

(19) World Intellectual Property Organization  
International Bureau



(43) International Publication Date  
4 December 2008 (04.12.2008)

PCT

(10) International Publication Number  
**WO 2008/145949 A1**

(51) International Patent Classification:  
*H04R 17/00* (2006.01) *H04R 1/10* (2006.01)

(74) Agent: **MARKS & CLERK**; 66-68 Hills Road, Cambridge CB2 1LA (GB).

(21) International Application Number:  
PCT/GB2008/001346

(81) Designated States (unless otherwise indicated, for every kind of national protection available): AE, AG, AL, AM, AO, AT, AU, AZ, BA, BB, BG, BH, BR, BW, BY, BZ, CA, CH, CN, CO, CR, CU, CZ, DE, DK, DM, DO, DZ, EC, EE, EG, ES, FI, GB, GD, GE, GH, GM, GT, HN, HR, HU, ID, IL, IN, IS, JP, KE, KG, KM, KN, KP, KR, KZ, LA, LC, LK, LR, LS, LT, LU, LY, MA, MD, ME, MG, MK, MN, MW, MX, MY, MZ, NA, NG, NI, NO, NZ, OM, PG, PH, PL, PT, RO, RS, RU, SC, SD, SE, SG, SK, SL, SM, SV, SY, TJ, TM, TN, TR, TT, TZ, UA, UG, US, UZ, VC, VN, ZA, ZM, ZW.

(22) International Filing Date: 17 April 2008 (17.04.2008)

(25) Filing Language: English

(26) Publication Language: English

(30) Priority Data:  
0710378.1 31 May 2007 (31.05.2007) GB

(71) Applicant (for all designated States except US): **NEW TRANSDUCERS LIMITED** [GB/GB]; Regus House, 1010 Cambourne Business Park, Cambourne, Cambs CB23 6DP (GB).

(84) Designated States (unless otherwise indicated, for every kind of regional protection available): ARIPO (BW, GH, GM, KE, LS, MW, MZ, NA, SD, SL, SZ, TZ, UG, ZM, ZW), Eurasian (AM, AZ, BY, KG, KZ, MD, RU, TJ, TM), European (AT, BE, BG, CH, CY, CZ, DE, DK, EE, ES, FI, FR, GB, GR, HR, HU, IE, IS, IT, LT, LU, LV, MC, MT, NL, NO, PL, PT, RO, SE, SI, SK, TR), OAPI (BF, BJ, CF, CG, CI, CM, GA, GN, GQ, GW, ML, MR, NE, SN, TD, TG).

(72) Inventors; and

(75) Inventors/Applicants (for US only): **EAST, James** [GB/GB]; New Transducers Limited, Regus House, 1010 Cambourne Business Park, Cambourne, Cambs CB23 6DP (GB). **OWEN, Neil, Simon** [GB/GB]; New Transducers Limited, Regus House, 1010 Cambourne Business Park, Cambourne, Cambs CB23 6DP (GB).

Published:  
— with international search report

(54) Title: AUDIO APPARATUS

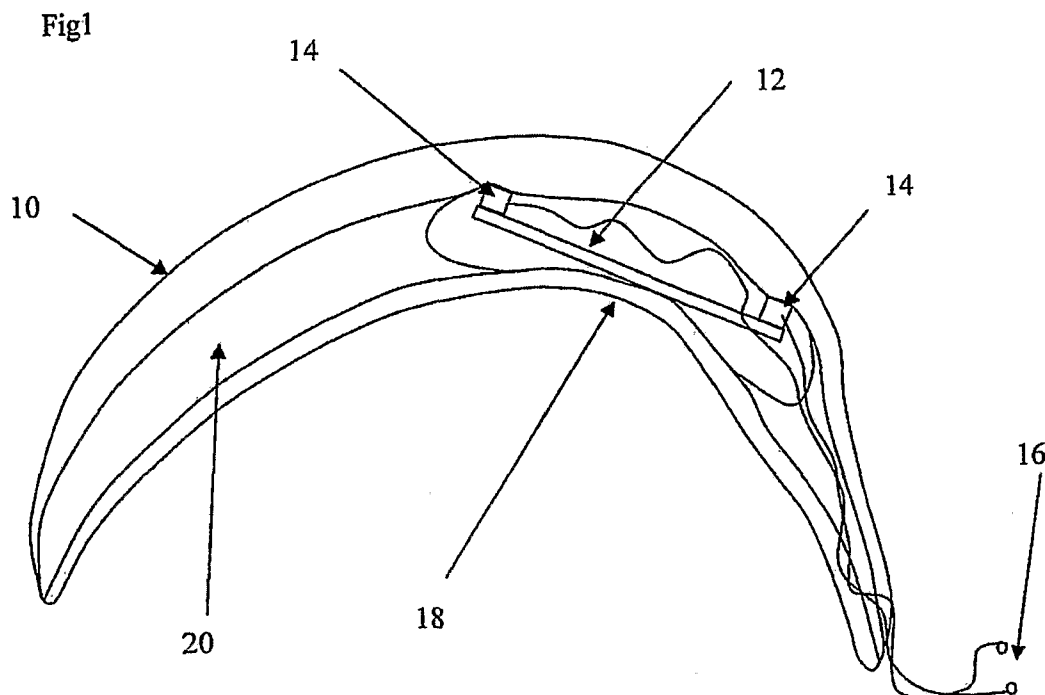

(57) Abstract: Audio apparatus comprising a housing and a piezoelectric transducer (12) mounted in the housing (10) so that the transducer is adjacent a user's pinna whereby the transducer excites vibration in the pinna to cause it to transmit an acoustic signal from the transducer to a user's inner ear characterised by comprising a coupler (14) coupling the transducer (12) to the housing (10) with the coupler (14) approximating to a simple support for the transducer (12).

WO 2008/145949 A1

TITLE: AUDIO APPARATUS

5

DESCRIPTION

10

TECHNICAL FIELD

The invention relates to audio apparatus and more particularly to audio apparatus for personal use.

15

BACKGROUND ART

It is known to provide earphones which may be inserted into a user's ear cavity or headphones comprising a small loudspeaker mounted on a headband and arranged to be placed against or over the user's ear. Such sound sources transmit sound to a user's inner ear via the ear drum using air pressure waves passing along the ear canal.

A typical conventional earphone uses a moving coil type transducer mounted in a plastic housing. The moving coil is connected to a light diaphragm which is designed to fit into the entrance of the ear canal. The moving coil and diaphragm are light and are coupled intimately to the

25

eardrum at the other end of the ear canal. The acoustic impedance of the eardrum and ear canal seen by the moving coil transducer is relatively small. This small impedance in conjunction with the intimate coupling means that the motion requirements of the moving coil transducer are relatively low.

A moving coil transducer requires a magnetic circuit, which typically contain metal parts, e.g. steel or iron pole pieces, to generate magnetic field lines for the coil to move. These parts provide a relatively large inertial mass which combined with the low motion requirement means that relatively little vibration enters the housing.

There are disadvantages associated with both headphones and earphones. For example, they may obstruct normal auditory process such as conversation or may prevent a user from hearing useful or important external audio information, e.g. a warning. Furthermore, they are generally uncomfortable and if the volume of the sound being transmitted is too high they may cause auditory overload and damage. Earpieces which fit into the ear canal also have hygiene issues.

An alternative method of supplying sound to a user's inner ear is to use bone conduction as for example in some types of hearing aids. In this case, a transducer is fixed to a user's mastoid bone to be mechanically coupled to the user's skull. Sound is then transmitted from the

transducer through the skull and directly to the cochlea or inner ear. The eardrum is not involved in this sound transmission route. Locating the transducer behind the ear provides good mechanical coupling. Nevertheless, quite high power and applied force is generally necessary for good results.

One disadvantage is that the mechanical impedance of the skull at the location of the transducer is a complex function of frequency. Furthermore, the apparatus needs to be a favourable fit on the skull. Thus, the design of the transducer and the necessary electrical equalisation may be expensive and difficult.

Alternative solutions are proposed in JP56-089200 (Matsushita Electric Ind Co Ltd), WO 01/87007 (Temco Japan Co, Ltd) and WO 02/30151 and WO 05-025267 to the present applicant. In each publication, a transducer is coupled direct to a user's pinna, in particular behind a user's earlobe, to excite vibration therein whereby an acoustic signal is transmitted to the user's inner ear.

WO 02/30151 and WO 05-025267 describe various ways of attaching a transducer to a user's pinna, including specially designed hooks and clips.

#### DISCLOSURE OF INVENTION

According to a first aspect of the invention, there is provided audio apparatus comprising a housing and a piezoelectric transducer mounted in the housing so that the

transducer is adjacent a user's pinna whereby the transducer excites vibration in the pinna to cause it to transmit an acoustic signal from the transducer is to a user's inner ear characterised by comprising a coupler  
5 which simply supports the transducer on the housing.

A piezoelectric transducer may have three distinguishable boundary conditions, namely free, clamped (or fixed) and simply supported (or pinned). The behaviour of the beam is quite different for each condition.

10 Fixing to a stub or coupler constitutes a clamp at that location where all movement is restrained, both for deflection (displacement) and for rotation. The free case allows both kinds of movement.

For the simply supported case displacement in any axis  
15 is prevented but rotation is allowed. A "simple support" is thus to be understood as a technical term in acoustical engineering to define the boundary condition of a resonant plate or beam of a piezoelectric transducer. The plate of the transducer is supported to permit pivotal movement  
20 about the support but to prevent translational movement relative to the support. A simple support is thus distinguished from other boundary conditions where the plate is clamped at its edge or where the plate is free at its edge.

25 The transducer may be a distributed mode transducer (e.g. of the type taught in WO01/54450). Simply supporting

the ends of a distributed mode beam transducer would be expected to stiffen the beam, hence raising its fundamental frequency. A man skilled in the art would expect a decrease in low frequency performance as a result of the raising of the fundamental frequency. However, somewhat surprisingly, simply supporting the ends of the beam transducer greatly improves the low performance but with a general reduction in the power delivered in the mid and high frequency range. Simply supporting the transducer on the housing, also means that the audio apparatus is more robust to impacts.

A piezoelectric transducer is generally of low weight, small size and high efficiency. The transducer may be a beam type device with two beams laminated with piezoelectric ceramics. Such material is shape-changing and produces bending resonances within the beams of the transducer to generate a modal exciting force. The two beams may be separated by a central vane which may extend beyond the ends of the ceramic beams.

The material parameters (e.g. density, loss, resilience, damping and shear) of the coupler are preferably selected to provide a simple support, i.e. to allow rotational but not translational movement. The coupler may have a reasonably low shear modulus to allow rotation but a high bulk modulus to resist translation. Some damping may also be useful.

The blocks may be made from an elastomer or rubber whereby rotation is allowed due to shear despite the high compressive stiffness of the material. The coupler may be made from an elastomer such as unsaturated rubber that can be cured by sulphur vulcanization, e.g. natural rubber (NR), polyisoprene (IR), butyl rubber (copolymer of isobutylene and isoprene, IIR), halogenated butyl rubbers (Chloro Butyl Rubber: CIIR; Bromo Butyl Rubber: BIIR), polybutadiene (BR), styrene-butadiene rubber (copolymer of polystyrene and polybutadiene, SBR), nitrile Rubber (copolymer of polybutadiene and acrylonitrile, NBR), also called buna N rubbers, hydrated Nitrile Rubbers (HNBR) Therban<sup>®</sup> and Zetpol<sup>®</sup>, chloroprene Rubber (CR), polychloroprene, Neoprene, Baypren etc. Alternatively, the elastomer may be a saturated rubber that cannot be cured by sulphur vulcanization, e.g. EPM (ethylene propylene rubber, a copolymer faeces of polyethylene and polypropylene) and EPDM rubber (ethylene propylene diene rubber, a terpolymer of polyethylene, polypropylene and a diene-component), epichlorohydrin rubber (ECO), polyacrylic rubber (ACM, ABR), silicone rubber (SI, Q, VMQ), fluorosilicone rubber (FVMQ), fluoroelastomers (FKM, FPM) Viton<sup>®</sup>, Tecnoflon<sup>®</sup>, Fluorel<sup>®</sup> and Dai-El<sup>®</sup>, perfluoroelastomers (FFKM) Kalrez<sup>®</sup>, Polyether Block Amides (PEBA), tetrafluoro ethylene/propylene rubbers (FEPM), chlorosulfonated Polyethylene (CSM), (Hypalon<sup>®</sup>) and ethylene-vinyl acetate

(EVA). Other suitable elastomers include thermoplastic elastomers (TPE), for example Hytrel<sup>®</sup>, thermoplastic vulcanizates (TPV), for example Santoprene<sup>®</sup> TPV, polyurethane rubber, resilin, elastin and polysulfide  
5 rubber.

The elastomer may be a polymer or cellular foam, e.g. foam sold under the trademark Poron<sup>®</sup>. Such elasto-meric foams are flexible, high density, microcellular products which maintain excellent resistance to compression set  
10 (collapse), exhibit high resiliency, good vibration damping and impact absorption.

The material may be selected to have a translation stiffness  $k_z$  and/or rotational stiffness  $k_r$  which provide an approximate simple support. Ranges of suitable  
15 stiffnesses may be derived from consideration of the appropriate equations.

For example, for a transducer in the form of a piezoelectric beam with a support and a rotary spring ( $k_r$ ) at one end and a normal spring ( $k_z$ ) at the other, the  
20 lowest mode of a beam varies with the values of translation and rotational stiffness.  $k_z = 0$  is free,  $k_z = \text{infinity}$  is supported and  $k_r = 0$  is supported and  $k_r = \text{infinity}$  is clamped. An approximation to a simple support may be achieved by selecting the maximum  $k_r$  to be midway between 0



and infinity and the minimum  $kz$  to be midway between 0 and infinity.

This gives:

$$kz > \text{about } 3EI/L^3$$

5  $kr < \text{about } 3EI/L$

where

$E$  = Young's modulus

$I$  = Area moment of inertia ( $1/12 \times \text{thickness}^3 \times \text{width}$ ).

$L$  = length

10 The shear modulus  $G$  is given by

$$G = E/2/(1 + \nu) \sim 3/8 \times E$$

For a transducer having a piezoelectric beam which is 1mm thick, 25mm long and has a Young's modulus of approximately 64Gpa,  $kz$  sets the shear modulus to have a  
15 minimum value of 220 kPa and  $kr$  sets the shear modulus to have a maximum value of 32MPa. Accordingly, the Young's modulus preferably lies between 500kPa and 83MPa and the shear modulus between 200kPa and 32MPa.

The transducer may be rectangular and the coupler may  
20 comprise portions engaging opposite edges of the transducer. The transducer may be generally disc-shaped and the coupler may extend along part or whole of the transducer. Alternatively, the coupler may be located at least three positions on the perimeter and the positions  
25 may be equally spaced around the perimeter. The transducer may be triangular and the coupler may be located at each

vertex of the triangle. The transducer may be trapezoidal or hyperelliptical. The transducer may be plate-like and may be planar or curved out of planar.

The housing may comprise a resilient layer which forms  
5 the interface between the transducer and a user's pinna. The resilient layer may be made of a softer non porous material such as silicone elastomer. The resilient layer may have a porous, foam like core, e.g. vinyl or nitrile or other synthetic rubbers, to provide resilience. The purpose  
10 of the resilient layer is to provide a hygienic, non allergenic cushioned contact area to the region of the pinna being driven.

The mechanical properties, in particular mechanical impedance and/or modal properties where appropriate, of the  
15 transducer and/or resilient layer may be selected to match those of a typical pinna. Alternatively, the mechanical properties may be selected for suitability to the application. For example, if the matched transducer is too thin to be durable, the mechanical impedance of the  
20 transducer may be increased to provide greater durability.

The mechanical properties of the transducer and/or resilient layer may be matched to optimise the contact force between the transducer and the pinna and/or to optimise the frequency range of the transducer. The  
25 mechanical properties of the transducer may include the location of the mounting, added masses, the number of

piezoelectric layers. The transducer may have an off centre mounting whereby a torsional force is used to provide good contact to the pinna. Masses may be added, for example at the ends of the piezoelectric element, to improve the low frequency bandwidth. The transducer may have multiple layers of piezoelectric material whereby the voltage sensitivity may be increased and the voltage requirement of an amplifier may be reduced. The or each layer of piezoelectric material may be compressed.

Electrical connections to a piezoelectric transducer are generally problematic. For example, fragile wires are commonly soldered to the piezoelectric beams. According to another aspect of the invention, the coupler may be made from a conductive material whereby a more robust electrical connection between the transducer and a sound source may be achieved. For a piezoelectric transducer comprising a central vane sandwiched between two piezoelectric elements, the central vane may extend beyond the ends of the piezoelectric elements and the conductive coupler may be coupled to the central vane. Such an electrical connection obviates the need to provide very low resistance connections for high impedance piezoelectric transducers.

The transducer housing may be attachable to eyewear. Eyewear includes all forms of goggles, spectacles, glasses and sunglasses. The pinna is the whole of a user's outer

ear. The transducer may be coupled to a rear face of a user's pinna adjacent to a user's concha.

The housing may attach to an arm of the pair of spectacles or the band of a pair of goggles, e.g. via a spring loaded clip, or an eyelet type fastener. The housing may be in the form of an elastic sleeve which slides over the arm. Alternatively, the housing may be in the form of an arm or part of an arm of a pair of spectacles which is exchangeable with an arm or part of an arm of a user's conventional spectacles, e.g. via screw or clip mechanisms.

In this way, regular sunglasses, goggles or spectacles may be adapted to operate as a headset. Such audio apparatus is comfortable and convenient to wear. Nothing is placed in the ear so there are no hygiene issues. Furthermore, the apparatus may be hidden behind the ear and is thus discreet.

The audio apparatus may comprise a built-in facility to locate the optimum location of the transducer on the spectacles for each individual user in a similar manner to that taught in WO 02/30151. The audio apparatus may comprise an equaliser for applying an equalisation to improve the acoustic performance of the audio apparatus.

The audio apparatus may be unhandeD, i.e. for use on both ears. A user may use two audio apparatuses, one mounted on each arm. The signal input may be different to

each audio apparatus, e.g. to create a correlated stereo image to provide background music or may be the same for both audio apparatuses.

The audio apparatus may comprise a miniature built in  
5 microphone e.g. for a hands free telephony. In use, the microphone may be located near to the user's mouth for good two way communication. The audio apparatus may comprise a built in micro receiver, for example, for a wireless link to a local source e.g. a CD player or a telephone, located  
10 conveniently in a user's pocket or clipped to a jacket lapel, or to a remote source for broadcast transmissions. Alternatively, the audio apparatus may comprise a wired link to a local source.

The audio apparatus may incorporate an integrated  
15 amplifier, voltage converter, and/or power source. Electronics, e.g. Bluetooth electronics, may also be incorporated. Alternatively, these elements may be incorporated in an arm of a pair of spectacles to which the apparatus is to be attached.

20 The transducer may be wholly or partially enclosed by a housing. The housing may be made from a relatively soft material for example rubber, silicone or polyurethane. Alternatively, the housing may be of a rigid material, e.g. a metal (e.g. aluminium or steel), hard plastics (e.g. perspex, Acrylonitrile Butadiene Styrene (ABS) or a glass  
25

reinforced plastics so as to provide extra protection for the transducer, particularly during handling.

The housing material may also be non-conducting, non-allergenic and/or water resistant or waterproof. The apparatus preferably maintains performance when wet, i.e. by use of a waterproof housing which wholly encloses the transducer. The material preferably has minimal effect on the performance of the transducer, i.e. does not constrain movement of the transducer. The housing may provide some protection, e.g. from small shocks and the environment, particularly moisture. In this way, the apparatus may be mechanically stable and may be particularly suitable in sports and leisure applications, e.g. refereeing a sporting event, where a user is required to run. The housing may be moulded, cast or stamped.

The main advantage of the device is the ability to allow a user to listen to voice or music in the background whilst hearing their surroundings through an unobstructed ear canal. Accordingly, the audio apparatus may be used in all applications where natural and unimpeded hearing must be retained, e.g. enhanced safety for pedestrians and cyclists who are also listening to programme material via personal headphones. The sensation is analogous to a crowded room when it is possible to switch listening to different conversations and reduce other noises to a background level.

There are other beneficial psycho-acoustic effects, for example, the ability to hear a "side tone" of the user's own voice. This is a feedback for adjusting the volume level of speech. When using conventional headsets, 5 listening quickly becomes uncomfortable as there is no side tone. Users of apparatus according to the invention would be able to continue with a conversation much longer, without discomfort. Modern mobile phones do not have this side tone, which is one reason why people tend to shout into the 10 handsets.

The audio apparatus described above may be used in many headset applications when the user demands a higher level of comfort, convenience, safety and security. A non-exhaustive list of applications includes hands free mobile 15 phones, virtual conferencing, entertainment systems such as in-flight and computer games, communication systems for emergency and security services, underwater operations, active noise cancelling earphones, tinnitus maskers, call centre and secretarial applications, home theatre and 20 cinema, enhanced and shared reality including data and information interfaces, training applications, museums, stately homes (guided tours) and theme parks and in-car entertainment. The audio apparatus may be used to augment the part of the frequency range for which a partially deaf 25 person has poor hearing without impeding the deaf person's hearing over the rest of the frequency range.

The most widely used application for this type of headset is as a hands free device to be used with a mobile phone. The present apparatus is particularly suitable for this application as the speech quality is very good and it offers a lightweight design. Another speech application is for voice instructions from a personal navigation device. The user can discreetly hear directions, while being totally aware of their surroundings.

According to another aspect of the invention, there is provided eyewear incorporating audio apparatus as described.

#### BRIEF DESCRIPTION OF THE DRAWINGS

For a better understanding of the invention, and purely by way of example, specific embodiments of the invention will now be described, with reference to the accompanying drawings in which

Figure 1 is cross-sectional view of audio apparatus according to the invention;

Figures 2a and 2b are each perspective views of a pair of spectacles incorporating audio apparatus according to the invention;

Figure 2c is a perspective view of a pair of military goggles incorporating audio apparatus according to the invention;

Figures 3a to 3d show alternative mounting conditions for the transducer of the audio apparatus of Figure 1;



Figure 3e is a graph of force against frequency for the mounting conditions of Figures 3a to 3d;

Figures 4a to 4c show three alternative electrically conductive mounting conditions;

5 Figure 4d is a graph of force against frequency for the mounting conditions of Figures 4a to 4c, and

Figure 5 is a graph showing force against frequency for a transducer supported according to the invention and a transducer with free mounting conditions.

10

#### DETAILED DESCRIPTION OF THE DRAWINGS

Figure 1 shows audio apparatus comprising a transducer 12 in the form of a piezoelectric beam transducer wholly enclosed within a housing. The housing comprises an outer rigid casing 10 and a resilient layer 18 which is the interface between a user's pinna and the transducer. A fill layer 20 defines a void between the outer casing 10 and the resilient layer 18 and the transducer is located in this void.

The transducer is a distributed mode actuator in accordance with the teaching of WO01/54450. The transducer 12 is simply supported on the housing 10 by two electrically conductive polymer foam blocks 14, one at each end of the transducer 12. Electrical connections 16 connecting the transducer 12 to a drive source are attached to the foam blocks 14. A drive signal is provided via the electrical connections to cause the transducer 12 to

25

generate a force. This force is taken from a location offset from the centre of the transducer and transmitted to a user's pinna via the resilient layer 18.

The resilient layer 18 is preferably a polymer moulding. The mechanical impedance and/or other properties of the resilient layer are selected to ensure a good interface between pinna and transducer.

Figures 2a to 2c show the audio apparatus of Figure 1 attached to a pair of spectacles or a pair of goggles. In each embodiment, when a user is wearing the spectacles, the transducer is adjacent the rear face of a user's pinna. The transducer excites vibration, via the housing 10, in the pinna to cause it to transmit an acoustic signal to a user's inner ear.

In Figure 2a, the audio apparatus housing 30 comprises a clip 32 which attaches to the arm 36 of a pair of spectacles 34. In Figure 2b, the audio apparatus housing 40 is in the form of an elastic sleeve with a channel which is configured to receive an arm 42 of a pair of spectacles 44 (e.g. sunglasses or ordinary glasses). The apparatus is attached to a pair of spectacles 42 by sliding the channel over the arm 44. In Figure 2c, the audio apparatus housing 50 comprises a channel which is configured to receive the head band 54 of the goggles 52. The apparatus is attached to the goggles by sliding the

channel along the headband 54. The audio apparatus may also be part of a helmet 56.

Figures 3a to 3d show four different couplers which may be used to couple the piezoelectric transducer to the housing of Figure 1. In each Figure, the transducer comprises two piezoelectric ceramic beams and a central vane 60 which is sandwiched between and extends beyond the length of the two beams. In Figures 3a and 3b, the ends of the piezoelectric transducer are clamped by fixing to rigid foamed plastics blocks 62 made from Acrylonitrile Butadiene Styrene (ABS). In Figure 3a, the blocks 62 are coupled to the portions of the central vane 60 which extend beyond the piezoelectric beams and in Figure 3b, the blocks 62 are coupled to the lower beam. In Figures 3c and 3d, the ends of the piezoelectric transducer are coupled to foam blocks 64 which form a simple support. The blocks 64 are made from Poron<sup>®</sup> foamed plastic. In Figure 3c, the foam blocks are coupled to the portions of the central vane 60 which extend beyond the piezoelectric beams and in Figure 3d, the blocks 64 are coupled to the lower ceramic beam. The dimensions of all blocks are 2x2x3mm.

The table below shows the fundamental frequency  $f_0$  and blocked force  $F_{bl}$  taken from the offset central location. The simply supported embodiments have the lowest fundamental frequency with the mounting condition of Figure 3d providing the most power. Clamping direct to the lower

beam provides the worst performance. The performances are also compared in Figure 3e, in which the chain dashed line shows the embodiment of Figure 3a, the dashed line shows that of Figure 3b, the dotted line that of Figure 3d and the solid line that of Figure 3c. The mounting condition of Figure 3d is the most desirable.

	$f_0$ (Hz)	$F_{bl}$ (mN.V <sup>-1</sup> )
a) Clamped vane	175	19
b) Clamped beam	400	6
c) Vane foam	160	21
d) Beam foam	160	27

10

Figures 4a to 4c show four different electrically conductive couplers which may be used to couple the piezoelectric transducer to the housing of Figure 1. In each Figure, the transducer comprises two piezoelectric beams and a central vane 60 which is sandwiched between and extends beyond the length of the two beams. In Figure 4a, the central vane 60 is pivotally coupled to rigid foamed plastics blocks 66 made from Acrylonitrile Butadiene Styrene (ABS). In Figure 4b, the central vane 60 extends into and is clamped to rigid foamed plastics blocks 68 made from Acrylonitrile Butadiene Styrene (ABS). Poron foamed plastics blocks 70 are also coupled to the ends of the lower piezoelectric beam. In Figure 4c, the central vane 60 is coupled at both ends to poron foamed plastics blocks 70 and the lower beam at one end to a similar block. In

20

25

each embodiment, the electrical connections, e.g. simple wires, are soldered to the blocks. However, it is expected that conducting foam blocks would also be suitable to make the connection between the ceramic beams and the central  
 5 vane.

The table below shows the fundamental frequency  $f_0$  and blocked force  $F_{b1}$  taken from the offset central location. The embodiment of Figure 4c which has two pairs of Poron foam blocks offers both the greatest force and lowest  
 10 fundamental frequency. It is assumed that an increase in force will translate to an increase of power transferred and an increase in sound pressure level. The performances are also compared in Figure 4d, in which the solid line shows the embodiment of Figure 3d, the dashed line shows  
 15 that of Figure 4a, the dotted line that of Figure 4b and chain dashed line that of Figure 4c. The mounting condition of Figure 4c is the most desirable.

	$f_0$ (Hz)	$F_{b1}$ (mN.V <sup>-1</sup> )
4a) Vane pivot	160	21 20
4b) Clamped vane + foam	230	19
4c) Foam on vane & beam	160	27

Figure 5 compares the performance of a distributed mode transducer which is free at both ends ( $V_{fr}$ ) with that of a similar transducer which is mounted on Poron blocks  
 25 ( $F_{bk}$ ) at both ends. The use of Poron blocks approximates to a simply supported mounting condition. As shown a

transducer with this mounting condition has an extra velocity mode at low frequency.

CLAIMS

1. Audio apparatus comprising a housing and a piezoelectric transducer mounted in the housing so that the transducer is adjacent a user's pinna whereby the transducer excites vibration in the pinna to cause it to transmit an acoustic signal from the transducer to a user's inner ear characterised by comprising a coupler coupling the transducer to the housing with the coupler approximating to a simple support for the transducer.
2. Audio apparatus according to claim 1, wherein the transducer is a distributed mode transducer.
3. Audio apparatus according to claim 1 or claim 2, wherein the transducer is rectangular and the coupler comprises two blocks one mounted adjacent opposed edges of the transducer.
4. Audio apparatus according to claim 3, wherein the blocks are made from polymer or cellular foam.
5. Audio apparatus according to any one of the preceding claims, wherein the housing comprises a resilient layer which forms the interface between the transducer and a user's pinna.
6. Audio apparatus according to claim 5, wherein the mechanical properties of the resilient layer and transducer are matched to optimise the contact force between the transducer and the pinna.

7. Audio apparatus according to claim 5 or claim 6, wherein the mechanical properties of the resilient layer and transducer are matched to optimise the frequency range of the transducer.

5 8. Audio apparatus according to any one of the preceding claims, wherein the coupler is made from a conductive material.

9. Audio apparatus according to claim 8, wherein the transducer comprises a central vane which is sandwiched  
10 between two piezoelectric elements and which extends beyond the ends of the piezoelectric elements and the conductive coupler is coupled to portions of the central vane which extend beyond the piezoelectric elements.

10. Audio apparatus according to any one of the preceding  
15 claims, wherein the housing is attachable to eyewear.

11. Audio apparatus comprising a housing and a piezoelectric transducer mounted in the housing so that the transducer is adjacent a user's pinna whereby the transducer excites vibration in the pinna to cause it to  
20 transmit an acoustic signal from the transducer to a user's inner ear characterised by comprising an electrically conductive coupler coupling the transducer to the housing.

12. Audio apparatus according to claim 11, wherein the coupler approximates to a simple support for the  
25 transducer.



13. Eyewear incorporating audio apparatus according to any one of the preceding claims.

Fig1

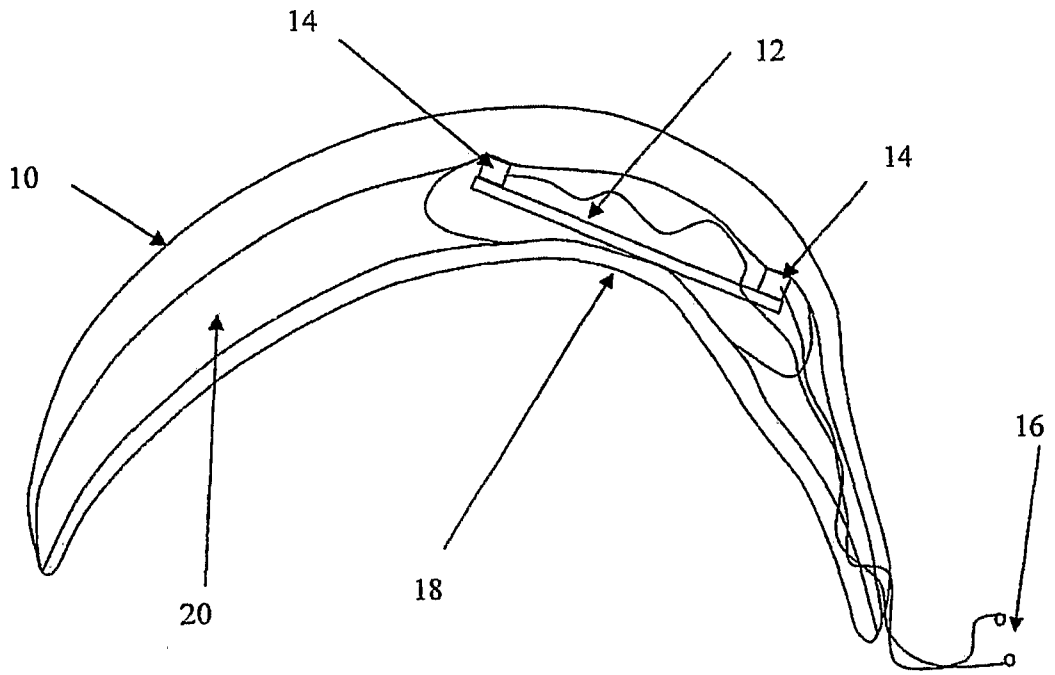

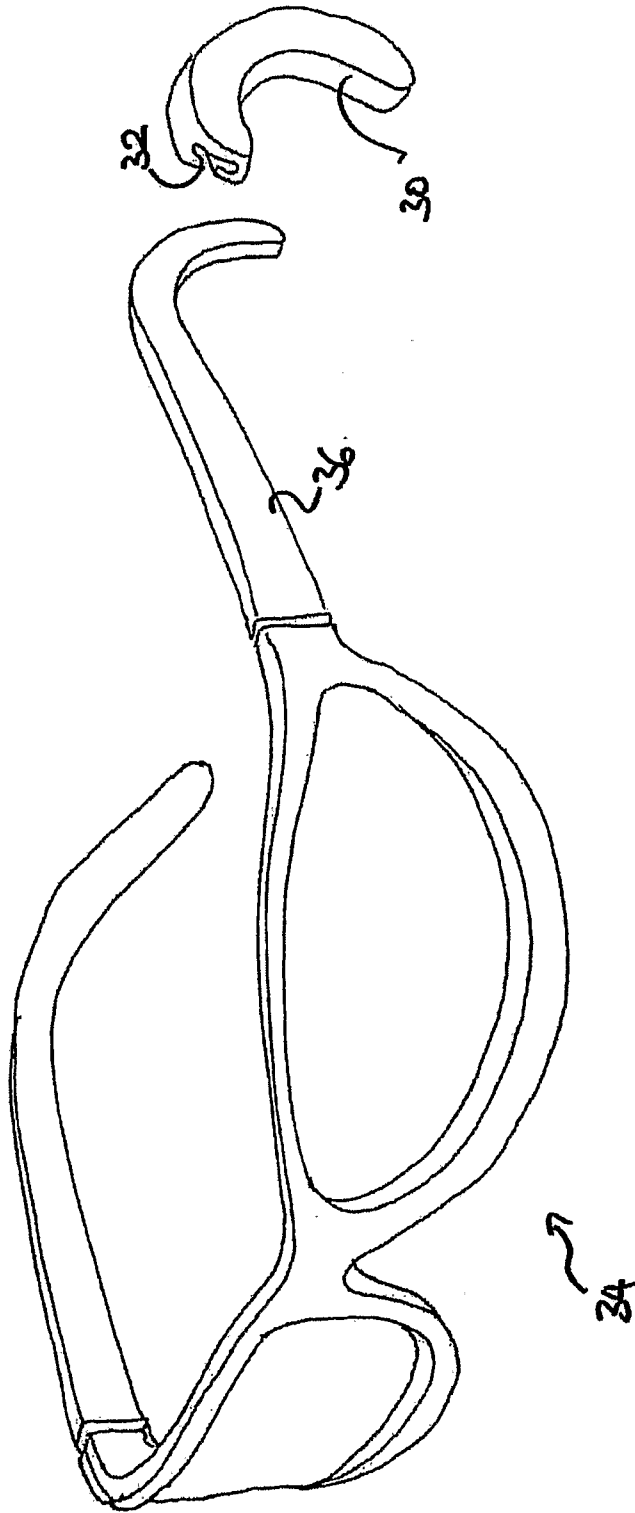

FIG 2a

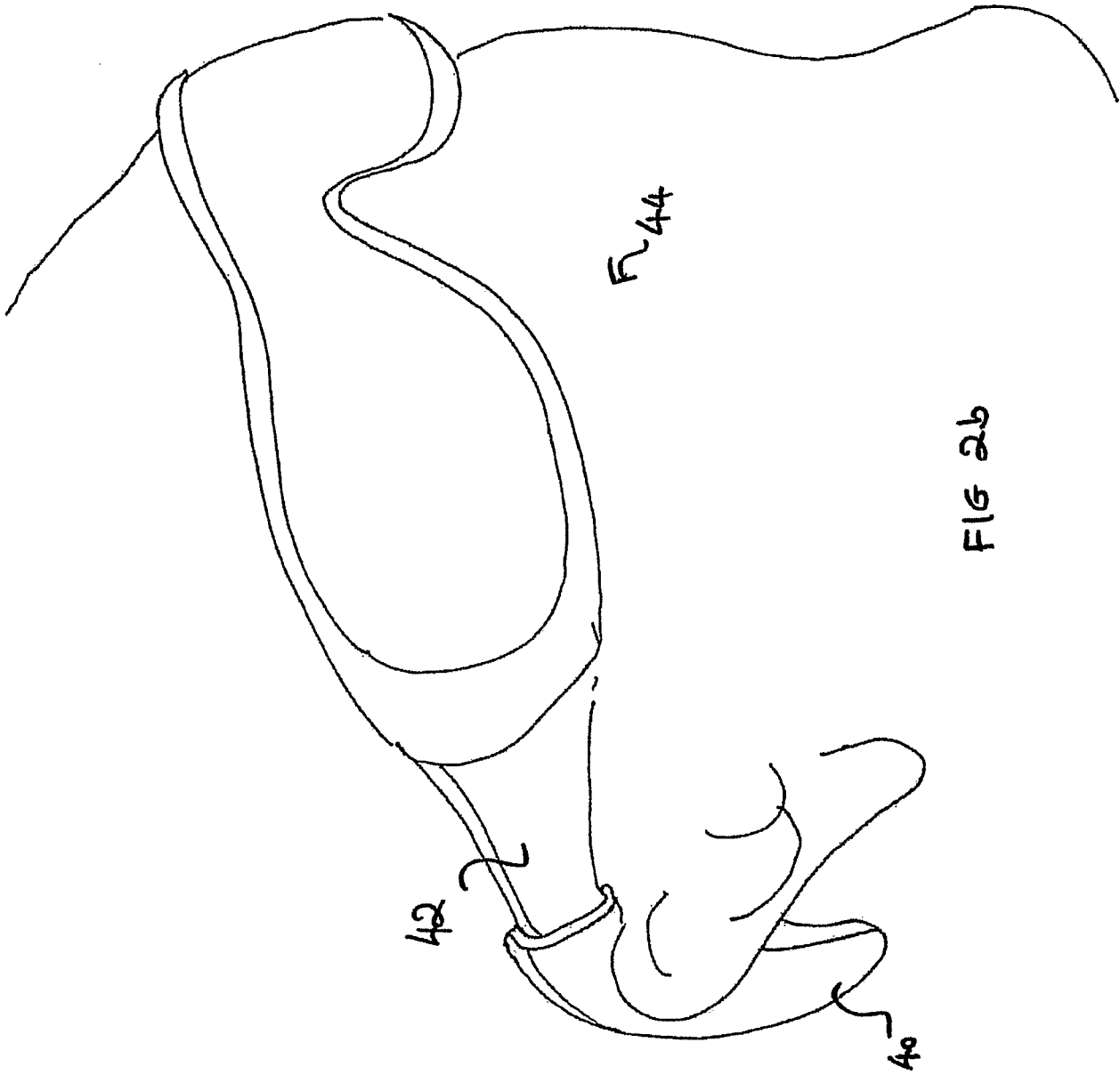

FIG 2b

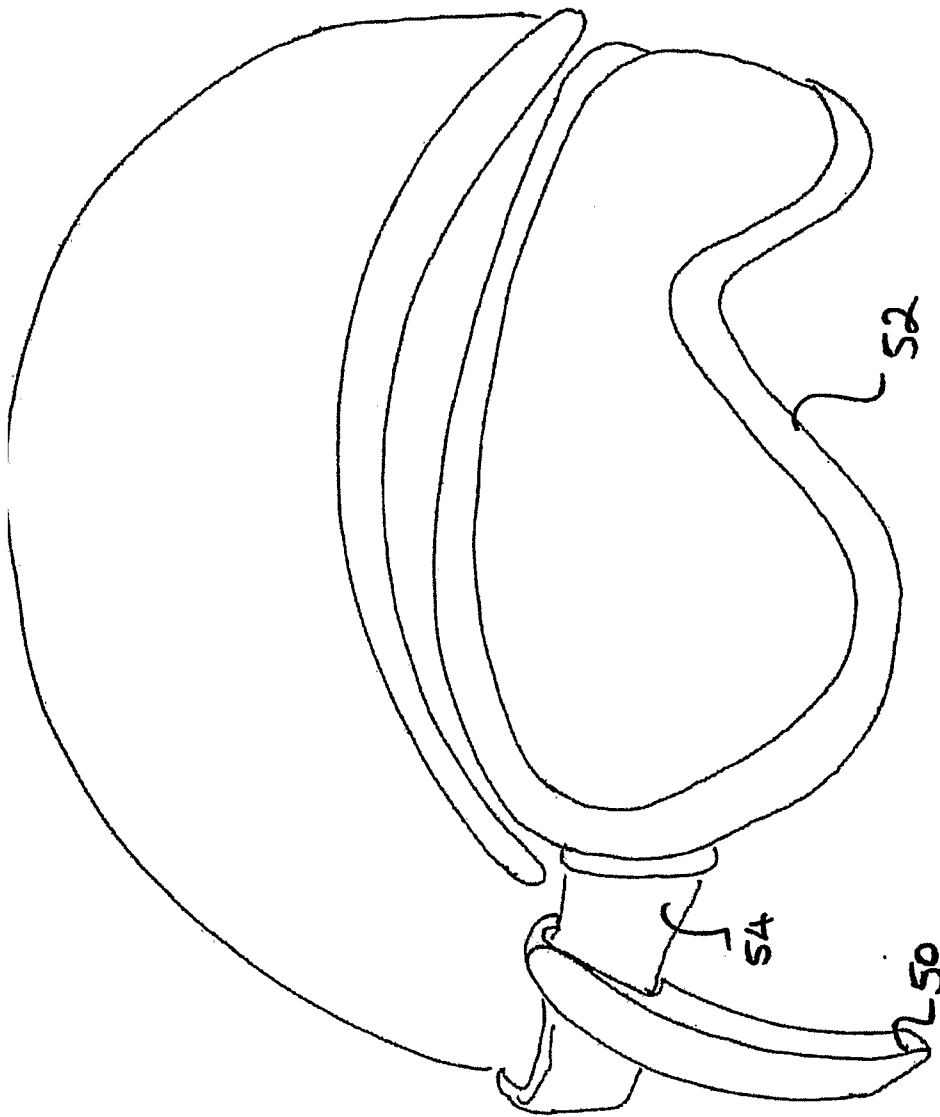

FIG 2c

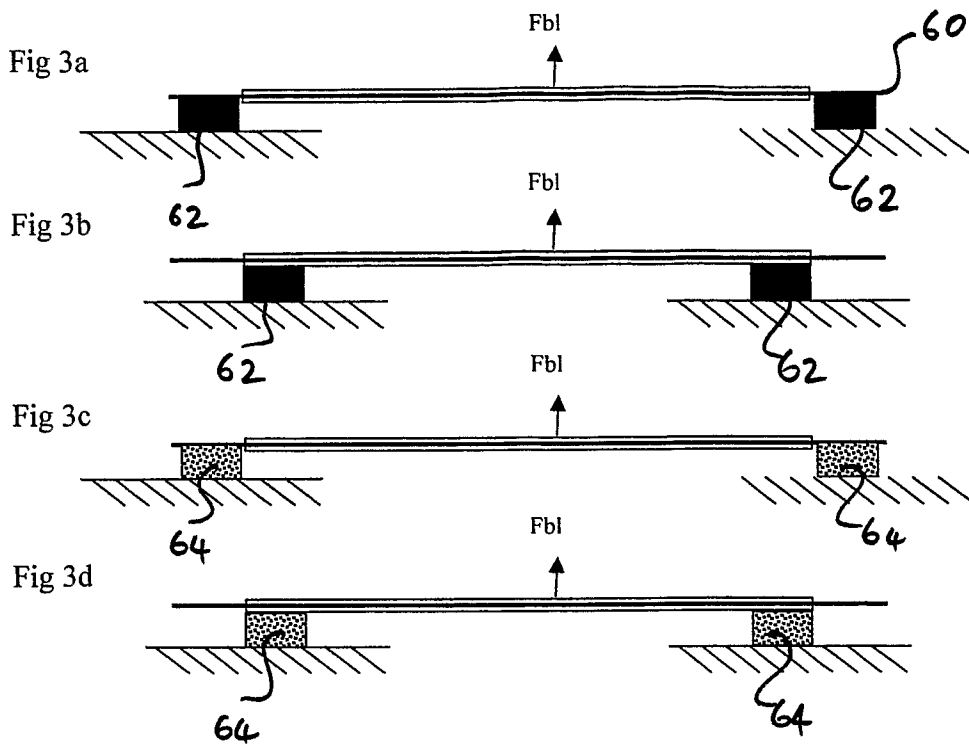
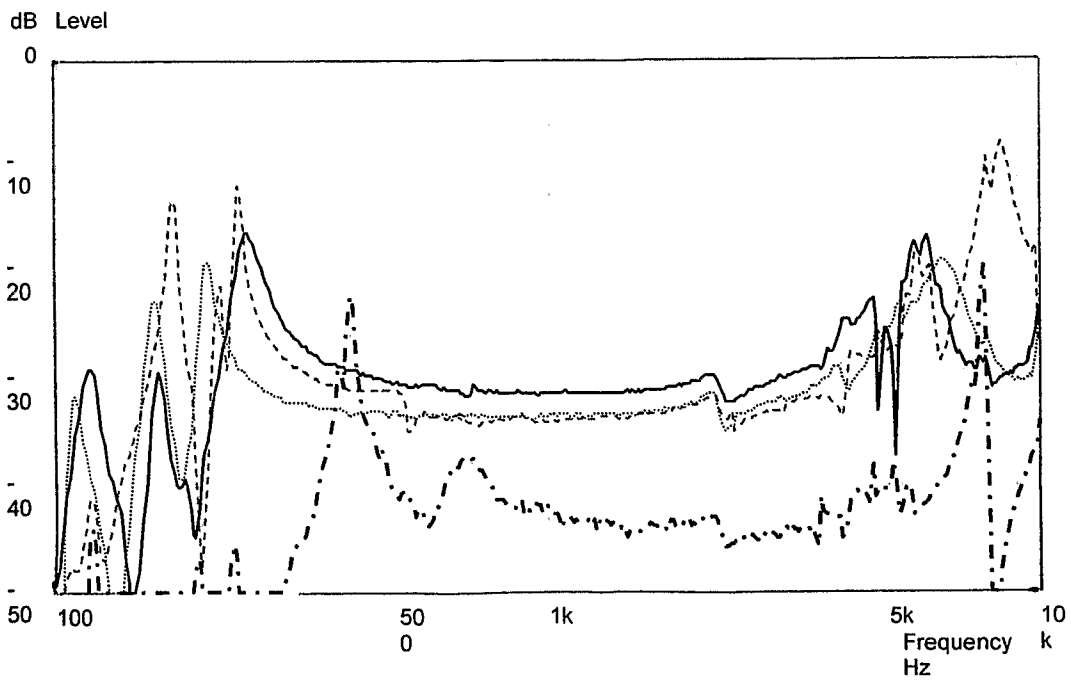

Fig 3e



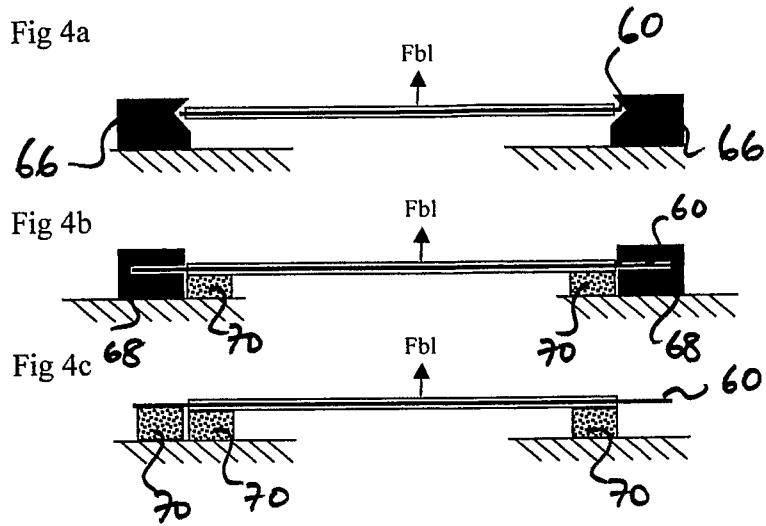
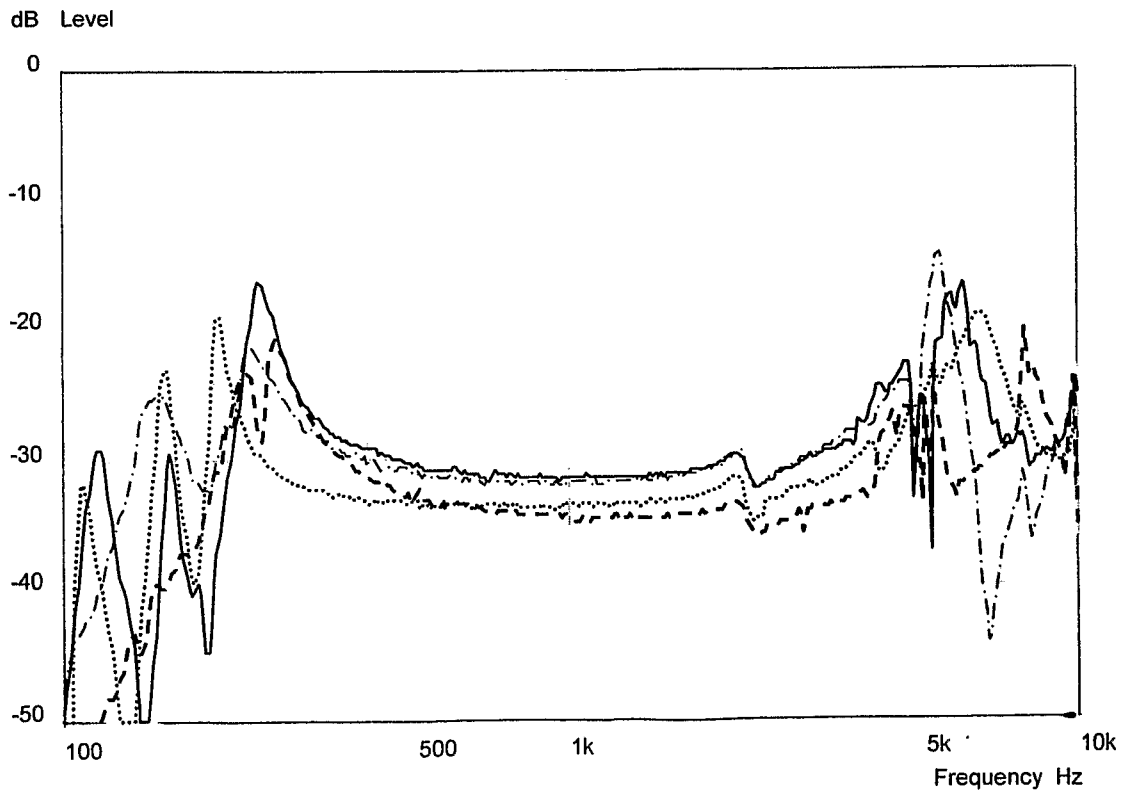

Fig 4d



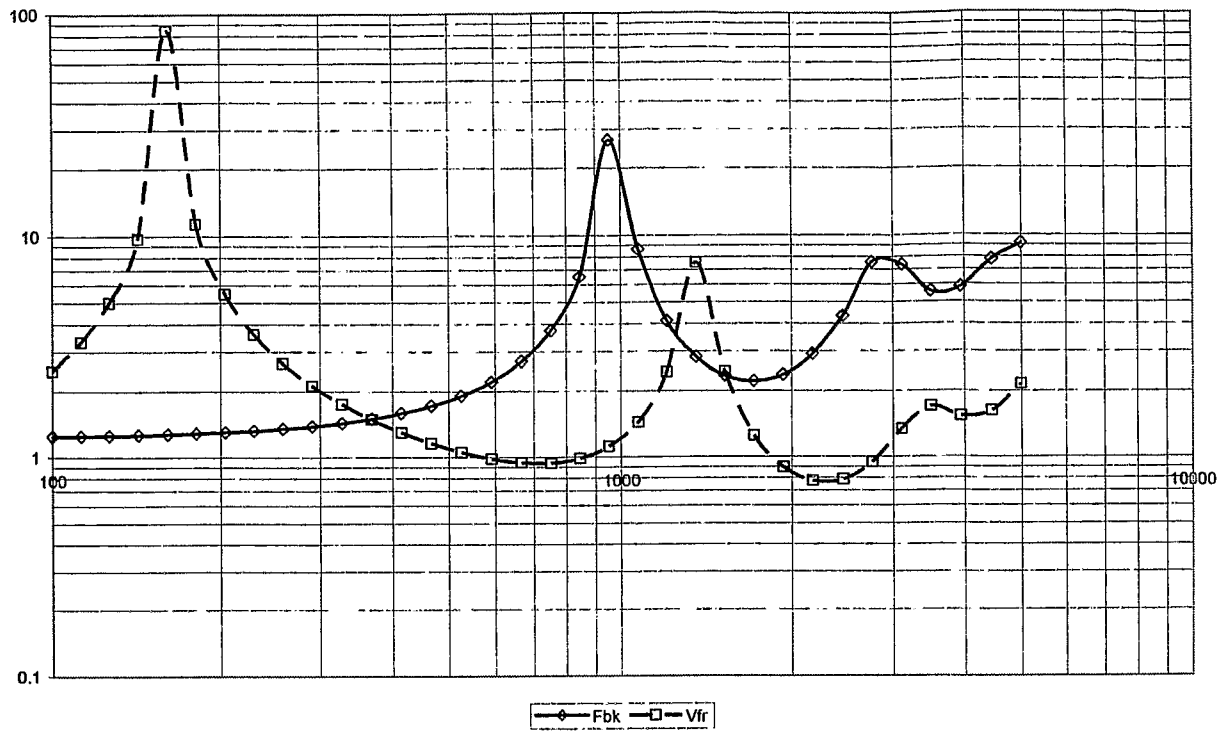

Fig 5



**INTERNATIONAL SEARCH REPORT**

International application No  
PCT/GB2008/001346

<b>A. CLASSIFICATION OF SUBJECT MATTER</b> INV. H04R17/00 ADD. H04R1/10  According to International Patent Classification (IPC) or to both national classification and IPC				
<b>B. FIELDS SEARCHED</b> Minimum documentation searched (classification system followed by classification symbols) H04R  Documentation searched other than minimum documentation to the extent that such documents are included in the fields searched  Electronic data base consulted during the international search (name of data base and, where practical, search terms used) EPO-Internal, WPI Data				
<b>C. DOCUMENTS CONSIDERED TO BE RELEVANT</b>				
Category*	Citation of document, with indication, where appropriate, of the relevant passages	Relevant to claim No.		
X	US 2 528 811 A (BALBI CHARLES M R) 7 November 1950 (1950-11-07)	1,5,7,12		
Y	column 1, line 3 - column 3, line 45; figures 3-6	2,4,6,8, 10,11,13		
-----				
X	WO 02/30151 A (NEW TRANSDUCERS LTD [GB]; CROSS ROBIN CHRISTOPHER [GB]; WHITWELL TIMOT) 11 April 2002 (2002-04-11)	1,7,12		
Y	page 2, line 17 - page 6, line 12  page 14, line 2 - page 17, line 20; figures 1-9	2,4,6,8, 10,11,13		
-----				
X	EP 1 542 499 A (NEC TOKIN CORP [JP]) 15 June 2005 (2005-06-15)	1,3,5,7, 12		
Y	page 4, paragraph 15 - page 8, paragraph 59; figures 1,2,9-11	2,4,8, 10,11,13		
-----				
-/--				
<input checked="" type="checkbox"/> Further documents are listed in the continuation of Box C. <span style="margin-left: 200px;"><input checked="" type="checkbox"/> See patent family annex.</span>				
* Special categories of cited documents :  <table style="width:100%; border:none;"> <tr> <td style="width:50%; vertical-align:top;">                     *A* document defining the general state of the art which is not considered to be of particular relevance                      *E* earlier document but published on or after the international filing date                      *L* document which may throw doubts on priority claim(s) or which is cited to establish the publication date of another citation or other special reason (as specified)                      *O* document referring to an oral disclosure, use, exhibition or other means                      *P* document published prior to the international filing date but later than the priority date claimed                 </td> <td style="width:50%; vertical-align:top;">                     *T* later document published after the international filing date or priority date and not in conflict with the application but cited to understand the principle or theory underlying the invention                      *X* document of particular relevance: the claimed invention cannot be considered novel or cannot be considered to involve an inventive step when the document is taken alone                      *Y* document of particular relevance: the claimed invention cannot be considered to involve an inventive step when the document is combined with one or more other such documents, such combination being obvious to a person skilled in the art.                      *&amp;* document member of the same patent family                 </td> </tr> </table>			*A* document defining the general state of the art which is not considered to be of particular relevance *E* earlier document but published on or after the international filing date *L* document which may throw doubts on priority claim(s) or which is cited to establish the publication date of another citation or other special reason (as specified) *O* document referring to an oral disclosure, use, exhibition or other means *P* document published prior to the international filing date but later than the priority date claimed	*T* later document published after the international filing date or priority date and not in conflict with the application but cited to understand the principle or theory underlying the invention *X* document of particular relevance: the claimed invention cannot be considered novel or cannot be considered to involve an inventive step when the document is taken alone *Y* document of particular relevance: the claimed invention cannot be considered to involve an inventive step when the document is combined with one or more other such documents, such combination being obvious to a person skilled in the art. *&* document member of the same patent family
*A* document defining the general state of the art which is not considered to be of particular relevance *E* earlier document but published on or after the international filing date *L* document which may throw doubts on priority claim(s) or which is cited to establish the publication date of another citation or other special reason (as specified) *O* document referring to an oral disclosure, use, exhibition or other means *P* document published prior to the international filing date but later than the priority date claimed	*T* later document published after the international filing date or priority date and not in conflict with the application but cited to understand the principle or theory underlying the invention *X* document of particular relevance: the claimed invention cannot be considered novel or cannot be considered to involve an inventive step when the document is taken alone *Y* document of particular relevance: the claimed invention cannot be considered to involve an inventive step when the document is combined with one or more other such documents, such combination being obvious to a person skilled in the art. *&* document member of the same patent family			
Date of the actual completion of the international search		Date of mailing of the international search report		
16 July 2008		30/07/2008		
Name and mailing address of the ISA/ European Patent Office, P.B. 5818 Patentlaan 2 NL - 2280 HV Rijswijk Tel. (+31-70) 340-2040, Tx. 31 651 epo nl, Fax: (+31-70) 340-3016		Authorized officer  Duffner, Orla		

## INTERNATIONAL SEARCH REPORT

International application No

PCT/GB2008/001346

C(Continuation). DOCUMENTS CONSIDERED TO BE RELEVANT

Category*	Citation of document, with indication, where appropriate, of the relevant passages	Relevant to claim No.
Y	JP 61 208399 A (MURATA MANUFACTURING CO) 16 September 1986 (1986-09-16) abstract; figure 1 -----	4
Y	EP 0 385 888 A (HORLOGERIE PHOTOGRAPH FSE [FR]) 5 September 1990 (1990-09-05) column 2, line 23 - column 9, line 9; figures 1-5 -----	8,11
Y	WO 99/50706 A (RENNA EGIDIO [IT]) 7 October 1999 (1999-10-07) page 1, line 5 - line 18; figure 1a -----	10,13
Y	WO 97/09861 A (VERITY GROUP PLC [GB]; AZIMA HENRY [GB]; COLLOMS MARTIN [GB]; HARRIS N) 13 March 1997 (1997-03-13) page 3, line 8 - line 24 page 11, line 3 - line 12; figures 2,3 -----	2

## INTERNATIONAL SEARCH REPORT

Information on patent family members

International application No

PCT/GB2008/001346

Patent document cited in search report		Publication date	Patent family member(s)	Publication date
US 2528811	A	07-11-1950	GB 581189 A	03-10-1946
WO 0230151	A	11-04-2002	AR 030846 A1	03-09-2003
			AU 9012201 A	15-04-2002
			CN 1465206 A	31-12-2003
			TW 536920 B	11-06-2003
EP 1542499	A	15-06-2005	CN 1627864 A	15-06-2005
			JP 3958739 B2	15-08-2007
			JP 2005175985 A	30-06-2005
			KR 20050059415 A	20-06-2005
			TW 261475 B	01-09-2006
			US 2008107290 A1	08-05-2008
			US 2005129257 A1	16-06-2005
JP 61208399	A	16-09-1986	NONE	
EP 0385888	A	05-09-1990	CA 2010975 A1	27-08-1990
			FR 2643771 A1	31-08-1990
			US 4990816 A	05-02-1991
WO 9950706	A	07-10-1999	AU 3442199 A	18-10-1999
			IT MI980675 A1	30-09-1999
WO 9709861	A	13-03-1997	AT 179045 T	15-04-1999
			AU 703198 B2	18-03-1999
			AU 6881696 A	27-03-1997
			BR 9610428 A	21-12-1999
			CA 2229857 A1	13-03-1997
			CZ 9800574 A3	15-07-1998
			DE 69602102 D1	20-05-1999
			DE 69602102 T2	16-09-1999
			DK 847677 T3	25-10-1999
			EA 858 B1	26-06-2000
			EP 0847677 A1	17-06-1998
			ES 2131958 T3	01-08-1999
			HK 1008638 A1	24-03-2000
			HU 9901393 A2	30-08-1999
			IL 123374 A	31-10-2000
			JP 11512256 T	19-10-1999
			NZ 316558 A	28-10-1998
			PL 325246 A1	06-07-1998
			RO 119056 B1	27-02-2004
			SK 25598 A3	07-10-1998
			TR 9800365 T1	21-05-1998