



US 20170334989A1

(19) **United States**

(12) **Patent Application Publication**

Abo et al.

(10) **Pub. No.: US 2017/0334989 A1**

(43) **Pub. Date: Nov. 23, 2017**

(54) **ANTIBODIES TO NTB-A**

Publication Classification

(71) Applicant: **ARCA biopharma, Inc.**, Westminster, CO (US)

(51) **Int. Cl.**
C07K 16/28 (2006.01)
G01N 33/574 (2006.01)
A61K 39/00 (2006.01)

(72) Inventors: **Arie Abo**, Oakland, CA (US); **Wouter Korver**, Menlo Park, CA (US)

(52) **U.S. Cl.**
CPC **C07K 16/28** (2013.01); **G01N 33/57426** (2013.01); **C07K 16/2803** (2013.01); **C07K 2317/732** (2013.01); **C07K 2317/565** (2013.01); **A61K 2039/505** (2013.01); **C07K 2317/14** (2013.01); **C07K 2299/00** (2013.01); **A61K 2039/507** (2013.01); **C07K 2317/734** (2013.01); **C07K 2317/92** (2013.01); **C07K 2317/24** (2013.01)

(21) Appl. No.: **15/427,021**

(22) Filed: **Feb. 7, 2017**

Related U.S. Application Data

(60) Continuation of application No. 14/670,126, filed on Mar. 26, 2015, now abandoned, which is a division of application No. 13/488,031, filed on Jun. 4, 2012, now Pat. No. 8,993,726, which is a continuation of application No. 12/962,227, filed on Dec. 7, 2010, now Pat. No. 8,193,320, which is a continuation of application No. 12/096,877, filed on Jun. 10, 2008, now Pat. No. 7,847,067, filed as application No. PCT/US07/76190 on Aug. 17, 2007.

(60) Provisional application No. 60/840,628, filed on Aug. 28, 2006.

(57) **ABSTRACT**

Anti-NTB-A antibodies and antigen-binding fragments thereof, as well as pharmaceutical compositions comprising such antibodies and antigen-binding fragments are described. Also described are methods of using such antibodies and antigen-binding regions to bind NTB-A and treat diseases, such as hematologic malignancies, which are characterized by expression of NTB-A.

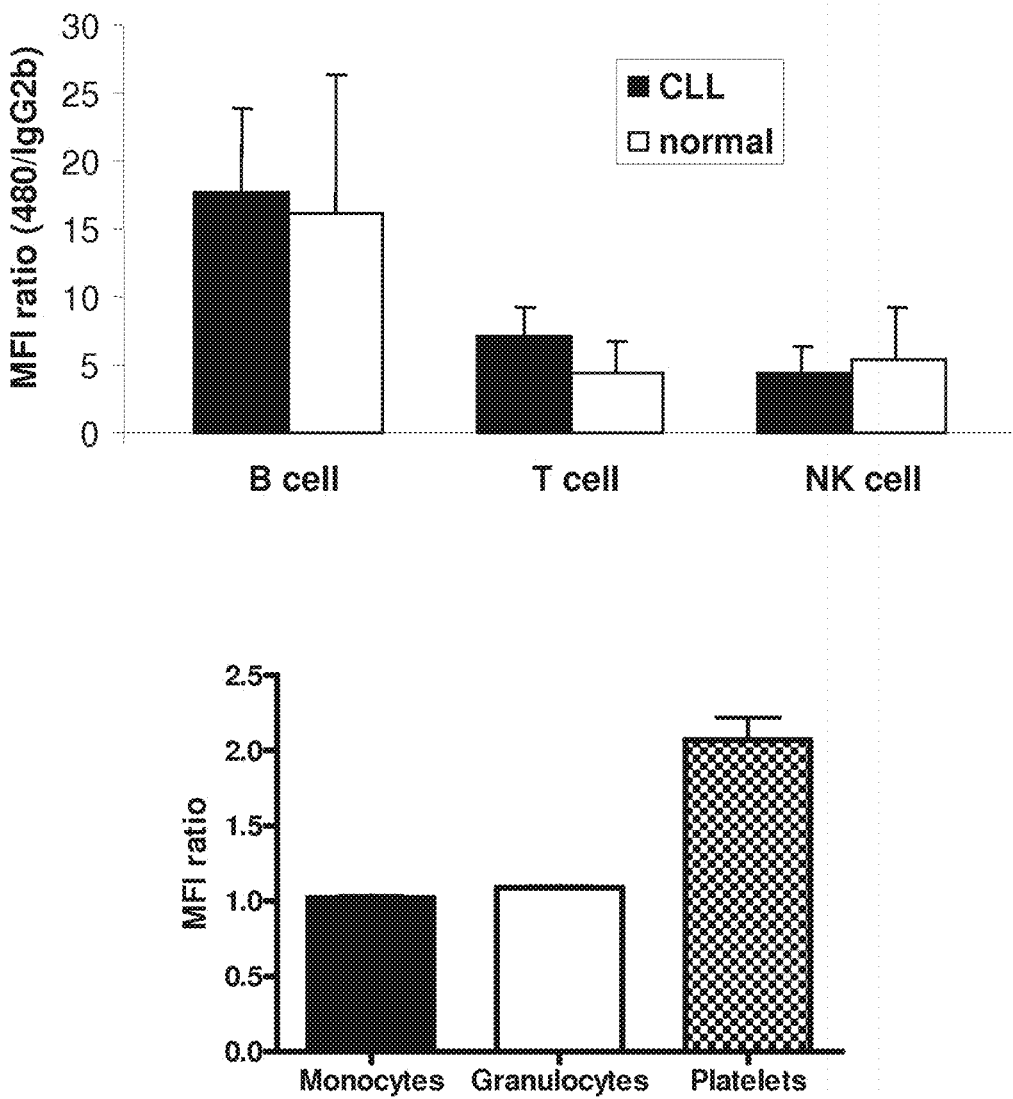

Figure 1A

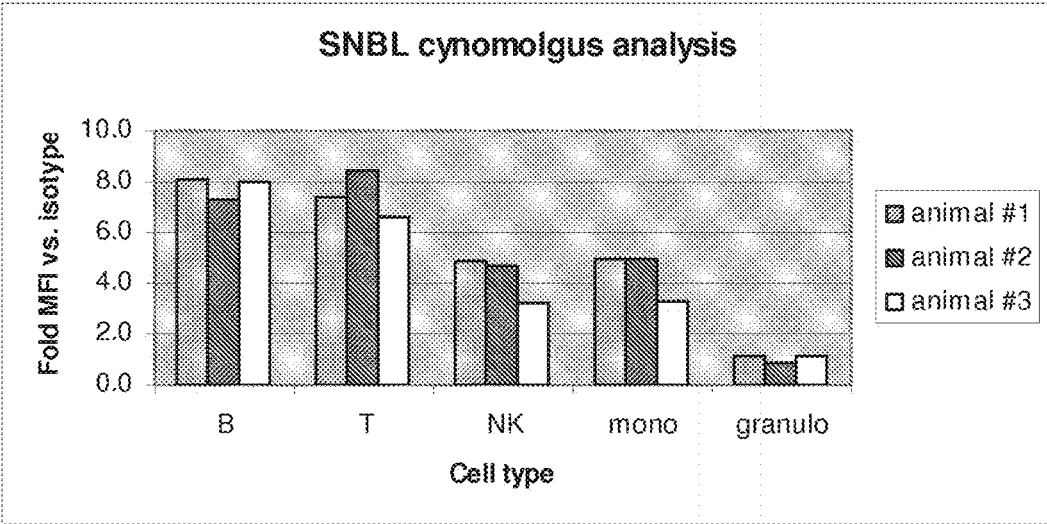

Figure 1B

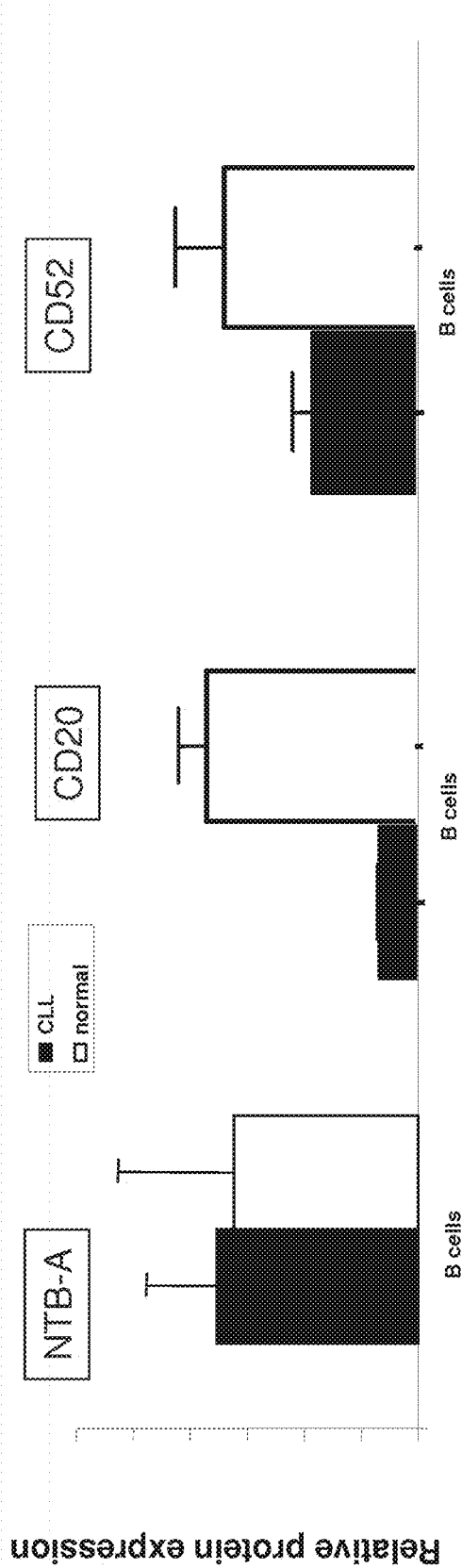

Figure 1C

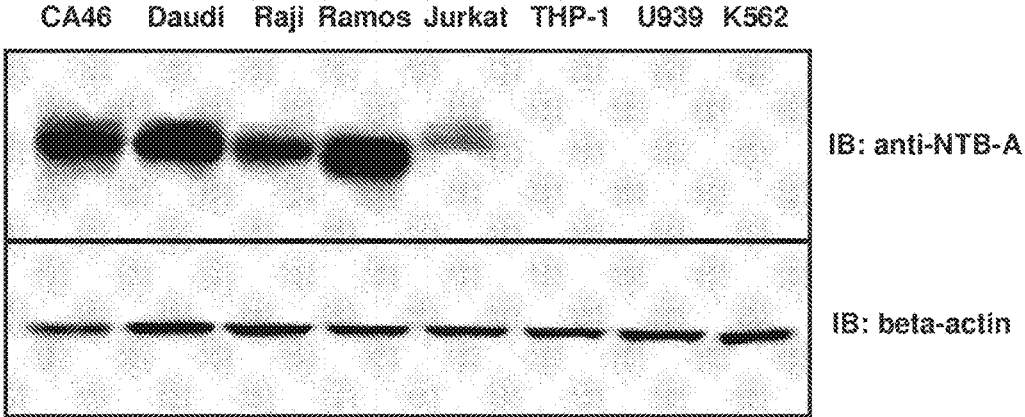

Figure 1D

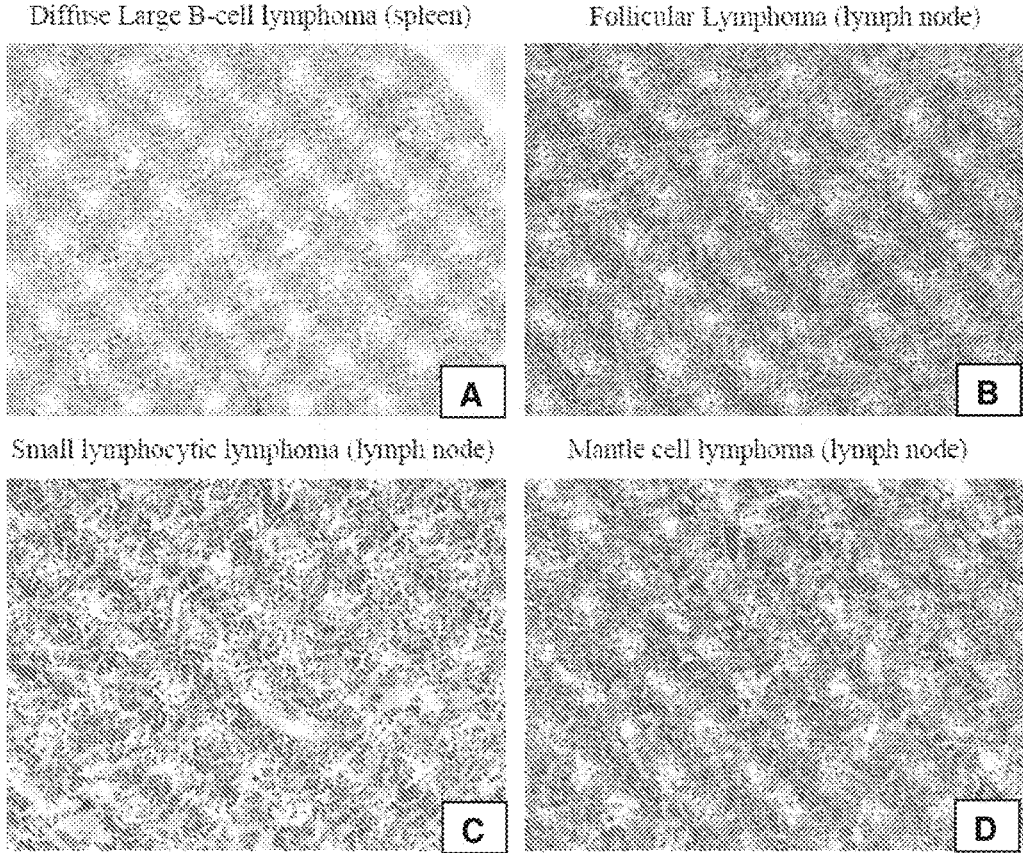

Figure 1E

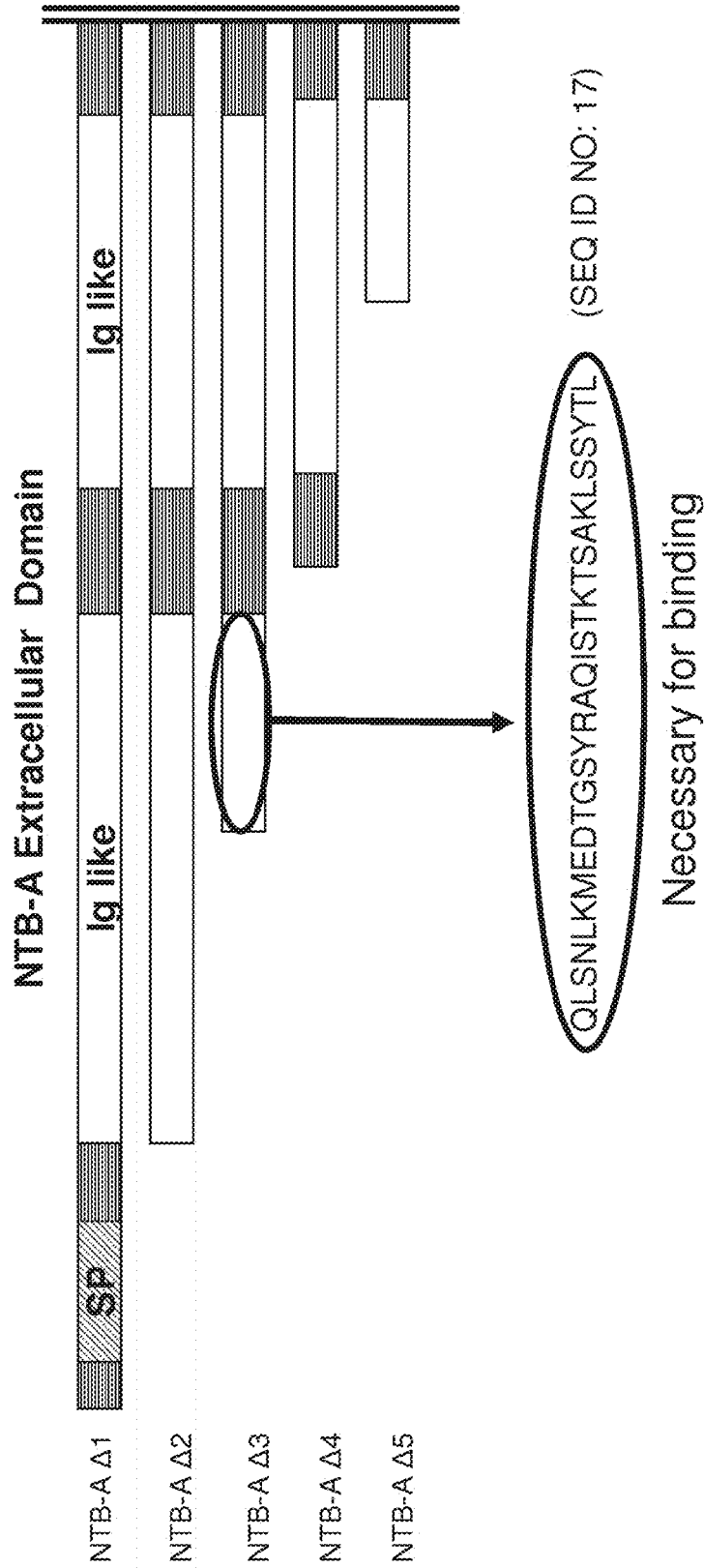

FIGURE 2

1
 (1) QSSLTPLMNGILGESVTLPLEFPAGEK~~NFITWLFNETSLAFIVPEHETK~~ 50
 (1) QSSSTPLMNGMLGESVILPLELSAGEMIASITWLCNGISLAFIEPSEIK
 (1) QSS TPLMNGILGESV LPLE AGE I ITWL N TSLAFI P ETK 100
 51
 (51) SPEI~~HVTNPKQGR~~LNFTQSYSLQLSNLKMEDTGSYRAOI~~ETKTSAKLSS~~
 (51) SPNIRVTHPKQRKRLNFTQSYSLKLSNLEMEDTGSYSRAOI~~ETETSVKLSS~~
 (51) SP I VT PKQ KRLNFTQSYSL LSNL MEDIGSY AQIST IS KLSS 101
 101
 (101) YTLRILRQLRNTIQVTN~~NSQLFQNMICEHLHTCSVEDADDDNVSRWEALGN~~
 (101) YTLRIRFQLRSIQVNN~~NSQLFQNRICEHLHTCSVEDADDDNVSRWEALGS~~
 (101) YTLRI RQLR IQV NHSQLFQN ICEIHLHTCSVEDADDDNVSRWEALG 151
 151
 (151) TLSSQPN~~ITVSWDPRISSEQDYTCIAENAVSNLSESVSAQKLC~~
 (151) TLSSQPN~~ITVSWDPRISSEQDYTCIAENAVSNLSESVSAQKLC~~
 (151) TLSS PNIT SWDPRIS EQDYTCIAENAVSNLSESVSAQKLC

Human
 Cynomolgus
 Consensus

Figure 3

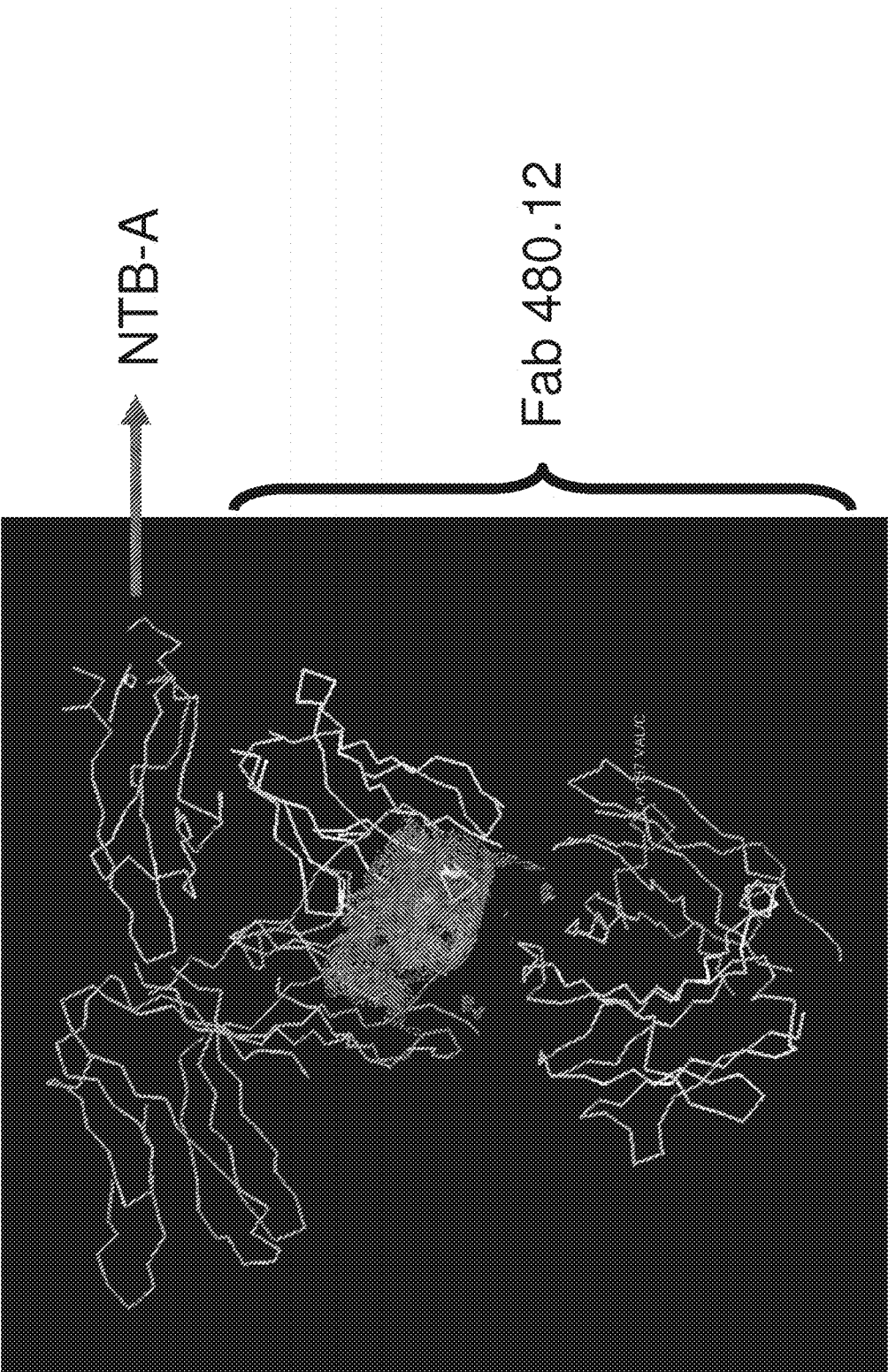

Figure 4A

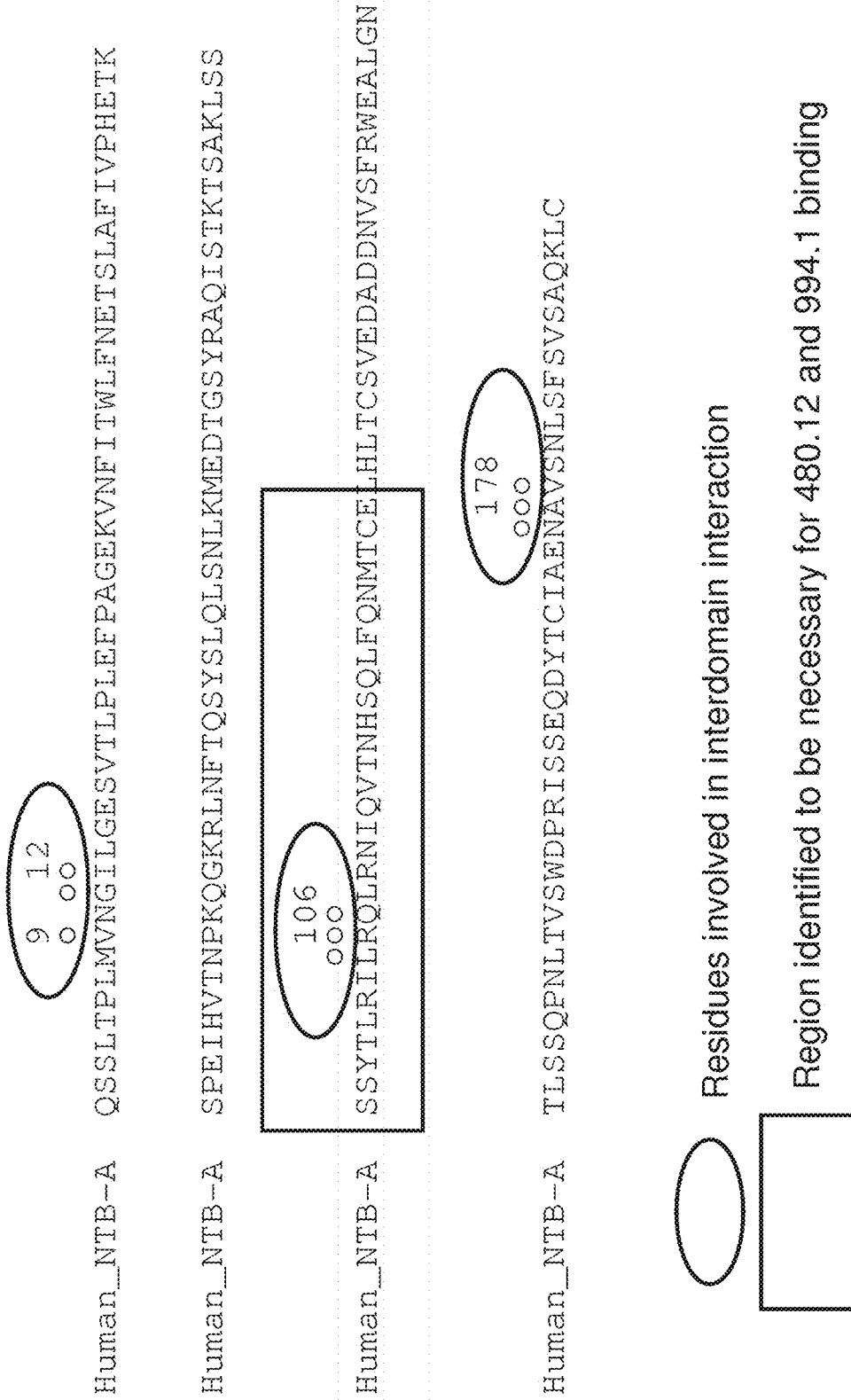

Figure 4B

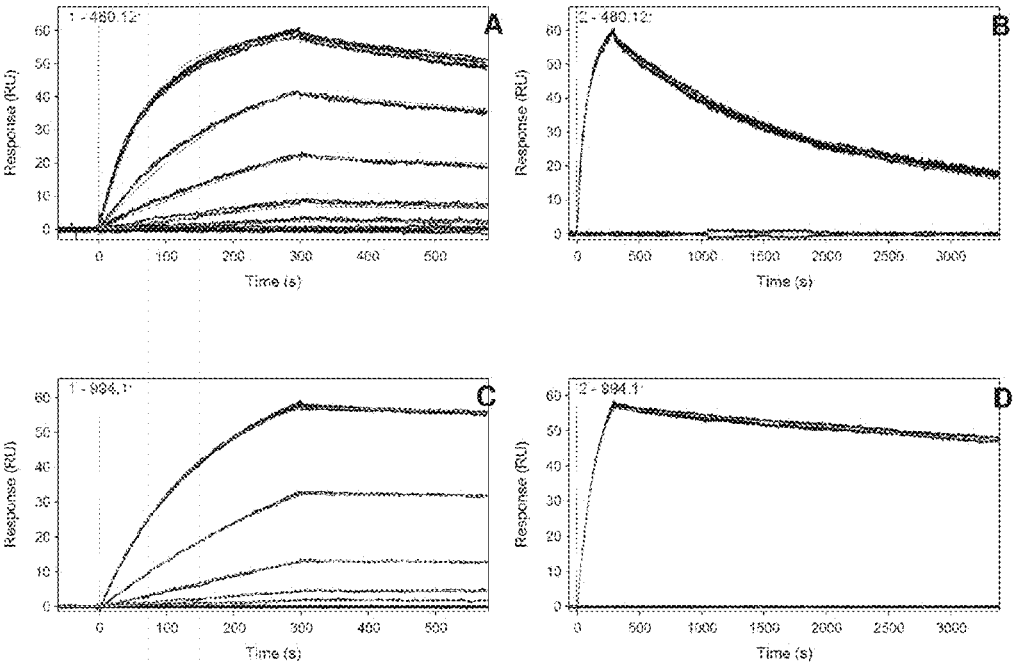
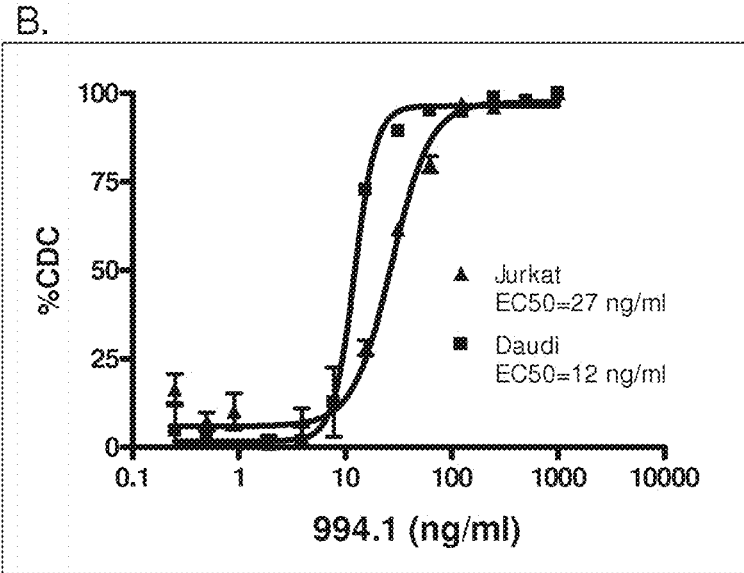
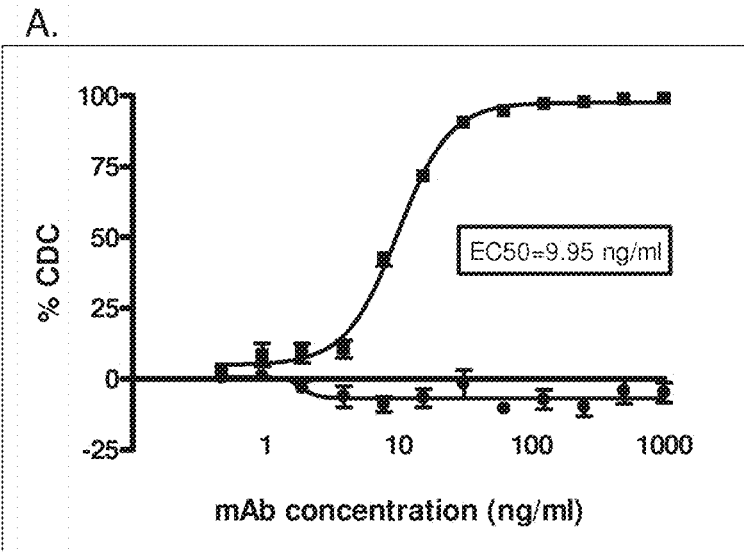
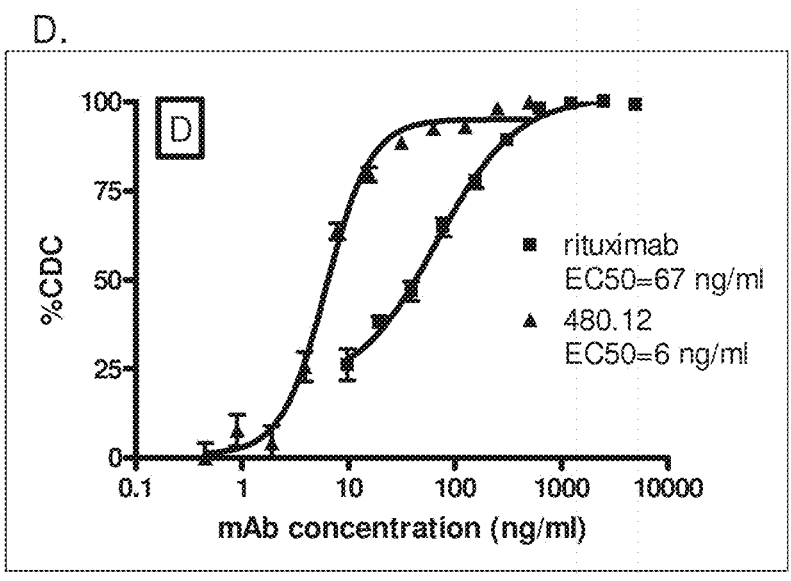
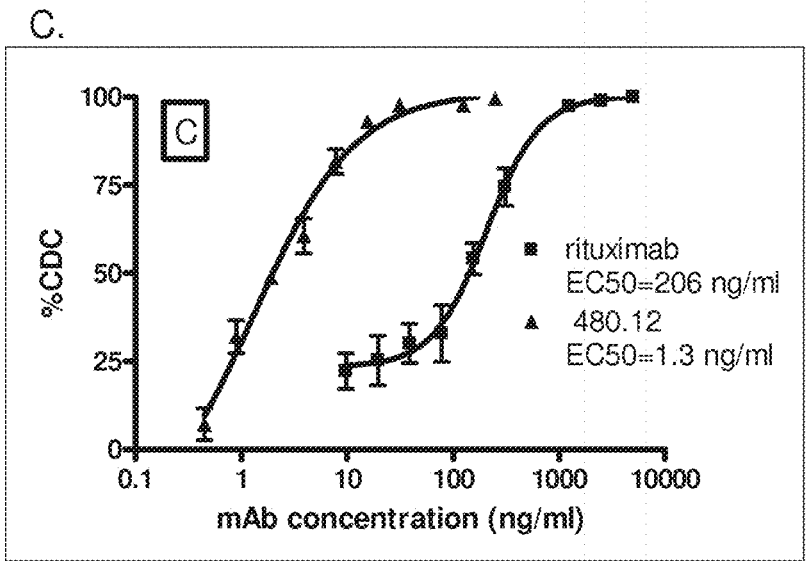

Figure 5A-5D



Figures 6A & 6B



Figures 6C & 6D

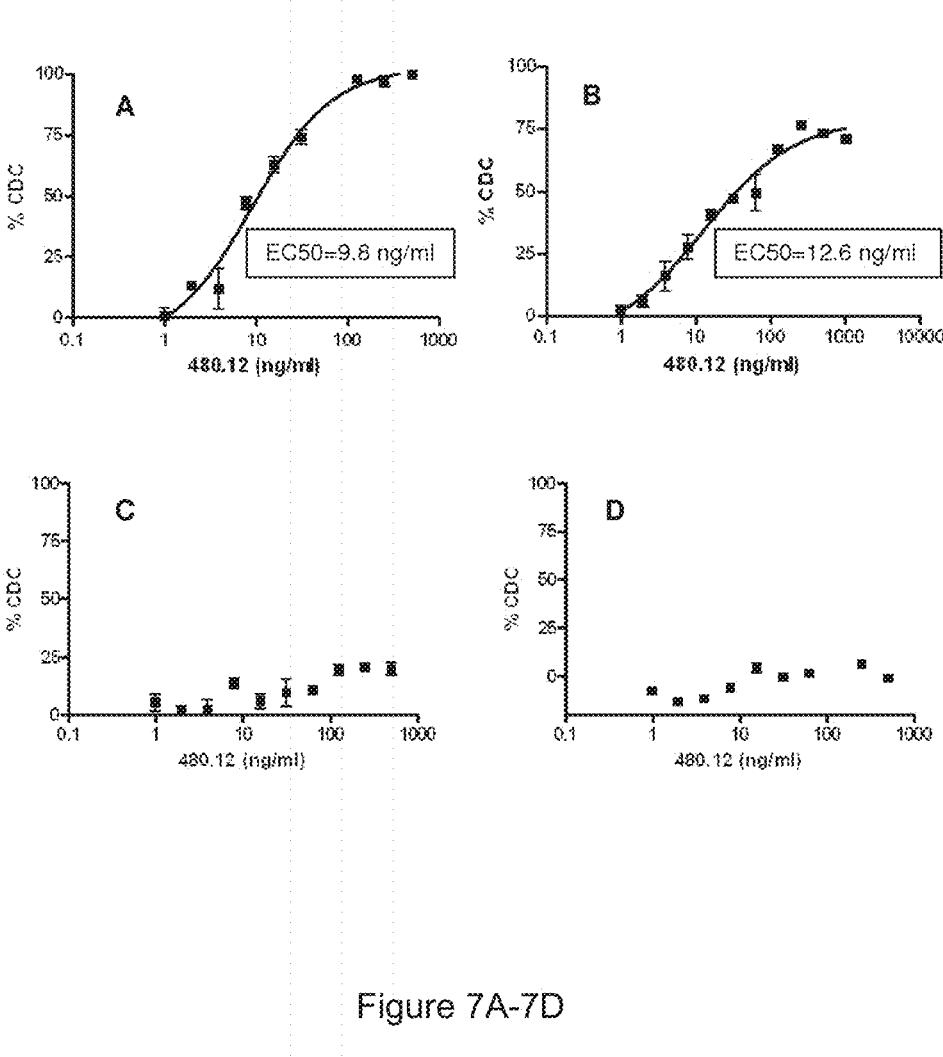

Figure 7A-7D

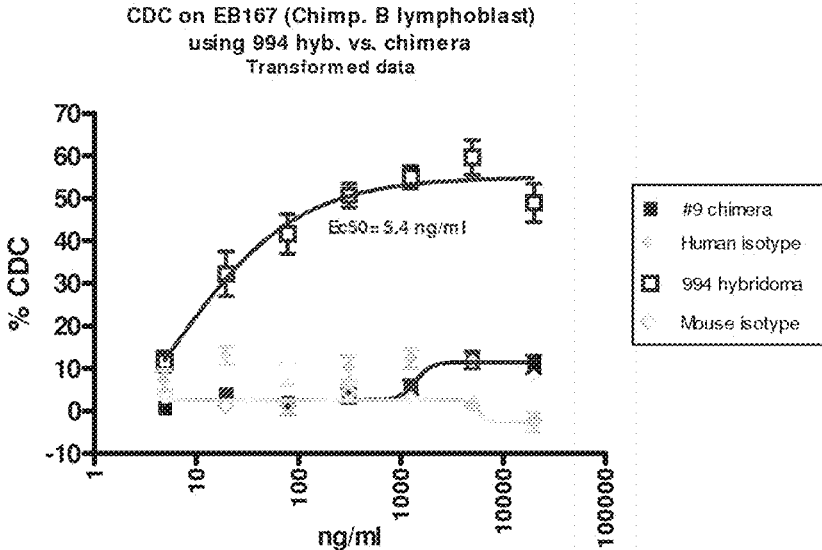

Figure 8

A.

■ #77 2/28/07 (from 1:22206 starting material)

▲ #9 lot 030507 EC50=0.3ng/ml

◇ isotype

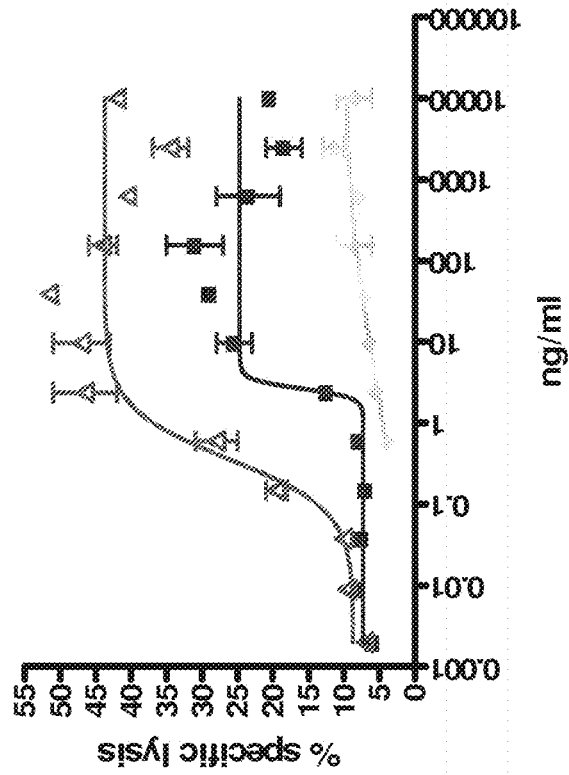

B.

4Hr ADCC; Cr release
SKEB167 (Chimpanzee) target cells + 40 X human NK effectors:
Transformed data

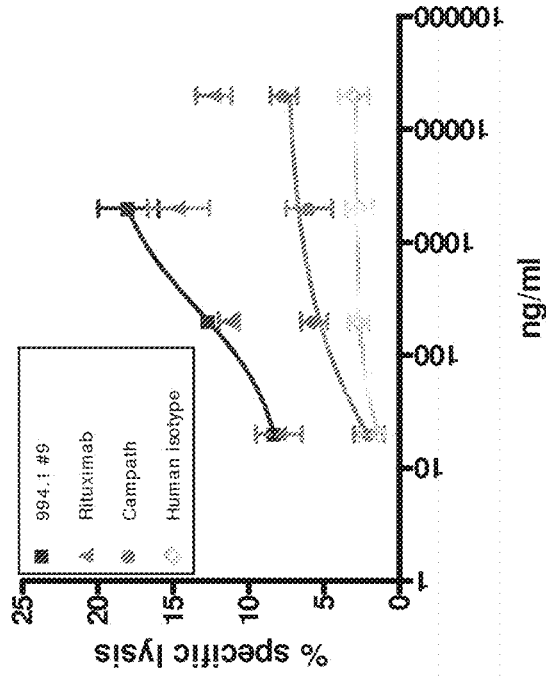

Figure 9A & 9B

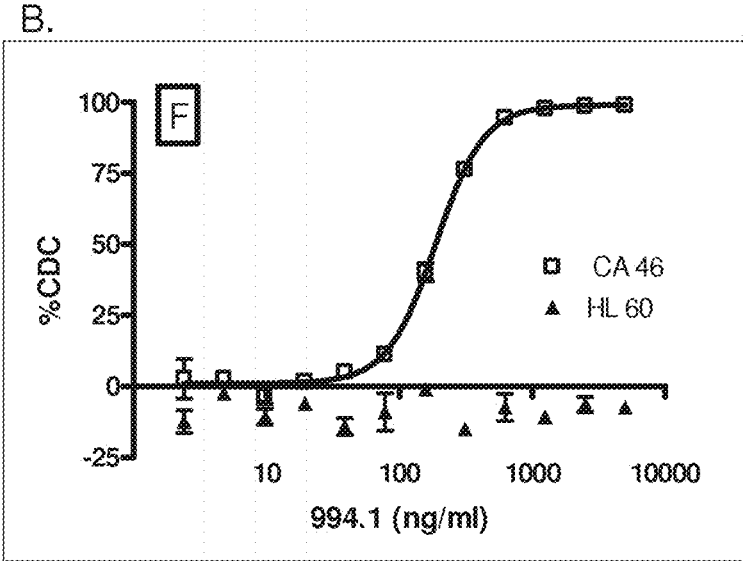
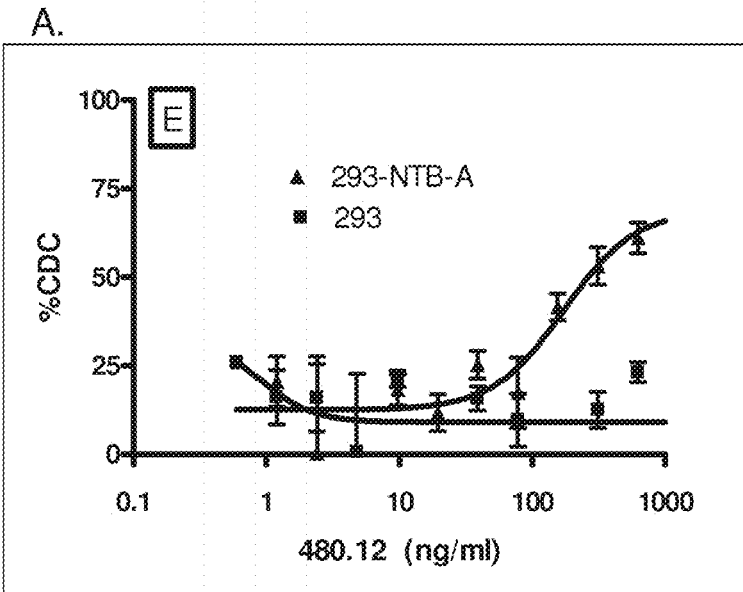

Figure 10A & 10B

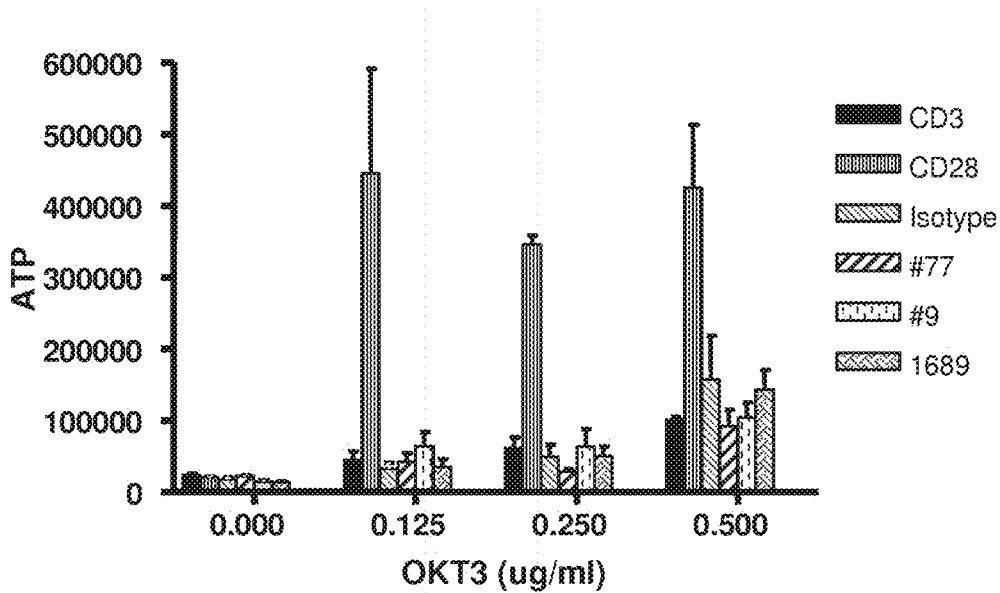

Figure 11

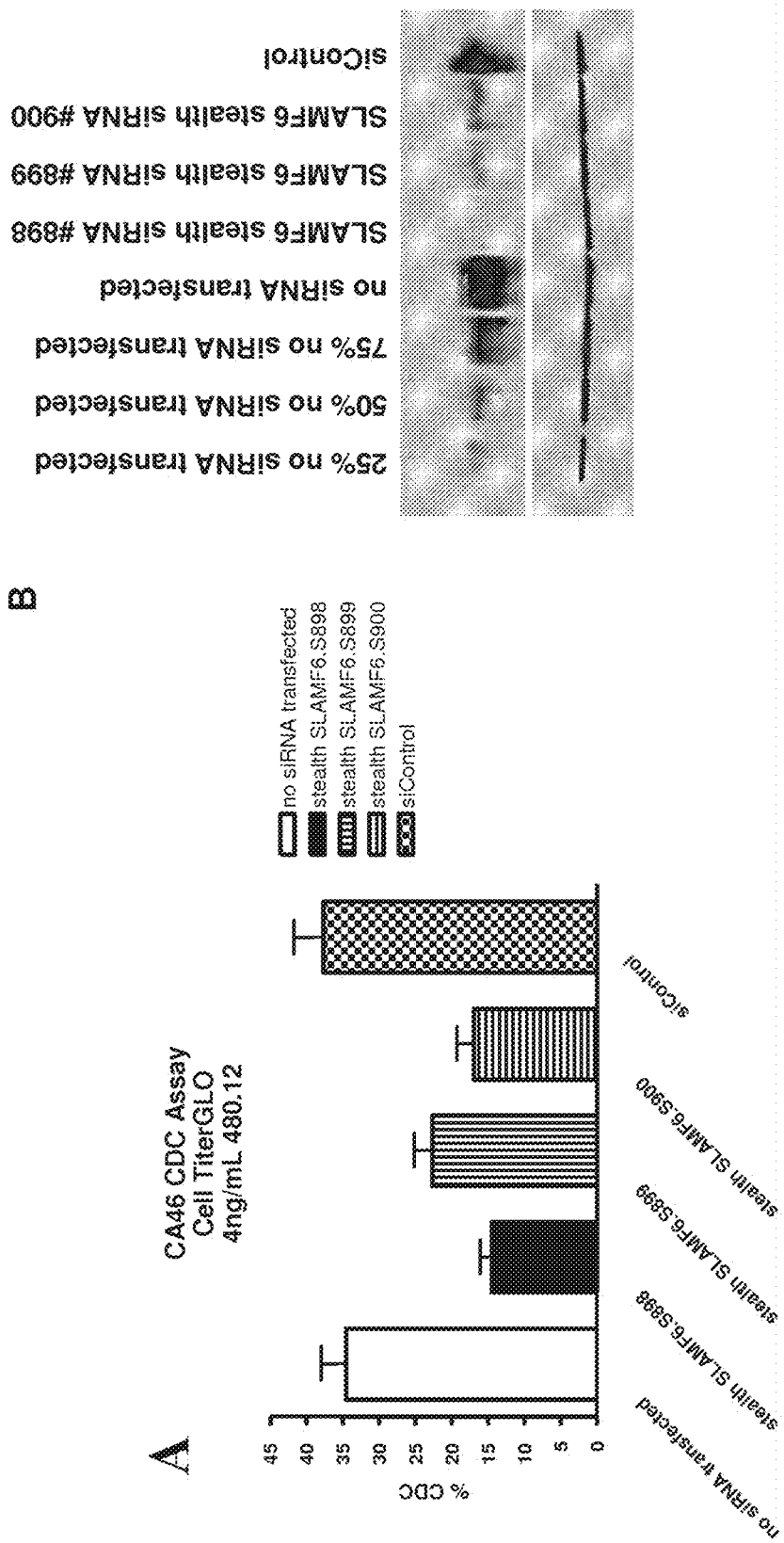

Figure 12A & 12B

Figure 13A-13C

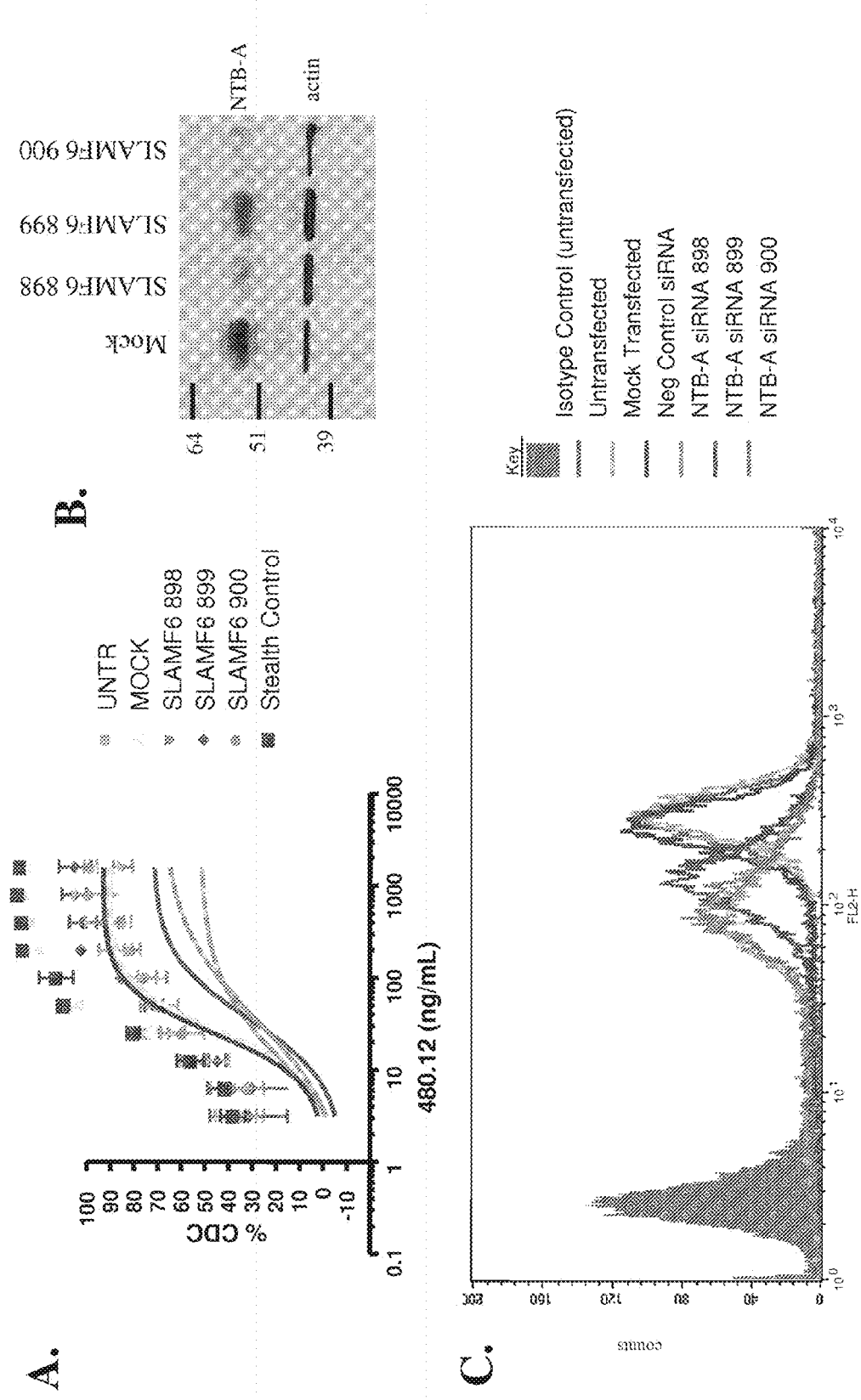

Figure 14

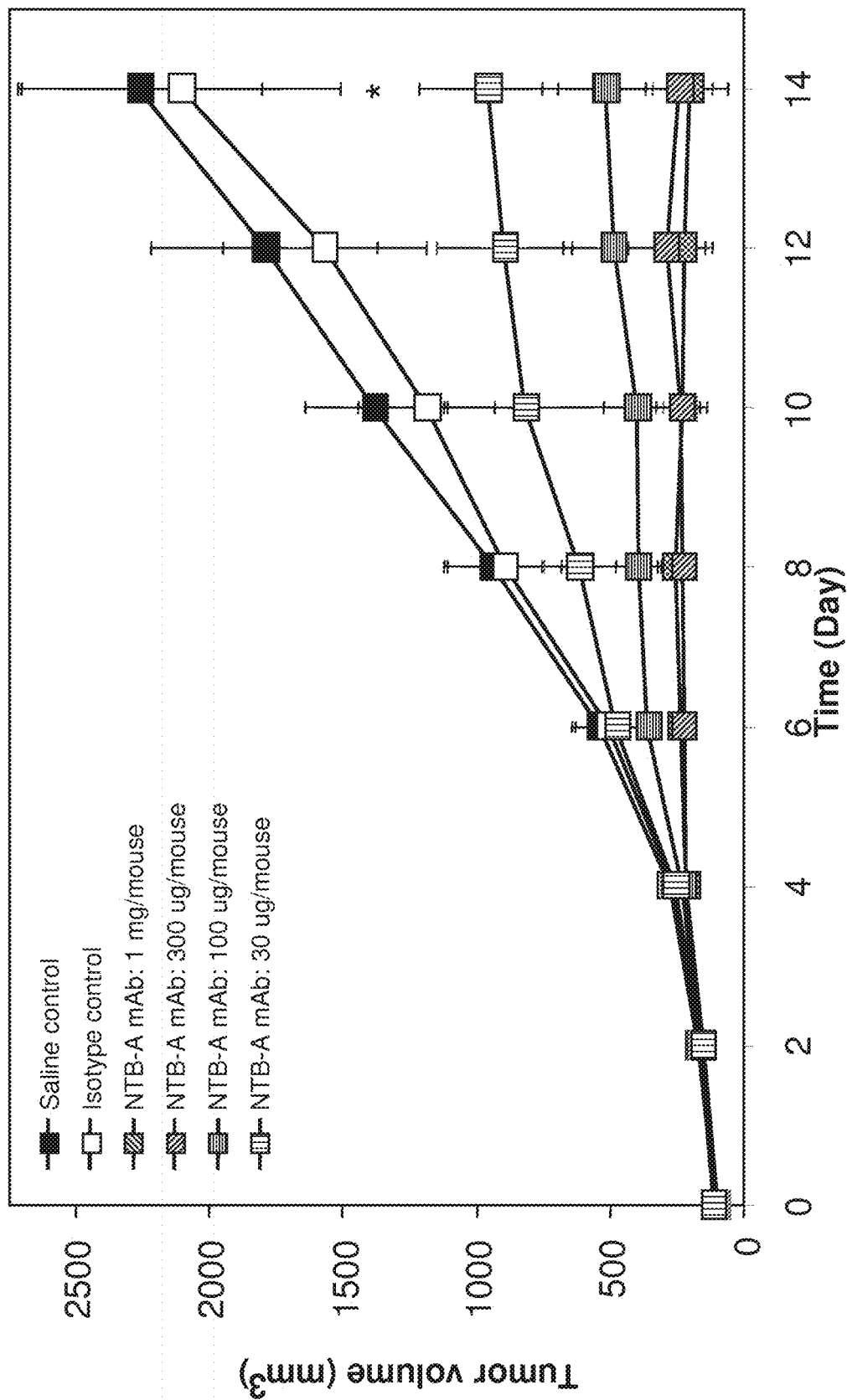
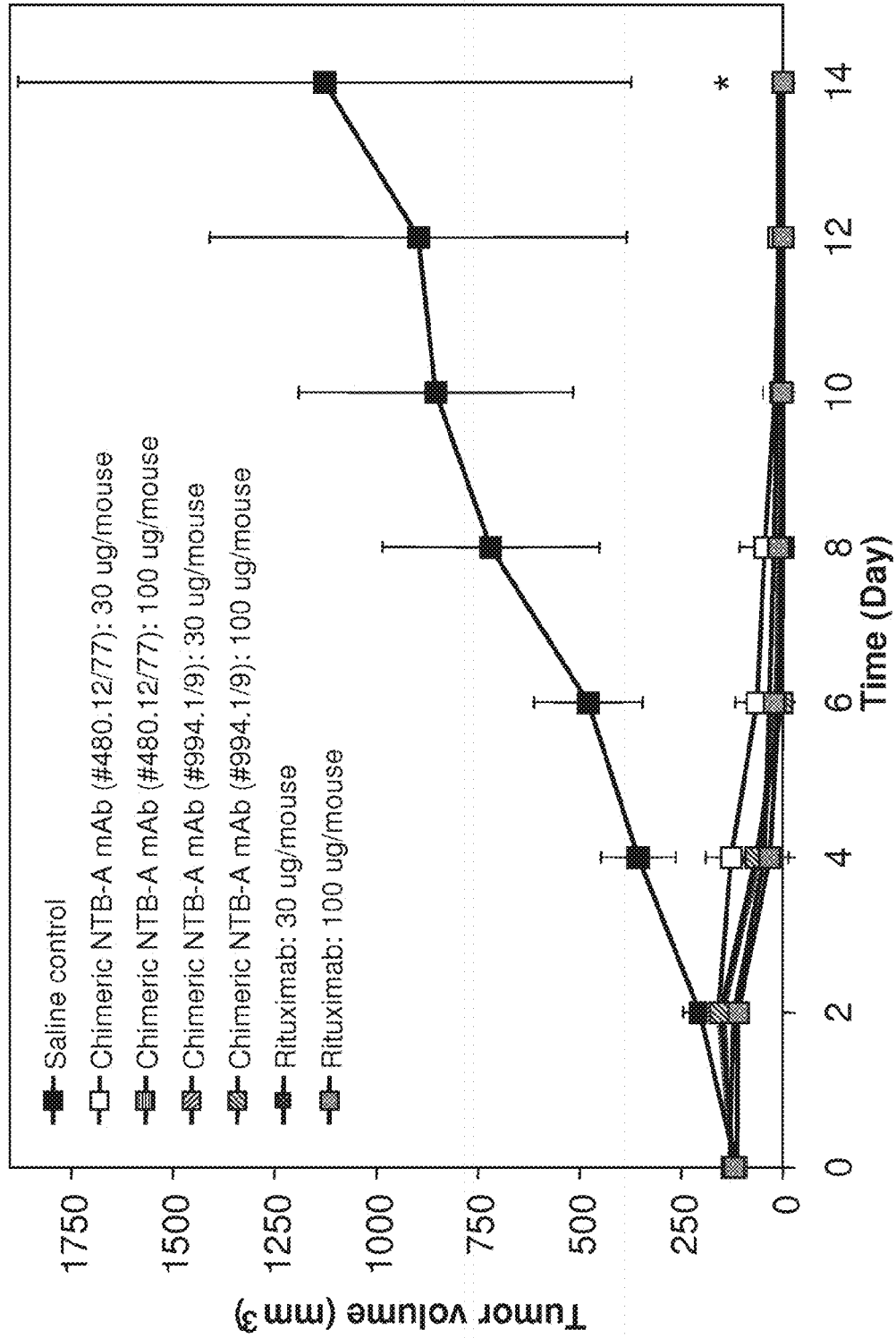
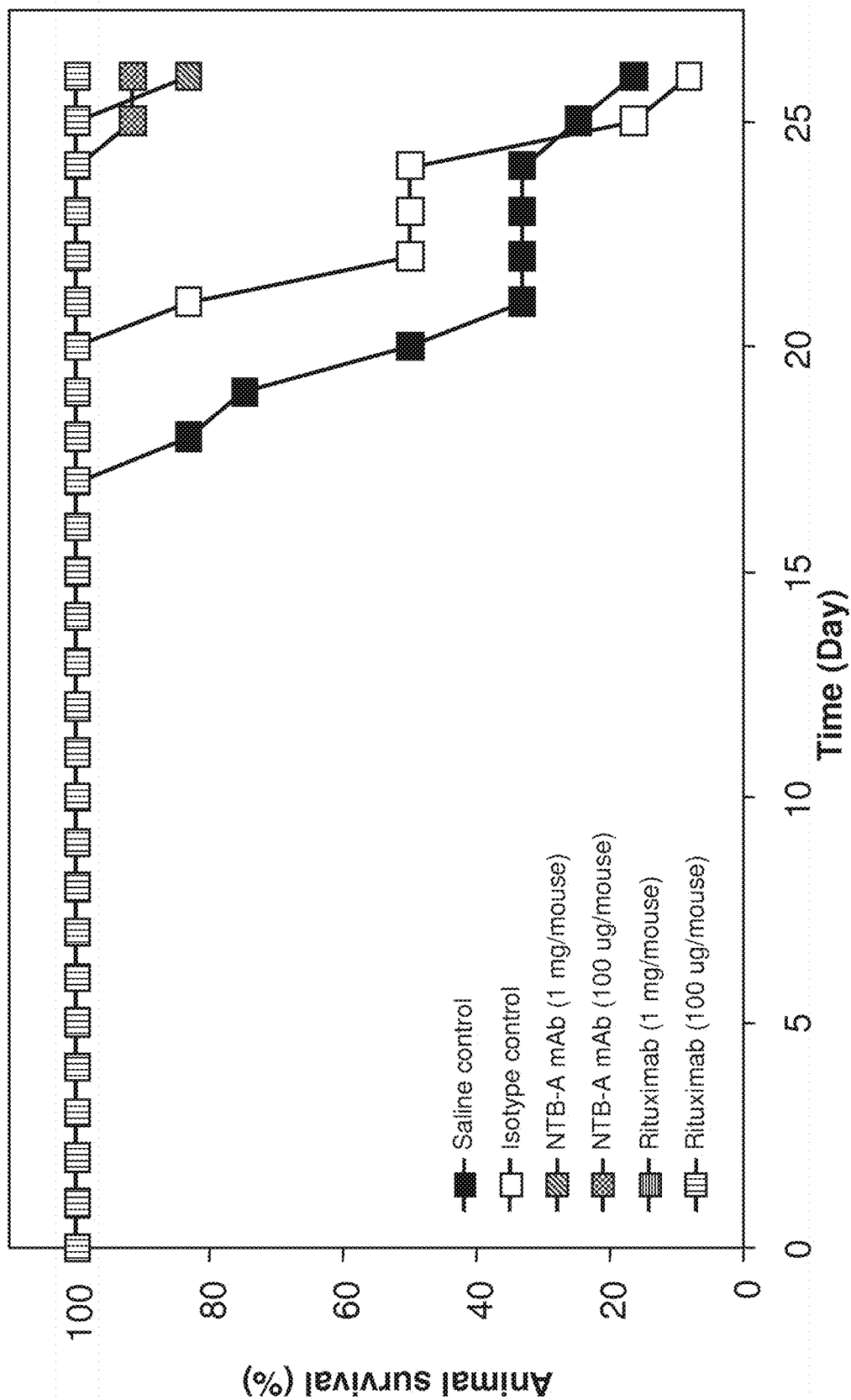

Figure 15



*P < 0.05 (ANOVA, NTB-A mAb or Rituximab groups vs. Saline control)

Figure 16



ANTIBODIES TO NTB-A

[0001] This application is a continuation of U.S. patent application Ser. No. 14/670,126, filed Mar. 26, 2015, which is a divisional of U.S. patent application Ser. No. 13/488,031, filed Jun. 4, 2012, now U.S. Pat. No. 8,993,726, which is a continuation of U.S. patent application Ser. No. 12/962,227, filed Dec. 7, 2010, now U.S. Pat. No. 8,193,320, which is a continuation of U.S. patent application Ser. No. 12/096,877, filed Jun. 10, 2008, now U.S. Pat. No. 7,847,067, which is a 35 U.S.C. §371 filing of PCT/US07/76190, filed Aug. 17, 2007, from which priority is claimed under 35 U.S.C. §120, which in turn claims the benefit of priority under 35 U.S.C. §119(e)(1) of U.S. Provisional Patent Application Ser. No. 60/840,628, filed Aug. 28, 2006, which applications are hereby incorporated by reference in their entireties.

TECHNICAL FIELD OF THE INVENTION

[0002] The present invention relates to anti-NTB-A antibodies and to binding epitopes of NTB-A used to produce such antibodies. The invention also relates to methods of using such antibodies to diagnose and treat NTB-A associated diseases including cancer.

SEQUENCE LISTING

[0003] The sequences of the polynucleotides and polypeptides of the invention are listed in the Sequence Listing and are submitted on a compact disc containing the file labeled "NUVO-28PCT.ST25.txt"—31.9 KB (32,762 bytes) which was created on an IBM PC, Windows 2000 operating system on Aug. 10, 2007 at 9:44:18 AM. The Sequence Listing entitled "NUVO-28.ST25.txt" is herein incorporated by reference in its entirety.

BACKGROUND OF THE INVENTION

[0004] Antibody therapy for cancer often involves the use of antibodies, or antibody fragments, against a tumor antigen to target antigen-expressing cells. Antibodies, or antibody fragments, may have direct or indirect cytotoxic effects on cancer cells. Direct effects include the induction of apoptosis, the blocking of growth factor receptors, and anti-idiotypic antibody formation. Indirect effects include antibody-dependent cell-mediated cytotoxicity (ADCC) and complement-mediated cellular cytotoxicity (CDC). When conjugated or fused to cytotoxic moieties, the antibodies, or fragments thereof, provide a method of targeting the cytotoxic moiety towards the tumor antigen-expressing cells (Green, et al., *Cancer Treatment Reviews*, 26:269-286 (2000)).

[0005] Because antibody therapy typically targets cells expressing a particular antigen, there is a possibility of cross-reactivity with those normal cells or tissues that express the same or a highly similar antigen. Although some cells, such as hematopoietic cells, are readily regenerated, cross-reactivity with many noncancerous cells or tissues can lead to detrimental results. Thus, considerable research has focused on identifying tumor-specific antigens. Such antigens are found almost exclusively on tumors or are expressed at a greater level in tumor cells than the corresponding normal tissue. Tumor-specific antigens provide targets for anti-cancer therapies. Antibodies specific to such tumor-specific antigens can be conjugated to cytotoxic compounds or can be used alone in immunotherapy. Immuno-

toxins target cytotoxic compounds to induce cell death. For example, anti-CD22 antibodies conjugated to deglycosylated ricin A may be used for treatment of B cell lymphoma that has relapsed after conventional therapy (Amlot, et al., *Blood* 82:2624-2633 (1993)).

[0006] Immunotherapy provides a method of harnessing the immune system to treat various pathological states, such as cancer, autoimmune disease, transplant rejection, hyperproliferative conditions, inflammatory diseases, and allergic reactions. The immune system functions to eliminate organisms or cells that are recognized as non-self, including microorganisms, neoplasms and transplants. A cell-mediated host response to tumors includes the concept of immunologic surveillance, by which cellular mechanisms associated with cell-mediated immunity, destroy newly transformed tumor cells after recognizing tumor-associated antigens (i.e., antigens associated with tumor cells that are not apparent on normal cells). Furthermore, a humoral response to tumor-associated antigens enables destruction of tumor cells through immunological processes triggered by the binding of an antibody to the surface of a cell, such as ADCC and CDC.

[0007] Recognition of an antigen by the immune system can trigger a cascade of events including cytokine production, B-cell proliferation, and subsequent antibody production. Often tumor cells have reduced capability of presenting antigen to effector cells, thus impeding the immune response against a tumor-specific antigen. In some instances, the tumor-specific antigen may not be recognized as non-self by the immune system, preventing an immune response against the tumor-specific antigen from occurring. In such instances, stimulation or manipulation of the immune system provides effective techniques of treating cancers expressing one or more tumor-specific antigens.

[0008] For example, rituximab (RITUXAN®, Biogen IDEC, Inc., Cambridge, Mass., USA) is a chimeric antibody directed against CD20, a B cell-specific surface molecule found on >95% of B-cell non-Hodgkin's lymphoma (Press, et al., *Blood* 69:584-591 (1987); Malony, et al., *Blood* 90:2188 (1997)). Rituximab induces ADCC and inhibits cell proliferation through apoptosis in malignant B cells in vitro (Maloney, et al., *Blood* 88 637a (1996)). Rituximab is currently used as a therapy for advanced stage or relapsed low-grade non-Hodgkin's lymphoma, which has not responded to conventional therapy.

[0009] Several cell surface molecules that participate in B-cell and T-cell activation are expressed predominantly in several hematologic malignancies, such as leukemias and lymphomas. A significant number of these molecules, such as CD2 and CD48, belong to the immunoglobulin (Ig) superfamily, which is involved in processes such as adhesion, migration, proliferation, differentiation, and effector function of leukocytes (de la Fuente, et al., *Blood* 90:2398-2405 (1997)). In vivo studies have shown that administration of CD2 and CD48 monoclonal antibodies inhibit T-cell responses and prolong allograft survival (Gückel, et al., *J. Exp. Med.* 174:957-967 (1991); Qin, et al., *J. Exp. Med.* 179:341-346 (1994)). NTB-A, a member of the CD2 family, is expressed on hematopoietic tissues and cells, primarily lymphocytes and monocytes (Bottino et al., *J. Exp. Med.* 194:235-246 (2001); U.S. Pat. No. 7,029,677) and may play a role in leukocyte activation. NTB-A, functions as a co-receptor in inducing natural killer (NK) cell-mediated cytotoxicity, and its function was significantly affected in the

absence of an intracellular signaling protein, Src homology 2-domain containing protein (Bottino, et al, 2001, supra).

[0010] Since NTB-A is expressed on hematopoietic cells and there is a need to identify new agents that provide therapeutic compositions and diagnostic methods for treating and identifying hematologic malignancies and hyper-proliferative disorders, compositions that recognize and bind NTB-A may be useful for such diagnosis and therapy.

SUMMARY OF THE INVENTION

[0011] The present invention provides isolated antibodies or immunologically functional antibody fragments (i.e. antigen-binding fragments) thereof that bind NTB-A epitopes with high affinity, which antibodies can be used for treating a variety of diseases in which NTB-A is implicated, such as hematologic malignancies, including lymphomas and leukemias. Preferably the antibodies or antibody fragments thereof bind to primate and human NTB-A. More preferably, the antibodies and antigen-binding fragments bind with high affinity to human NTB-A. In particular embodiments, the antibodies or antigen-binding fragments thereof are chimeric, humanized, or human antibodies or antigen-binding fragments thereof. In other embodiments, the antibodies or antigen-binding fragments thereof are selected from the group consisting of scFv, Fab, Fab', F(ab')₂, Fv, and single chain antibodies. In another particular embodiment, the antibody or antigen-binding fragment thereof is an IgG isotype, such as an IgG₂b isotype.

[0012] One aspect of the present invention provides antibodies or antibody fragments thereof comprising a heavy chain variable region (V_H) and/or a light chain variable region (V_L) of anti-NTB-A antibodies 480.12 and 994.1. In a particular embodiment, the antibodies of the invention comprise a heavy chain variable region of SEQ ID NO: 5 and/or a light chain variable region of SEQ ID NO: 7. In another embodiment, the antibodies of the invention comprise a heavy chain variable region comprising a sequence that has at least 90%, at least 95%, at least 96%, at least 97%, at least 98% or at least 99% identity to the amino acid sequence set forth in SEQ ID NO: 5 and/or a light chain variable region comprising a sequence that has at least 90%, at least 95%, at least 96%, at least 97%, at least 98% or at least 99% identity to the amino acid sequence set forth in SEQ ID NO: 7. In a particular embodiment, the antibodies of the invention comprise a heavy chain variable region of SEQ ID NO: 9 and/or a light chain variable region of SEQ ID NO: 11. In another embodiment, the antibodies of the invention comprise a heavy chain variable region comprising a sequence that has at least 90%, at least 95%, at least 96%, at least 97%, at least 98% or at least 99% identity to the amino acid sequence set forth in SEQ ID NO: 9 and/or a light chain variable region comprising a sequence that has at least 90%, at least 95%, at least 96%, at least 97%, at least 98% or at least 99% identity to the amino acid sequence set forth in SEQ ID NO: 11.

[0013] Some of the antibodies and antigen-binding fragments that are provided include (a) one or more light chain (LC) complementarity determining regions (CDRs) selected from the group consisting of:

[0014] (i) a LC CDR1 with at least 80% sequence identity to SEQ ID NO: 27 or 33;

[0015] (ii) a LC CDR2 with at least 80% sequence identity to SEQ ID NO: 28 or 34;

[0016] and

[0017] (iii) a LC CDR3 with at least 80% sequence identity to SEQ ID NO: 29 or 35;

[0018] (b) one or more heavy chain (HC) CDRs selected from the group consisting of:

[0019] (i) a HC CDR1 with at least 80% sequence identity to SEQ ID NO: 24 or 30;

[0020] (ii) a HC CDR2 with at least 80% sequence identity to SEQ ID NO: 25 or 31; and

[0021] (iii) a HC CDR3 with at least 80% sequence identity to SEQ ID NO: 26 or 32; or

[0022] (c) one or more LC CDRs of (a) and one or more HC CDRs of (b).

[0023] Such antibodies or antigen-binding fragments thereof can specifically bind an NTB-A polypeptide. Certain antibodies or antigen-binding fragments thereof include one, two, three, four, five or six of the foregoing CDRs in any combination thereof.

[0024] The light chain and heavy chains of other antibodies or antigen-binding fragments thereof are as described above but have at least 90% sequence identity to the foregoing sequences. Still other antibodies or antigen-binding fragments thereof are ones having a light chain in which CDR1 has the amino acid sequence as set forth in SEQ ID NO: 27, CDR2 has the amino acid sequence as set forth in SEQ ID NO: 28, and/or CDR3 has the amino acid sequence as set forth in SEQ ID NO: 29. Still other antibodies or antigen-binding fragments thereof are ones having a light chain in which CDR1 has the amino acid sequence as set forth in SEQ ID NO: 33, CDR2 has the amino acid sequence as set forth in SEQ ID NO: 34, and/or CDR3 has the amino acid sequence as set forth in SEQ ID NO: 35. Some antibodies or antigen-binding fragments thereof may also have a heavy chain in which CDR1 has the amino acid sequence as set forth in SEQ ID NO: 24, CDR2 has the amino acid sequence as set forth in SEQ ID NO: 25, and/or CDR3 has the amino acid sequence as set forth in SEQ ID NO: 26. Some antibodies or antigen-binding fragments thereof may also have a heavy chain in which CDR1 has the amino acid sequence as set forth in SEQ ID NO: 30, CDR2 has the amino acid sequence as set forth in SEQ ID NO: 31, and/or CDR3 has the amino acid sequence as set forth in SEQ ID NO: 32.

[0025] Another aspect of the present invention provides isolated antibodies or antigen-binding fragments thereof that bind to NTB-A or an NTB-A epitope. In a particular embodiment, the antibodies of the invention include isolated antibodies or antigen-binding fragments thereof bind with high affinity to a human NTB-A epitope defined by amino acids 95 to 124 of SEQ ID NO: 2 (i.e., SEQ ID NO: 17). In another embodiment, the antibodies of the invention include isolated antibodies or antigen-binding fragments thereof that bind with high affinity to a human NTB-A epitope defined by amino acids 22 to 184 of SEQ ID NO: 2 (i.e., SEQ ID NO: 12), amino acids 22 to 154 of SEQ ID NO: 2 (i.e., SEQ ID NO: 13), or amino acids 22 to 124 of SEQ ID NO: 2 (i.e., SEQ ID NO: 14). Examples of such antibodies include monoclonal antibodies 480.12 and 994.1 and chimeric monoclonal antibodies 480.12/77 and 994.1/9.

[0026] The invention provides a pharmaceutical composition comprising the antibody and a pharmaceutically acceptable carrier. The pharmaceutical composition may further comprise another pharmaceutically active ingredient, such as an anti-tumor agent or an imaging reagent. A particular embodiment provides an antibody or antigen-

binding fragment thereof present in a therapeutically effective amount, such as in a concentration of at least about 10 $\mu\text{g/ml}$.

[0027] Another aspect of the invention provides NTB-A epitopes, which epitopes include isolated polypeptides comprising amino acids 95 to 124 of SEQ ID NO: 2 (i.e., SEQ ID NO: 17), or any fragment thereof that binds to an antibody or antigen-binding fragment thereof of the present invention. In another embodiment, the present invention provides an isolated polypeptide consisting of amino acids 95 to 124 of SEQ ID NO: 2, or any fragment thereof that binds to an antibody or antigen-binding fragment thereof of the present invention. In yet another embodiment, the present invention provides an isolated polypeptide consisting essentially of amino acids 95 to 124 of SEQ ID NO: 2, or any fragment thereof that binds to an antibody or antigen-binding fragment thereof of the present invention.

[0028] Diagnostic and therapeutic methods are also provided by the invention. A particular embodiment provides a method for diagnosing the presence or location of an NTB-A-expressing tissue or cells using an anti-NTB-A antibody. In yet another embodiment, a therapeutic method comprises administering the antibody to a subject in need thereof. In yet a further embodiment, a therapeutic method comprises administering the antibody to a subject in need thereof in conjunction with administration of another therapeutic agent.

[0029] The invention provides isolated cell lines, such as hybridoma cells and/or host cells that have been transfected to express NTB-A antibodies or antigen-binding fragments thereof, that produce the antibody or antigen-binding fragment thereof of the present invention, and antibodies or antigen-binding fragments thereof produced by such cell lines. In particular, the invention provides for a hybridoma having ATCC Accession No. PTA-7832, or progeny thereof, that expresses the anti-NTB-A monoclonal antibody (mAb) 480.12. The invention also provides for a hybridoma having ATCC Accession No. PTA-7831, or progeny thereof, that expresses the anti-NTB-A monoclonal antibody 994.1. A hybridoma may include B cells obtained from a transgenic non-human animal having a genome comprising a human heavy chain transgene and a human light chain transgene fused to an immortalized cell. In another aspect, a hybridoma may include B cells obtained from a non-transgenic, non-human animal. Such transformed host cells may include nucleic acids encoding a human heavy chain and a human light chain.

[0030] Another aspect of the present invention provides a method of producing an antibody or antigen-binding fragment thereof that binds with high affinity to a human NTB-A epitope defined by amino acids 95 to 124 of SEQ ID NO: 1, comprising immunizing a non-human animal with a human NTB-A epitope defined by amino acids 95 to 124 of SEQ ID NO: 1, such that antibodies are produced by B cells of the animal; isolating the B cells of the animal; and fusing the B cells with myeloma cells to form immortal, hybridoma cells that secrete the antibody or antigen binding region thereof.

[0031] The invention also provides nucleic acid molecules encoding the heavy and/or light chain or antigen-binding portions thereof of an anti-NTB-A antibody.

[0032] The invention provides vectors and host cells comprising the nucleic acid molecules, as well as methods of recombinantly producing the polypeptides encoded by the nucleic acid molecules.

BRIEF DESCRIPTION OF THE DRAWINGS

[0033] FIG. 1A: Expression of NTB-A in normal human peripheral blood cells by flow cytometry (FACS) analysis using anti-NTB-A antibody 480.12. The upper panel shows FACS analysis of B, T, and NK cells. The lower panel shows FACS analysis of granulocytes, monocytes and platelets.

[0034] FIG. 1B: Expression of NTB-A in cynomolgus monkey (*Macaca fascicularis*) peripheral blood cells using anti-NTB-A antibody.

[0035] FIG. 1C: Expression of NTB-A, CD20 and CD52 in normal and chronic lymphocytic leukemia (CLL) B cells.

[0036] FIG. 1D: Expression of NTB-A in primary cells and cancer lines by Western blot analysis using anti-NTB-A antibody 994.1 (upper panel); β -actin was used as a loading control (lower panel).

[0037] FIG. 1E: Expression of NTB-A in lymphoma patient tissues by immunohistochemistry: A) spleen tissue obtained from a patient with diffuse large B-cell lymphoma; B) lymph node tissue obtained from a patient with follicular lymphoma; C) lymph node tissue obtained from a patient with small lymphocytic lymphoma; D) lymph node tissue obtained from a patient with mantle cell lymphoma.

[0038] FIG. 2: Schematic of deletion constructs to map the NTB-A epitope that binds anti-NTB-A mAbs 480.12 and 994.1 and the sequence of NTB-A epitope (SEQ ID NO: 17).

[0039] FIG. 3: Amino acid sequence alignment of the extracellular domains of human NTB-A (SEQ ID NO: 3) and cynomolgus NTB-A (SEQ ID NO: 48) and the resulting consensus sequence (SEQ ID NO: 49).

[0040] FIG. 4A-B: Co-crystallization studies of NTB-A bound to 480.12. A) Crystal structure of NTB-A co-crystallized with an Fab fragment of monoclonal antibody 480.12. B) NTB-A epitope region (SEQ ID NO: 17) as defined by co-crystallization of the extracellular domain of NTB-A (SEQ ID NO: 3) with 480.12 Fab fragment.

[0041] FIG. 5A-D: Affinity measurements and KO determination for anti-NTB-A antibodies 480.12 and 994.1. A) 300 seconds dissociation for 480.12; B) 60 minutes dissociation for 480.12; C) 300 seconds dissociation for 994.1; D) 60 minutes dissociation for 994.1.

[0042] FIG. 6A: CDC analysis of 994.1 plus complement in CA46 cells. Squares represent 994.1 mAb; circles represent isotype control.

[0043] FIG. 6B: CDC analysis of 994.1 plus complement in Jurkat cells (triangles) and Daudi cells (squares).

[0044] FIG. 6C: CDC analysis of 480.12 (triangles) and rituximab (squares) in Daudi cells.

[0045] FIG. 6D: CDC analysis of 480.12 (triangles) and rituximab (squares) in Ramos cells.

[0046] FIG. 7A-D: CDC analysis of 480.12 mAb in blood cells isolated from chronic lymphocytic leukemia (CLL) patients (A: CLL donor 1, B: CLL donor 2) and healthy patients (C: healthy donor 1, D: healthy donor 2).

[0047] FIG. 8: CDC analysis of 994.1 mAb (open squares) and 994.1/9 chimeric mAb (closed squares) in chimpanzee B lymphoblast cells (EB167 cell line).

[0048] FIG. 9A-B: ADCC analysis of NTB-A antibodies. A) ADCC analysis of chimeric mAb 480.12/77 (closed squares) and 994.1/9 (open triangles) on CA46 Burkitt's lymphoma cells. B) ADCC analysis of NTB-A chimeric mAb 994.1/9 (squares), rituximab (triangles) and CAM-PATH® circles) on 5KEB167 chimpanzee B cells.

[0049] FIG. 10A: CDC analysis of 480.12 mAb in parental HEK293 cells (squares) and HEK293 cells transfected with NTB-A (triangles).

[0050] FIG. 10B: CDC analysis of 994.1 mAb in CA46 (open squares) and HL60 (closed triangles) cells.

[0051] FIG. 11: T cell activation analysis of NTB-A chimeric mAbs 480.12/77 (#77) and 994.1/9 (#9).

[0052] FIG. 12A-B: siRNA knockdown of NTB-A in CA46 cells. A) CA46 CDC assay using CELLTITER-GLO™ (white bar=no siRNA; black bar=STEALTH™ SLAMF6.S898 siRNA; vertical hatched bar=STEALTH™ SLAMF6.S899 siRNA; horizontal hatched bar=STEALTH™ SLAMF6.S900 siRNA; checkered bar=siCONTROL®). B) Western blot showing relative amount of NTB-A knockdown using anti-NTB-A antibody (upper panel) with β -actin as loading control (lower panel).

[0053] FIG. 13A-C: siRNA knockdown of NTB-A in HEK293 cells. A) HEK293 CDC assay using CELLTITER-GLO™ (gray squares=untreated; open triangles=mock treated; upside-down triangles=STEALTH™ SLAMF6.S898 siRNA; diamonds=STEALTH™ SLAMF6.S899 siRNA; circles=STEALTH™ SLAMF6.900 siRNA; closed squares=STEALTH™ control. B) Western analysis of NTB-A expression in si RNA treated cells. C) FACS analysis of NTB-A expression in si RNA treated cells.

[0054] FIG. 14: Tumor volume in CA46 xenograft mice treated with saline control (closed squares), isotype control (open squares), NTB-A mAb 994.1 at 1 mg/mouse (right-hatched squares), 300 μ g/mouse (left-hatched squares), 100 μ g/mouse (horizontal-hatched squares), or 30 μ g/mouse (vertical-hatched squares).

[0055] FIG. 15: Tumor volume in CA46 xenograft mice treated with saline control (closed squares), NTB-A chimeric mAb 480.12/77 at 30 μ g/mouse (open squares), or 100 μ g/mouse (horizontal-hatched squares), NTB-A chimeric mAb 994.1/9 at 30 μ g/mouse (left-hatched squares) or 100 μ g/mouse (right-hatched squares), rituximab at 30 μ g/mouse (dark-spotted squares) or 100 μ g/mouse (light-spotted squares).

[0056] FIG. 16: Percent animal survival of mice injected with Raji cells followed by treatment with saline (black squares), isotype control (white squares), NTB-A monoclonal antibody 994.1 at 1 mg/mouse (diagonally-hatched squares) or 100 μ g/mouse (checkered squares), or rituximab at 1 mg/mouse (horizontal-hatched squares) or 100 μ g/mouse (vertical-hatched squares).

DETAILED DESCRIPTION OF THE INVENTION

[0057] Section titles are used herein for convenience purposes only and are not to be construed in any way as limiting the invention.

I. Definitions

[0058] Unless otherwise defined herein, scientific and technical terms used in connection with the present invention have the meanings that are commonly understood by those of ordinary skill in the art. Further, unless otherwise required by context, singular terms shall include pluralities and plural terms shall include the singular. Unless otherwise indicated, nucleic acids are written left to right in 5' to 3' orientation; amino acid sequences are written left to right in amino to carboxy orientation.

[0059] Standard techniques are used for recombinant DNA, oligonucleotide synthesis, and tissue culture and transformation (e.g. electroporation, lipofection). Enzymatic reactions and purification techniques are performed according to manufacturer's specifications or as commonly accomplished in the art or as described herein. The foregoing techniques and procedures are as generally performed according to conventional methods well known in the art and as described in various general and more specific references that are cited and discussed throughout the present specification. See Sambrook et al., *Molecular Cloning: A Laboratory Manual*, 2d ed., Cold Spring Harbor Laboratory Press, Cold Spring Harbor, N.Y. (1989), Ausubel et al., *Current Protocols in Molecular Biology*, Greene Publishing Associates (1992), and Harlow and Lane, *Antibodies: A Laboratory Manual*, Cold Spring Harbor Laboratory Press, Cold Spring Harbor, N.Y. (1990), which are incorporated herein by reference in their entirety for all purposes. The nomenclatures utilized in connection with, and the laboratory procedures and techniques of, analytical chemistry, synthetic organic chemistry, and medicinal and pharmaceutical chemistry described herein are those well known and commonly used in the art. Standard techniques are used for chemical syntheses, chemical analyses, pharmaceutical preparation, formulation, and delivery, and treatment of patients.

[0060] As utilized in accordance with the present disclosure, the following terms, unless otherwise indicated, shall be understood to have the following meanings:

[0061] The terms "a," "an," and "the" mean one or more and include the plural unless the context is inappropriate.

[0062] The term "polynucleotide" as referred to herein means a polymeric form of nucleotides of at least 10 bases in length, either ribonucleotides or deoxyribonucleotides or a modified form of either type of nucleotide. The term includes single and double stranded forms of DNA.

[0063] The term "oligonucleotide" referred to herein includes naturally occurring, and modified nucleotides linked together by naturally occurring and non-naturally occurring oligonucleotide linkages. Oligonucleotides are a polynucleotide subset generally comprising a length of 200 bases or fewer. Preferably oligonucleotides are 10 to 60 bases in length and most preferably 12, 13, 14, 15, 16, 17, 18, 19, or 20 to 40 bases in length. Oligonucleotides are usually single stranded, e.g., for probes; although oligonucleotides may be double stranded, e.g., for use in the construction of a gene mutant. Oligonucleotides of the invention can be either sense or antisense oligonucleotides.

[0064] "Operably linked" sequences include both expression control sequences that are contiguous with the gene of interest and expression control sequences that act in trans or at a distance to control the gene of interest. The term "expression control sequence" as used herein refers to polynucleotide sequences which are necessary to effect the expression and processing of coding sequences to which they are ligated. Expression control sequences include appropriate transcription initiation, termination, promoter and enhancer sequences; efficient RNA processing signals such as splicing and polyadenylation signals; sequences that stabilize cytoplasmic mRNA; sequences that enhance translation efficiency (e.g., Kozak consensus sequence); sequences that enhance protein stability; and when desired, sequences that enhance protein secretion. The nature of such control sequences differs depending upon the host organism;

in prokaryotes, such control sequences generally include promoters and transcription termination sequence. The term “control sequences” as referred to herein includes, at a minimum, all components whose presence is essential for expression and processing, and can also include additional components whose presence is advantageous, for example, leader sequences and fusion partner sequences.

[0065] The term “vector” as used herein, refers to a nucleic acid molecule capable of transporting another nucleic acid to which it has been linked. One type of vector is a “plasmid”, which refers to a circular double stranded loop into which additional DNA segments may be ligated. Another type of vector is a viral vector, wherein additional DNA segments may be ligated into the viral genome. Certain vectors are capable of autonomous replication in a host cell into which they are introduced (e.g., bacterial vectors having a bacterial origin of replication and episomal mammalian vectors). Other vectors (e.g., non-episomal mammalian vectors) can be integrated into the genome of a host cell upon introduction into the host cell, and thereby are replicated along with the host genome. Moreover, certain vectors are capable of directing the expression of genes to which they are operatively linked. Such vectors are referred to herein as “recombinant expression vectors” (or simply “expression vectors”). In general, expression vectors of utility in recombinant DNA techniques are often in the form of plasmids. In the present specification, “plasmid” and “vector” may be used interchangeably as the plasmid is the most commonly used form of vector. However, the invention is intended to include such other forms of expression vectors (e.g., replication defective retroviruses, adenoviruses and adeno-associated viruses), which serve equivalent functions.

[0066] The term “recombinant host cell” (or simply “host cell”), as used herein, refers to a cell that has been transformed, or is capable of being transformed, with a nucleic acid sequence and thereby expresses a gene of interest. It should be understood that such terms are intended to refer not only to the particular subject cell but to the progeny of such a cell. Because certain modifications may occur in succeeding generations due to either mutation or environmental influences, such progeny may not, in fact, be identical to the parent cell, but are still included within the scope of the term “host cell” as used herein. Host cells may be prokaryotic or eukaryotic cells that are capable of expressing exogenous nucleic acid sequences. Examples of host cells include bacteria such as *E. coli*, yeast, plant cells, Chinese hamster ovary (CHO) cells, human embryonic kidney (HEK)-293 cells and insect cells.

[0067] The term “transduction” means the transfer of genes from one bacterium to another, usually by bacteriophage. “Transduction” also refers to the acquisition and transfer of eukaryotic cellular sequences by retroviruses.

[0068] The term “transfection” means the uptake of foreign or exogenous DNA by a cell, and a cell has been “transfected” when the exogenous DNA has been introduced inside the cell membrane. A number of transfection techniques are well known in the art and are disclosed herein. See, e.g., Graham et al., *Virology* 52:456 (1973); Sambrook et al., *Molecular Cloning: A Laboratory Manual*, Id. (2001); Davis et al., *Basic Methods in Molecular Biology*, Elsevier (1986); and Chu et al., *Gene* 13:197 (1981). Such techniques can be used to introduce one or more exogenous DNA moieties into suitable host cells.

[0069] The term “transformation” refers to a change in a cell’s genetic characteristics, and a cell has been transformed when it has been modified to contain new DNA or RNA. For example, a cell is transformed wherein it is genetically modified from its native state by introducing new genetic material via transfection, transduction, or other techniques. Following transfection or transduction, the transforming DNA may recombine with that of the cell by physically integrating into a chromosome of the cell, or may be maintained transiently as an episomal element without being replicated, or may replicate independently as a plasmid. A cell is considered to have been “stably transformed” when the transforming DNA is replicated with the division of the cell.

[0070] The term “percent sequence identity” in the context of nucleic acid sequences refers to the residues in two sequences which are the same when aligned for maximum correspondence. The length of sequence identity comparison may be over a stretch of at least about nine nucleotides, usually at least about 18 nucleotides, more usually at least about 24 nucleotides, typically at least about 28 nucleotides, more typically at least about 32 nucleotides, and preferably at least about 36, 48 or more nucleotides. There are a number of different algorithms known in the art which can be used to measure nucleotide sequence identity. For instance, polynucleotide sequences can be compared using FASTA, GAP or BESTFIT, which are programs in Wisconsin Package Version 10.0, Genetics Computer Group (GCG), Madison, Wis. FASTA, which includes, e.g., the programs FASTA2 and FASTA3, provides alignments and percent sequence identity of the regions of the best overlap between the query and search sequences (Pearson, *Meth. Enzymol.* 183:63-98 (1990); Pearson, *Meth. Mol. Biol.* 132:185-219 (2000); Pearson, *Meth. Enzymol.* 266:227-258 (1996); Pearson, *J. Mol. Biol.* 276:71-84 (1998); herein incorporated by reference). Unless specified otherwise, default parameters for a particular program or algorithm are used. For instance, percent sequence identity between nucleic acid sequences can be determined using FASTA with its default parameters (a word size of 6 and the NOPAM factor for the scoring matrix) or using GAP with its default parameters as provided in GCG Version 6.1, herein incorporated by reference.

[0071] A reference to a nucleic acid sequence encompasses its complement unless otherwise specified. Thus, a reference to a nucleic acid molecule having a particular sequence should be understood to encompass its complementary strand, with its complementary sequence.

[0072] The term “substantial similarity” or “substantial sequence similarity” when referring to a nucleic acid or fragment thereof, indicates that, when optimally aligned with appropriate nucleotide insertions or deletions with another nucleic acid (or its complementary strand), there is nucleotide sequence identity in at least about 85%, preferably at least about 90%, and more preferably at least about 95%, at least 96%, at least 97%, at least 98% or at least 99% of the nucleotide bases, as measured by any well-known algorithm of sequence identity, such as FASTA, BLAST, or GAP as discussed above.

[0073] The terms “polypeptide” or “protein” means a macromolecule having the amino acid sequence of a native protein, that is a protein produced by a naturally-occurring and non-recombinant cell, or produced by a genetically-engineered or recombinant cell, and comprise molecules having the amino acid sequence of the native protein, or

molecules having deletions from, additions to, and/or substitutions of one or more amino acids of the native sequence. The terms “polypeptide” and “protein” specifically encompass anti-NTB-A antibodies antigen-binding fragments, or sequences that have deletions from, additions to, and/or substitutions of one or more amino acid of anti-NTB-A antibodies or antigen-binding fragments. The term “polypeptide fragment” refers to a polypeptide that has an amino-terminal deletion, a carboxyl-terminal deletion, and/or an internal deletion as compared with the full-length native protein. Such fragments may also contain modified amino acids as compared with the native protein. In certain embodiments, fragments are about 5 to 500 amino acids long. For example, fragments may be at least 5, 6, 8, 10, 14, 20, 50, 70, 100, 110, 150, 200, 250, 300, 350, 400, 450 or 500 amino acids long. Useful polypeptide fragments for this invention include immunologically functional fragments of antibodies, including binding domains. In the case of anti-NTB-A antibodies, useful fragments include but are not limited to a CDR region, a variable domain of a heavy or light chain, a portion of an antibody chain or just its variable region including two CDRs, and the like.

[0074] The term “isolated protein” referred to herein, means that a subject protein (1) is free of at least some other proteins with which it would normally be found, (2) is essentially free of other proteins from the same source, e.g., from the same species, (3) is expressed by a cell from a different species, (4) has been separated from at least about 50% of polynucleotides, lipids, carbohydrates, or other materials with which it is associated in nature, (5) is operably associated (by covalent or noncovalent interaction) with a polypeptide with which it is not associated in nature, or (6) does not occur in nature. Genomic DNA, cDNA, mRNA or other RNA, of synthetic origin, or any combination thereof may encode such an isolated protein. Preferably, the isolated protein is substantially free from proteins or polypeptides or other contaminants that are found in its natural environment that would interfere with its therapeutic, diagnostic, prophylactic, research or other use.

[0075] A “variant” of a polypeptide comprises an amino acid sequence wherein one or more amino acid residues are inserted into, deleted from and/or substituted into the amino acid sequence relative to another polypeptide sequence. Variants of the invention include fusion proteins.

[0076] A “derivative” of a polypeptide is a polypeptide (e.g., an antibody) that has been chemically modified in some manner distinct from insertion, deletion, or substitution variants, e.g., via conjugation to another chemical moiety.

[0077] The term “antibody” refers to an intact immunoglobulin of any isotype, or a fragment thereof, that can complete with the intact antibody for specific binding to the target antigen, and includes chimeric, humanized, fully human, and bispecific antibodies. An intact antibody generally will comprise at least two full-length heavy chains and two full-length light chains, but in some instances may include fewer chains such as antibodies naturally occurring in camelids which may comprise only heavy chains. Antibodies according to the invention may be derived solely from a single source, or may be “chimeric,” that is, different portions of the antibody may be derived from two different antibodies. For example, the CDR regions may be derived from a rat or murine source, while the framework region of the V region is derived from a different animal source, such

as a human. The antibodies or binding fragments of the invention may be produced in hybridomas, by recombinant DNA techniques, or by enzymatic or chemical cleavage of intact antibodies. Unless otherwise indicated, the term “antibody” includes, in addition to antibodies comprising two full-length heavy chains and two full-length light chains, derivatives, variants, fragments, and muteins thereof, examples of which are described below.

[0078] The term “light chain” includes a full-length light chain and fragments thereof having sufficient variable region sequence to confer binding specificity. A full-length light chain includes a variable region domain (abbreviated herein as V_L), and a constant region domain (abbreviated herein as CL). The variable region domain of the light chain is at the amino-terminus of the polypeptide. Light chains according to the invention include kappa chains and lambda chains.

[0079] The term “heavy chain” includes a full-length heavy chain and fragments thereof having sufficient variable region sequence to confer binding specificity. A full-length heavy chain includes a variable region domain (abbreviated herein as V_H), and three constant region domains (abbreviated herein as C_{H1} , C_{H2} , and C_{H3}). The V_H domain is at the amino-terminus of the polypeptide, and the C_H domains are at the carboxy-terminus, with the $CH3$ being closest to the —COOH end. Heavy chains according to the invention may be of any isotype, including IgG (including IgG₁, IgG₂, IgG₃, and IgG₄ subtypes), IgA (including IgA₁ and IgA₂ subtypes), IgM, and IgE.

[0080] The V_H and V_L regions can be further subdivided into regions of hypervariability, termed “complementarity determining regions” or “CDR”, interspersed with regions that are more conserved, termed framework regions (FR). Each V_H and V_L composed of three CDRs and four FRs, arranged from amino-terminus to carboxy-terminus in the following order: FR1, CDR1, FR2, CDR2, FR3, CDR3, FR4. The variable regions of the heavy and light chains contain a binding domain that interacts with an antigen. The constant regions of the antibodies may mediate the binding of the immunoglobulin to host tissues or factors, including various cells of the immune system (e.g., effector cells) and the first component (C1q) of the classical complement system. An amino acid sequence which is substantially the same as a heavy or light chain CDR exhibits a considerable amount or extent of sequence identity when compared to a reference sequence and contributes favorably to specific binding of an antigen bound specifically by an antibody having the reference sequence. Such identity is definitively known or recognizable as representing the amino acid sequence of the particular human monoclonal antibody. Substantially the same heavy and light chain CDR amino acid sequence can have, for example, minor modifications or conservative substitutions of amino acids so long as the ability to bind a particular antigen is maintained.

[0081] The term “CDR” or “complementarity determining region” means the noncontiguous antigen combining sites found within the variable region of both heavy and light chain polypeptides. This particular region has been described by Kabat et al, U.S. Dept. of Health and Human Services, “Sequences of Proteins of Immunological Interest” (1983) and by Chothia et al., *J. Mol. Biol.* 196:901-917 (1987) and additionally by MacCallum et al., *J. Mol. Biol.* 262:732-745 (1996), which are incorporated herein by reference, where the definitions include overlapping or subsets of amino acid residues when compared against each other.

Nevertheless, application of either definition to refer to a CDR of an antibody or functional fragment thereof is intended to be within the scope of the term as defined and used herein. The exact amino acid residue numbers which encompass a particular CDR will vary depending on the structure of the CDR. Those skilled in the art can routinely determine which residues comprise a particular CDR given the variable region amino acid sequence of the antibody. Those skilled in the art can compare two or more antibody sequences by defining regions or individual amino acid positions of the respective sequences with the same CDR definition.

[0082] The term “antibody” includes both glycosylated and non-glycosylated immunoglobulins of any isotype or subclass or combination thereof, including human (including CDR-grafted antibodies), humanized, chimeric, multi-specific, monoclonal, polyclonal, and oligomers thereof, irrespective of whether such antibodies are produced, in whole or in part, via immunization, through recombinant technology, by way of in vitro synthetic means, or otherwise. Thus, the term “antibody” includes those that are prepared, expressed, created or isolated by recombinant means, such as (a) antibodies isolated from an animal (e.g., a mouse) that is transgenic for human immunoglobulin genes or a hybridoma prepared therefrom, (b) antibodies isolated from a host cell transfected to express the antibody, (c) antibodies isolated from a recombinant, combinatorial library, and (d) antibodies prepared, expressed, created or isolated by any other means that involve splicing of immunoglobulin gene sequences of two distinct species of animals. In certain embodiments, however, such antibodies can be subjected to in vitro mutagenesis (or, when an animal transgenic for human immunoglobulin sequences is used, in vivo somatic mutagenesis) and thus the amino acid sequences of the V_H and V_L regions of the antibodies are sequences that, while derived from and related to the germline V_H and V_L sequences of a particular species (e.g., human), may not naturally exist within that species’ antibody germline repertoire in vivo.

[0083] The term “antigen-binding fragment” of an antibody means one or more fragments of an antibody that retain the ability to specifically bind to an antigen (e.g., NTB-A) that is specifically bound by a reference antibody, as disclosed herein. An “antigen-binding fragment” of an antibody may include, for example, polypeptides comprising individual heavy or light chains and fragments thereof, such as V_L , V_H , and Fd regions (consisting of the V_H and C_{H1} domains); monovalent fragments, such as Fv, Fab, and Fab’ regions; bivalent fragments, such as F(ab’)₂; single chain antibodies, such as single chain Fv (scFv) regions; Fc fragments; diabodies; maxibodies (bivalent scFv fused to the amino terminus of the Fc (C_{H2} - C_{H3} domains)) and complementary determining region (CDR) domains. Such terms are described, for example, in Harlow and Lane, *Antibodies: A Laboratory Manual*, Cold Spring Harbor Laboratory, N Y (1989); *Molec. Biology and Biotechnology: A Comprehensive Desk Reference* (Myers, R. A. (ed.), New York: VCH Publisher, Inc.); Huston et al., *Cell Biophysics*, 22:189-224 (1993); Pluckthun and Skerra, *Meth. Enzymol.*, 178:497-515 (1989) and in Day, E. D., *Advanced Immunochimistry*, 2d ed., Wiley-Liss, Inc. New York, N.Y. (1990), which are incorporated herein by reference.

[0084] The term “antigen-binding fragment” also includes, for example, fragments produced by protease

digestion or reduction of a human monoclonal antibody and by recombinant DNA methods known to those skilled in the art. One skilled in the art knows that the exact boundaries of a fragment of a human monoclonal antibody can be variable, so long as the fragment maintains a functional activity. Using well-known recombinant methods, one skilled in the art can engineer a nucleic acid to express a functional fragment with any endpoints desired for a particular application. Furthermore, although the two domains of the Fv fragment, V_L and V_H , are coded for by separate genes, they can be joined, using recombinant methods, by a synthetic linker that enables them to be made as a single protein chain in which the V_L and V_H regions pair to form monovalent molecules (known as single chain Fv (scFv); see e.g., Bird et al., *Science* 242:423-426 (1988); and Huston et al., *Proc. Natl. Acad. Sci. USA* 85:5879-5883 (1988)). Such single chain antibodies are also intended to be encompassed within the term “antigen-binding fragment” of an antibody. These antibody fragments are obtained using conventional techniques known to those with skill in the art, and the fragments are screened for utility in the same manner as are intact antibodies. Such fragments include those obtained by amino-terminal and/or carboxy-terminal deletions, but where the remaining amino acid sequence is substantially identical to the corresponding positions in the naturally-occurring sequence deduced, for example, from a full-length cDNA sequence. Antigen-binding fragments also include fragments of an antibody which retain at least one (e.g., 1, 2, 3 or more) light chain sequences for a particular complementarity determining region (CDR) (e.g., at least one or more of CDR1, CDR2, and/or CDR3 from the heavy and/or light chain). Fusions of CDR containing sequences to an Fc region (or a C_{H2} or C_{H3} region thereof) are included within the scope of this definition including, for example, scFv fused, directly or indirectly, to an Fc region are included herein. An antigen-binding fragment is inclusive of, but not limited to, those derived from an antibody or fragment thereof (e.g., by enzymatic digestion or reduction of disulfide bonds), produced synthetically using recombinant methods, created via in vitro synthetic means (e.g., Merrifield resins), combinations thereof, or through other methods. Antigen-binding fragments may also comprise multiple fragments, such as CDR fragments, linked together synthetically, chemically, or otherwise, in the form of oligomers. Thus, antigen-binding fragments of the present invention include polypeptides produced by any number of methods which comprise at least one CDR from a V_H or V_L chain of the present invention (e.g., derived from monoclonal antibodies 480.12 and 994.1).

[0085] The term “ V_L fragment” means a fragment of the light chain of a monoclonal antibody which includes all or part of the light chain variable region, including the CDRs. A V_L fragment can further include light chain constant region sequences.

[0086] The term “ V_H fragment” means a fragment of the heavy chain of a monoclonal antibody which includes all or part of the heavy chain variable region, including the CDRs. A V_H fragment can further include heavy chain constant region sequences.

[0087] The term “Fd fragment” means a fragment of the heavy chain of a monoclonal antibody which includes all or part of the V_H heavy chain variable region, including the CDRs. An Fd fragment can further include C_{H1} heavy chain constant region sequences.

[0088] An “Fc” region contains two heavy chain fragments comprising the C_{H1} and C_{H2} domains of an antibody. The two heavy chain fragments are held together by two or more disulfide bonds and by hydrophobic interactions of the C_{H3} domain.

[0089] The term “Fv fragment” means a monovalent antigen-binding fragment of a monoclonal antibody, including all or part of the variable regions of the heavy and light chains, and absent of the constant regions of the heavy and light chains. The variable regions of the heavy and light chains include, for example, the CDRs.

[0090] The term “Fab fragment” means a monovalent antigen-binding fragment of an antibody consisting of the V_L , V_H , C_L and C_{H1} domains, which is larger than an Fv fragment. For example, a Fab fragment includes the variable regions, and all or part of the first constant domain of the heavy and light chains.

[0091] The term “Fab' fragment” means a monovalent antigen-binding fragment of a monoclonal antibody that is larger than a Fab fragment. For example, a Fab' fragment includes all of the light chain, all of the variable region of the heavy chain, and all or part of the first and second constant domains of the heavy chain.

[0092] The term “F(ab')₂ fragment” means a bivalent antigen-binding fragment of a monoclonal antibody comprising two Fab fragments linked by a disulfide bridge at the hinge region. An F(ab')₂ fragment includes, for example, all or part of the variable regions of two heavy chains and two light chains, and can further include all or part of the first constant domains of two heavy chains and two light chains.

[0093] “Single-chain antibodies” are Fv molecules in which the heavy and light chain variable regions have been connected by a flexible linker to form a single polypeptide chain, which forms an antigen-binding fragment. Single chain antibodies are discussed in detail in International Patent Application Publication No. WO 88/01649 and U.S. Pat. Nos. 4,946,778 and 5,260,203, the disclosures of which are herein incorporated by reference.

[0094] A “domain antibody” is an antigen-binding fragment containing only the variable region of a heavy chain or the variable region of a light chain. In some instances, two or more V_H regions are covalently joined with a peptide linker to create a bivalent domain antibody. The two V_H regions of a bivalent domain antibody may target the same or different antigens.

[0095] The term “bivalent antibody” means an antibody that comprises two antigen binding sites. In some instances, the two binding sites have the same antigen specificities. However, bivalent antibodies may be bispecific (see below).

[0096] The term “bispecific antibody” means an antibody that binds to two or more distinct epitopes. For example, the antibody may bind to, or interact with, (a) a cell surface antigen and (b) an Fc receptor on the surface of an effector cell. The term “multispecific antibody” or “heterospecific antibody” means an antibody that binds to more than two distinct epitopes. For example, the antibody may bind to, or interact with, (a) a cell surface antigen, (b) an Fc receptor on the surface of an effector cell, and (c) at least one other component. Accordingly, the invention includes, but is not limited to, bispecific, trispecific, tetraspecific, and other multispecific antibodies or antigen-binding fragments thereof which are directed to NTB-A epitopes and to other targets, such as Fc receptors on effector cells. Bispecific antibodies are a species of multispecific antibody and may

be produced by a variety of methods including, but not limited to, fusion of hybridomas or linking of Fab' fragments. See, e.g., Songsivilai and Lachmann, *Clin. Exp. Immunol.* 79:315 (1990); Kostelny et al., *J. Immunol.* 148: 1547 (1992). The two binding sites of a bispecific antibody will bind to two different epitopes, which may reside on the same or different protein targets. The term “bispecific antibodies” also includes diabodies. Diabodies are bivalent, bispecific antibodies in which the V_H and V_L domains are expressed on a single polypeptide chain, but using a linker that is too short to allow for pairing between the two domains on the same chain, thereby forcing the domains to pair with complementary domains of another chain and creating two antigen binding sites (see e.g., Hollinger et al., *Proc Natl. Acad. Sci. USA* 90:6444-6448 (1993); Polijak et al., *Structure* 2:1 121-1 123 (1994).

[0097] The term “monoclonal antibody” or “mAb,” as used herein, refers to an antibody obtained from a population of substantially homogeneous antibodies, e.g., the individual antibodies comprising the population are identical except for possible naturally occurring mutations that may be present in minor amounts. In contrast to polyclonal antibody preparations that typically include different antibodies against different determinants (epitopes), each monoclonal antibody is directed against a single determinant on the antigen. The term is not limited regarding the species or source of the antibody, nor is it intended to be limited by the manner in which it is made. The term encompasses whole immunoglobulins as well as fragments such as Fab, F(ab')₂, Fv, and other fragments, as well as chimeric and humanized homogeneous antibody populations, that exhibit immunological binding properties of the parent monoclonal antibody molecule.

[0098] The term “mouse monoclonal antibody” means a monoclonal antibody, as defined above, produced by immunizing a mouse, with an antigen of interest (e.g., NTB-A). A “mouse monoclonal antibody” is produced using conventional methods well known in the art, from mouse-mouse hybridomas, described more fully below.

[0099] The term “rabbit monoclonal antibody” as used herein means a monoclonal antibody, as defined above, produced by immunizing a rabbit with an antigen of interest (e.g., NTB-A). A “rabbit monoclonal antibody” can be produced using rabbit-rabbit hybridomas (e.g., fusions between an antibody-producing cell from the immunized rabbit with an immortalized cell from a rabbit), rabbit-mouse hybridomas (e.g., fusions between an antibody-producing cell from the immunized rabbit with an immortalized cell from a mouse), and the like.

[0100] The term “human monoclonal antibody” means a monoclonal antibody with substantially human CDR amino acid sequences produced, for example, by recombinant methods, by lymphocytes or by hybridoma cells.

[0101] The monoclonal antibodies herein specifically include “chimeric” antibodies in which a portion of the heavy and/or light chain is identical with or homologous to corresponding sequences in antibodies derived from a particular species or belonging to a particular antibody class or subclass, while the remainder of the chain(s) is identical with or homologous to corresponding sequences in antibodies derived from another species or belonging to another antibody class or subclass, as well as fragments of such antibodies, so long as they exhibit the desired biological

activity (U.S. Pat. No. 4,816,567; and Morrison et al., *Proc. Natl. Acad. Sci. USA* 81:6851 (1984)).

[0102] “Humanized” forms of non-human (e.g., murine) antibodies are chimeric antibodies that contain minimal sequence derived from non-human immunoglobulin. For the most part, humanized antibodies are human immunoglobulins (recipient antibody) in which residues from a hypervariable region of the recipient are replaced by residues from a hypervariable region of a non-human species (donor antibody) such as mouse, rat, rabbit, or nonhuman primate having the desired specificity, affinity, and capacity. In some instances, framework region (FR) residues of the immunoglobulin are replaced by corresponding non-human residues. Furthermore, humanized antibodies may comprise residues that are not found in the recipient antibody or in the donor antibody. These modifications are made to further refine antibody performance. In general, the humanized antibody will comprise substantially all of at least one, and typically two, variable domains, in which all or substantially all of the hypervariable loops correspond to those of a non-human immunoglobulin and all or substantially all of the FRs are those of a human immunoglobulin sequence. The humanized antibody optionally will also comprise at least a portion of an immunoglobulin constant region (Fc), typically that of a human immunoglobulin. See, e.g., Jones et al., *Nature* 321:522 (1986); Riechmann et al., *Nature* 332:323 (1988); Presta, *Curr. Op. Struct. Biol.* 2:593 (1992); Vaswani and Hamilton, *Ann. Allergy, Asthma and Immunol.* 1:105 (1998); Harris, *Biochem. Soc. Transactions* 23; 1035 (1995); Hurler and Gross, *Curr. Op. Biotech.* 5:428 (1994).

[0103] A “human antibody” is one which possesses an amino acid sequence which corresponds to that of an antibody produced by a human and/or has been made using any of the techniques for making human antibodies as disclosed herein. This definition of a human antibody specifically excludes a humanized antibody comprising non-human antigen-binding regions.

[0104] An “affinity matured” antibody is one with one or more alterations in one or more CDRs thereof which result in an improvement in the affinity of the antibody for antigen, compared to a parent antibody which does not possess those alteration(s). Preferred affinity matured antibodies will have nanomolar or even picomolar affinities for the target antigen. Affinity matured antibodies are produced by procedures known in the art. Marks et al., *Bio/Technology* 10:779 (1992) describes affinity maturation by V_H and V_L domain shuffling. Random mutagenesis of CDR and/or framework residues is described by: Barbas et al., *Proc. Natl. Acad. Sci. USA* 91:3809 (1994); Schier et al., *Gene* 169:147 (1995); Yelton et al., *J. Immunol.* 155:1994 (1995); Jackson et al., *J. Immunol.* 154:3310 (1995); and Hawkins et al., *J. Mol. Biol.* 226:889 (1992).

[0105] “Immuno adhesions” or “immuno adhesins” are antibody-like molecules that combine the binding domain of a non-antibody polypeptide with the effector functions of an antibody or an antibody constant domain. The binding domain of the non-antibody polypeptide can be, for example, a ligand or cell surface receptor having ligand binding activity. Immuno adhesions for use as anti-NTB-A antibodies can contain at least the Fc receptor binding effector functions of the antibody constant domain.

[0106] “Immunologically reactive” means that the antibody of interest will bind with NTB-A antigens present in a biological sample.

[0107] The term “immunogenic sequence of a NTB-A” means an NTB-A molecule that includes an amino acid sequence with at least one epitope such that the molecule is capable of stimulating the production of antibodies in an appropriate host.

[0108] The term “immunogenic composition” means a composition that comprises at least one immunogenic polypeptide (e.g., an NTB-A antigen or antibody).

[0109] The term “antigen” refers to a molecule or a portion of a molecule capable of being bound by a selective binding agent, such as an antibody, and additionally capable of being used in an animal to produce antibodies capable of binding to that antigen. An antigen may possess one or more epitopes that are capable of interacting with different antibodies.

[0110] The term “selective binding agent” refers to a molecule that binds to an antigen. Non-limiting examples include antibodies, antigen-binding fragments, scFv, Fab, Fab', F(ab')₂, single chain antibodies, peptides, peptide fragments and proteins.

[0111] The term “epitope” includes any determinant capable of binding with high affinity to an immunoglobulin or to a T-cell receptor. An epitope is a region of an antigen that is bound by an antibody that specifically targets that antigen, and when the antigen is a protein, includes specific amino acids that directly contact the antibody. Most often, epitopes reside on proteins, but in some instances, may reside on other kinds of molecules, such as nucleic acids. Epitope determinants may include chemically active surface groupings of molecules such as amino acids, sugar side chains, phosphoryl or sulfonyl groups, and may have specific three dimensional structural characteristics, and/or specific charge characteristics. Generally, antibodies specific for a particular target antigen will preferentially recognize an epitope on the target antigen in a complex mixture of proteins and/or macromolecules.

[0112] Regions of a given polypeptide that include an epitope can be identified using any number of epitope mapping techniques, well known in the art. See, e.g., *Epitope Mapping Protocols* in *Methods in Molecular Biology*, Vol. 66 (Glenn E. Morris, Ed., 1996) Humana Press, Totowa, N.J. For example, linear epitopes may be determined by e.g., concurrently synthesizing large numbers of peptides on solid supports, the peptides corresponding to portions of the protein molecule, and reacting the peptides with antibodies while the peptides are still attached to the supports. Such techniques are known in the art and described in, e.g., U.S. Pat. No. 4,708,871; Geysen et al. *Proc. Natl. Acad. Sci. USA* 81:3998-4002 (1984); Geysen et al. *Proc. Natl. Acad. Sci. USA* 82:178-182 (1985); Geysen et al. *Molec. Immunol.* 23:709-715 (1986). Similarly, conformational epitopes are readily identified by determining spatial conformation of amino acids such as by, e.g., x-ray crystallography and two-dimensional nuclear magnetic resonance. See, e.g., *Epitope Mapping Protocols*, supra. Antigenic regions of proteins can also be identified using standard antigenicity and hydrophathy plots, such as those calculated using, e.g., the Omega version 1.0 software program available from the Oxford Molecular Group. This computer program employs the Hopp/Woods method, Hopp et al., *Proc. Natl. Acad. Sci. USA* 78:3824-3828 (1981) for determining antigenicity profiles, and the Kyte-Doolittle technique, Kyte et al., *J. Mol. Biol.* 157:105-132 (1982) for hydrophathy plots.

[0113] An antibody of the invention is said to “specifically bind” its target antigen when the dissociation constant (K_D) is $<10^{-8}$ M. The antibody specifically binds antigen with “high affinity” when the K_D is $<5 \times 10^{-9}$ M, and with “very high affinity” when the K_D is $<5 \times 10^{-10}$ M. In one embodiment of the invention, the antibody has a K_D of $<10^{-9}$ M and an off-rate (k_d) of about 1×10^5 /sec. In one embodiment of the invention, the off-rate is $<1 \times 10^{-5}$ /sec. In other embodiments of the invention, the antibodies will bind to human NTB-A with a K_D of between 10^{-8} M and 10^{-10} M.

[0114] The term “surface plasmon resonance,” as used herein, refers to an optical phenomenon that allows for the analysis of real-time biospecific interactions by detection of alterations in protein concentrations within a biosensor matrix, for example using the BIAcore system (Biacore International AB, Uppsala, Sweden). For further descriptions, see Jonsson et al., *Ann. Biol. Clin.* 51:19-26 (1993); Jonsson et al., *Biotechniques* 11:620-627 (1991); Johnsson et al., *J. Mol. Recognit.* 8:125-131 (1995); and Johnsson et al., *Anal. Biochem.* 198:268-277 (1991).

[0115] It is understood that the antibodies of the present invention may be modified, such that they are substantially identical to the antibody polypeptide sequences, or fragments thereof, and still bind the NTB-A epitopes of the present invention. Polypeptide sequences are “substantially identical” when optimally aligned using such programs as GAP or BESTFIT using default gap weights, they share at least 80% sequence identity, at least 90% sequence identity, at least 95% sequence identity, at least 96% sequence identity, at least 97% sequence identity, at least 98% sequence identity, or at least 99% sequence identity.

[0116] As discussed herein, minor variations in the amino acid sequences of antibodies or antigen-binding regions thereof are contemplated as being encompassed by the present invention, providing that the variations in the amino acid sequence maintain at least 75%, more preferably at least 80%, at least 90%, at least 95%, at least 96%, at least 97%, at least 98% and most preferably at least 99% sequence identity. In particular, conservative amino acid replacements are contemplated. Conservative replacements are those that take place within a family of amino acids that are related in their side chains. Genetically encoded amino acids are generally divided into families: (1) acidic (aspartate, glutamate); (2) basic (lysine, arginine, histidine); (3) nonpolar (alanine, valine, leucine, isoleucine, proline, phenylalanine, methionine, tryptophan); and (4) uncharged polar (glycine, asparagine, glutamine, cysteine, serine, threonine, tyrosine). More preferred families are: (1) aliphatic-hydroxy (serine, threonine); (2) amide-containing (asparagine, glutamine); (3) aliphatic (alanine, valine, leucine, isoleucine); and (4) aromatic (phenylalanine, tryptophan). For example, it is reasonable to expect that an isolated replacement of a leucine with an isoleucine or valine, an aspartate with a glutamate, a threonine with a serine, or a similar replacement of an amino acid with a structurally related amino acid will not have a major effect on the binding or properties of the resulting molecule, especially if the replacement does not involve an amino acid within a framework site. Whether an amino acid change results in a functional peptide can readily be determined by assaying the specific activity of the polypeptide derivative. Assays are described in detail herein. Fragments or analogs of antibodies or immunoglobulin molecules can be readily prepared by those of ordinary skill in the art. Preferred amino- and carboxy-termini of frag-

ments or analogs occur near boundaries of functional domains. Structural and functional domains can be identified by comparison of the nucleotide and/or amino acid sequence data to public or proprietary sequence databases. Preferably, computerized comparison methods are used to identify sequence motifs or predicted protein conformation domains that occur in other proteins of known structure and/or function. Methods to identify protein sequences that fold into a known three-dimensional structure are known. Bowie et al., *Science* 253:164 (1991). Thus, the foregoing examples demonstrate that those of skill in the art can recognize sequence motifs and structural conformations that may be used to define structural and functional domains in accordance with the invention.

[0117] The antibodies of the present invention may also be generated using peptide analogs of the epitopic determinants disclosed herein, which analogs may consist of non-peptide compounds having properties analogous to those of the template peptide. These types of non-peptide compound are termed “peptide mimetics” or “peptidomimetics”. Fauchere, *J. Adv. Drug Res.* 15:29 (1986); Veber and Freidinger *TINS* p. 392 (1985); and Evans et al., *J. Med. Chem.* 30:1229 (1987).

[0118] The term “immune complex” refers the combination formed when an antibody binds to an epitope on an antigen.

[0119] The term “effective amount” refers to an amount effective, at dosages and for periods of time necessary, to achieve the desired therapeutic or prophylactic result.

[0120] A “therapeutically effective amount” of a substance/molecule of the invention may vary according to factors such as the disease state, age, sex, and weight of the individual, and the ability of the substance/molecule to elicit a desired response in the individual. A therapeutically effective amount is also one in which any toxic or detrimental effects of the substance/molecule are outweighed by the therapeutically beneficial effects.

[0121] The term “cytotoxic agent” as used herein refers to a substance that inhibits or prevents the function of cells and/or causes destruction of cells. The term is intended to include radioactive isotopes (e.g., phosphorus-32, copper-67, arsenic-77, rhodium-105, palladium-109, silver-111, tin-121, iodine-125 or 131, holmium-166, lutetium-177, rhenium-186 or 188, iridium-194, gold-199, astatium-211, yttrium-90, samarium-153, or bismuth-212), chemotherapeutic agents, e.g., methotrexate, adriamycin, vinca alkaloids (vincristine, vinblastine, etoposide), doxorubicin, melphalan, mitomycin C, chloramucil, daunorubicin, or other intercalating agents, enzymes and fragments thereof such as nucleolytic enzymes, antibiotics, and toxins such as small molecule toxins or enzymatically active toxins of bacterial (e.g., Diphtheria toxin, *Pseudomonas* endotoxin and exotoxin, Staphylococcal enterotoxin A), fungal (e.g., α -sarcin, restrictocin), plant (e.g., abrin, ricin, modeccin, viscumin, pokeweed anti-viral protein, saporin, gelonin, momoridin, trichosanthin, barley toxin) or animal origin, e.g., cytotoxic RNases, such as extracellular pancreatic RNases; DNase I, including fragments and/or variants thereof, and the various antitumor or anticancer agents disclosed below. Other cytotoxic agents are described below. A tumoricidal agent causes destruction of tumor cells.

[0122] The term “immunotherapeutic agent” is used herein to denote an agent that is an immunopotentiator or an immunosuppressant and is useful for treating diseases and

disorders including cancer. Such agents include, without limitation, various cytokines and lymphokines, such as a number of interleukins, including IL-1, IL-2, IL-3, IL-4, IL-5, IL-12 and muteins of these molecules; interferons, such as but not limited to IFN- α , IFN- β , IFN- γ and muteins thereof; colony stimulating factors such as GM-CSF and muteins of GM-CSF; tumor necrosis factors, such as TNF- α and TNF- β and muteins of these molecules. Also captured by the term “immunotherapeutic agent” are immunotoxins. By “immunotoxin” is meant an antibody-toxin conjugate intended to destroy specific target cells (e.g., tumor cells) which bear antigens homologous to the antibody. Examples of toxins that are coupled to such antibodies include but are not limited to ricin A chain (RTA), blocked ricin (bIR), saporin (SAP), pokeweed antiviral protein (PAP) and *Pseudomonas* exotoxin (PE), and other toxic compounds, such as radioisotopes and other chemotherapeutic drugs, described further below.

[0123] The term “immunoconjugate” refers to the association of an antibody of the invention with another agent, such as a chemotherapeutic agent, a toxin, an immunotherapeutic agent, and the like. In this way, the agent of interest can be targeted directly to cells bearing the NTB-A cell surface antigen. The mode of association between the antibody and the agent of interest is immaterial. Thus, the antibody and agent may be associated through non-covalent interactions such as through electrostatic forces, or by covalent bonds. Various linkers, known in the art, can be employed in order to form the immunoconjugate. Additionally, the immunoconjugate can be provided in the form of a fusion protein that may be expressed from a polynucleotide encoding the immunoconjugate.

[0124] As used herein, the terms “label” and “detectable label” refer to a molecule capable of detection, including, but not limited to, radioactive isotopes, fluorescers, semiconductor nanocrystals, chemiluminescers, chromophores, enzymes, enzyme substrates, enzyme cofactors, enzyme inhibitors, dyes, metal ions, metal sols, ligands (e.g., biotin, streptavidin or haptens) and the like. The term “fluorescer” refers to a substance or a portion thereof which is capable of exhibiting fluorescence in the detectable range. Particular examples of labels which may be used under the invention include, but are not limited to, horseradish peroxidase (HRP), fluorescein, FITC, rhodamine, dansyl, umbelliferone, dimethyl acridinium ester (DMAE), Texas red, luminol, NADPH and α - or β -galactosidase.

[0125] The term “hematologic malignancy” means a cancer of the blood or bone marrow, such as leukemia or lymphoma. Hematologic malignancies are also called hematologic cancer. Hematologic malignancies include, but are not limited to myeloproliferative diseases including acute myelogenous leukemia, chronic myelogenous leukemia, chronic neutrophilic leukemia, chronic eosinophilic leukemia/hypereosinophilic syndrome, chronic idiopathic myelofibrosis, polycythemia vera, essential (or primary) thrombocythemia, unclassifiable myeloproliferative disease; myelodysplastic/myeloproliferative diseases including chronic myelomonocytic leukemia, atypical chronic myelogenous leukemia, juvenile myelomonocytic leukemia; myelodysplastic syndromes including chronic anemia, non-progressive anemia, refractory anemia, refractory cytopenia, 5q⁻ (5q deletion) syndrome, unclassifiable myelodysplastic syndrome; acute myeloid leukemias, acute myelomonocytic leukemia, acute monocytic leukemia, acute erythroid leuke-

mia, acute megakaryocytic leukemia, acute basophilic leukemia, acute panmyelosis with myelofibrosis; acute biphenotypic leukemias; precursor B-cell neoplasms including precursor B-lymphoblastic leukemia/lymphoma, precursor B-cell acute lymphoblastic leukemia; mature (peripheral) B-cell neoplasms including B-cell acute lymphocytic leukemia, B-cell chronic lymphocytic leukemia/small lymphocytic lymphoma, B-cell prolymphocytic leukemia, lymphoplasmacytic lymphoma, splenic marginal zone B-cell lymphoma, hairy cell leukemia, plasma cell myeloma/plasmacytoma, extranodal marginal zone B-cell lymphoma, nodal marginal zone B-cell lymphoma, follicular lymphoma, mantle cell lymphoma, diffuse large B-cell lymphoma, mediastinal large B-cell lymphoma, primary effusion lymphoma, Burkitt lymphoma/Burkitt cell leukemia; precursor T-cell neoplasms including precursor T-lymphoblastic lymphoma/leukemia, precursor T-cell acute lymphoblastic leukemia; mature (peripheral) T-cell neoplasms including T-cell prolymphocytic leukemia, T-cell granular lymphocytic leukemia, aggressive NK-cell leukemia, adult T-cell lymphoma/leukemia, extranodal NK/T-cell lymphoma, enteropathy-type T-cell lymphoma, hepatosplenic gamma-delta T-cell lymphoma, cutaneous T-cell lymphoma, subcutaneous panniculitides-like T-cell lymphoma, mycosis fungoides/Sezary syndrome, anaplastic large-cell lymphoma, peripheral T-cell lymphoma, angioimmunoblastic T-cell lymphoma, anaplastic large-cell lymphoma; Hodgkin lymphomas; mast cell diseases including cutaneous mastocytosis, systemic mast cell disease, mast cell leukemia/sarcoma; macrophage/histiocytic sarcomas; and dendritic cell neoplasms including Langerhans cell histiocytosis, Langerhans cell sarcoma; follicular dendritic cell sarcoma/tumor, dendritic cell sarcoma; myelomas including multiple myeloma, extramedullary plasmacytoma, solitary myeloma; and Waldenstrom macroglobulinemia.

[0126] The term “anti-tumor activity” means a reduction in the rate of cell proliferation and hence a decline in growth rate of abnormal cells that arises during therapy. Such activity can be assessed using accepted animal models, such as the Namalwa and Daudi xenograft models of human B-cell lymphoma. See, e.g., Hudson et al., *Leukemia* 12:2029-2033 (1998) for a description of these animal models.

[0127] The term “biological sample” as used herein refers to a sample of tissue or fluid isolated from a subject such as, but not limited to, blood, plasma, platelets, serum, fecal matter, urine, bone marrow, bile, spinal fluid, lymph fluid, cerebrospinal fluid, samples of the skin, secretions of the skin, respiratory, intestinal, and genitourinary tracts, tears, saliva, milk, blood cells, organs, biopsies and also samples of in vitro cell culture constituents including but not limited to conditioned media resulting from the growth of cells and tissues in culture medium, e.g., recombinant cells, and cell components. The samples detailed above need not necessarily be in the form obtained directly from the source. For example, the sample can be treated prior to use, such as, for example, by heating, centrifuging, etc. prior to analysis.

[0128] Various aspects of the invention are described in further detail in the following subsections.

II. The NTB-A Cell Surface Antigen

[0129] T cell activation is believed to require at least two distinct signals: the first is through the T cell receptor which maintains antigen specificity and the second is via a co-

stimulatory signal from another receptor, such as the SLAM/CD150 family of cell surface receptors. The SLAM (signaling lymphocyte activation molecule) family of cell surface proteins is expressed by lymphoid cells (e.g., natural killer (NK), T and B cells) and function in interlymphocyte signaling, such as cytokine release in response to stimuli. NTB-A (also known as SLAMF6) is a cell surface receptor and a member of the CD2 superfamily of co-receptors, most closely related to members of the SLAM subfamily (Bottino et al., 2001, supra). NTB-A is characterized by an extracellular region containing two immunoglobulin (Ig)-like domains, a single transmembrane region, and a cytoplasmic domain containing three ITAM motifs (immune tyrosine-based activating motif; TXYXX(V/I) SEQ ID NO: 22). NTB-A is expressed by resting and activated lymphoid cells, including NK cells, T and B lymphocytes and has been implicated in signaling events in both T and NK cells. Monoclonal antibodies raised against NTB-A have been shown to facilitate T cell activation while acting as a co-receptor for CD3, and triggering of NTB-A leads to tyrosine phosphorylation and recruitment of SLAM-associated protein (SAP) (Valdez et al., *J. Biol. Chem.* 279:18662-18669 (2004); Veillette, *Nat Rev. Immunol.* 6:56-66 (2006)). Like other members of the subfamily, NTB-A can act as its own ligand and it has been reported that homophilic interaction can alter NK cell proliferation and cytotoxicity (Falco et al., *Eur. J. Immunol.* 34:1663-1672 (2004); Stark and Watzl, *Int. Immunol.* 18:241-247 (2006)).

[0130] As described in the Examples below, NTB-A was shown to be expressed in normal lymphocytes, but not in other solid tissues or in CD34+ progenitor cells. However, B cell malignancies, including Non-Hodgkin's lymphoma and chronic lymphocytic leukemia (CLL), express NTB-A indicating that NTB-A may be useful as an immunotherapeutic target for diseases or disorders related to NTB-A activity.

[0131] In order to further an understanding of the invention, a more detailed discussion is provided below regarding the NTB-A cell surface antigen, antibodies directed against this antigen, chemotherapeutic agents and toxins, compositions, and diagnostic methods.

III. Anti-NTB-A Antibodies and Antigen-Binding Fragments

[0132] A variety of selective binding agents useful for regulating the activity of NTB-A are provided. These agents include, for instance, antibodies and antigen-binding fragments thereof that contain an antigen binding domain (e.g., single chain antibodies, domain antibodies, immunoadhesions, and polypeptides with an antigen-binding region) that specifically bind to an NTB-A polypeptide (e.g., a human, rat and/or murine NTB-A polypeptide).

[0133] The present invention provides isolated anti-NTB-A antibodies that bind to human NTB-A epitopes. In a preferred embodiment, the NTB-A epitope is substantially the same epitope as a human NTB-A epitope defined by amino acids 95 to 124 of SEQ ID NO: 2 (SEQ ID NO: 17). In another embodiment, the present invention provides isolated anti-NTB-A antibodies and antigen-binding fragments thereof that bind to a human NTB-A epitope, or substantially the same epitope, defined by amino acids 95 to 124 of SEQ ID NO: 2. In another embodiment, the present invention provides an isolated antibody or antigen-binding fragment thereof that specifically binds to a human NTB-A epitope, or substantially the same epitope, defined by amino

acids 95 to 124 of SEQ ID NO: 2. In another embodiment, the present invention provides a monoclonal antibody or antigen-binding fragment thereof that specifically binds to a human NTB-A epitope, or substantially the same epitope, defined by amino acids 95 to 124 of SEQ ID NO: 2. Such antibodies or antigen-binding fragments thereof can be prepared by any one of a number of processes disclosed below, for example, by immunizing an animal with at least a first NTB-A antigenic composition and selecting from the immunized animal an antibody that substantially cross-reacts with the monoclonal antibodies of the present invention.

[0134] Some of the antibodies and antigen-binding fragments that are provided include (a) one or more light chain (LC) complementary determining regions (CDRs) selected from the group consisting of:

[0135] (i) a LC CDR1 with at least 80% sequence identity to SEQ ID NO: 27 or 33;

[0136] (ii) a LC CDR2 with at least 80% sequence identity to SEQ ID NO: 28 or 34;

[0137] and

[0138] (iii) a LC CDR3 with at least 80% sequence identity to SEQ ID NO: 29 or 35;

[0139] (b) one or more heavy chain (HC) CDRs selected from the group consisting of:

[0140] (i) a HC CDR1 with at least 80% sequence identity to SEQ ID NO: 24 or 30;

[0141] (ii) a HC CDR2 with at least 80% sequence identity to SEQ ID NO: 25 or 31;

[0142] and

[0143] (iii) a HC CDR3 with at least 80% sequence identity to SEQ ID NO: 26 or 32; or

[0144] (c) one or more LC CDRs of (a) and one or more HC CDRs of (b).

[0145] Such antibodies or antigen-binding fragments thereof can specifically bind an NTB-A polypeptide. Certain antibodies or fragments include one, two, three, four, five or six of the foregoing CDRs. In a particular embodiment, the CDRs are arranged as in monoclonal antibodies 480.12 or 994.1.

[0146] The light chain and heavy chains of other antibodies or fragments are as described above but have at least 90% sequence identity to the foregoing sequences. Still other antibodies or antigen-binding fragments thereof are ones having a light chain in which CDR1 has the amino acid sequence as set forth in SEQ ID NO: 27, CDR2 has the amino acid sequence as set forth in SEQ ID NO: 28, and/or CDR3 has the amino acid sequence as set forth in SEQ ID NO: 29. Still other antibodies or antigen-binding fragments thereof are ones having a light chain in which CDR1 has the amino acid sequence as set forth in SEQ ID NO: 33, CDR2 has the amino acid sequence as set forth in SEQ ID NO: 34, and/or CDR3 has the amino acid sequence as set forth in SEQ ID NO: 35. Some antibodies or antigen-binding fragments thereof may also have a heavy chain in which CDR1 has the amino acid sequence as set forth in SEQ ID NO: 24, CDR2 has the amino acid sequence as set forth in SEQ ID NO: 25, and/or CDR3 has the amino acid sequence as set forth in SEQ ID NO: 26. Some antibodies or antigen-binding fragments thereof may also have a heavy chain in which CDR1 has the amino acid sequence as set forth in SEQ ID NO: 30, CDR2 has the amino acid sequence as set forth in SEQ ID NO: 31, and/or CDR3 has the amino acid sequence as set forth in SEQ ID NO: 32.

[0147] The antibodies encompassed by the present invention include IgG, IgA, IgG₁₋₄, IgE, IgM, and IgD antibodies. In a preferred embodiment, the antibody is an IgG and is an IgG₁, IgG₂, IgG₃, or IgG₄ subtype. In a particular embodiment, the antibody of the present invention is an IgG₂b isotype. In another preferred embodiment, the anti-NTB-A antibody is the same class and subclass as antibody 480.12 or 994.1, which is IgG₂b. In yet a further embodiment, the anti-NTB-A antibody is the same class and subclass as chimeric monoclonal antibody 480.12/77 or 994.1/9, which is IgG₁.

[0148] The class and subclass of anti-NTB-A antibodies may be identified by any method known in the art. In general, the class and subclass of an antibody may be identified using antibodies that are specific for a particular class and subclass of antibody. Such antibodies are available commercially. The class and subclass can be determined by ELISA, Western blot, as well as other techniques. Alternatively, the class and subclass may be determined by sequencing all or a portion of the constant domains of the heavy and/or light chains of the antibodies, comparing their amino acid sequences to the known amino acid sequences of various classes and subclasses of immunoglobulins, and determining the class and subclass of the antibodies.

[0149] In another aspect of the invention, the anti-NTB-A antibody demonstrates both species and molecule selectivity. In one embodiment, the anti-NTB-A antibody binds to human, cynomolgous, rhesus or chimpanzee NTB-A. Following the teachings of the specification, one may determine the species selectivity for the anti-NTB-A antibody using methods well known in the art. For instance, one may determine species selectivity using Western blot, FACS, ELISA or RIA.

[0150] A. Naturally Occurring Antibody Structure

[0151] Some of the selective binding agents that are provided have the structure typically associated with naturally occurring antibodies. The structural units of these antibodies typically comprise one or more tetramers, each composed of two identical couplets of polypeptide chains, though some species of mammals also produce antibodies having only a single heavy chain. In a typical antibody, each pair or couplet includes one full-length "light" chain (in certain embodiments, about 25 kD) and one full-length "heavy" chain (in certain embodiments, about 50-70 kD). Each individual immunoglobulin chain is composed of several "immunoglobulin (Ig) domains," each consisting of roughly 90 to 110 amino acids and expressing a characteristic folding pattern. These domains are the basic units of which antibody polypeptides are composed. The amino-terminal portion of each chain typically includes a variable domain that is responsible for antigen recognition. The carboxy-terminal portion is more conserved evolutionarily than the other end of the chain and is referred to as the "constant region" or "C region". Human light chains generally are classified as kappa (κ) and lambda (λ) light chains, and each of these contains one variable domain and one constant domain. Heavy chains are typically classified as mu (μ), delta (δ), gamma (γ), alpha (α), or epsilon (ϵ) chains and these define the antibody's isotype as IgM, IgD, IgG, IgA, and IgE, respectively. IgG has several subtypes, including, but not limited to, IgG₁, IgG₂, IgG₃, and IgG₄. IgM subtypes include IgM₁ and IgM₂. IgA subtypes include IgA₁ and IgA₂. In humans, the IgA and IgD isotypes contain four

heavy chains and four light chains; the IgG and IgE isotypes contain two heavy chains and two light chains; and the IgM isotype contains five heavy chains and five light chains. The heavy chain C region typically comprises one or more domains that may be responsible for effector function. The number of heavy chain constant region domains will depend on the isotype. IgG heavy chains, for example, each contain three C region domains known as C_H1, C_H2, and C_H3. The antibodies that are provided can have any of these isotypes and subtypes. In certain embodiments of the invention, the anti-NTB-A antibodies are of the IgG₁ or IgG₂b subtypes.

[0152] In full-length light and heavy chains, the variable and constant regions are joined by a "J" region of about 12 or more amino acids, with the heavy chain also including a "D" region of about 10 or more amino acids. See, e.g., *Fundamental Immunology*, 2nd ed., Ch. 7 (Paul, W., ed) 1989, New York: Raven Press (herein incorporated by reference in its entirety for all purposes). The variable regions of each light/heavy chain pair typically form the antigen binding site.

[0153] Variable regions of immunoglobulin chains generally exhibit the same overall structure, comprising relatively conserved framework regions (FR) joined by three hypervariable regions, more often called "complementarity determining regions" or CDRs. The CDRs from the two chains of each heavy chain/light chain pair mentioned above typically are aligned by the framework regions to form a structure that binds specifically with a specific epitope on the target protein (e.g., NTB-A). From N-terminal to C-terminal, naturally occurring light and heavy chain variable regions both typically conform to the following order of these elements: FR1, CDR1, FR2, CDR2, FR3, CDR3 and FR4. A numbering system has been devised for assigning numbers to amino acids that occupy positions in each of these domains. This numbering system is defined in Kabat et al., *Sequences of Proteins of Immunological Interest* (1991, National Institutes of Health Publication No. 91-3242, 5th ed., U.S. Department of Health and Human Services, Bethesda, Md.) or Chothia and Lesk, *J. Mol. Biol.* 196:901-917 (1987); Chothia et al., *Nature* 342:878-883 (1989).

[0154] As a specific example of such antibodies, in one embodiment, the anti-NTB-A antibody is a monoclonal antibody derived from mice. Exemplary antibodies capable of binding to the aforementioned epitope are the monoclonal antibodies 480.12 and 994.1 and chimeric monoclonal antibodies 480.12/77 and 994.1/9 (see, Examples below), each of which comprises a light chain and a heavy chain.

[0155] B. Variable Domains of Antibodies

[0156] Also provided are antibodies that comprise a light chain variable region selected from the group consisting of V_L1 and V_L2 and/or a heavy chain variable region selected from the group consisting of V_H1 and V_H2 as shown in Table 1 below, and antigen-binding regions, derivatives, muteins and variants of these light and heavy chain variable regions.

[0157] Antibodies of this type can generally be designated by the formula "V_xXV_y," wherein "x" is the number of the light chain variable region and "y" corresponds to the number of the heavy chain variable region as listed in Table 1. In general, x and y are each 1 or 2.

TABLE 1

Antibody Designation	Abbreviated Name	Chain Type	NT Sequence (SEQ ID NO:)	AA Sequence (SEQ ID NO:)
480.12	V _H 1	Heavy	4	5
480.12	V _L 1	Light	6	7
994.1	V _H 2	Heavy	8	9
994.1	V _L 2	Light	10	11

[0158] Thus, V_L2V_H1 refers to an antibody with a light chain variable region domain comprising the amino acid sequence of V_L2 and a heavy chain variable region comprising the amino acid sequence of V_H1. The antibodies that are provided thus include, but are not limited to, those having the following form: V_L1V_H1, V_L1V_H2, V_L2V_H1, and V_L2V_H2. In some instances, the foregoing antibodies include two light chain variable region domains and two heavy chain variable region domains (e.g., V_L1₂V_H1₂, etc.).

[0159] As a specific example of such antibodies, certain antibodies or antigen-binding fragments thereof comprise the variable region of the light chain or the variable region of the heavy chain of 480.12, wherein the light chain variable region consists of the amino acids shown in SEQ ID NO: 7 and the heavy chain variable region consists of the amino acids shown in SEQ ID NO: 5. In one aspect of this embodiment, the antibody consists of two identical heavy chains and two identical light chains. As another specific example of such antibodies, certain antibodies or antigen-binding fragments thereof comprise the variable region of the light chain or the variable region of the heavy chain of 994.1, wherein the light chain variable region consists of the amino acids shown in SEQ ID NO: 11 and the heavy chain variable region consists of the amino acids shown in SEQ ID NO: 9. In another aspect of this embodiment, the antibody consists of two identical heavy chains and two identical light chains.

[0160] Certain antibodies or antigen-binding fragments thereof comprise a light chain variable domain comprising a sequence of amino acids that differs from the sequence of a light chain variable domain selected from V_L1 and V_L2 at only 1, 2, 3, 4, 5, 6, 7, 8, 9, 10, 11, 12, 13, 14, or 15 amino acid residues, wherein each such sequence difference is independently either a deletion, insertion, or substitution of one amino acid. The light chain variable region in some antibodies comprises a sequence of amino acids that has at least 70%, at least 75%, at least 80%, at least 85%, at least 90%, at least 95%, at least 96%, at least 97%, at least 98% or at least 99% sequence identity to the amino acid sequences of the light chain variable regions of V_L1 or V_L2.

[0161] Some antibodies or antigen-binding fragments thereof that are provided comprise a heavy chain variable domain comprising a sequence of amino acids that differs from the sequence of a heavy chain variable domain selected from V_H1 and V_H2 only at 1, 2, 3, 4, 5, 6, 7, 8, 9, 10, 11, 12, 13, 14 or 15 amino acid residues, wherein each such sequence difference is independently either a deletion, insertion, or substitution of one amino acid. The heavy chain variable region in some antibodies comprises a sequence of amino acids that has at least 70%, at least 75%, at least 80%, at least 85%, at least 90%, at least 95%, at least 96%, at least 97%, at least 98% or at least 99% sequence identity to the amino acid sequences of the heavy chain variable region of V_H1 or V_H2. Still other antibodies or antigen-binding frag-

ments thereof include variant forms of a variant light chain and a variant heavy chain as just described.

[0162] C. CDRs of Antibodies

[0163] Complementarity determining regions (CDRs) and framework regions (FR) of a given antibody may be identified using the system described by Kabat et al., 1991, supra. Certain antibodies that are disclosed herein comprise one or more amino acid sequences that are identical or have substantial sequence identity to the amino acid sequences of one or more of the CDRs as summarized in Table 2.

TABLE 2

Antibody Designation	Chain	CDR	NT Sequence (SEQ ID NO:)	AA Sequence (SEQ ID NO:)
480.12	Heavy	CDR1	36	24
480.12	Heavy	CDR2	37	25
480.12	Heavy	CDR3	38	26
480.12	Light	CDR1	39	27
480.12	Light	CDR2	40	28
480.12	Light	CDR3	41	29
994.1	Heavy	CDR1	42	30
994.1	Heavy	CDR2	43	31
994.1	Heavy	CDR3	44	32
994.1	Light	CDR1	45	33
994.1	Light	CDR2	46	34
994.1	Light	CDR3	47	35

[0164] The antibodies and antigen-binding fragments that are provided can each include one, two, three, four, five or six of the CDRs listed above. Certain antibodies have variant forms of the CDRs listed in Table 2, with one or more (e.g., 2, 3, 4, 5 or 6) of the CDRs each having at least 80%, at least 85%, at least 90%, at least 95%, at least 96%, at least 97%, at least 98% or at least 99% sequence identity to a CDR sequence listed in Table 2. For example, the antibody or antigen-binding region can include both a light chain CDR3 and a heavy chain CDR3 that each have at least 80%, at least 85%, at least 90%, at least 95%, at least 96%, at least 97%, at least 98% or at least 99% sequence identity to the light chain CDR3 and heavy chain CDR3, respectively, listed in Table 2. The invention also provides for antibodies that have CDR sequences that differ from the CDR sequences listed in Table 2 such that the amino acid sequence for any given CDR differs from the sequence listed in Table 2 by no more than 1, 2, 3, 4, or 5 amino acid residues. Differences from the listed sequences usually are conservative substitutions (see below).

[0165] As a specific example, the antibodies and antigen-binding fragments that are provided may comprise one or more of the following CDR sequences from the 480.12 light chain:

[0166] CDR1: amino acids 50 to 61 of SEQ ID NO: 7, which also corresponds to SEQ ID NO: 27 (encoded by nucleotides 148 to 183 of SEQ ID NO: 6 (SEQ ID NO: 39));

[0167] CDR2: amino acids 77 to 84 of SEQ ID NO: 7, which also corresponds to SEQ ID NO: 28 (encoded by nucleotides 229 to 252 of SEQ ID NO: 6 (SEQ ID NO: 40)); and

[0168] CDR3: amino acids 116 to 124 of SEQ ID NO: 7, which also corresponds to SEQ ID NO: 29 (encoded by nucleotides 346 to 372 of SEQ ID NO: 6 (SEQ ID NO: 41)).

[0169] Additional antibodies and antigen-binding fragments of the invention may comprise one or more of the following CDR sequences from the 480.12 heavy chain:

[0170] CDR1: amino acids 45 to 54 of SEQ ID NO: 5, which also corresponds to SEQ ID NO: 24 (encoded by nucleotides 133 to 162 of SEQ ID NO: 4 (SEQ ID NO: 36));

[0171] CDR2: amino acids 69 to 84 of SEQ ID NO: 5, which also corresponds to SEQ ID NO: 25 (encoded by nucleotides 205 to 252 of SEQ ID NO: 4 (SEQ ID NO: 37)); and

[0172] CDR3: amino acids 118 to 126 of SEQ ID NO: 5, which also corresponds to SEQ ID NO: 26 (encoded by nucleotides 352 to 378 of SEQ ID NO: 4 (SEQ ID NO: 38)).

[0173] As another specific example, the antibodies and antigen-binding fragments that are provided may comprise one or more of the following CDR sequences from the 994.1 light chain:

[0174] CDR1: amino acids 50 to 61 of SEQ ID NO: 11, which also corresponds to SEQ ID NO: 33 (encoded by nucleotides 148 to 183 of SEQ ID NO: 10 (SEQ ID NO: 45));

[0175] CDR2: amino acids 77 to 84 of SEQ ID NO: 11, which also corresponds to SEQ ID NO: 34 (encoded by nucleotides 229 to 252 of SEQ ID NO: 10 (SEQ ID NO: 46)); and

[0176] CDR3: amino acids 116 to 124 of SEQ ID NO: 11, which also corresponds to SEQ ID NO: 35 (encoded by nucleotides 346 to 372 of SEQ ID NO: 10 (SEQ ID NO: 47)).

[0177] Additional antibodies and antigen-binding fragments of the invention may comprise one or more of the following CDR sequences from the 994.1 heavy chain:

[0178] CDR1: amino acids 45 to 54 of SEQ ID NO: 9, which also corresponds to SEQ ID NO: 30 (encoded by nucleotides 133 to 162 of SEQ ID NO: 8 (SEQ ID NO: 42));

[0179] CDR2: amino acids 69 to 85 of SEQ ID NO: 9, which also corresponds to SEQ ID NO: 31 (encoded by nucleotides 205 to 255 of SEQ ID NO: 8 (SEQ ID NO: 43)); and

[0180] CDR3: amino acids 118 to 126 of SEQ ID NO: 9, which also corresponds to SEQ ID NO: 32 (encoded by nucleotides 352 to 378 of SEQ ID NO: 8 (SEQ ID NO: 44)).

[0181] Certain antibodies that are disclosed herein comprise one or more amino acid sequences that comprise one or more CDRs that begin at least one amino acid before (N-terminal to) the beginning amino acid of the CDRs as summarized in Table 2. Yet other antibodies that are disclosed herein comprise one or more amino acid sequences that comprise one or more CDRs that begin at least two, at least three, or at least four amino acids before (N-terminal to) the beginning amino acid of the CDRs as summarized in Table 2. Certain other antibodies that are disclosed herein comprise one or more amino acid sequences that comprise one or more CDRs that end at least one amino acid after (C-terminal to) the last amino acid of the CDRs as summarized in Table 2. Yet other antibodies that are disclosed herein comprise one or more amino acid sequences that comprise one or more CDRs that end at least two, at least three, or at least four amino acids after (C-terminal to) the last amino acid of the CDRs as summarized in Table 2. Other antibodies disclosed herein comprise one or more amino acid sequences that comprise a combination of one or more CDRs with one, two, three or four amino acid differences at the start and/or stop of the CDRs as summarized in Table 2.

[0182] Polypeptides comprising one or more of the light or heavy chain CDRs may be produced by using a suitable

vector to express the polypeptides in a suitable host cell as described in greater detail below.

[0183] The heavy and light chain variable regions and the CDRs that are disclosed in Tables 1 and 2 can be used to prepare any of the various types of antigen-binding fragments that are known in the art including, but not limited to, domain antibodies, Fab fragments, Fab' fragments, F(ab')₂ fragments, Fv fragments, single-chain antibodies, and scFvs.

[0184] D. Antibodies and Binding Epitopes

[0185] When an antibody is said to bind an epitope within specified residues, such as NTB-A, for example, what is meant is that the antibody binds with high affinity to a polypeptide consisting of the specified residues (e.g., a specified segment of NTB-A). Such an antibody does not necessarily contact every residue within NTB-A. Nor does every single amino acid substitution or deletion within NTB-A necessarily significantly affect binding affinity. Epitope specificity of an antibody can be determined in a variety of ways. One approach, for example, involves testing a collection of overlapping peptides of about 15 amino acids spanning the sequence of NTB-A and differing in increments of a small number of amino acids (e.g., 3 to 30 amino acids). The peptides are immobilized in separate wells of a micro-titer dish. Immobilization can be effected by biotinylating one terminus of the peptides. Optionally, different samples of the same peptide can be biotinylated at the N and C terminus and immobilized in separate wells for purposes of comparison. This is useful for identifying end-specific antibodies. Optionally, additional peptides can be included terminating at a particular amino acid of interest. This approach is useful for identifying end-specific antibodies to internal fragments of NTB-A. An antibody or antigen-binding fragment is screened for binding to each of the various peptides. The epitope is defined as occurring with a segment of amino acids that is common to all peptides to which the antibody shows high affinity binding. Details regarding a specific approach for defining an epitope are set forth in Example 4.

[0186] Antibodies and antigen-binding fragments thereof that bind to an epitope that is located in the carboxy-terminal portion of the first Ig domain of NTB-A (e.g., SEQ ID NO: 17; see FIG. 2) are also provided. Exemplary antibodies capable of binding to the aforementioned epitope are the monoclonal antibodies 480.12 and 994.1 and chimeric monoclonal antibodies 480.12/77 and 994.1/9, each of which comprise a light chain and a heavy chain.

[0187] In one aspect of the invention, peptides comprising or consisting of amino acids 22 to 184 of SEQ ID NO: 2 (e.g., SEQ ID NO: 12) are provided. Other peptides comprise or consist of amino acids 22 to 154 of SEQ ID NO: 2 (e.g., SEQ ID NO: 13) are provided. Still other peptides that are provided comprise or consist of amino acids 22 to 124 of SEQ ID NO: 2 (e.g., SEQ ID NO: 14). Other peptides that are provided comprise or consist of amino acids 95 to 124 of SEQ ID NO: 2 (e.g., SEQ ID NO: 17). Such peptides are shorter than the full-length protein sequence of a native NTB-A (e.g., the peptides may include one or more of the forgoing regions and be 8, 9, 10, 11, 12, 13, 14, 15, 20, 21, 22, 23, 24, 25, 30, 40, 50, 75, 100, 150, or 200 amino acids in length). These peptides may be fused to another peptide to increase immunogenicity and thus be in the form of a fusion protein.

[0188] E. Monoclonal Antibodies

[0189] The antibodies that are provided include monoclonal antibodies that bind to NTB-A. Monoclonal antibodies may be produced using any technique known in the art, e.g., by immortalizing spleen cells harvested from a transgenic or non-transgenic animal after completion of the immunization schedule. The spleen cells can be immortalized using any technique known in the art, e.g., by fusing them with myeloma cells to produce hybridomas. Myeloma cells for use in hybridoma-producing fusion procedures preferably are non-antibody-producing, have high fusion efficiency, and enzyme deficiencies that render them incapable of growing in certain selective media which support the growth of only the desired fused cells (hybridomas). Examples of suitable cell lines for use in mouse fusions include Sp-20, P3-X63/Ag8, P3-X63-Ag8.653, NS1/1.Ag41, Sp210-Ag14, FO, NSO/U, MPC-1 1, MPC1 1-X45-GTG 1.7 and S194/5XXO Bul; examples of cell lines used in rat fusions include R210.RCY3, Y3-Ag1.2.3, IR983F and 4B210. Other cell lines useful for cell fusions are U-266, GM1500-GRG2, LICR-LON-HMy2 and UC729-6.

[0190] In some instances, a hybridoma cell line is produced by immunizing an animal (e.g., a transgenic animal having human immunoglobulin sequences) with an NTB-A immunogen; harvesting spleen cells from the immunized animal; fusing the harvested spleen cells to a myeloma cell line, thereby generating hybridoma cells; establishing hybridoma cell lines from the hybridoma cells, and identifying a hybridoma cell line that produces an antibody that binds a NTB-A polypeptide. Such hybridoma cell lines, and anti-NTB-A monoclonal antibodies produced by them, are encompassed by the present invention.

[0191] Monoclonal antibodies secreted by a hybridoma cell line can be purified using any technique known in the art. Hybridomas or mAbs may be further screened to identify mAbs with particular properties, such as blocking NTB-A activity or inducing cell killing through ADCC or CMC.

[0192] F. Chimeric and Humanized Antibodies

[0193] Chimeric and humanized antibodies based upon the foregoing sequences are also provided. Monoclonal antibodies for use as therapeutic agents may be modified in various ways prior to use. One example is a “chimeric” antibody, which is an antibody composed of protein segments from different antibodies that are covalently joined to produce functional immunoglobulin light or heavy chains or antigen-binding fragments thereof. Generally, a portion of the heavy chain and/or light chain is identical with, or homologous to, a corresponding sequence in antibodies derived from a particular species or belonging to a particular antibody class or subclass, while the remainder of the chain(s) is/are identical or homologous to a corresponding sequence in antibodies derived from another species or belonging to another antibody class or subclass. For methods relating to chimeric antibodies, see, for example, U.S. Pat. No. 4,816,567; and Morrison et al. *Proc. Natl. Acad. Sci. USA* 81:6851-6855 (1985), which are hereby incorporated by reference. CDR grafting is described, for example, in U.S. Pat. Nos. 6,180,370, 5,693,762, 5,693,761, 5,585,089, and 5,530,101, which are all hereby incorporated by reference for all purposes.

[0194] Generally, the goal of making a chimeric antibody is to create a chimera in which the number of amino acids from the intended patent species is maximized. One example

is the “CDR-grafted” antibody, in which the antibody comprises one or more complementarity determining regions (CDRs) from a particular species or belonging to a particular antibody class or subclass, while the remainder of the antibody chain(s) is/are identical with or homologous to a corresponding sequence in antibodies derived from another species or belonging to another antibody class or subclass. For use in humans, the V region or selected CDRs from a rodent antibody often are grafted into a human antibody, replacing the naturally-occurring V regions or CDRs of the human antibody.

[0195] One useful type of chimeric antibody is a “humanized” antibody. Generally, a humanized antibody is produced from a monoclonal antibody raised initially in a non-human animal. Certain amino acid residues in this monoclonal antibody, typically from non-antigen recognizing portions of the antibody, are modified to be homologous to corresponding residues in a human antibody or corresponding isotype. Preferably, anti-NTB-A humanized antibodies contain minimal sequence derived from non-human immunoglobulin sequences. For the most part, humanized antibodies are human immunoglobulins (recipient antibody) in which residues from a hypervariable region of the recipient are replaced by residues from a hypervariable region of a non-human species (donor antibody) such as mouse, rat, rabbit or nonhuman primate having the desired specificity, affinity, and capacity. See, for example, U.S. Pat. Nos. 5,225,539; 5,585,089; 5,693,761; 5,693,762; 5,859,205. In some instances, framework residues of the human immunoglobulin are replaced by corresponding non-human residues (see, for example, U.S. Pat. Nos. 5,585,089; 5,693,761; 5,693,762). Furthermore, humanized antibodies may comprise residues that are not found in the recipient antibody or in the donor antibody. These modifications are made to further refine antibody performance (e.g., to obtain desired affinity). In general, the humanized antibody will comprise substantially all of at least one, and typically two, variable domains, in which all or substantially all of the hypervariable regions correspond to those of a non-human immunoglobulin and all or substantially all of the framework regions are those of a human immunoglobulin sequence. The humanized antibody optionally also will comprise at least a portion of an immunoglobulin constant region (Fc), typically that of a human immunoglobulin. For further details see Jones et al., *Nature* 331:522-525 (1986); Riechmann et al., *Nature* 332:323-329 (1988); and Presta, *Curr. Op. Struct. Biol.* 2:593-596 (1992); Verhoeven et al., *Science* 239:1534-36 (1988)).

[0196] In one aspect of the invention, the CDRs of the light and heavy chain variable regions of the antibodies provided herein (see Table 2) are grafted to framework regions (FRs) from antibodies from the same, or a different, phylogenetic species. For example, the CDRs of the light and heavy chain variable regions of the 480.12 antibody can be grafted to consensus human FRs. To create consensus human FRs, FRs from several human heavy chain or light chain amino acid sequences may be aligned to identify a consensus amino acid sequence. In other embodiments, the FRs of the 480.12 antibody heavy or light chain are replaced with the FRs from a different heavy chain or light chain. In one aspect of the invention, rare amino acids in the FRs of the heavy and light chains of anti-NTB-A antibody are not replaced, while the rest of the FR amino acids are replaced. A “rare amino acid” is a specific amino acid that is in a

position in which this particular amino acid is not usually found in an FR. Alternatively, the grafted variable regions from the 480.12 antibody may be used with a constant region that is different from the constant region of 480.12. In another aspect of this embodiment, the CDRs of the light and heavy chain variable regions of the 994.1 antibody can be used. In other embodiments of the invention, the grafted variable regions are part of a single chain Fv antibody.

[0197] In certain embodiments, constant regions from species other than human can be used along with the human variable region(s) to produce hybrid antibodies.

[0198] Also encompassed are xenogeneic or modified anti-NTB-A antibodies produced in a non-human mammalian host, more particularly a transgenic mouse, characterized by inactivated endogenous immunoglobulin (Ig) loci. In such transgenic animals, competent endogenous genes for the expression of light and heavy subunits of host immunoglobulins are rendered non-functional and substituted with the analogous human immunoglobulin loci. These transgenic animals produce human antibodies in the substantial absence of light or heavy host immunoglobulin subunits. See, for example, U.S. Pat. No. 5,939,598.

[0199] Antibody fragments that retain the ability to recognize the antigen of interest, will also find use herein. A number of antibody fragments are known in the art which comprise antigen-binding sites capable of exhibiting immunological binding properties of an intact antibody molecule. For example, functional antibody fragments can be produced by cleaving a constant region, not responsible for antigen binding, from the antibody molecule, using e.g., pepsin, to produce F(ab')₂ fragments. These fragments can contain two antigen binding sites, but lack a portion of the constant region from each of the heavy chains. Similarly, if desired, Fab fragments, comprising a single antigen binding site, can be produced, e.g., by digestion of polyclonal or monoclonal antibodies with papain. Functional fragments, including only the variable regions of the heavy and light chains, can also be produced, using standard techniques such as recombinant production or preferential proteolytic cleavage of immunoglobulin molecules. These fragments are known as Fv. See, e.g., Inbar et al., *Proc. Nat. Acad. Sci. USA* 69:2659-2662 (1972); Hochman et al., *I* 15:2706-2710 (1976); and Ehrlich et al., *Biochem.* 19:4091-4096 (1980).

[0200] A phage-display system can be used to expand antibody molecule populations in vitro. Saiki, et al., *Nature* 324:163 (1986); Scharf et al., *Science* 233:1076 (1986); U.S. Pat. Nos. 4,683,195 and 4,683,202; Yang et al., *J Mol Biol.* 254:392 (1995); Barbas, III et al., *Methods: Comp. Meth Enzymol.* (1995) 8:94; Barbas, III et al., *Proc Natl Acad Sci USA* 88:7978 (1991).

[0201] Once generated, the phage display library can be used to improve the immunological binding affinity of the Fab molecules using known techniques. See, e.g., Figini et al., *J. Mol. Biol.* 239:68 (1994). The coding sequences for the heavy and light chain portions of the Fab molecules selected from the phage display library can be isolated or synthesized, and cloned into any suitable vector or replicon for expression. Any suitable expression system can be used, including those described above.

[0202] Single chain antibodies are also within the scope of the present invention. A single-chain Fv ("sFv" or "scFv") polypeptide is a covalently linked V_H-V_L heterodimer which is expressed from a gene fusion including V_H and V_L-encoding genes linked by a peptide-encoding linker. Huston

et al., *Proc. Nat. Acad. Sci. USA* 85:5879-5883 (1988). A number of methods have been described to discern and develop chemical structures (linkers) for converting the naturally aggregated, but chemically separated, light and heavy polypeptide chains from an antibody V region into an scFv molecule which will fold into a three-dimensional structure substantially similar to the structure of an antigen-binding site. See, e.g., U.S. Pat. Nos. 5,091,513, 5,132,405 and 4,946,778. The scFv molecules may be produced using methods described in the art. See, e.g., Huston et al., *Proc. Nat. Acad. Sci. USA* 85:5879-5883 (1988); U.S. Pat. Nos. 5,091,513, 5,132,405 and 4,946,778. Design criteria include determining the appropriate length to span the distance between the C-terminus of one chain and the N-terminus of the other, wherein the linker is generally formed from small hydrophilic amino acid residues that do not tend to coil or form secondary structures. Such methods have been described in the art and are well known. See, e.g., U.S. Pat. Nos. 5,091,513, 5,132,405 and 4,946,778. Suitable linkers generally comprise polypeptide chains of alternating sets of glycine and serine residues, and may include glutamic acid and lysine residues inserted to enhance solubility.

[0203] "Mini-antibodies" or "minibodies" are also within the scope of the present invention. Minibodies are scFv polypeptide chains that include oligomerization domains at their C-termini, separated from the sFv by a hinge region. Pack et al., *Biochem.* 31:1579-1584 (1992). The oligomerization domain comprises self-associating α -helices, e.g., leucine zippers, that can be further stabilized by additional disulfide bonds. The oligomerization domain is designed to be compatible with vectorial folding across a membrane, a process thought to facilitate in vivo folding of the polypeptide into a functional binding protein. Generally, minibodies are produced using recombinant methods well known in the art. See, e.g., Pack et al., *Biochem.* 31:1579-1584 (1992); Cumber et al., *J. Immunology* 149B:120-126 (1992).

[0204] G. Fully Human Antibodies

[0205] Fully human antibodies are also provided. Methods are available for making fully human antibodies specific for a given antigen without exposing human beings to the antigen ("fully human antibodies"). One means for implementing the production of fully human antibodies is the "humanization" of the mouse humoral immune system. Introduction of human immunoglobulin (Ig) loci into mice in which the endogenous Ig genes have been inactivated is one means of producing fully human monoclonal antibodies (mAbs) in mouse, an animal that can be immunized with any desirable antigen. Using fully human antibodies can minimize the immunogenic and allergic responses that can sometimes be caused by administering mouse or mouse-derivatized mAbs to humans as therapeutic agents.

[0206] In one embodiment, human antibodies may be produced in a non-human transgenic animal, e.g., a transgenic mouse capable of producing multiple isotypes of human antibodies to NTB-A (e.g., IgG, IgA, and/or IgE) by undergoing V-D-J recombination and isotype switching. Accordingly, aspects of the invention include not only antibodies, antibody fragments, and pharmaceutical compositions thereof, but also non-human transgenic animals, B-cells, host cells, and hybridomas which produce anti-NTB-A monoclonal antibodies. Methods of using the antibodies of the invention to detect a cell expressing NTB-A, either in vivo or in vitro, are also encompassed by the invention. The present invention further encompasses phar-

maceutical preparations containing the antibodies of the present invention, and methods of treating physiological disorders, e.g., hematopoietic-based cancers, by administering the antibodies of the present invention.

[0207] Fully human antibodies can be produced by immunizing transgenic animals (usually mice) that are capable of producing a repertoire of human antibodies in the absence of endogenous immunoglobulin production. Antigens for this purpose typically have six or more contiguous amino acids, and optionally are conjugated to a carrier, such as a hapten. See, for example, Jakobovits et al., *Proc. Natl. Acad. Sci. USA* 90:2551-2555 (1993); Jakobovits et al., *Nature* 362: 255-258 (1993); Bruggermann et al., *Year in Immunol.* 7:33 (1993). In one example of such a method, transgenic animals are produced by incapacitating the endogenous mouse immunoglobulin loci encoding the mouse heavy and light immunoglobulin chains therein, and inserting into the mouse genome large fragments of human genome DNA containing loci that encode human heavy and light chain proteins. Partially modified animals, which have less than the full complement of human immunoglobulin loci, are then cross-bred to obtain an animal having all of the desired immune system modifications. When administered an immunogen, these transgenic animals produce antibodies that are immuno specific for the immunogen but have human rather than murine amino acid sequences, including the variable regions. For further details of such methods, see, for example, International Patent Application Publication Nos. WO 96/33735 and WO 94/02602, which are hereby incorporated by reference in their entirety. Additional methods relating to transgenic mice for making human antibodies are described in U.S. Pat. Nos. 5,545,807; 6,713,610; 6,673,986; 6,162,963; 6,300,129; 6,255,458; 5,877,397; 5,874,299 and 5,545,806; in International Patent Application Publication Nos. WO 91/10741 and WO 90/04036; and in European Patent Nos. EP 546073B1 and EP 546073A1, all of which are hereby incorporated by reference in their entirety for all purposes.

[0208] The transgenic mice described above, referred to herein as "HuMAb" mice, contain a human immunoglobulin gene minilocus that encodes unrearranged human heavy (μ and γ) and κ light chain immunoglobulin sequences, together with targeted mutations that inactivate the endogenous μ and κ chain loci (Lonberg et al., *Nature* 368:856-859 (1994)). Accordingly, the mice exhibit reduced expression of mouse IgM or κ chains and in response to immunization, the introduced human heavy and light chain transgenes undergo class switching and somatic mutation to generate high affinity human IgG κ monoclonal antibodies (Lonberg et al., supra; Lonberg and Huszar, *Intern. Ref Immunol.* 13:65-93 (1995); Harding and Lonberg, *Ann. N. E. Acad. Sci.* 764: 536-546 (1995)). The preparation of HuMAb mice is described in detail in Taylor et al., *Nucl. Acids Res.* 20:6287-6295 (1992); Chen et al., *Int. Immunol.* 5:647-656 (1993); Tuailon et al., *J. Immunol.* 152:2912-2920 (1994); Lonberg et al., supra; Lonberg, *Handbook of Exp. Pharmacol.* 113: 49-101 (1994); Taylor et al., *Int. Immunol.* 6:579-591 (1994); Lonberg and Huszar, *Intern. Ref Immunol.* 13:65-93 (1995); Harding and Lonberg, *Ann. N.Y. Acad. Sci.* 764:536-546 (1995); Fishwild et al., *Nat. Biotechnol.* 14:845-851 (1996); the foregoing references are herein incorporated by reference in their entirety for all purposes. See further, U.S. Pat. Nos. 5,545,806; 5,569,825; 5,625,126; 5,633,425; 5,789,650; 5,877,397; 5,661,016; 5,814,318; 5,874,299;

5,770,429; and 5,545,807; as well as International Patent Application Publication Nos. WO 93/1227; WO 92/22646; and WO 92/03918, the disclosures of all of which are hereby incorporated by reference in their entirety for all purposes. Technologies utilized for producing human antibodies in these transgenic mice are disclosed also in WO 98/24893, and Mendez et al., *Nat. Genetics* 15:146-156 (1997), which are herein incorporated by reference. For example, the HCo7 and HCo12 transgenic mice strains can be used to generate human anti-NTB-A antibodies.

[0209] Using hybridoma technology, antigen-specific human mAbs with the desired specificity can be produced and selected from the transgenic mice such as those described above. Such antibodies may be cloned and expressed using a suitable vector and host cell, or the antibodies can be harvested from cultured hybridoma cells.

[0210] Fully human antibodies can also be derived from phage-display libraries (as disclosed in Hoogenboom et al., *J. Mol. Biol.* 227:381 (1991); and Marks et al., *J. Mol. Biol.* 222:581 (1991)). Phage-display techniques mimic immune selection through the display of antibody repertoires on the surface of filamentous bacteriophage, and subsequent selection of phage by their binding to an antigen of choice. One such technique is described in International Patent Application Publication No. WO 99/10494 (herein incorporated by reference), which describes the isolation of high affinity and functional agonistic antibodies for MPL- and msk-receptors using such an approach.

[0211] H. Bispecific or Bifunctional Antibodies

[0212] The antibodies that are provided also include bispecific and bifunctional antibodies that include one or more CDRs or one or more variable regions as described above. A bispecific or bifunctional antibody in some instances is an artificial hybrid antibody having two different heavy/light chain pairs and two different binding sites. Bispecific antibodies may be produced by a variety of methods including, but not limited to, fusion of hybridomas or linking of Fab' fragments. See, e.g., Songsivilai and Lachmann, *Clin. Exp. Immunol.* 79:315-321 (1990); Kostelny et al., *J. Immunol.* 148:1547-1553 (1992).

[0213] I. Various Other Forms

[0214] Some of the antibodies or antigen-binding fragments that are provided are variant forms of the antibodies and fragments disclosed above (e.g., those having the sequences listed in Tables 1 and 2). For instance, some of the antibodies or antigen-binding fragments are ones having one or more conservative amino acid substitutions in one or more of the heavy or light chains, variable regions or CDRs listed in Tables 1 and 2.

[0215] Naturally-occurring amino acids may be divided into classes based on common side chain properties:

[0216] 1) hydrophobic: norleucine, Met, Ala, Val, Leu, Ile;

[0217] 2) neutral hydrophilic: Cys, Ser, Thr, Asn, Gln;

[0218] 3) acidic: Asp, Glu;

[0219] 4) basic: His, Lys, Arg;

[0220] 5) residues that influence chain orientation: Gly,

Pro; and

[0221] 6) aromatic: Trp, Tyr, Phe.

[0222] Conservative amino acid substitutions may involve exchange of a member of one of these classes with another member of the same class. Conservative amino acid substitutions may encompass non-naturally occurring amino acid residues, which are typically incorporated by chemical peptide synthesis rather than by synthesis in biological systems.

These include peptidomimetics and other reversed or inverted forms of amino acid moieties.

[0223] Non-conservative substitutions may involve the exchange of a member of one of the classes for a member from another class. Such substituted residues may be introduced into regions of the antibody that are homologous with human antibodies, or into the non-homologous regions of the molecule.

[0224] In making such changes, according to certain embodiments, the hydrophobic profile of a protein is calculated by assigning each amino acid a numerical value ("hydrophobicity index") and then repetitively averaging these values along the peptide chain. Each amino acid has been assigned a hydrophobic index on the basis of its hydrophobicity and charge characteristics. They are: isoleucine (+4.5); valine (+4.2); leucine (+3.8); phenylalanine (+2.8); cysteine/cysteine (+2.5); methionine (+1.9); alanine (+1.8); glycine (-0.4); threonine (-0.7); serine (-0.8); tryptophan (-0.9); tyrosine (-1.3); proline (1.6); histidine (-3.2); glutamate (-3.5); glutamine (-3.5); aspartate (-3.5); asparagine (-3.5); lysine (-3.9); and arginine (-4.5).

[0225] The importance of the hydrophobic profile in conferring interactive biological function on a protein is understood in the art (see, for example, Kyte et al., *J. Mol. Biol.* 157:105-131 (1982)). It is known that certain amino acids may be substituted for other amino acid shaving a similar hydrophobic index or score and still retain a similar biological activity. In making changes based upon the hydrophobic index, in certain embodiments, the substitution of amino acids whose hydrophobic indices are within ± 2 is included. In some aspects of the invention, those which are within ± 1 are included, and in other aspects of the invention, those within ± 0.5 are included).

[0226] It is also understood in the art that the substitution of like amino acids can be made effectively on the basis of hydrophilicity, particularly where the biologically functional protein or peptide thereby created is intended for use in immunological embodiments, as in the present case. In certain embodiments, the greatest local average hydrophilicity of a protein, as governed by the hydrophilicity of its adjacent amino acids, correlates with its immunogenicity and antigen-binding, that is, with a biological property of the protein.

[0227] The following hydrophilicity values have been assigned to these amino acid residues: arginine (+3.0); lysine (+3.0); aspartate (+3.0 \pm 1); glutamate (+3.0 \pm 1); serine (+0.3); asparagine (+0.2); glutamine (+0.2); glycine (0); threonine (-0.4); proline (-0.5 \pm 1); alanine (-0.5); histidine (-0.5); cysteine (-1.0); methionine (-1.3); valine (-1.5); leucine (-1.8); isoleucine (-1.8); tyrosine (-2.3); phenylalanine (-2.5); and tryptophan (-3.4). In making changes based upon similar hydrophilicity values, in certain embodiments, the substitution of amino acids whose hydrophilicity values are within ± 2 are included, in other embodiments, those which are within ± 1 are included, and in still other embodiments, those within ± 0.5 are included. In some instances, one may also identify epitopes from primary amino acid sequences on the basis of hydrophilicity. These regions are also referred to as "epitopic core regions."

[0228] Exemplary conservative amino acid substitutions are set forth in Table 3.

TABLE 3

Original Residues	Exemplary Substitutions
Ala	Val, Leu, Ile
Arg	Lys, Gln, Asn
Asn	Gln
Asp	Glu
Cys	Ser, Ala
Gln	Asn
Glu	Asp
Gly	Pro, Ala
His	Asn, Gln, Lys, Arg
Ile	Leu, Val, Met, Ala, Phe, Norleucine
Leu	Norleucine, Ile, Val, Met, Ala, Phe
Lys	Arg, Gln, Asn, 1,4 diamine-butryic acid
Met	Leu, Phe, Ile
Phe	Leu, Val, Ile, Ala, Tyr
Pro	Ala
Ser	Thr, Ala, Cys
Thr	Ser
Trp	Tyr, Phe
Tyr	Trp, Phe, Thr, Ser
Val	Ile, Met, Leu, Ala, Norleucine

[0229] A skilled artisan will be able to determine suitable variants of polypeptides as set forth herein using well-known techniques. One skilled in the art may identify suitable areas of the molecule that may be changed without destroying activity by targeting regions not believed to be important for activity. The skilled artisan also will be able to identify residues and portions of the molecules that are conserved among similar polypeptides. In further embodiments, even areas that may be important for biological activity or for structure may be subject to conservative amino acid substitutions without destroying the biological activity or without adversely affecting the polypeptide structure.

[0230] Additionally, one skilled in the art can review structure-function studies identifying residues in similar polypeptides that are important for activity or structure. In view of such a comparison, one can predict the importance of amino acid residues in a protein that correspond to amino acid residues important for activity or structure in similar proteins. One skilled in the art may opt for chemically similar amino acid substitutions for such predicted important amino acid residues.

[0231] One skilled in the art can also analyze the three-dimensional structure and amino acid sequence in relation to that structure in similar polypeptides. In view of such information, one skilled in the art may predict the alignment of amino acid residues of an antibody with respect to its three-dimensional structure. One skilled in the art may choose not to make radical changes to amino acid residues predicted to be on the surface of the protein, since such residues may be involved in important interactions with other molecules. Moreover, one skilled in the art may generate test variants containing a single amino acid substitution at each desired amino acid residue. These variants can then be screened using assays for NTB-A binding, ADCC and/or CMC activity (see Examples below) thus yielding information gathered from such routine experiments, one skilled in the art can readily determine the amino acid positions where further substitutions should be avoided either alone or in combination with other mutations.

[0232] A number of scientific publications have been devoted to the prediction of secondary structure. See, Moulton, *Curr. Op. Biotech* 7:422-427 (1996); Chou et al., *Biochem-*

istry 13:222-245 (1974); Chou et al., *Biochemistry* 13:211-222 (1974); Chou et al., *Adv. Enzymol. Relat. Areas Mol. Biol.* 47:45-148 (1978); Chou et al., *Ann. Rev. Biochem.* 47:251-276 (1979); and Chou et al., *Biophys J.* 26:367-384 (1979). Moreover, computer programs are currently available to assist with predicting secondary structure. One method of predicting secondary structure is based upon homology modeling. For example, two polypeptides or proteins that have a sequence identity of greater than 30%, or similarity of greater than 40% often have similar structural topologies. The growth of the protein structural database (PDB) has provided enhanced predictability of secondary structure, including the potential number of folds within a polypeptide's or protein's structure. See, Holm et al., *Nucl. Acids Res.* 27:244-247 (1999). It has been suggested (Brenner et al., *Curr. Op. Struct. Biol.* 7:369-376 (1997)) that there are a limited number of folds in a given polypeptide or protein and that once a critical number of structures have been resolved, structural prediction will become dramatically more accurate.

[0233] Additional methods of predicting secondary structure include "threading" (Jones, *Curr. Opin. Struct. Biol.* 7:377-87 (1997); Sippl et al., *Structure* 4:15-19 (1996)), "profile analysis" (Bowie et al., *Science* 253:164-170 (1991); Gribskov et al., *Proc. Natl. Acad. Sci. USA* 84:4355-4358 (1987)), and "evolutionary linkage" (See, Holm, 1999, supra; and Brenner, 1997, supra).

[0234] In some embodiments of the invention, amino acid substitutions are made that: (1) reduce susceptibility to proteolysis, (2) reduce susceptibility to oxidation, (3) alter binding affinity for forming protein complexes, (4) alter ligand or antigen binding affinities, and/or (5) confer or modify other physicochemical or functional properties on such polypeptides. For example, single or multiple amino acid substitutions (in certain embodiments, conservative amino acid substitutions) may be made in the naturally-occurring sequence. Substitutions can be made in that portion of the antibody that lies outside the domain(s) forming intermolecular contacts. In such embodiments, conservative amino acid substitutions can be used that do not substantially change the structural characteristics of the parent sequence (e.g., one or more replacement amino acids that do not disrupt the secondary structure that characterizes the parent or native antibody). Examples of art-recognized polypeptide secondary and tertiary structures are described in *Proteins, Structures and Molecular Principles* (Creighton, Ed.), 1984, W. H. New York: Freeman and Company; *Introduction to Protein Structure* (Brand and Tooze, eds.), 1991 New York: Garland Publishing; and Thornton et al., *Nature* 354:105 (1991), each of which is incorporated herein by reference in its entirety for all purposes.

[0235] The invention also encompasses glycosylation variants of the inventive antibodies wherein the number and/or type of glycosylation site(s) has been altered compared to the amino acid sequences of the parent polypeptide. In certain embodiments, antibody protein variants comprise a greater or a lesser number of N-linked glycosylation sites than the native antibody. An N-linked glycosylation site is characterized by the sequence: Asn-X-Ser or Asn-X-Thr, wherein the amino acid residue designated as X may be any amino acid residue except proline. The substitution of amino acid residues to create this sequence provides a potential new site for the addition of an N-linked carbohydrate chain. Alternatively, substitutions that eliminate or alter this

sequence will prevent addition of an N-linked carbohydrate chain present in the native polypeptide. For example, the glycosylation can be reduced by the deletion of an Asn or by substituting the Asn with a different amino acid. In other embodiments, one or more new N-linked glycosylation sites are created. Antibodies typically have a N-linked glycosylation site in the Fc region.

[0236] Additional preferred antibody variants include cysteine variants wherein one or more cysteine residues in the parent or native amino acid sequence are deleted from or substituted with another amino acid (e.g., serine). Cysteine variants are useful, inter alia, when antibodies must be refolded into a biologically active conformation. Cysteine variants may have fewer cysteine residues than the native antibody, and typically have an even number to minimize interactions resulting from unpaired cysteines.

[0237] The heavy and light chains, variable region domains and CDRs that are disclosed can be used to prepare polypeptides that contain an antigen-binding fragment that can specifically bind to a NTB-A molecule. For example, one or more of the CDRs listed in Table 2 can be incorporated into a molecule (e.g., a polypeptide) covalently or noncovalently to make an immunoadhesion. An immunoadhesion may incorporate the CDR(s) as part of a larger polypeptide chain, may covalently link the CDR(s) to another polypeptide chain, or may incorporate the CDR(s) noncovalently. The CDR(s) enable the immunoadhesion to bind specifically to a particular antigen of interest (e.g., an NTB-A polypeptide or epitope thereof).

[0238] Mimetics (e.g., "peptide mimetics" or "peptidomimetics") based upon the variable region domains and CDRs that are described herein are also provided. These analogs can be peptides, non-peptides or combinations of peptide and non-peptide regions. Fauchere, *Adv. Drug Res.* 15:29 (1986); Veber and Freidiner, *TINS* p.392 (1985); and Evans et al., *J. Med. Chem.* 30:1229 (1987), which are incorporated herein by reference in their entirety for any purpose. Peptide mimetics that are structurally similar to therapeutically useful peptides may be used to produce a similar therapeutic or prophylactic effect. Such compounds are often developed with the aid of computerized molecular modeling. Generally, peptidomimetics of the invention are proteins that are structurally similar to an antibody displaying a desired biological activity, such as the ability to bind NTB-A, but have one or more peptide linkages optionally replaced by a linkage selected from:

[0239] $-\text{CH}_2\text{NH}-$, $-\text{CH}_2\text{S}-$, $-\text{CH}_2-\text{CH}_2-$, $-\text{CH}=\text{CH}-$ (cis and trans), $-\text{COCH}_2-$, $-\text{CH}(\text{OH})\text{CH}_2-$, and $-\text{CH}_2\text{SO}-$ by methods well known in the art. Systematic substitution of one or more amino acids of a consensus sequence with a D-amino acid of the same type (e.g., D-lysine in place of L-lysine) may be used in certain embodiments of the invention to generate more stable proteins. In addition, constrained peptides comprising a consensus sequence or a substantially identical consensus sequence variation may be generated by methods known in the art (Rizo and Gierasch, *Ann. Rev. Biochem.* 61:387 (1992), incorporated herein by reference), for example, by adding internal cysteine residues capable of forming intramolecular disulfide bridges which cyclize the peptide.

[0240] Derivatives of the antibodies and antigen binding fragments that are described herein are also provided. The derivatized antibody or fragment may comprise any molecule or substance that imparts a desired property to the

antibody or fragment, such as increased half-life in a particular use. The derivatized antibody can comprise, for example, a detectable (or labeling) moiety (e.g., a radioactive, colorimetric, antigenic or enzymatic molecule, a detectable bead [such as a magnetic or electrodense (e.g., gold) bead], or a molecule that binds to another molecule (e.g., biotin or streptavidin), a therapeutic or diagnostic moiety (e.g., a radioactive, cytotoxic, or pharmaceutically active moiety), or a molecule that increases the suitability of the antibody for a particular use (e.g., administration to a subject, such as a human subject, or other in vivo or in vitro uses). Examples of molecules that can be used to derivatize an antibody include albumin (e.g., human serum albumin) and polyethylene glycol (PEG). Albumin-linked and PEGylated derivatives of antibodies can be prepared using techniques well known in the art. In one embodiment, the antibody is conjugated or otherwise linked to transthyretin (TTR) or a TTR variant. The TTR or TTR variant can be chemically modified with, for example, a chemical selected from the group consisting of dextran, poly(n-vinyl pyrrolidone), polyethylene glycols, propylene glycol homopolymers, polypropylene oxide/ethylene oxide copolymers, polyoxyethylated polyols and polyvinyl alcohols.

[0241] Other derivatives include covalent or aggregative conjugates of anti-NTB-A antibodies, or antigen-binding fragments thereof, with other proteins or polypeptides, such as by expression of recombinant fusion proteins comprising heterologous polypeptides fused to the N-terminus or C-terminus of an anti-NTB-A antibody polypeptide. For example, the conjugated peptide may be a heterologous signal (or leader) polypeptide, e.g., the yeast alpha-factor leader, or a peptide such as an epitope tag (e.g., V5-His). Anti-NTB-A antibody-containing fusion proteins can comprise peptides added to facilitate purification or identification of the anti-NTB-A antibody (e.g., poly-His). An anti-NTB-A antibody polypeptide also can be linked to the FLAG® (Sigma-Aldrich, St. Louis, Mo.) peptide as described in Hopp et al., *Bio/Technology* 6:1204 (1988), and U.S. Pat. No. 5,011,912. The FLAG® peptide is highly antigenic and provides an epitope reversibly bound by a specific monoclonal antibody enabling reversibly rapid assay and facile purification of expressed recombinant protein. Reagents useful for preparing fusion proteins in which the FLAG® peptide is fused to a given polypeptide are commercially available (Sigma, St. Louis, Mo., USA).

[0242] Oligomers that contain one or more anti-NTB-A antibody polypeptides may be employed as NTB-A antagonists. Oligomers may be in the form of covalently-linked or non-covalently linked dimers, trimers, or higher oligomers. Oligomers comprising two or more anti-NTB-A antibody polypeptides are contemplated for use, with one example being a homodimer. Other oligomers include heterodimers, homotrimers, heterotrimers, homotetramers, heterotetramers, etc.

[0243] One embodiment is directed to oligomers comprising multiple anti-NTB-A antibody polypeptides joined via covalent or non-covalent interactions between peptide moieties fused to the anti-NTB-A antibody polypeptides. Such peptides may be peptide linkers (spacers), or peptides that have the property of promoting oligomerization. Leucine zippers and certain polypeptides derived from antibodies are among the peptides that can promote oligomerization of anti-NTB-A antibody polypeptides attached thereto, as described in more detail below.

[0244] In particular embodiments, the oligomers comprise from two to four anti-NTB-A polypeptides. The anti-NTB-A antibody moieties of the oligomer may be in any of the forms described above, e.g., variants or fragments. Preferably, the oligomers comprise anti-NTB-A antibody polypeptides that have NTB-A binding activity.

[0245] In one embodiment, an oligomer is prepared using polypeptides derived from immunoglobulins. Preparation of fusion proteins comprising certain heterologous polypeptides fused to various portions of antibody-derived polypeptides (including the Fc domain) has been described, e.g., by Ashkenazi et al., *Proc. Natl. Acad. Sci. USA* 88:10535 (1991); Byrn et al., *Nature* 344:677 (1990); and Hollenbaugh et al., 1992 "Construction of Immunoglobulin Fusion Proteins," in *Current Protocols in Immunology*, Suppl 4, pages 10.19.1-10.19.11.

[0246] One embodiment of the present invention is directed to a dimer comprising two fusion proteins created by fusing a NTB-A binding fragment of an anti-NTB-A antibody to the Fc region of an antibody. The dimer can be made by, for example, inserting a gene fusion encoding the fusion protein into an appropriate expression vector, expressing the gene fusion in host cells transformed with the recombinant expression vector, and allowing the expressed fusion protein to assemble much like antibody molecules, whereupon interchain disulfide bonds form between the Fc moieties to yield the dimer.

[0247] The term "Fc polypeptide" as used herein includes native and mutein forms of polypeptides derived from the Fc region of an antibody. Truncated forms of such polypeptides containing the hinge region that promotes dimerization also are included. Fusion proteins comprising Fc moieties (and oligomers formed therefrom) offer the advantage of facile purification by affinity chromatography over Protein A or Protein G columns.

[0248] One suitable Fc polypeptide, described in International Patent Application Publication No. WO 93/10151 and U.S. Pat. Nos. 5,426,048 and 5,262,522 (each of which is herein incorporated by reference), is a single chain polypeptide extending from the N-terminal hinge region to the native C-terminus of the Fc region of a human IgG₁ antibody. Another useful Fc polypeptide is the Fc mutein described in U.S. Pat. No. 5,457,035 and in Baum et al., *EMBO J.* 13:3992-4001 (1994). The amino acid sequence of this mutein is identical to that of the native Fc sequence presented in WO 93/10151, except that amino acid 19 has been changed from Leu to Glu, and amino acid 22 has been changed from Gly to Ala. The mutein exhibits reduced affinity for Fc receptors.

[0249] In other embodiments, the variable portion of the heavy and/or light chains of an anti-NTB-A antibody such as disclosed herein may be substituted for the variable portion of an antibody heavy and/or light chain.

[0250] Alternatively, the oligomer is a fusion protein comprising multiple anti-NTB-A antibody polypeptides, with or without peptide linkers (spacer peptides). Among the suitable peptide linkers are those described in U.S. Pat. Nos. 4,751,180 and 4,935,233.

[0251] Another method for preparing oligomeric anti-NTB-A antibody derivatives involves use of a leucine zipper. Leucine zipper domains are peptides that promote oligomerization of the proteins in which they are found. Leucine zippers were originally identified in several DNA-binding proteins (Landschulz et al., *Science* 240:1759

(1988)), and have since been found in a variety of different proteins. Among the known leucine zippers are naturally occurring peptides and derivatives thereof that dimerize or trimerize. Examples of leucine zipper domains suitable for producing soluble oligomeric proteins are described in International Patent Application Publication No. WO 94/10308, and the leucine zipper derived from lung surfactant protein D (SPD) described in Hoppe et al., *FEBS Lett.* 344:191 (1994), hereby incorporated by reference. The use of a modified leucine zipper that allows for stable trimerization of a heterologous protein fused thereto is described in Fanslow et al., *Semin. Immunol.* 6:267-78 (1994). In one approach, recombinant fusion proteins comprising an anti-NTB-A antibody fragment or derivative fused to a leucine zipper peptide are expressed in suitable host cells, and the soluble anti-NTB-A antibody fragments or derivatives that form are recovered from the culture supernatant.

[0252] Some antibodies that are provided have a binding affinity (k_a) for NTB-A of at least 10^4 or 10^5 $M^{-1} sec^{-1}$ measured, for instance, as described in the examples below. Other antibodies have a k_d of at least 10^6 , 10^7 , 10^8 or 10^9 $M^{-1} sec^{-1}$. Certain antibodies that are provided have a low disassociation rate. Some antibodies, for instance, have a k_{off} of $1 \times 10^{-4} s^{-1}$, $1 \times 10^{-5} s^{-1}$ or lower. In another embodiment, the k_{off} is the same as an antibody having the following combinations of variable region domains VOW, V_L1V_H2 , V_L2V_H1 , or V_L2V_H2 .

[0253] In another aspect, the present invention provides an anti-NTB-A antibody or antigen-binding fragment having a half-life of at least one day in vitro or in vivo (e.g., when administered to a human subject). In one embodiment, the antibody or antigen-binding fragment has a half-life of at least three days. In another embodiment, the antibody or antigen-binding fragment has a half-life of four days or longer. In another embodiment, the antibody or antigen-binding fragment has a half life of eight days or longer. In another embodiment, the antibody or antigen-binding fragment is derivatized or modified such that it has a longer half-life as compared to the underivatized or unmodified antibody. In another embodiment, the antibody contains point mutations to increase serum half life, such as described in International Patent Application Publication No. WO 00/09560, which is herein incorporated by reference.

[0254] J. Immunoconjugates

[0255] The invention also pertains to immunoconjugates, or antibody-drug conjugates (ADC), comprising an antibody or antigen-binding fragment thereof conjugated to a cytotoxic agent such as a chemotherapeutic agent, a drug, a growth inhibitory agent, a toxin (e.g., an enzymatically active toxin of bacterial, fungal, plant, or animal origin, or fragments thereof), or a radioactive isotope (i.e., a radioconjugate). In one embodiment of the invention, an anti-NTB-A antibody may be conjugated to various therapeutic substances in order to target the NTB-A cell surface antigen. Examples of conjugated agents include, but are not limited to, metal chelate complexes, drugs, toxins and other effector molecules, such as cytokines, lymphokines, chemokines, immunomodulators, radiosensitizers, asparaginase, carbonyls and radioactive halogens. Additionally, enzymes useful for activating a prodrug or increasing the target-specific toxicity of a drug can be conjugated to the antibodies. Such substances are described in further detail below.

[0256] The use of antibody-drug conjugates for the local delivery of cytotoxic or cytostatic agents, i.e. drugs to kill or

inhibit tumor cells in the treatment of cancer (Syrigos and Epenetos, *Anticancer Res.* 19:605-614 (1999); Niculescu-Duvaz and Springer, *Adv. Drg. Del. Rev.* 26:151-172 (1997); U.S. Pat. No. 4,975,278) theoretically allows targeted delivery of the drug moiety to tumors, and intracellular accumulation therein, where systematic administration of these unconjugated drug agents may result in unacceptable levels of toxicity to normal cells as well as the tumor cells sought to be eliminated (Baldwin et al., *Lancet* 1:603-5 (1986); Thorpe, (1985) "Antibody Carriers of Cytotoxic Agents in Cancer Therapy: A Review," In: *Monoclonal Antibodies '84: Biological and Clinical Applications*, A. Pincera et al., (eds.) pp. 475-506). Maximal efficacy with minimal toxicity is sought thereby. Both polyclonal antibodies and monoclonal antibodies have been reported as useful in these strategies (Rowland et al., *Cancer Immunol. Immunother.* 21:183-87 (1986)). Drugs used in these methods include danuomycin, doxorubicin, methotrexate and vindesine (Rowland et al., (1986) supra). Toxins used in antibody-toxin conjugates include bacterial toxins such as diphtheria toxin, plant toxins such as ricin, small molecule toxins such as geldamycin (Mandler et al., *J. Nat. Cancer Inst.* 92:1573-1581 (2000); Mandler et al., *Bioorganic Med. Chem. Lett.* 10:1025-1028 (2000); Mandler et al., *Bioconjugate Chem.* 13:786-791 (2002)), maytansinoids (European Patent No. EP 1391213; Liu et al., *Proc. Natl. Acad. Sci. USA* 93:8618-8623 (1996)), and calicheamicin (Lode et al., *Cancer Res.* 58:2928 (1998); Rinman et al., *Cancer Res.* 53:3336-3342 (1993)). The toxins may effect their cytotoxic and cytostatic effects by mechanisms including tubulin binding, DNA binding, or topoisomerase inhibition. Some cytotoxic drugs tend to be inactive or less active when conjugated to large antibodies or protein receptor ligands.

[0257] The antibodies of the present invention can be used in combination with various chemotherapeutic agents, toxins and regimens. The agents and/or toxins can either be administered before, after or concurrently with the antibodies of the invention. Alternatively, if appropriate, the agents and toxins can be conjugated to the antibodies of the invention to target the agent directly to tumor cells.

[0258] A "chemotherapeutic agent" is a chemical compound or combination of compounds useful in the treatment of cancer. Examples of chemotherapeutic agents include alkylating agents such as thiopeta and cyclophosphamide (CYTOXAN®, Mead Johnson and Co., Evansville, Ind.); alkyl sulfonates such as busulfan, improsulfan and piposulfan; aziridines such as benzodopa, carboquone, meturedopa, and uredopa; ethylenimines and methylamelamines including altretamine, triethylenemelamine, triethylenephosphoramide, triethylenethiophosphoramide and trimethylolmelamine; nitrogen mustards such as chlorambucil, chlornaphazine, cholophosphamide, estramustine, ifosfamide, mechlorethamine, mechlorethamine oxide hydrochloride, melphalan, novembiehin, phenesterine, prednimustine, trofosfamide, uracil mustard; nitrosoureas such as carmustine, chlorozotocin, fotemustine, lomustine, nimustine, ranimustine; antibiotics such as aclacinomysins, actinomycin, authramycin, azaserine, bleomycins, cactinomycin, calicheamicin, carabycin, carminomycin, carzinophillin, chromomycins, dactinomycin, daunorubicin, detorubicin, 6-diazo-5-oxo-L-norleucine, doxorubicin, epirubicin, esorubicin, idambicin, marcellomycin, mitomycins, mycophenolic acid, nogalamycin, olivomycins, peplomycin, pofitromycin, puromycin, quelamycin, rodorubicin, streptoni-

grin, streptozocin, tubercidin, ubenimex, zinostatin, zorubicin; anti-metabolites such as methotrexate and 5-fluorouracil (5-FU); folic acid analogs such as denopterin, pteropterin, trimetrexate; purine analogs such as fludarabine, 6-mercaptopurine, thiamiprine, thioguanine; pyrimidine analogs such as ancitabine, azacitidine, 6-azauridine, carmofur, cytarabine, dideoxyuridine, doxifluridine, encitabine, floxuridine, 5-FU; androgens such as calusterone, dromostanolone propionate, epitio stanol, mepitio stanol, testosterone; anti-adrenals such as aminoglutethimide, mitotane, trilostane; folic acid replenisher such as frolinic acid; aceglatone; aldophosphamide glycoside; aminolevulinic acid; amsacrine; bestrabucil; bisantrene; edatraxate; defofamine; demecolcine; diaziquone; elfomithine; elliptinium acetate; etoglucid; gallium nitrate; hydroxyurea; lentinan; lonidamine; mitoguazone; mitoxantrone; mopidamol; nitracrine; pentostatin; phenamet; pirarubicin; podophyllinic acid; 2-ethylhydrazide; procarbazine; PSK™; razoxane; sizofuran; spirogermanium; tenuazonic acid; triaziquone; 2, 2', 2"-trichlorotriethylamine; urethan; vindesine; dacarbazine; mannomustine; mitobronitol; mitolactol; pipobroman; gacytosine; arabinoside ("Ara-C"); cyclophosphamide; thiotepa; taxoids, e.g. paclitaxel (TAXOL®, Bristol-Myers Squibb Oncology, Princeton, N.J.) and doxetaxel (TAXOTERE®, Rhone-Poulenc Rorer, Antony, France); gemcitabine; 6-thioguanine; mercaptopurine; methotrexate; platinum analogs such as cisplatin and carboplatin; vinblastine; platinum; etoposide (VP-16); ifosfamide; mitomycin C; mitoxantrone; vincristine; vinorelbine; navelbine; novantrone; teniposide; daunomycin; aminopterin; xeloda; ibandronate; CPT-11; topoisomerase inhibitor RFS 2000; difluoromethylomithine (DMFO); retinoic acid; esperamicins; capecitabine; and pharmaceutically acceptable salts, acids or derivatives of any of the above.

[0259] Other useful chemotherapeutic agents include anti-hormonal agents that act to regulate or inhibit hormone action on tumors such as anti-estrogens including for example tamoxifen, raloxifene, aromatase inhibiting 4(5)-imidazoles, 4-hydroxytamoxifen, trioxifene, keoxifene, LY1 17018, onapristone, and toremifene (FARESTON®, GTx, Inc., Memphis, Tenn.); and anti-androgens such as flutamide, nilutamide, bicalutamide, leuprolide, and goserelin; and pharmaceutically acceptable salts, acids or derivatives of any of the above.

[0260] Also useful are the chemotherapeutic regimens known as CHOP (a combination of cyclophosphamide, doxorubicin, vincristine and prednisone) as well as the use of the constituents of CHOP either alone or in various combinations such as CO, CH, CP, COP, CHO, CHP, HO, HP, HOP, OP, etc.; CHOP and bleomycin (CHOP-BLEO); cyclophosphamide and fludarabine; cyclophosphamide, mitoxantrone, prednisone and vincristine; cyclophosphamide, dexamethasone, doxorubicin and vincristine (CAVD); CAV; cyclophosphamide, doxorubicin and prednisone; cyclophosphamide, mitoxantrone, prednisone and vincristine (CNOP); cyclophosphamide, methotrexate, leucovorin and cytarabine (COMLA); cyclophosphamide, dexamethasone, doxorubicin and prednisone; cyclophosphamide, prednisone, procarbazine and vincristine (COPP); cyclophosphamide, prednisone and vincristine (COP and CVP-1); cyclophosphamide and mitoxantrone; etoposide; mitoxantrone, ifosfamide and etoposide (MIV); cytarabine; methylprednisolone and cisplatin (ESHAP); methylprednisolone, cytarabine and cisplatin (ESAP); methotrexate, leu-

covorin, doxorubicin, cyclophosphamide, vincristine, bleomycin and prednisone (MACOP-B); methotrexate, bleomycin, doxorubicin, cyclophosphamide, vincristine, and dexamethasone (m-BACOD); prednisone, cyclophosphamide, etoposide, cytarabine, bleomycin, vincristine, methotrexate and leucovorin (PROMACE-CYTABOM); etoposide, cyclophosphamide, vincristine, prednisone and bleomycin (VACOP-B); fludarabine and mitoxantrone; cisplatin, cytarabine and etoposide; dexamethasone, fludarabine and mitoxantrone; chlorambucil and prednisone; busulfan and fludarabine; ICE; DVP; ATRA; Idarubicin, hoelzer chemotherapy regime; La La chemotherapy regime; ABVD; CEOP; 2-CdA; FLAG and IDA (with or without subsequent G-CSF treatment); VAD; M and P; C-Weekly; ABCM; MOPP; cisplatin, cytarabine and dexamethasone (DHAP), as well as the additional known chemotherapeutic regimens.

[0261] Enzymatically active toxins and fragments thereof that can be used include diphtheria toxin, exotoxin A chain (from *Pseudomonas aeruginosa*), ricin A chain, abrin A chain, modeccin A chain, alpha-sarcin, *Aleurites fordii* proteins, dianthin proteins, *Phytolaca mericana* proteins (PAPI, PAPII, and PAP-S), *Momordica charantia* inhibitor, curcin, crotin, *sapaonaria officinalis* inhibitor, gelonin, mitegellin, restrictocin, phenomycin, neomycin, and the tricothecenes. See, for example, International Patent Application Publication No. WO 93/21232.

[0262] A variety of radionuclides are available for the production of radioconjugated antibodies. Goodwin and Meares, *Cancer Supplement* 80:2675-2680 (1997) have described the use of yttrium-90-labeled monoclonal antibodies in various strategies to maximize the dose to tumor while limiting normal tissue toxicity. Other known cytotoxic radionuclides include, but are not limited to phosphorus-32, copper-67, arsenic-77, rhodium-105, palladium-109, silver-111, tin-121, iodine-125 or 131, holmium-166, lutetium-177, rhenium-186 or 188, iridium-194, gold-199, astatium-211, yttrium-90, samarium-153, or bismuth-212, all of which can be used to label antibodies directed against the NTB-A cell surface antigen for the treatment of cancer. When the conjugate is used for detection, it may comprise a radioactive atom for scintigraphic studies, for example technetium-99m or iodine-123, or a spin label for nuclear magnetic resonance (NMR) imaging (also known as magnetic resonance imaging (MRI)), such as iodine-123, iodine-131, iodine-111, fluorine-19, carbon-13, nitrogen-15, oxygen-17, gadolinium, manganese or iron.

[0263] The anti-NTB-A antibodies or antigen-binding fragments thereof can be conjugated to radionuclides using an indirect labeling or indirect labeling approach. By "indirect labeling" or "indirect labeling approach" is intended that a chelating agent is covalently attached to an antibody and at least one radionuclide is inserted into the chelating agent. See, for example, the chelating agents and radionuclides described in Srivastava and Mease, *Int. J. Rad. Appl. Instrum. B.* 18:589-603 (1991). Alternatively, the anti-NTB-A antibody may be labeled using "direct labeling" or a "direct labeling approach", where a label, such as a radionuclide is covalently attached directly to an antibody (typically via an amino acid residue). For example, the peptide may be biosynthesized or may be synthesized by chemical amino acid synthesis using amino acid precursors involving, for example, fluorine-19 in place of hydrogen. Labels such as technetium-99m, iodine-123, rhenium-186, rhenium-188, and indium-111 can be attached via a cysteine

residue in the peptide. Yttrium-90 can be attached via a lysine residue. The iodogen method (Franker et al, *Biochem. Biophys. Res. Commun.* 80:49-57 (1978)) can be used to incorporate iodine-123. "Monoclonal Antibodies in Immunoscintigraphy" (Chantal, CRC Press, 1989, which is herein incorporated by reference in its entirety) describes other methods in detail.

[0264] Conjugates of an anti-NTB-A antibody and a cytotoxic agent are made using a variety of bifunctional protein-coupling agents such as N-succinimidyl-3-(2-pyridylthiol) propionate (SPDP), iminothiolane (IT), bifunctional derivatives of imidoesters (such as dimethyl adipimidate HCL), active esters (such as disuccinimidyl suberate), aldehydes (such as glutaraldehyde), bis-azido compounds (such as bis(p-azidobenzoyl)hexanediamine), bis-diazonium derivatives (such as bis(p-diazoniumbenzoyl)-ethylenediamine), diisocyanates (such as toluene 2,6-diisocyanate), and bis-active fluorine compounds (such as 1,5-difluoro-2,4-dinitrobenzene). For example, a ricin immunotoxin can be prepared as described in Vitetta et al., *Science* 238:1098 (1987). ¹⁴C-labeled 1-isothiocyanatobenzyl-3-methyl-diethylene triaminopentaacetic acid (MX-DTPA) is an exemplary chelating agent for conjugation of radionucleotide to the antibody. See, International Patent Application Publication No. WO 94/1 1026.

[0265] Further, the invention provides an embodiment wherein the antibody of the invention is linked to an enzyme that converts a prodrug into a cytotoxic drug. The enzymes cleave the non-toxic "prodrug" into the toxic "drug", which leads to tumor cell death. Suitable prodrug enzymes include thymidine kinase (TK), xanthine-guanine phosphoribosyl-transferase (GPT) gene from *E. coli* or *E. coli* cytosine deaminase (CD), or hypoxanthine phosphoribosyl transferase (HPRT). Additional representative examples of enzymes and associated prodrug molecules include alkaline phosphatase and various toxic phosphorylated compounds such as phenolmustard phosphate, doxorubicin phosphate, mitomycin phosphate and etoposide phosphate; β -galactosidase and N-[4-(β -D-galactopyranosyl) benyloxycarbonyl]-daunorubicin; azoreductase and azobenzene mustards; β -glucosidase and amygdalin; β -glucuronidase and phenol-mustard-glucuronide and epirubicin-glucuronide; carboxypeptidase A and methotrexate-alanine; cytochrome P450 and cyclophosphamide or ifosfamide; DT diaphorase and 5-(aziridine-1-yl)-2,4-dinitrobenzamide (CB1954) (Cobb et al., *Biochem. Pharmacol* 18:1519 (1969), Knox et al., *Cancer Metastasis Rev.* 12:195 (1993)); β -glutamyl transferase and β -glutamyl p-phenylenediamine mustard; nitroreductase and CB1954 or derivatives of 4-nitrobenzyloxycarbonyl; glucose oxidase and glucose; xanthine oxidase and hypoxanthine; and plasmin and peptidyl-p-phenylenediamine-mustard.

[0266] Conjugates of an antibody and one or more small molecule toxins, such as calicheamicin, maytansinoids, a trichothecene, and CC1065, and the derivatives of these toxins that have toxin activity, are also contemplated herein.

[0267] The present invention further contemplates an immunoconjugate formed between an antibody and a compound with nucleolytic activity (e.g., a ribonuclease or a DNA endonuclease such as deoxyribonuclease; DNase).

[0268] Additionally, the anti-NTB-A antibodies can be attached to various labels in order to screen biological

samples such as blood, tissues and/or tumors for the presence or absence of the proteins, as an indication of cancer, as described further below.

[0269] K. Preparation of Antibody Drug Conjugates

[0270] In the antibody drug conjugates (ADC) of the invention, an antibody (Ab) is conjugated to one or more drug moieties (D), e.g., about 1 to about 20 drug moieties per antibody, through a linker (L). The ADC of Formula I (see below) may be prepared by several routes, employing organic chemistry reactions, conditions, and reagents known to those skilled in the art, including: (1) reaction of a nucleophilic group of an antibody with a bivalent linker reagent, to form Ab-L, via a covalent bond, followed by reaction with a drug moiety D; and (2) reaction of a nucleophilic group of a drug moiety with a bivalent linker reagent, to form D-L, via a covalent bond, followed by reaction with the nucleophilic group of an antibody.



[0271] Nucleophilic groups on antibodies include, but are not limited to: (i) N-terminal amine groups, (ii) side chain amine groups, e.g., lysine, (iii) side chain thiol groups, e.g., cysteine, and (iv) sugar hydroxyl or amino groups where the antibody is glycosylated. Amine, thiol, and hydroxyl groups are nucleophilic and capable of reacting to form covalent bonds with electrophilic groups on linker moieties and linker reagents including: (i) active esters such as NHS esters, HOBt esters, haloformates, and acid halides; (ii) alkyl and benzyl halides such as haloacetamides; (iii) aldehydes, ketones, carboxyl, and maleimide groups. Certain antibodies have reducible interchain disulfides, i.e., cysteine bridges. Antibodies may be made reactive for conjugation with linker reagents by treatment with a reducing agent such as DTT (dithiothreitol). Each cysteine bridge will thus form, theoretically, two reactive thiol nucleophiles. Additional nucleophilic groups can be introduced into antibodies through the reaction of lysines with 2-iminothiolane (Traut's reagent) resulting in conversion of an amine into a thiol.

[0272] Antibody drug conjugates of the invention may also be produced by modification of the antibody to introduce electrophilic moieties, which can react with nucleophilic substituents on the linker reagent or drug. The sugars of glycosylated antibodies may be oxidized, e.g., with periodate oxidizing reagents, to form aldehyde or ketone groups which may react with the amine group of linker reagents or drug moieties. The resulting imine Schiff base groups may form a stable linkage, or may be reduced, e.g. by borohydride reagents to form stable amine linkages. In one embodiment, reaction of the carbohydrate portion of a glycosylated antibody with either galactose oxidase or sodium metaperiodate may yield carbonyl (aldehyde and ketone) groups in the protein that can react with appropriate groups on the drug (Hermanson, *Bioconjugate Techniques*). In another embodiment, proteins containing N-terminal serine or threonine residues can react with sodium meta-periodate, resulting in production of an aldehyde in place of the first amino acid (Geoghegan and Stroh, *Bioconjugate Chem.* 3:138-146 (1992); U.S. Pat. No. 5,362,852). Such aldehyde can be reacted with a drug moiety or linker nucleophile.

[0273] Likewise, nucleophilic groups on a drug moiety include, but are not limited to: amine, thiol, hydroxyl, hydrazide, oxime, hydrazine, thiosemicarbazone, hydrazine, carboxylate, and arylhydrazide groups capable of reacting to form covalent bonds with electrophilic groups on linker

moieties and linker reagents including: (i) active esters such as NHS esters, HOBt esters, haloformates, and acid halides; (ii) alkyl and benzyl halides such as haloacetamides; (iii) aldehydes, ketones, carboxyl, and maleimide groups.

[0274] Alternatively, a fusion protein comprising the antibody and cytotoxic agent may be made, e.g., by recombinant techniques or peptide synthesis. The length of DNA may comprise respective regions encoding the two portions of the conjugate either adjacent one another or separated by a region encoding a linker peptide which does not destroy the desired properties of the conjugate.

[0275] In yet another embodiment, the antibody may be conjugated to a “receptor” (such as streptavidin) for utilization in tumor or cancer cell pre-targeting” wherein the antibody-receptor conjugate is administered to the patient, followed by removal of unbound conjugate from the circulation using a clearing agent and then administration of a “ligand” (e.g., avidin) which is conjugated to a cytotoxic agent (e.g., a radionuclide).

IV. NTB-A Nucleic Acids

[0276] A. Nucleic Acids

[0277] Polynucleotide sequences encoding the antibodies and immunoreactive fragments thereof, described above, are readily obtained using standard techniques, well known in the art, such as those techniques described above with respect to the recombinant production of the NTB-A cell surface antigens.

[0278] Nucleic acids that encode one or both chains of an antibody of the invention, or a fragment, derivative, mutein, or variant thereof, polynucleotides sufficient for use as hybridization probes, PCR primers or sequencing primers for identifying, analyzing, mutating or amplifying a polynucleotide encoding a polypeptide, anti-sense nucleic acids for inhibiting expression of a polynucleotide, and complementary sequences of the foregoing are also provided. The nucleic acids can be any length. They can be, for example, 5, 10, 15, 20, 25, 30, 35, 40, 45, 50, 75, 100, 125, 175, 200, 250, 300, 350, 400, 450, 500, 750, 1000, 1500, 3000, 5000 or more nucleotides in length, and/or can comprise one or more additional sequences, for example, regulatory sequences, and/or be a part of a larger nucleic acid, for example, a vector. The nucleic acids can be single-stranded or double-stranded and can comprise RNA and/or DNA nucleotides, and artificial variants thereof (e.g., peptide nucleic acids).

[0279] Nucleic acids that encode the epitope to which certain of the antibodies provided herein are also provided. Thus, nucleic acids that encode SEQ ID NO: 17 are included as are those that encode SEQ ID NO: 12, 13, and 14. Nucleic acids encoding fusion proteins that include these peptides are also provided.

[0280] DNA encoding antibody polypeptides (e.g., heavy or light chain, variable domain only, or full-length) may be isolated from B cells of mice that have been immunized with NTB-A or an immunogenic fragment thereof. The DNA may be isolated by conventional procedures such as polymerase chain reaction (PCR). Phage display is another example of a known technique whereby derivatives of antibodies may be prepared. In one approach, polypeptides that are components of an antibody of interest are expressed in any suitable recombinant expression system, and the expressed polypeptides are allowed to assemble to form antibody molecules.

[0281] Exemplary nucleic acids that encode the light and heavy chains, variable regions and CDRs of the antibodies and antigen-binding fragments are provided in Tables 1 and 2 above. Due to the degeneracy of the genetic code, each of the polypeptide sequences listed in Tables 1 and 2 is also encoded by a large number of other nucleic acid sequences besides those listed in Tables 1 and 2. The present invention provides each degenerate nucleotide sequence encoding each antibody of the invention.

[0282] Nucleic acid molecules encoding anti-NTB-A antibodies of the invention are provided. In one embodiment, the nucleic acid molecule encodes a heavy and/or light chain of an anti-NTB-A immunoglobulin. In a preferred embodiment, a single nucleic acid molecule encodes a heavy chain of an anti-NTB-A immunoglobulin and another nucleic acid molecule encodes the light chain of an anti-NTB-A immunoglobulin. In a more preferred embodiment, the encoded immunoglobulin is a human immunoglobulin, preferably a human IgG. The encoded light chain may be a λ chain or a κ chain.

[0283] The invention provides a nucleic acid molecule comprising a nucleic acid sequence that encodes the amino acid sequence of the variable region of the light chain (V_L) of 480.12 or 994.1. The invention also provides a nucleic acid molecule comprising a nucleic acid sequence that encodes the amino acid sequence of one or more of the CDRs of any one of the light chains of 480.12 or 994.1. In a preferred embodiment, the nucleic acid molecule comprises a nucleic acid sequence that encodes the amino acid sequence of all of the CDRs of any one of the light chains of 480.12 or 994.1. In another embodiment, the nucleic acid molecule comprises a nucleic acid sequence that encodes the amino acid sequence of one of SEQ ID NO: 7 or 11 or comprises a nucleic acid sequence of one of SEQ ID NO: 6 or 10. In another preferred embodiment, the nucleic acid molecule comprises a nucleic acid sequence that encodes the amino acid sequence of one or more of the CDRs of any one of SEQ ID NO: 7 (i.e., SEQ ID NO: 27, 28, or 29) or SEQ ID NO: 11 (i.e., SEQ ID NO: 33, 34, or 35) or comprises a nucleic acid sequence of one or more of the CDRs of any one of SEQ ID NO: 6 (i.e., SEQ ID NO: 39, 40, or 41) or SEQ ID NO: 10 (i.e., SEQ ID NO: 45, 46, or 47). In a more preferred embodiment, the nucleic acid molecule comprises a nucleic acid sequence that encodes the amino acid sequence of all of the CDRs of any one of SEQ ID NO: 7 (i.e., SEQ ID NO: 27, 28, or 29) or SEQ ID NO: 11 (i.e., SEQ ID NO: 33, 34, or 35) or comprises a nucleic acid sequence of all the CDRs of any one of SEQ ID NO: 6 (i.e., SEQ ID NO: 39, 40, or 41) or SEQ ID NO: 10 (i.e., SEQ ID NO: 45, 46, or 47).

[0284] The invention also provides nucleic acid molecules that encode an amino acid sequence of a V_L that has an amino acid sequence that is at least 70%, at least 75%, at least 80%, at least 85%, at least 90%, at least 95%, at least 96%, at least 97%, at least 98%, or at least 99% identical to a V_L described above, particularly to a V_L that comprises an amino acid sequence of one of SEQ ID NO: 7 or 11. The invention also provides a nucleic acid sequence that is at least 70%, at least 75%, at least 80%, at least 85%, at least 90%, at least 95%, at least 96%, at least 97%, at least 98%, or at least 99% identical to a nucleic acid sequence of one of SEQ ID NO: 6 or 10. In another embodiment, the invention provides a nucleic acid molecule encoding a V_L that hybridizes under stringent conditions to a nucleic acid

molecule encoding a V_L as described above, particularly a nucleic acid molecule that comprises a nucleic acid sequence encoding an amino acid sequence of SEQ ID NO: 7 or 11. The invention also provides a nucleic acid sequence encoding a V_L that hybridizes under stringent conditions to a nucleic acid molecule comprising a nucleic acid sequence of one of SEQ ID NO: 6 or 10.

[0285] The invention also provides a nucleic acid molecule encoding the variable region of the heavy chain (V_H) of 480.12 or 994.1. In one embodiment, the nucleic acid molecule comprises a nucleic acid sequence that encodes the amino acid sequence of the V_H of 480.12 or 994.1. In another embodiment, the nucleic acid molecule comprises a nucleic acid sequence that encodes the amino acid sequence of one or more of the CDRs of the heavy chain of 480.12 or 994.1. In a preferred embodiment, the nucleic acid molecule comprises a nucleic acid sequence that encodes the amino acid sequences of all of the CDRs of the heavy chain of 480.1 or 994.1. In another preferred embodiment, the nucleic acid molecule comprises a nucleic acid sequence that encodes the amino acid sequence of one of SEQ ID NO: 5 or 9 or that comprises a nucleic acid sequence of one of SEQ ID NO: 4 or 8. In another preferred embodiment, the nucleic acid molecule comprises a nucleic acid sequence that encodes the amino acid sequence of one or more of the CDRs of any one of SEQ ID NO: 5 (i.e., SEQ ID NO: 24, 25, or 26) or SEQ ID NO: 9 (i.e., SEQ ID NO: 30, 31, or 32) or comprises a nucleic acid sequence of one or more of the CDRs of any one of SEQ ID NO: 4 (i.e., SEQ ID NO: 36, 37, or 38) or SEQ ID NO: 8 (i.e., SEQ ID NO: 42, 43, or 44). In a preferred embodiment, the nucleic acid molecule comprises a nucleic acid sequence that encodes the amino acid sequences of all of the CDRs of any one of SEQ ID NO: 5 (i.e., SEQ ID NO: 24, 25, or 26) or SEQ ID NO: 9 (i.e., SEQ ID NO: 30, 31, or 32) or comprises a nucleic acid sequence of all of the CDRs for any one of SEQ ID NO: 4 (i.e., SEQ ID NO: 36, 37, or 38) or SEQ ID NO: 8 (i.e., SEQ ID NO: 42, 43, or 44).

[0286] In another embodiment, the nucleic acid molecule encodes an amino acid sequence of a V_H that is at least 70%, at least 75%, at least 80%, at least 85%, at least 90%, at least 95%, at least 96%, at least 97%, at least 98%, or at least 99% identical to one of the amino acid sequences encoding a V_H as described immediately above, particularly to a V_H that comprises an amino acid sequence of one of SEQ ID NO: 5 or 9. In another embodiment, the nucleic acid molecule encoding a V_H is one that hybridizes under stringent conditions to a nucleic acid sequence encoding a V_H as described above, particularly to a V_H that comprises an amino acid sequence of one of SEQ ID NO: 5 or 9. The invention also provides a nucleic acid sequence encoding a V_H that hybridizes under stringent conditions to a nucleic acid molecule comprising a nucleic acid sequence of one of SEQ ID NO: 4 or 8.

[0287] The nucleic acid molecule encoding either or both of the entire heavy and light chains of an anti-NTB-A antibody or the variable regions thereof may be obtained from any source that produces an anti-NTB-A antibody. Methods of isolating mRNA encoding an antibody are well-known in the art. See e.g., Sambrook et al., supra. The mRNA may be used to produce cDNA for use in the polymerase chain reaction (PCR) or cDNA cloning of antibody genes. In one embodiment of the invention, the nucleic acid molecules may be obtained from a hybridoma that

expresses an anti-NTB-A antibody as described above, preferably a hybridoma that has as one of its fusion partners a transgenic animal cell that expresses human immunoglobulin genes, such as a XENOMOUSE® (Amgen, Fremont, Calif., USA), non-human mouse transgenic animal, or a non-human, non-mouse transgenic animal. In another embodiment, the hybridoma is derived from a non-human, non-transgenic animal, which may be used, e.g., for humanized antibodies.

[0288] A nucleic acid molecule encoding the entire heavy chain of an anti-NTB-A antibody may be constructed by fusing a nucleic acid molecule encoding the variable domain of a heavy chain or an antigen-binding domain thereof with a constant domain of a heavy chain. Similarly, a nucleic acid molecule encoding the light chain of an anti-NTB-A antibody may be constructed by fusing a nucleic acid molecule encoding the variable domain of a light chain or an antigen-binding fragment thereof with a constant domain of a light chain. The nucleic acid molecules encoding the V_H and V_L chain may be converted to full-length antibody genes by inserting them into expression vectors already encoding heavy chain constant and light chain constant regions, respectively, such that the V_H segment is operatively linked to the heavy chain constant region (C_H) segment(s) within the vector and the V_L segment is operatively linked to the light chain constant region (C_L) segment within the vector. Alternatively, the nucleic acid molecules encoding the V_H or V_L chains are converted into full-length antibody genes by linking, e.g., ligating, the nucleic acid molecule encoding a V_H chain to a nucleic acid molecule encoding a C_H chain using standard molecule biological techniques. The same may be achieved using nucleic acid molecules encoding V_L and C_L chains. The sequences of human heavy and light chain constant region genes are known in the art. See, e.g., Kabat et al., 1991, supra. Nucleic acid molecules encoding the full-length heavy and/or light chains may then be expressed from a cell into which they have been introduced and the anti-NTB-A antibody isolated.

[0289] In another embodiment, a nucleic acid molecule encoding either the heavy chain of an anti-NTB-A antibody or an antigen-binding fragment thereof or the light chain of an anti-NTB-A antibody or an antigen-binding fragment thereof may be isolated from a non-human, non-mouse animal that expresses human immunoglobulin genes and has been immunized with a NTB-A antigen. In another embodiment, the nucleic acid molecule may be isolated from an anti-NTB-A antibody producing cell derived from a non-transgenic animal or from a human patient who produces anti-NTB-A antibodies. Methods of isolating mRNA from the anti-NTB-A antibody-producing cells may be isolated by standard techniques, cloned and/or amplified using PCR and library construction techniques, and screened using standard protocols to obtain nucleic acid molecules encoding anti-NTB-A heavy and light chains.

[0290] The nucleic acid molecules may be used to recombinantly express large quantities of anti-NTB-A antibodies, as described below. The nucleic acid molecules may also be used to produce chimeric antibodies, single chain antibodies, immunoadhesins, diabodies, mutated antibodies and antibody derivatives. If the nucleic acid molecules are derived from a non-human, non-transgenic animal, the nucleic acid molecules may be used for antibody humanization.

[0291] The invention further provides nucleic acids that hybridize to other nucleic acids (e.g., nucleic acids com-

prising a nucleotide sequence listed in Tables 1-2) under particular hybridization conditions. Methods for hybridizing nucleic acids are well-known in the art. See, e.g., *Current Protocols in Molecular Biology*, John Wiley and Sons, N.Y. (1989), 6.3.1-6.3.6. As defined herein, a moderately stringent hybridization condition uses a prewashing solution containing 5x sodium chloride/sodium citrate (SSC), 0.5% SDS, 1.0 mM EDTA (pH 8.0), hybridization buffer of about 50% formamide, 6xSSC, and a hybridization temperature of 55° C. (or other similar hybridization solutions, such as one containing about 50% formamide, with a hybridization temperature of 42° C.), and washing conditions of 60° C. in 0.5xSSC, 0.1% SDS. A stringent hybridization condition hybridizes in 6xSSC at 45° C., followed by one or more washes in 0.1xSSC, 0.2% SDS at 68° C. Furthermore, one of skill in the art can manipulate the hybridization and/or washing conditions to increase or decrease the stringency of hybridization such that nucleic acids comprising nucleotide sequence that are at least 65%, at least 70%, at least 75%, at least 80%, at least 85%, at least 90%, at least 95%, at least 96%, at least 97%, at least 98% or at least 99% identical to each other typically remain hybridized to each other.

[0292] The basic parameters affecting the choice of hybridization conditions and guidance for devising suitable conditions are set forth by, for example, Sambrook, Fritsch, and Maniatis (*Molecular Cloning: A Laboratory Manual*, Cold Spring Harbor Laboratory Press, Cold Spring Harbor, N.Y., chapters 9 and 11 (1989); *Current Protocols in Molecular Biology*, Ausubel et al., eds., John Wiley and Sons, Inc., sections 2.10 and 6.3-6.4 (1995), both of which are herein incorporated by reference in their entirety for all purposes) and can be readily determined by those having ordinary skill in the art based on, for example, the length and/or base composition of the DNA.

[0293] Changes can be introduced by mutation into a nucleic acid, thereby leading to changes in the amino acid sequence of a polypeptide (e.g., an antibody or antibody derivative of the invention) that it encodes. Mutations can be introduced using any technique known in the art. In one embodiment, one or more particular amino acid residues are changed using, for example, a site-directed mutagenesis protocol. In another embodiment, one or more randomly selected residues is changed using, for example, a random mutagenesis protocol. However it is made, a mutant polypeptide can be expressed and screened for a desired property.

[0294] Mutations can be introduced into a nucleic acid without significantly altering the biological activity of a polypeptide that it encodes. For example, one can make nucleotide substitutions leading to amino acid substitutions at non-essential amino acid residues. Alternatively, one or more mutations can be introduced into a nucleic acid that selectively change the biological activity of a polypeptide that it encodes. For example, the mutation can quantitatively or qualitatively change the biological activity. Examples of quantitative changes include increasing, reducing or eliminating the activity. Examples of qualitative changes include changing the antigen specificity of an antibody.

[0295] In another aspect, the present invention provides nucleic acid molecules that are suitable for use as primers or hybridization probes for the detection of nucleic acid sequences of the invention. A nucleic acid molecule of the invention can comprise only a portion of a nucleic acid sequence encoding a full-length polypeptide of the inven-

tion, for example, a fragment that can be used as a probe or primer or a fragment encoding an active portion (e.g., an NTB-A binding portion) of a polypeptide of the invention.

[0296] In another embodiment, the nucleic acid molecules of the invention may be used as probes or PCR primers for specific antibody sequences. For instance, a nucleic acid molecule probe may be used in diagnostic methods or a nucleic acid molecule PCR primer may be used to amplify regions of DNA that could be used, inter alia, to isolate nucleic acid sequences for use in producing variable domains of anti-NTB-A antibodies. In a preferred embodiment, the nucleic acid molecules are oligonucleotides. In a more preferred embodiment, the oligonucleotides are from highly variable regions of the heavy and light chains of the antibody of interest. In an even more preferred embodiment, the oligonucleotides encode all or part of one or more of the CDRs.

[0297] Probes based on the sequence of a nucleic acid of the invention can be used to detect the nucleic acid or similar nucleic acids, for example, transcripts encoding a polypeptide of the invention. The probe can comprise a label group, e.g., a radioisotope, a fluorescent compound, an enzyme, or an enzyme co-factor. Such probes can be used to identify a cell that expresses the polypeptide.

[0298] B. Vectors

[0299] The invention provides vectors comprising the nucleic acid molecules of the invention that encode the heavy chain or the antigen-binding portion thereof. The invention also provides vectors comprising the nucleic acid molecules of the invention that encode the light chain or antigen-binding portion thereof. The invention also provides vectors comprising nucleic acid molecules encoding fusion proteins, modified antibodies, antibody fragments, and probes thereof.

[0300] In another aspect, the present invention provides vectors comprising a nucleic acid encoding a polypeptide of the invention or a portion thereof (e.g., a fragment containing one or more CDRs or one or more variable region domains). Examples of vectors include, but are not limited to, plasmids, viral vectors, non-episomal mammalian vectors and expression vectors, for example, recombinant expression vectors. The recombinant expression vectors of the invention can comprise a nucleic acid of the invention in a form suitable for expression of the nucleic acid in a host cell. The recombinant expression vectors include one or more regulatory sequences, selected on the basis of the host cells to be used for expression, which is operably linked to the nucleic acid sequence to be expressed. Regulatory sequences include those that direct constitutive expression of a nucleotide sequence in many types of host cells (e.g., Simian Virus 40 (SV40) early gene enhancer, Rous sarcoma virus (RSV) promoter and cytomegalovirus (CMV) promoter), those that direct expression of the nucleotide sequence only in certain host cells (e.g., tissue-specific regulatory sequences, see Voss et al., *Trends Biochem. Sci.* 11:287 (1986); Maniatis et al., *Science* 236:1237 (1986), incorporated by reference herein in their entireties), and those that direct inducible expression of a nucleotide sequence in response to particular treatment or condition (e.g., the metallothionin promoter in mammalian cells and the tet-responsive and/or streptomycin responsive promoter in both prokaryotic and eukaryotic systems. It will be appreciated by those skilled in the art that the design of the expression vector can depend on such factors as the choice

of the host cell to be transformed, the level of expression of protein desired, etc. The expression vectors of the invention can be introduced into host cells to thereby produce proteins or peptides, including fusion protein or peptides, encoded by nucleic acids as described herein.

[0301] To express the antibodies, or antigen-binding fragments thereof, DNAs encoding partial or full-length light and heavy chains, obtained as described above, are inserted into expression vectors such that the genes are operatively linked to transcriptional and translational control sequences. Expression vectors include plasmids, retroviruses, cosmids, YACs, EBV-derived episomes, and the like. The antibody gene is ligated into a vector such that transcriptional and translational control sequences within the vector serve their intended function of regulating the transcription and translation of the antibody gene. The expression vector and expression control sequences are chosen to be compatible with the expression host cell used. The antibody light chain gene and the antibody heavy chain gene can be inserted into separate vectors. In a preferred embodiment, both genes are inserted into the same expression vector. The antibody genes are inserted into the expression vector by standard methods (e.g., ligation of complementary restriction sites on the antibody gene fragment and vector, or blunt end ligation if no restriction sites are present).

[0302] A convenient vector is one that encodes a functionally complete human C_H or C_L immunoglobulin sequence, with appropriate restriction sites engineered so that any V_H or V_L sequence can be easily inserted and expressed, as described above. In such vectors, splicing usually occurs between the splice donor site in the inserted J region and the splice acceptor site preceding the human C region, and also at the splice regions that occur within the human C_H exons. Polyadenylation and transcription termination occur at native chromosomal sites downstream of the coding regions. The recombinant expression vector can also encode a signal peptide that facilitates secretion of the antibody chain from a host cell. The antibody chain gene may be cloned into the vector such that the signal peptide is linked in-frame to the amino terminus of the antibody chain gene. The signal peptide can be an immunoglobulin signal peptide or a heterologous signal peptide (e.g., a signal peptide from a non-immunoglobulin protein).

[0303] In addition to the antibody chain genes, the recombinant expression vectors of the invention carry regulatory sequences that control the expression of the antibody chain genes in a host cell. It will be appreciated by those skilled in the art that the design of the expression vector, including the selection of regulatory sequences may depend on such factors as the choice of the host cell to be transformed, the level of expression of protein desired, etc. Preferred regulatory sequences for mammalian host cell expression include viral elements that direct high levels of protein expression in mammalian cells, such as promoters and/or enhancers derived from retroviral LTRs, CMV (such as the CMV promoter/enhancer), SV40 (such as the SV40 promoter/enhancer), adenovirus (e.g., the adenovirus major late promoter (AdMLP)), polyoma and strong mammalian promoters such as native immunoglobulin and actin promoters. For further description of viral regulatory elements, and sequences thereof, see e.g., U.S. Pat. Nos. 5,168,062, 4,510,245, and 4,968,615.

[0304] In addition to the antibody chain genes and regulatory sequences, the recombinant expression vectors of the

invention may carry additional sequences, such as sequences that regulate replication of the vector in host cells (e.g., origins of replication) and selectable marker genes. The selectable marker gene facilitates selection of host cells into which the vector has been introduced (see e.g., U.S. Pat. Nos. 4,399,216, 4,634,665, and 5,179,017). For example, typically the selectable marker gene confers resistance to drugs, such as G418, hygromycin or methotrexate, on a host cell into which the vector has been introduced. Preferred selectable marker genes include the dihydrofolate reductase (DHFR) gene (for use in dhfr host cells with methotrexate selection/amplification) and the neomycin gene (for G418 selection).

[0305] C. Host Cells

[0306] In another aspect, the present invention provides host cells into which a recombinant expression vector of the invention has been introduced. A host cell can be any prokaryotic cell (for example, *E. coli*) or eukaryotic cell (for example, yeast (for example, *Pichia pastoris*), insect, or mammalian cells (e.g., CHO cells)). Vector DNA can be introduced into prokaryotic or eukaryotic cells via conventional transformation or transfection techniques. For stable transfection of mammalian cells, it is known that, depending upon the expression vector and transfection technique used, only a small fraction of cells may integrate the foreign DNA into their genome. In order to identify and select these integrants, a gene that encodes a selectable marker (e.g., for resistance to antibiotics) is generally introduced into the host cells along with the gene of interest. Preferred selectable markers include those which confer resistance to drugs, such as G418, hygromycin and methotrexate. Cells stably transfected with the introduced nucleic acid can be identified by drug selection (e.g., cells that have incorporated the selectable marker gene will survive, while the other cells die), among other methods.

V. Preparation of Antibodies

[0307] As explained above, the NTB-A cell surface antigen is used to produce antibodies for therapeutic, diagnostic and purification purposes. These antibodies may be polyclonal or monoclonal antibody preparations, monospecific antisera, human antibodies, or may be hybrid or chimeric antibodies, such as humanized antibodies, altered antibodies, F(ab')₂ fragments, Fab fragments, Fv fragments, single-domain antibodies, dimeric or trimeric antibody fragment constructs, minibodies, or functional fragments thereof which bind to the antigen in question. Antibodies are produced using techniques well known to those of skill in the art and disclosed in, for example, U.S. Pat. Nos. 4,011,308; 4,722,890; 4,016,043; 3,876,504; 3,770,380; and 4,372,745.

[0308] For example, the NTB-A antigens can be used to produce NTB-A-specific polyclonal and monoclonal antibodies for use in diagnostic and detection assays, purification and for use as therapeutics. NTB-A-specific polyclonal and monoclonal antibodies bind with high affinity to NTB-A antigens. The non-human antibodies that are provided can be, for example, derived from any antibody-producing animal, such as mouse, rat, rabbit, goat, donkey, or non-human primate (such as monkey (e.g., cynomolgous or rhesus monkey) or ape (e.g., chimpanzee)). Serum from the immunized animal is collected and the antibodies are purified from the plasma by, for example, precipitation with ammonium sulfate, followed by chromatography, preferably

affinity chromatography. Techniques for producing and processing polyclonal antisera are known in the art.

[0309] Non-human antibodies can be used, for instance, in *in vitro* cell culture and cell-culture based applications, or any other application where an immune response to the antibody does not occur or is insignificant, can be prevented, is not a concern, or is desired. In certain embodiments of the invention, the antibodies may be produced by immunizing with full-length NTB-A (i.e., SEQ ID NO: 2) or with the extracellular domain (i.e. SEQ ID NO: 3). Alternatively, the certain non-human antibodies may be raised by immunizing with amino acids 22 to 184 of SEQ ID NO: 2 (i.e., SEQ ID NO: 12), amino acids 22 to 154 of SEQ ID NO: 2 (i.e., SEQ ID NO: 13), amino acids 11 to 124 of SEQ ID NO: 2 (i.e., SEQ ID NO: 14), or amino acids 95 to 124 of SEQ ID NO: 2 (i.e., SEQ ID NO: 17) which are segments of human NTB-A that form part of the epitope to which certain antibodies provided herein bind (e.g., 480.12 or 994.1, see FIG. 2). In yet further embodiments, anti-NTB-A antibodies may be raised by immunizing non-human animals with amino acids 22 to 94 of SEQ ID NO: 2 (i.e., SEQ ID NO: 15) or amino acids 22 to 64 of SEQ ID NO: 2 (i.e., SEQ ID NO: 16). The antibodies may be polyclonal, monoclonal, or may be synthesized in host cells by expressing recombinant DNA.

[0310] Fully human antibodies may be prepared as described above by immunizing transgenic animals containing human immunoglobulin loci or by selecting a phage display library that is expressing a repertoire of human antibodies.

[0311] Mouse and/or rabbit monoclonal antibodies directed against epitopes present in the cell surface antigen can also be readily produced. In order to produce such monoclonal antibodies, the mammal of interest, such as a rabbit or mouse, is immunized, such as by mixing or emulsifying the antigen in saline, preferably in an adjuvant such as Freund's complete adjuvant (FCA), and injecting the mixture or emulsion parenterally (generally subcutaneously or intramuscularly). The animal is generally boosted 2-6 weeks later with one or more injections of the antigen in saline, preferably using Freund's incomplete adjuvant (FIA).

[0312] The monoclonal antibodies (mAbs) of the invention can be produced by a variety of techniques, including conventional monoclonal antibody methodology, e.g., the standard somatic cell hybridization technique of Kohler and Milstein, *Nature* 256:495 (1975), herein incorporated by reference in its entirety for all purposes. Alternatively, other techniques for producing monoclonal antibodies can be employed, for example, the viral or oncogenic transformation of B-lymphocytes. One suitable animal system for preparing hybridomas is the murine system, which is a very well-established procedure. Immunization protocols and techniques for isolation of immunized splenocytes for fusion are known in the art. For such procedures, B cells from immunized mice are fused with a suitable immortalized fusion partner, such as a murine myeloma cell line. If desired, rats or other mammals besides can be immunized instead of mice and B cells from such animals can be fused with the murine myeloma cell line to form hybridomas. Alternatively, a myeloma cell line from a source other than mouse may be used. Fusion procedures for making hybridomas are also well-known.

[0313] Antibodies may also be generated by *in vitro* immunization, using methods known in the art. See, e.g., James et al., *J. Immunol. Meth.* 100:5-40 (1987). Polyclonal antisera are then obtained from the immunized animal. However, rather than bleeding the animal to extract serum, the spleen (and optionally several large lymph nodes) is removed and dissociated into single cells. If desired, the spleen cells (splenocytes) may be screened (after removal of nonspecifically adherent cells) by applying a cell suspension to a plate or well coated with the antigen. B-cells, expressing membrane-bound immunoglobulin specific for the antigen, will bind to the plate, and are not rinsed away with the rest of the suspension. Resulting B-cells, or all dissociated splenocytes, are then induced to fuse with cells from an immortalized cell line (also termed a "fusion partner"), to form hybridomas. Typically, the fusion partner includes a property that allows selection of the resulting hybridomas using specific media. For example, fusion partners can be hypoxanthine/aminopterin/thymidine (HAT)-sensitive.

[0314] If rabbit-rabbit hybridomas are desired, the immortalized cell line will be from a rabbit. Such rabbit-derived fusion partners are known in the art and include, for example, cells of lymphoid origin, such as cells from a rabbit plasmacytoma as described in Spieker-Polet et al., *Proc. Natl. Acad. Sci. USA* 92:9348-9352 (1995) and U.S. Pat. No. 5,675,063, or the TP-3 fusion partner described in U.S. Pat. No. 4,859,595, incorporated herein by reference in their entirety. If a rabbit-mouse hybridoma or a rat-mouse or mouse-mouse hybridoma, or the like, is desired, the mouse fusion partner will be derived from an immortalized cell line from a mouse, such as a cell of lymphoid origin, typically from a mouse myeloma cell line. A number of such cell lines are known in the art and are available from ATCC (American Type Culture Collection, Manassas, Va., USA).

[0315] Fusion is accomplished using techniques well known in the art. Chemicals that promote fusion are commonly referred to as fusogens. These agents are extremely hydrophilic and facilitate membrane contact. One particularly preferred method of cell fusion uses polyethylene glycol (PEG). Another method of cell fusion is electrofusion. In this method, cells are exposed to a predetermined electrical discharge that alters the cell membrane potential. Additional methods for cell fusion include bridged-fusion methods. In this method, the antigen is biotinylated and the fusion partner is avidinylated. When the cells are added together, an antigen-reactive B cell-antigen-biotin-avidin-fusion partner bridge is formed. This permits the specific fusion of an antigen-reactive cell with an immortalizing cell. The method may additionally employ chemical or electrical means to facilitate cell fusion.

[0316] Following fusion, the cells are cultured in a selective medium (e.g., HAT medium). In order to enhance antibody secretion, an agent that has secretory stimulating effects can optionally be used, such as IL-6. See, e.g., Liguori et al., *Hybridoma* 20:189-198 (2001). The resulting hybridomas can be plated by limiting dilution, and are assayed for the production of antibodies which bind specifically to the immunizing antigen (and which do not bind to unrelated antigens). The selected monoclonal antibody-secreting hybridomas are then cultured either *in vitro* (e.g., in tissue culture bottles or hollow fiber reactors), or *in vivo* (e.g., as ascites in mice). For example, hybridomas producing NTB-A-specific antibodies can be identified using RIA or ELISA and isolated by cloning in semi-solid agar or by

limiting dilution. Clones producing the desired antibodies can be isolated by another round of screening.

[0317] An alternative technique for generating the monoclonal antibodies of the present invention is the selected lymphocyte antibody method (SLAM). This method involves identifying a single lymphocyte that is producing an antibody with the desired specificity or function within a large population of lymphoid cells. The genetic information that encodes the specificity of the antibody (i.e., the immunoglobulin V_H and V_L DNA) is then rescued and cloned. See, e.g., Babcock et al., *Proc. Natl. Acad. Sci. USA* 93:7843-7848 (1996), for a description of this method.

[0318] For further descriptions of rabbit monoclonal antibodies and methods of making the same from rabbit-rabbit and rabbit-mouse fusions, see, e.g., U.S. Pat. No. 5,675,063 (rabbit-rabbit); U.S. Pat. No. 4,859,595 (rabbit-rabbit); U.S. Pat. No. 5,472,868 (rabbit-mouse); and 4,977,081 (rabbit-mouse).

[0319] The single-chain antibodies that are provided may be formed by linking heavy and light chain variable domain (Fv region) fragments (see, e.g., Table 1) via an amino acid bridge (short peptide linker), resulting in a single polypeptide chain. Such single-chain Fvs (scFvs) may be prepared by fusing DNA encoding a peptide linker between DNAs encoding the two variable domain polypeptides (V_L and V_H). The resulting polypeptides can fold back on themselves to form antigen-binding monomers, or they can form multimers (e.g., dimers, trimers, or tetramers), depending on the length of a flexible linker between the two variable domains (Kortt et al., *Prot. Eng.* 10:423 (1997); Kort et al., *Biomol. Eng.* 18:95-108 (2001)). By combining different V_L and V_H -comprising polypeptides, one can form multimeric scFvs that bind to different epitopes (Kriangkum et al., *Biomol. Eng.* 18:31-40 (2001)). Techniques developed for the production of single-chain antibodies include those described in U.S. Pat. No. 4,946,778; Bird, *Science* 242:423 (1988); Huston et al., *Proc. Natl. Acad. Sci. USA* 85:5879 (1988); Ward et al., *Nature* 334:544 (1989); de Graff et al., *Methods Mol. Biol.* 178:379-87 (2002)). Single-chain antibodies derived from antibodies provided herein include, but are not limited to scFvs comprising the variable domain combinations: VOW, V_L1V_H2 , V_L2V_H1 , or V_L2V_H2 .

[0320] Antibodies provided herein that are of one subclass can be changed to antibodies of a different subclass using subclass switching methods. Thus, IgG antibodies may be derived from an IgM antibody, for example, and vice versa. Such techniques allow the preparation of new antibodies that possess the antigen-binding properties of a given antibody (the parent antibody), but also exhibit biological properties associated with an antibody isotype or subclass different from that of the parent antibody. Recombinant DNA techniques may be employed. Cloned DNA encoding particular antibody polypeptides may be employed in such procedures, e.g., DNA encoding the constant domain of an antibody of the desired isotype. See, e.g., Lantto et al., *Methods Mol. Biol.* 178:303-16 (2002).

[0321] Accordingly, the antibodies that are provided include those comprising, for example, the following variable domain combinations: VOW, V_L1V_H2 , V_L2V_H1 , V_L2V_H2 having a desired isotype (for example, IgA, IgG₁, IgG₂, IgG₃, IgG₄, IgE, and IgD) as well as Fab or F(ab')₂ fragments thereof. Moreover, if an IgG₄ is desired, it may also be desired to introduce a point mutation (eg. CPSCP→CPPCP) in the hinge region as described in Bloom et al.,

Protein Sci. 6:407 (1997), incorporated by reference herein) to alleviate a tendency to form intra-H chain disulfide bonds that can lead to heterogeneity in the IgG₄ antibodies.

[0322] Moreover, techniques for deriving antibodies having different properties (i.e., varying affinities for the antigen to which they bind) are also known. One such technique, referred to as chain shuffling, involves displaying immunoglobulin variable domain gene repertoires on the surface of filamentous bacteriophage, often referred to as phage display. Chain shuffling has been used to prepare high affinity antibodies to the hapten 2-phenyloxazol-5-one, as described by Marks et al., *BioTechnology* 10:770 (1992).

[0323] Conservative modifications may be made to the heavy and light chains (and corresponding modifications to the encoding nucleic acids) to produce an anti-NTB-A antibody having functional and biochemical characteristics. Methods for achieving such modifications are described above.

[0324] Antibodies and functional fragments thereof according to the invention may be further modified in various ways. For example, if they are to be used for therapeutic purposes, they may be conjugated with polyethylene glycol (PEGylated) to prolong the serum half-life or to enhance protein delivery. Alternatively, the V region of the subject antibodies or fragments thereof may be fused with the Fc region of a different antibody molecule. The Fc region used for this purpose may be modified so that it does not bind complement, thus reducing the likelihood of inducing cell lysis in the patient when the fusion protein is used as a therapeutic agent. In addition, the subject antibodies or functional fragments thereof may be conjugated with human serum albumin to enhance the serum half-life of the antibody of fragment thereof. Another useful fusion is transthyretin (TTR). TTR has the capacity to form a tetramer, thus an antibody-TTR fusion protein can form a multivalent antibody which may increase its binding avidity.

[0325] Alternatively, substantial modifications in the functional and/or biochemical characteristics of the antibodies and fragments described herein may be achieved by creating substitutions in the amino acid sequence of the heavy and light chains that differ significantly in their effect on maintaining (a) the structure of the molecular backbone in the area of the substitution, for example, as a sheet or helical conformation, (b) the charge or hydrophobicity of the molecule at the target site, or (c) the bulkiness of the side chain. A "conservative amino acid substitution" may involve a substitution of a native amino acid residue with a nonnative residue that has little or no effect on the polarity or charge of the amino acid residue at that position. Furthermore, any native residue in the polypeptide may also be substituted with alanine, as has been previously described for alanine scanning mutagenesis.

[0326] Amino acid substitutions (whether conservative or non-conservative) of the subject antibodies can be implemented by those skilled in the art by applying routine techniques. Amino acid substitutions can be used to identify important residues of the antibodies provided herein, or to increase or decrease the affinity of these antibodies for human NTB-A or for modifying the binding affinity of other anti-NTB-A antibodies described herein.

VI. Expression of Anti-NTB-A Antibodies

[0327] The anti-NTB-A antibodies and antigen-binding fragments can be prepared by any of a number of conven-

tional techniques. For example, anti-NTB-A antibodies may be produced by recombinant expression systems, using any technique known in the art. See, for example, *Monoclonal Antibodies, Hybridomas: A New Dimension in Biological Analyses*, Kennet et al. (eds.) Plenum Press, N.Y. (1980); *Antibodies: A Laboratory Manual*, Harlow and Lane (eds.), Cold Spring Harbor Laboratory Press, Cold Spring Harbor, N.Y. (1988).

[0328] Antibodies of the present invention can be expressed in hybridoma cell lines or in cell lines other than hybridomas. Expression constructs encoding the antibodies can be used to transform a mammalian, insect, or microbial host cell. Transformation can be performed using any known method for introducing polynucleotides into a host cell, including, for example packaging the polynucleotide in a virus or bacteriophage and transducing a host cell with the construct by transfection procedures known in the art, as exemplified by U.S. Pat. Nos. 4,399,216, 4,912,040, 4,740,461, and 4,959,455 (which patents are hereby incorporated herein by reference for any purpose). The optimal transformation procedure used will depend upon which type of host cell is being transformed. Methods for introduction of heterologous polynucleotides into mammalian cells are well known in the art and include, but are not limited to, dextran-mediated transfection, calcium phosphate precipitation, polybrene mediated transfection, protoplast fusion, electroporation, encapsulation of the polynucleotide(s) in liposomes, mixing nucleic acid with positively-charged lipids, and direct microinjection of the DNA into nuclei.

[0329] Recombinant expression constructs of the invention typically comprise a nucleic acid molecule encoding a polypeptide comprising one or more of the following: a heavy chain constant region (e.g., C_H1 , C_H2 and/or C_H3); a heavy chain variable region; a light chain constant region; a light chain variable region; one or more CDRs of the light or heavy chain of the anti-NTB-A antibody. These nucleic acid sequences are inserted into an appropriate expression vector using standard ligation techniques. In one embodiment, the 480.12 or 994.1 heavy or light chain constant region is appended to the C-terminus of the NTB-A-specific heavy or light chain variable region and is ligated into an expression vector. The vector is typically selected to be functional in the particular host cell employed (i.e., the vector is compatible with the host cell machinery, permitting amplification and/or expression of the gene can occur). In some embodiments, vectors are used that employ protein-fragment complementation assays using protein reporters, such as dihydrofolate reductase (see, for example, U.S. Pat. No. 6,270,964, which is hereby incorporated by reference). Suitable expression vectors can be purchased, for example, from Invitrogen Life Technologies or BD Biosciences. Other useful vectors for cloning and expressing the antibodies and fragments of the invention include those described in Bianchi and McGrew, *Biotech. Bioeng.* 84:439-44 (2003), herein incorporated by reference. Additional suitable expression vectors are discussed, for example, in *Methods Enzymol.*, vol. 185 (D. V. Goeddel, ed.), 1990, New York: Academic Press, herein incorporated by reference.

[0330] Typically, expression vectors used in any of the host cells contain sequences for plasmid or virus maintenance and for cloning and expression of exogenous nucleotide sequences. Such sequences, collectively referred to as "flanking sequences" typically include one or more of the following operatively linked nucleotide sequences: a pro-

motor, one or more enhancer sequences, an origin of replication, a transcriptional termination sequence, a complete intron sequence containing a donor and acceptor splice site, a sequence encoding a leader sequence for polypeptide secretion, a ribosome binding site, a polyadenylation sequence, a polylinker region for inserting the nucleic acid encoding the polypeptide to be expressed, and a selectable marker element.

[0331] Optionally, the vector may contain a "tag"-encoding sequence, that is, an oligonucleotide molecule located at the 5' or 3' end of the coding sequence, the oligonucleotide sequence encoding polyHis (such as hexaHis), or another "tag" for which commercially available antibodies exist, such as V5-His, FLAG®, HA (hemagglutinin from influenza virus), or myc. The tag is typically fused to the antibody protein upon expression, and can serve as a means for affinity purification of the antibody from the host cell. Affinity purification can be accomplished, for example, by column chromatography using antibodies against the tag as an affinity matrix. Optionally, the tag can subsequently be removed from the purified antibody polypeptide by various means such as using certain peptidases for cleavage.

[0332] Flanking sequences in the expression vector may be homologous (i.e., from the same species and/or strain as the host cell), heterologous (i.e., from a species other than the host cell species or strain), hybrid (i.e., a combination of flanking sequences from more than one source), synthetic or native. As such, the source of a flanking sequence may be any prokaryotic or eukaryotic organism, any vertebrate or invertebrate organism, or any plant, provided that the flanking sequence is functional in, and can be activated by, the host cell machinery.

[0333] Flanking sequences useful in the vectors of this invention may be obtained by any of several methods well known in the art. Typically, flanking sequences useful herein will have been previously identified by mapping and/or by restriction endonuclease digestion and can thus be isolated from the proper tissue source using the appropriate restriction endonucleases. In some cases, the full nucleotide sequence of a flanking sequence may be known. Here, the flanking sequence may be synthesized using the methods described herein for nucleic acid synthesis or cloning.

[0334] Where all or only a portion of the flanking sequence is known, it may be obtained using PCR and/or by screening a genomic library with a suitable oligonucleotide and/or flanking sequence fragment from the same or another species. Where the flanking sequence is not known, a fragment of DNA containing a flanking sequence may be isolated from a larger piece of DNA that may contain, for example, a coding sequence or even another gene or genes. Isolation may be accomplished by restriction endonuclease digestion to produce the proper DNA fragment followed by isolation using agarose gel purification, QIAGEN® column chromatography (Qiagen, Chatsworth, Calif., USA), or other methods known to the skilled artisan. The selection of suitable enzymes to accomplish this purpose will be readily apparent to those skilled in the art.

[0335] An origin of replication is typically a part of prokaryotic expression vectors, particularly those purchased commercially, and the origin aids in the amplification of the vector in a host cell. If the vector of choice does not contain an origin of replication site, one may be chemically synthesized based on a known sequence, and ligated into the vector. For example, the origin of replication from the

plasmid pBR322 (New England Biolabs, Beverly, Mass., USA.) is suitable for most gram-negative bacteria and various origins of replication (e.g., SV40, polyoma, adenovirus, vesicular stomatitis virus (VSV), or papilloma viruses such as HPV or BPV) are useful for cloning vectors in mammalian cells. Generally, a mammalian origin of replication is not needed for mammalian expression vectors (for example, the SV40 origin is often used only because it contains the early promoter).

[0336] The expression and cloning vectors of the present invention will typically contain a promoter that is recognized by the host organism and operably linked to nucleic acid encoding an anti-NTB-A antibody or antigen-binding fragment thereof. Promoters are untranscribed sequences located upstream (i.e., 5') to the start codon of a structural gene (generally within about 100 to 1000 bp) that control transcription of the structural gene. Promoters are conventionally grouped into one of two classes: inducible promoters and constitutive promoters. Inducible promoters initiate increased levels of transcription from DNA under their control in response to some change in culture conditions, such as the presence or absence of a nutrient or a change in temperature. Constitutive promoters, on the other hand, initiate continuous gene product production; that is, there is little or no experimental control over gene expression. A large number of promoters, recognized by a variety of potential host cells, are well known. A suitable promoter is operably linked to the DNA encoding an anti-NTB-A antibody by removing the promoter from the source DNA by restriction enzyme digestion or amplifying the promoter by polymerase chain reaction and inserting the desired promoter sequence into the vector.

[0337] Suitable promoters for use with yeast hosts are also well known in the art. Yeast enhancers are advantageously used with yeast promoters. Suitable promoters for use with mammalian host cells are well known and include, but are not limited to, those obtained from the genomes of viruses such as polyoma virus, fowlpox virus, adenovirus (such as Adenovirus 2), bovine papilloma virus, avian sarcoma virus, cytomegalovirus, retroviruses, hepatitis-B virus and most preferably SV40. Other suitable mammalian promoters include heterologous mammalian promoters, for example, heat-shock promoters and the actin promoter.

[0338] Particular promoters useful in the practice of the recombinant expression vectors of the invention include, but are not limited to: the SV40 early promoter region (Bemoist and Chambon, *Nature* 290:304-10 (1981)); the CMV promoter; the promoter contained in the 3' long terminal repeat of Rous sarcoma virus (Yamamoto, et al., *Cell* 22:787-97 (1980)); the herpes thymidine kinase promoter (Wagner et al., *Proc. Natl. Acad. Sci. U.S.A.* 78:1444-45 (1981)); the regulatory sequences of the metallothionein gene (Brinster et al., *Nature* 296:39-42 (1982)); prokaryotic expression vectors such as the beta-lactamase promoter (Villa-Kamaroff et al., *Proc. Natl. Acad. Sci. U.S.A.*, 75:3727-31 (1978)); or the tac promoter (DeBoer et al., *Proc. Natl. Acad. Sci. U.S.A.* 80:21-25 (1983)). Also available for use are the following animal transcriptional control regions, which exhibit tissue specificity and have been utilized in transgenic animals: the elastase I gene control region that is active in pancreatic acinar cells (Swift et al., *Cell* 38:63946 (1984); Ornitz et al., *Cold Spring Harbor Symp. Quant. Biol.* 50:399409 (1986); MacDonal, *Hepatology* 7:425-515 (1987)); the insulin gene control region that is active in

pancreatic beta cells (Hanahan, *Nature* 315:1 15-22 (1985)); the mouse mammary tumor virus control region that is active in testicular, breast, lymphoid and mast cells (Leder et al., *Cell* 45:485-95 (1986)); the albumin gene control region that is active in liver (Pinkert et al., *Genes Devel.* 1:268-76 (1987)); the alpha-feto-protein gene control region that is active in liver (Krumlauf et al., *Mol. Cell. Biol.* 5:1639-48 (1985); Hammer et al., *Science* 235:53-58 (1987)); the alpha 1-antitrypsin gene control region that is active in the liver (Kelsey et al., *Genes Devel.* 1:161-71 (1987)); the beta-globin gene control region that is active in myeloid cells (Mogram et al., *Nature* 315:338-40 (1985); Kollias et al., *Cell* 46:89-94 (1986)); the myelin basic protein gene control region that is active in oligodendrocyte cells in the brain (Readhead et al., *Cell* 48:703-12 (1987)); the myosin light chain-2 gene control region that is active in skeletal muscle (Sani, *Nature* 314:283-86 (1985)); the gonadotropic releasing hormone gene control region that is active in the hypothalamus (Mason et al., *Science* 234:1372-78 (1986)); and most particularly the immunoglobulin gene control region that is active in lymphoid cells (Grosschedl et al., *Cell* 38:647-58 (1984); Adames et al., *Nature* 318 533-38 (1985); Alexander et al., *Mol. Cell Biol.* 7:1436-44 (1987)).

[0339] An enhancer sequence may be inserted into the vector to increase the transcription in higher eukaryotes of a nucleic acid encoding an anti-NTB-A antibody or antigen-binding fragment thereof of the present invention. Enhancers are cis-acting elements of DNA, usually about 10-300 bp in length, that act on promoters to increase transcription. Enhancers are relatively orientation and position independent. They have been found 5' and 3' to the transcription unit. Several enhancer sequences available from mammalian genes are known (e.g., globin, elastase, albumin, alpha-feto-protein and insulin). An enhancer sequence from a virus also can be used. The SV40 enhancer, the cytomegalovirus early promoter enhancer, the polyoma enhancer, and adenovirus enhancers are exemplary enhancing elements for the activation of eukaryotic promoters. While an enhancer may be spliced into the vector at a position 5' or 3' to a nucleic acid molecule, it is typically placed at a site 5' to the promoter.

[0340] In expression vectors, a transcription termination sequence is typically located 3' of the end of a polypeptide-coding region and serves to terminate transcription. A transcription termination sequence used for expression in prokaryotic cells typically is a G-C rich fragment followed by a poly-T sequence. While the sequence is easily cloned from a library or even purchased commercially as part of a vector, it can also be readily synthesized using methods for nucleic acid synthesis such as those described herein.

[0341] A selectable marker gene element encodes a protein necessary for the survival and growth of a host cell grown in a selective culture medium. Typical selection marker genes used in expression vectors encode proteins that (a) confer resistance to antibiotics or other toxins, e.g., ampicillin, tetracycline, or kanamycin for prokaryotic host cells; (b) complement auxotrophic deficiencies of the cell; or (c) supply critical nutrients not available from complex media. Examples of selectable markers include the kanamycin resistance gene, the ampicillin resistance gene and the tetracycline resistance gene. A bacterial neomycin resistance gene can also be used for selection in both prokaryotic and eukaryotic host cells.

[0342] Other selection genes can be used to amplify the gene that will be expressed. Amplification is a process

whereby genes that cannot in single copy be expressed at high enough levels to permit survival and growth of cells under certain selection conditions are reiterated in tandem within the chromosomes of successive generations of recombinant cells. Examples of suitable amplifiable selectable markers for mammalian cells include dihydrofolate reductase (DHFR) and promoterless thymidine kinase. In the use of these markers mammalian cell transformants are placed under selection pressure wherein only the transformants are uniquely adapted to survive by virtue of the selection gene present in the vector. Selection pressure is imposed by culturing the transformed cells under conditions in which the concentration of selection agent in the medium is successively increased, thereby permitting survival of only those cells in which the selection gene has been amplified. Under these circumstances, DNA adjacent to the selection gene, such as DNA encoding an antibody of the invention, is co-amplified with the selection gene. As a result, increased quantities of anti-NTB-A antibody polypeptides are synthesized from the amplified DNA.

[0343] A ribosome-binding site is usually necessary for translation initiation of mRNA and is characterized by a Shine-Dalgarno sequence (prokaryotes) or a Kozak sequence (eukaryotes). The element is typically located 3' to the promoter and 5' to the coding sequence of the polypeptide to be expressed.

[0344] In some cases, for example where glycosylation is desired in a eukaryotic host cell expression system, various presequences can be manipulated to improve glycosylation or yield. For example, the peptidase cleavage site of a particular signal peptide can be altered, or pro-sequences added, which also may affect glycosylation. The final protein product may have in the -1 position (relative to the first amino acid of the mature protein) one or more additional amino acids incident to expression which may not have been totally removed. For example, the final protein product may have one or two amino acid residues found in the peptidase cleavage site attached to the amino-terminus. Alternatively, use of some enzyme cleavage sites may result in a slightly truncated yet active form of the desired polypeptide if the enzyme cuts at such area within the mature polypeptide.

[0345] Where a commercially available expression vector lacks some of the desired flanking sequences as described above, the vector can be modified by individually ligating these sequences into the vector. After the vector has been chosen and modified as desired, a nucleic acid molecule encoding an anti-NTB-A antibody or antigen-binding fragment thereof is inserted into the proper site of the vector.

[0346] The completed vector containing sequences encoding the inventive antibody or antigen-binding region thereof is inserted into a suitable host cell for amplification and/or polypeptide expression. The transformation of an expression vector for an anti-NTB-A antibody or antigen-binding fragment thereof into a selected host cell may be accomplished by well-known methods including methods such as transfection, infection, calcium chloride, electroporation, microinjection, lipofection, DEAE-dextran method, or other known techniques. The method selected will in part be a function of the type of host cell to be used. These methods and other suitable methods are well known to the skilled artisan.

[0347] The transformed host cell, when cultured under appropriate conditions, synthesizes an anti-NTB-A antibody or antigen-binding fragment thereof that can subsequently

be collected from the culture medium (if the host cell secretes it into the medium) or directly from the host cell producing it (if it is not secreted). The selection of an appropriate host cell will depend upon various factors, such as desired expression levels, polypeptide modifications that are desirable or necessary for activity (such as glycosylation or phosphorylation) and ease of folding into a biologically active molecule.

[0348] Mammalian cell lines available as hosts for expression are well known in the art and include, but are not limited to, many immortalized cell lines available from the American Type Culture Collection (ATCC), such as Chinese hamster ovary (CHO) cells, human embryonic kidney (HEK) cells, HEK293 cells, HeLa cells, baby hamster kidney (BHK) cells, monkey kidney cells (COS), human hepatocellular carcinoma cells (e.g., Hep G2), and a number of other cell lines. In certain embodiments, the best cell line for expressing a particular DNA construct may be selected by testing various cell lines to determine which ones have the highest levels of expression levels and produce antibodies with constitutive NTB-A binding properties.

VII. Pharmaceutical Compositions

[0349] A. Exemplary Formulations

[0350] In certain embodiments, the invention also provides compositions comprising the subject anti-NTB-A antibodies or antigen-binding fragments thereof together with one or more of the following: a pharmaceutically acceptable diluent; a carrier; a solubilizer; and emulsifier; a preservative; and/or an adjuvant. Such compositions may contain an effective amount of the anti-NTB-A antibody or antigen-binding fragment thereof that are provided herein in the preparation of a pharmaceutical composition of medicament is also included. Such compositions can be used in the treatment of a variety of diseases such as listed below.

[0351] The antibodies of the invention can be formulated into therapeutic compositions in a variety of dosage forms such as, but not limited to, liquid solutions or suspensions, tablets, pills, powders, suppositories, polymeric microcapsules or microvesicles, liposomes, and injectable or infusible solutions. The preferred form depends upon the mode of administration and the particular disease or disorder targeted. The compositions also preferably include pharmaceutically acceptable vehicles, carriers or adjuvants, well known in the art.

[0352] A "pharmaceutically acceptable" vehicle, carrier or adjuvant is a non-toxic agent that can be tolerated by a recipient patient. Representative non-limiting examples of such agents include human serum albumin, ion exchangers, alumina, lecithin, buffer substances such as phosphates, glycine, sorbic acid, potassium sorbate, and salts or electrolytes such as protamine sulfate. Suitable vehicles are, for example, water, saline, phosphate-buffered saline, dextrose, glycerol, ethanol, or the like, and combinations thereof. Other suitable agents are well-known to those in the art. See, for example, *Remington's Pharmaceutical Sciences*, Mack Publishing Company, Easton, Pa., 19th edition, 1995. Actual methods of preparing such compositions are also known, or will be apparent, to those skilled in the art. See, e.g., *Remington's Pharmaceutical Sciences*, 1995, supra.

[0353] Acceptable formulation components for pharmaceutical preparations are nontoxic to recipients at the dosages and concentrations employed. In addition to the antibodies and antigen-binding regions that are provided,

compositions according to the invention may contain components for modifying, maintaining or preserving, for example, the pH, osmolarity, viscosity, clarity, color, isotonicity, odor, sterility, stability, rate of dissolution or release, adsorption or penetration of the composition. Suitable materials for formulating pharmaceutical compositions include, but are not limited to, amino acids (such as glycine, glutamine, asparagine, arginine or lysine); antimicrobials; antioxidants (such as ascorbic acid, sodium sulfite or sodium hydrogen-sulfite); buffers (such as acetate, borate, bicarbonate, Tris-HCl, citrates, phosphates or other organic acids); bulking agents (such as mannitol or glycine); chelating agents (such as ethylenediamine tetraacetic acid (EDTA)); complexing agents (such as caffeine, polyvinylpyrrolidone, beta-cyclodextrin or hydroxypropyl-beta-cyclodextrin); fillers; monosaccharides; disaccharides; and other carbohydrates (such as glucose, mannose or dextrans); proteins (such as serum albumin, gelatin or immunoglobulins); coloring, flavoring and diluting agents; emulsifying agents; hydrophilic polymers (such as polyvinylpyrrolidone); low molecular weight polypeptides; salt-forming counterions (such as sodium); preservatives (such as benzalkonium chloride, benzoic acid, salicylic acid, thimerosal, phenethyl alcohol, methylparaben, propylparaben, chlorhexidine, sorbic acid or hydrogen peroxide); solvents (such as glycerin, propylene glycol or polyethylene glycol); sugar alcohols (such as mannitol or sorbitol); suspending agents; surfactants or wetting agents (such as pluronics, PEG, sorbitan esters, polysorbates such as polysorbate 20, polysorbate 80, triton, tromethamine, lecithin, cholesterol, tyloxapal); stability enhancing agents (such as sucrose or sorbitol); tonicity enhancing agents (such as alkali metal halides, preferably sodium or potassium chloride, mannitol sorbitol); delivery vehicles; diluents; excipients and/or pharmaceutical adjuvants, (see *Remington's Pharmaceutical Sciences*, 1995, supra), hereby incorporated by reference in its entirety for all purposes.

[0354] The primary vehicle or carrier in a pharmaceutical composition may be either aqueous or non-aqueous in nature. Suitable vehicles or carriers for such compositions include water for injection, physiological saline solution or artificial cerebrospinal fluid, possibly supplemented with other materials common in compositions for parenteral administration. Neutral buffered saline or saline mixed with serum albumin are further exemplary vehicles. Compositions comprising anti-NTB-A antibodies or antigen-binding fragments thereof may be prepared for storage by mixing the selected composition having the desired degree of purity with optional formulation agents in the form of a lyophilized cake or an aqueous solution. Further the anti-NTB-A antibodies or antigen-binding fragments thereof may be formulated as a lyophilizate using appropriate excipients such as sucrose.

[0355] Formulation components are present in concentrations that are acceptable to the site of administration. Buffers are advantageously used to maintain the composition at physiological pH or at a slightly lower pH, typically within a pH range of from about 4.0 to about 8.5, or alternatively, between about 5.0 to 8.0. Pharmaceutical compositions can comprise TRIS buffer of about pH 6.5-8.5, or acetate buffer of about pH 4.0-5.5, which may further include sorbitol or a suitable substitute therefore.

[0356] The pharmaceutical composition to be used for in vivo administration typically is sterile. Sterilization may be

accomplished by filtration through sterile filtration membranes. If the composition is lyophilized, sterilization may be conducted either prior to or following lyophilization and reconstitution. The composition for parenteral administration may be stored in lyophilized form or in a solution. In certain embodiments, parenteral compositions are placed into a container having a sterile access port, for example, an intravenous solution bag or vial having a stopper pierceable by a hypodermic injection needle, or a sterile pre-filled syringe ready to use for injection.

[0357] Additional pharmaceutical methods may be employed to control the duration of action of an antibody in a therapeutic application. Control release preparations can be prepared through the use of polymers to complex or adsorb the antibody. For example, biocompatible polymers include matrices of poly(ethylene-co-vinyl acetate) and matrices of a polyanhydride copolymer of a stearic acid dimer and sebacic acid. Sherwood et al., *Bio/Technology* 10:1446 (1992). The rate of release of an antibody from such a matrix depends upon the molecular weight of the protein, the amount of antibody within the matrix, and the size of dispersed particles. Saltzman et al., *Biophys. J.* 55:163 (1989); Sherwood et al., supra. Other solid dosage forms are described in *Remington's Pharmaceutical Sciences*, 1995, supra.

[0358] The above compositions can be administered using conventional modes of delivery including, but not limited to, intravenous, intraperitoneal, oral, intralymphatic, subcutaneous administration, intraarterial, intramuscular, intrapleural, intrathecal, and by perfusion through a regional catheter. Local administration to a tumor in question, will also find use with the present invention. Eye drops can be used for intraocular administration. When administering the compositions by injection, the administration may be by continuous infusion or by single or multiple boluses. Intravenous injection provides a useful mode of administration due to the thoroughness of the circulation in rapidly distributing antibodies. For parenteral administration, the antibodies may be administered in a pyrogen-free, parenterally acceptable aqueous solution comprising the desired anti-NTB-A antibodies or antigen-binding fragments thereof in a pharmaceutically acceptable vehicle. A particularly suitable vehicle for parenteral injection is sterile distilled water in which the anti-NTB-A antibodies or antigen-binding fragments thereof are formulated as a sterile, isotonic solution, properly preserved.

[0359] Once the pharmaceutical composition of the invention has been formulated, it may be stored in sterile vials as a solution, suspension, gel, emulsion, solid, or as a dehydrated or lyophilized powder. Such formulations may be stored either in a ready-to-use form or in a form (e.g., lyophilized) that is reconstituted prior to administration.

[0360] The components used to formulate the pharmaceutical compositions are preferably of high purity and are substantially free of potentially harmful contaminants (e.g., at least National Food (NF) grade, generally at least analytical grade, and more typically at least pharmaceutical grade). Moreover, compositions intended for in vivo use are usually sterile. To the extent that a given compound must be synthesized prior to use, the resulting product is typically substantially free of any potentially toxic agents, particularly any endotoxins, which may be present during the synthesis

or purification process. Compositions for parental administration are also sterile, substantially isotonic and made under GMP conditions.

[0361] The present invention provides kits for producing multi-dose or single-dose administration units. For example, kits according to the invention may each contain both a first container having a dried protein and a second container having an aqueous diluent, including for example single and multi-chambered pre-filled syringes (e.g., liquid syringes, lyosyringes or needle-free syringes).

[0362] The subject compositions comprising anti-NTB-A antibodies or antigen-binding fragments thereof also may be used *ex vivo*. In such instances, cells, tissues or organs that have been removed from the patient are exposed to or cultured with the anti-NTB-A antibody or antigen-binding fragment thereof. The cultured cells may then be implanted back into the patient or a different patient or used for other purposes.

[0363] In certain embodiments, anti-NTB-A antibodies or antigen-binding fragments thereof can be delivered by implanting certain cells that have been genetically engineered, using methods such as those described herein, to express and secrete the polypeptide. Such cells may be animal or human cells, and may be autologous, heterologous, or xenogenic, or may be immortalized. In order to decrease the chance of an immunological response, the cells may be encapsulated to avoid infiltration of surrounding tissues. Encapsulation materials are typically biocompatible, semi-permeable polymeric enclosures or membranes that allow the release of the protein product(s) but prevent the destruction of the cells by the patient's immune system or by other detrimental factors from the surrounding tissues.

[0364] B. Dosage

[0365] For purposes of therapy, antibodies are administered to a patient in a therapeutically effective amount. A "therapeutically effective amount" is one that is physiologically significant. An agent is physiologically significant if its presence results in a detectable change in the physiology or disease or disorder state of a recipient. A "prophylactically effective amount" refers to an amount that is effective to prevent, hinder or retard the onset of a disease state or symptom.

[0366] Therapeutically effective doses will be easily determined by one of skill in the art and will depend on the severity and course of the disease, the patient's health and response to treatment, the patient's age, weight, height, sex, previous medical history and the judgment of the treating physician. Typically, it is desirable to provide the recipient with a dosage of antibody component or immunoconjugate which is in the range of from about 1 pg/kg to 10 mg/kg (amount of agent/body weight of patient), although a lower or higher dosage also may be administered as circumstances dictate. In preferred embodiments, anti-NTB-A antibodies are administered at low protein doses, such as 20 mg to 2 g protein per dose, given once, or repeatedly, parenterally. Alternatively, antibodies are administered in doses of 20 to 1000 mg protein per dose, or 20 to 500 mg protein per dose, or 20 to 100 mg protein per dose.

[0367] I. Diagnostic Assays

[0368] Antibodies of the present invention can be used *in vivo*, i.e., injected into subjects, for diagnostic or therapeutic uses. The use of antibodies for *in vivo* diagnosis is well known in the art. Sumerdon et al., *Nucl. Med. Biol* 17:247-254 (1990) have described an optimized antibody-chelator

for the radioimmunoscinographic imaging of carcinoembryonic antigen (CEA)-expressing tumors using Indium-111 as the label. Griffin et al., *J Clin Onc* 9:631-640 (1991) have described the use of this agent in detecting tumors in patients suspected of having recurrent colorectal cancer. The use of similar agents with paramagnetic ions as labels for magnetic resonance imaging is known in the art (R. B. Lauffer, *Magnetic Resonance in Medicine* 22:339-342 (1991)). Thus, antibodies directed against the NTB-A antigen can be injected into subjects suspected of having a disease or disorder in which NTB-A is implicated for the purpose of diagnosing or staging the disease status of the patient. The label used will depend on the imaging modality chosen. Radioactive labels such as Indium-111, Technetium-99m, or Iodine-131 can be used for planar scans or single photon emission computed tomography (SPECT). Positron emitting labels such as Fluorine-19 can also be used for positron emission tomography (PET). For MRI, paramagnetic ions such as Gadolinium (III) or Manganese (II) can be used. Localization of the label within the patient allows determination of the presence and/or spread of the disease.

[0369] The antibodies generated against the NTB-A cell surface antigen can also be used in standard *in vitro* immunoassays, to screen biological samples such as blood, tissues and/or tumors for the presence or absence of the NTB-A cell surface antigen. Thus, the anti-NTB-A antibodies produced as described above, can be used in diagnostic assays. The anti-NTB-A antibodies can be used as either the capture component and/or the detection component in the assays, as described further below. Thus, the presence of NTB-A antigen can be determined by the presence of NTB-A antigens and/or anti-NTB-A antibodies.

[0370] For example, the presence of NTB-A cell surface antigens can be detected using standard electrophoretic and immunodiagnostic techniques, including immunoassays such as competition, direct reaction, or sandwich type assays. Such assays include, but are not limited to, Western blots; agglutination tests; enzyme-labeled and mediated immunoassays, such as enzyme-linked immunosorbent assays ("ELISAs"); biotin/avidin type assays;

[0371] radioimmunoassays; immunoelectrophoresis; immunoprecipitation, etc. The reactions generally include revealing labels such as fluorescent, chemiluminescent, radioactive, or enzymatic labels or dye molecules, or other methods for detecting the formation of a complex between the antigens and the antibodies described above.

[0372] Assays can also be conducted in solution, such that the antigens and antibodies thereto form complexes under precipitating conditions. The precipitated complexes can then be separated from the test sample, for example, by centrifugation. The reaction mixture can be analyzed to determine the presence or absence of antibody-antigen complexes using any of a number of standard methods, such as those immunodiagnostic methods described above.

[0373] The antigens and antibodies can be provided in kits, with suitable instructions and other necessary reagents, in order to conduct immunoassays as described above. The kit can also contain, depending on the particular immunoassay used, suitable labels and other packaged reagents and materials (i.e. wash buffers and the like). Standard immunoassays, such as those described above, can be conducted using these kits.

IX. Therapeutic Uses

[0374] The present invention provides antibodies or antigen-binding fragments thereof that bind to NTB-A epitopes that are useful for the treatment of human diseases and pathological conditions. Agents that modulate NTB-A activity, or other cellular activity, may be used in combination with other therapeutic agents to enhance their therapeutic effects or decrease potential side effects.

[0375] Supplemental active compounds can also be incorporated into the compositions. In certain embodiments, an anti-NTB-A antibody of antigen-binding fragment can be co-formulated with one or more additional therapeutic agents, such as a chemotherapeutic agent, an antineoplastic agent, or an anti-tumor agent. These agents include without limitation, antibodies that bind other targets (e.g., antibodies that bind one or more growth factors, cytokines, or cell surface receptors), NTB-A binding proteins, antineoplastic agents, chemotherapeutic agents, anti-tumor agents, antisense oligonucleotides against NTB-A, NTB-A peptide analogs, and/or one or more chemical agents that inhibit NTB-A production or activity, which are known in the art.

[0376] In another aspect, the anti-NTB-A antibody may be co-administered with other therapeutic agents, such as anti-neoplastic drugs or molecules, to a patient who has a hyperproliferative disorder, such as cancer or a tumor. In one aspect, the invention relates to a method for the treatment of the hyperproliferative disorder in a mammal comprising administering to said mammal a therapeutically effective amount of a compound of the invention in combination with an anti-tumor agent selected from the group consisting of, but not limited to, mitotic inhibitors, alkylating agents, anti-metabolites, intercalating agents, growth factor inhibitors, cell cycle inhibitors, enzymes, topoisomerase inhibitors, biological response modifiers, anti-hormones, kinase inhibitors, matrix metalloprotease inhibitors, genetic therapeutics and anti-androgens. In a more preferred embodiment, the antibody may be administered with an antineoplastic agent, such as adriamycin or taxol. In another preferred embodiment, the antibody or combination therapy is administered along with radiotherapy, chemotherapy, photodynamic therapy, surgery or other immunotherapy. In yet another preferred embodiment, the antibody will be administered with another antibody. For example, an anti-NTB-A antibody may be administered with an antibody or other agent that is known to inhibit tumor or cancer cell proliferation, e.g., an antibody or agent that inhibits erbB2 receptor, EGF-R, CD20 or VEGF.

[0377] Co-administration of the antibody of the invention with an additional therapeutic agent (combination therapy) encompasses administering a pharmaceutical composition comprising an anti-NTB-A antibody and the additional therapeutic agent and administering two or more separate pharmaceutical compositions, one comprising an anti-NTB-A antibody and the other(s) comprising the additional therapeutic agent(s). Further, although co-administration or combination therapy generally means that the antibody and additional therapeutic agents are administered at the same time as one another, it also encompasses instances in which the antibody and additional therapeutic agents are administered at different times. For instance, the antibody may be administered once every three days, while the additional therapeutic agent is administered once daily. Alternatively, the antibody may be administered prior to or subsequent to treatment of the disorder with the additional therapeutic

agent. Similarly, administration of the anti-NTB-A antibody may be administered prior to or subsequent to other therapy, such as radiotherapy, chemotherapy, photodynamic therapy, surgery or other immunotherapy.

[0378] The antibody and one or more additional therapeutic agents (the combination therapy) may be administered once, twice or at least the period of time until the condition is treated, palliated or cured. Preferably, the combination therapy is administered multiple times. The combination therapy may be administered from three times daily to once every six months. The administering may be on a schedule such as three times daily, twice daily, once daily, once every two days, once every three days, once weekly, once every two weeks, once every month, once every two months, once every three months, once every six months, or may be administered continuously via a minipump. The combination therapy may be administered via an oral, mucosal, buccal, intranasal, inhalable, intravenous, subcutaneous, intramuscular, parenteral, intratumor or topical route. The combination therapy may be administered at a site distant from the site of the tumor or at a site proximal to the tumor. The combination therapy generally will be administered for as long as the tumor is present provided that the antibody causes the tumor or cancer to stop growing or to decrease in weight or volume.

[0379] In a still further embodiment, the anti-NTB-A antibody can be labeled with a radiolabel, an immunotoxin or a toxin, or is a fusion protein comprising a toxic peptide. The anti-NTB-A antibody or anti-NTB-A antibody fusion protein directs the radiolabel, immunotoxin, toxin or toxic peptide to the NTB-A-expressing cell. In a preferred embodiment, the radiolabel, immunotoxin, toxin or toxic peptide is internalized after the anti-NTB-A antibody binds to the NTB-A on the surface of the cell.

[0380] In one aspect, the present invention provides reagents and methods useful for treating diseases and conditions characterized by undesirable or aberrant levels of NTB-A in a cell. In a particular embodiment, the antibodies and derivatives thereof are used in vivo to treat, prevent or diagnose a variety of NTB-A-related neoplastic diseases. These diseases include hematologic malignancies including, but not limited to myeloproliferative diseases including acute myelogenous leukemia, chronic myelogenous leukemia, chronic neutrophilic leukemia, chronic eosinophilic leukemia/hypereosinophilic syndrome, chronic idiopathic myelofibrosis, polycythemia vera, essential (or primary) thrombocythemia, unclassifiable myeloproliferative disease; myelodysplastic/myeloproliferative diseases including chronic myelomonocytic leukemia, atypical chronic myelogenous leukemia, juvenile myelomonocytic leukemia; myelodysplastic syndromes including chronic anemia, non-progressive anemia, refractory anemia, refractory cytopenia, 5q⁻ (5q deletion) syndrome, unclassifiable myelodysplastic syndrome; acute myeloid leukemias, acute myelomonocytic leukemia, acute monocytic leukemia, acute erythroid leukemia, acute megakaryocytic leukemia, acute basophilic leukemia, acute panmyelosis with myelofibrosis; acute biphenotypic leukemias; precursor B-cell neoplasms including precursor B-lymphoblastic leukemia/lymphoma, precursor B-cell acute lymphoblastic leukemia; mature (peripheral) B-cell neoplasms including B-cell acute lymphocytic leukemia, B-cell chronic lymphocytic leukemia/small lymphocytic lymphoma, B-cell prolymphocytic leukemia, lymphoplasmacytic lymphoma, splenic marginal zone B-cell

lymphoma, hairy cell leukemia, plasma cell myeloma/plasmacytoma, extranodal marginal zone B-cell lymphoma, nodal marginal zone B-cell lymphoma, follicular lymphoma, mantle cell lymphoma, diffuse large B-cell lymphoma, mediastinal large B-cell lymphoma, primary effusion lymphoma, Burkitt lymphoma/Burkitt cell leukemia; precursor T-cell neoplasms including precursor T-lymphoblastic lymphoma/leukemia, precursor T-cell acute lymphoblastic leukemia; mature (peripheral) T-cell neoplasms including T-cell prolymphocytic leukemia, T-cell granular lymphocytic leukemia, aggressive NK-cell leukemia, adult T-cell lymphoma/leukemia, extranodal NK/T-cell lymphoma, enteropathy-type T-cell lymphoma, hepatosplenic gamma-delta T-cell lymphoma, cutaneous T-cell lymphoma, subcutaneous panniculitis-like T-cell lymphoma, mycosis fungoides/Sézary syndrome, anaplastic large-cell lymphoma, peripheral T-cell lymphoma, angioimmunoblastic T-cell lymphoma, anaplastic large-cell lymphoma; Hodgkin lymphomas; mast cell diseases including cutaneous mastocytosis, systemic mast cell disease, mast cell leukemia/sarcoma; macrophage/histiocytic sarcomas; and dendritic cell neoplasms including Langerhans cell histiocytosis, Langerhans cell sarcoma; follicular dendritic cell sarcoma/tumor, dendritic cell sarcoma; myelomas including multiple myeloma, extramedullary plasmacytoma, solitary myeloma; and Waldenstrom macroglobulinemia; X-linked lymphoproliferative disorders; and Epstein Barr Virus (EBV)-related conditions such as mononucleosis.

[0381] The present invention also provides methods of treating cancer in an animal, including humans, comprising administering to the animal an effective amount of an antibody or antigen-binding fragment thereof that induces ADCC or CDC of NTB-A-expressing cells. The invention is further directed to methods of inhibiting cancer cell growth, including processes of cellular proliferation, invasiveness, and metastasis in biological systems. Methods include use of a compound of the invention as an inhibitor of cancer cell growth. Preferably, the methods are employed to inhibit or reduce cancer cell growth, invasiveness, metastasis or tumor incidence in living animals, such as mammals. Methods of the invention are also readily adaptable for use in assay systems, e.g., assaying cancer cell growth and properties thereof, as well as identifying compounds that affect cancer cell growth. The cancers treatable by methods of the present invention preferably occur in mammals. Mammals include, for example, humans and other primates, as well as pet or companion animals such as dogs and cats, laboratory animals such as rats, mice and rabbits, and farm animals such as horses, pigs, sheep and cattle.

[0382] Tumors or neoplasms include growths of tissue cells in which the multiplication of the cells is uncontrolled and progressive. Some such growths are benign, but others are termed malignant and may lead to death of the organism. Malignant neoplasms or cancers are distinguished from benign growths in that, in addition to exhibiting aggressive cellular proliferation, they may invade surrounding tissues and metastasize. Moreover, malignant neoplasms are characterized in that they show a greater loss of differentiation (greater dedifferentiation), and of their organization relative to one another and their surrounding tissues. This property is also called “anaplasia.”

[0383] Neoplasms treatable by the present invention also include solid phase tumors/malignancies, i.e., carcinomas, locally advanced tumors and human soft tissue sarcomas.

Carcinomas include those malignant neoplasms derived from epithelial cells that infiltrate (invade) the surrounding tissues and give rise to metastatic cancers, including lymphatic metastases. Adenocarcinomas are carcinomas derived from glandular tissue, or which form recognizable glandular structures. Another broad category of cancers includes sarcomas, which are tumors whose cells are embedded in a fibrillar or homogeneous substance like embryonic connective tissue. The invention also enables treatment of cancers of the myeloid or lymphoid systems, including leukemias, lymphomas and other cancers that typically do not present as a tumor mass, but are distributed in the vascular or lymphoreticular systems.

[0384] The type of cancer or tumor cells that may be amenable to treatment according to the invention include, for example, acute lymphocytic leukemia, acute nonlymphocytic leukemia, chronic lymphocytic leukemia, chronic myelocytic leukemia, cutaneous T-cell lymphoma, hairy cell leukemia, acute myeloid leukemia, erythroleukemia, chronic myeloid (granulocytic) leukemia, Hodgkin’s disease, and non-Hodgkin’s lymphoma, gastrointestinal cancers including esophageal cancer, stomach cancer, colon cancer, colorectal cancer, polyps associated with colorectal neoplasms, pancreatic cancer and gallbladder cancer, cancer of the adrenal cortex, ACTH-producing tumor, bladder cancer, brain cancer including intrinsic brain tumors, neuroblastomas, astrocytic brain tumors, gliomas, and metastatic tumor cell invasion of the central nervous system, Ewing’s sarcoma, head and neck cancer including mouth cancer and larynx cancer, kidney cancer including renal cell carcinoma, liver cancer, lung cancer including small and non-small cell lung cancers, malignant peritoneal effusion, malignant pleural effusion, skin cancers including malignant melanoma, tumor progression of human skin keratinocytes, squamous cell carcinoma, basal cell carcinoma, and hemangiopericytoma, mesothelioma, Kaposi’s sarcoma, bone cancer including osteomas and sarcomas such as fibrosarcoma and osteosarcoma, cancers of the female reproductive tract including uterine cancer, endometrial cancer, ovarian cancer, ovarian (germ cell) cancer and solid tumors in the ovarian follicle, vaginal cancer, cancer of the vulva, and cervical cancer; breast cancer (small cell and ductal), penile cancer, prostate cancer, retinoblastoma, testicular cancer, thyroid cancer, trophoblastic neoplasms, and Wilms’ tumor.

[0385] The invention is particularly illustrated herein in reference to treatment of certain types of experimentally defined cancers. In these illustrative treatments, standard state-of-the-art in vitro and in vivo models have been used. These methods can be used to identify agents that can be expected to be efficacious in in vivo treatment regimens. However, it will be understood that the method of the invention is not limited to the treatment of these tumor types, but extends to any cancer derived from any organ system and any disease or disorder in which the NTB-A cell surface antigen is implicated. As demonstrated in Example 3, NTB-A is highly expressed in primary B cells and B-cell related disorders. Leukemias can result from uncontrolled B cell proliferation initially within the bone marrow before disseminating to the peripheral blood, spleen, lymph nodes and finally to other tissues. Uncontrolled B cell proliferation also may result in the development of lymphomas that arise within the lymph nodes and then spread to the blood and bone marrow. Immunotargeting NTB-A may be used in treating B cell malignancies, leukemias, lymphomas and

myelomas including but not limited to multiple myeloma, Burkitt's lymphoma, cutaneous B cell lymphoma, primary follicular cutaneous B cell lymphoma, B lineage acute lymphoblastic leukemia (ALL), B cell non-Hodgkin's lymphoma (NHL), B cell chronic lymphocytic leukemia (CLL), acute lymphoblastic leukemia, hairy cell leukemia (HCL), acute myelogenous leukemia, acute myelomonocytic leukemia, chronic myelogenous leukemia, lymphosarcoma cell leukemia, splenic marginal zone lymphoma, diffuse large B cell lymphoma, B cell large cell lymphoma, malignant lymphoma, prolymphocytic leukemia (PLL), lymphoplasma cytoid lymphoma, mantle cell lymphoma, mucosa-associated lymphoid tissue (MALT) lymphoma, primary thyroid lymphoma, intravascular malignant lymphomatosis, splenic lymphoma, Hodgkin's disease, and intragraft angiotropic large-cell lymphoma. Other diseases that may be treated by the methods of the present invention include multicentric Castleman's disease, primary amyloidosis, Franklin's disease, Seligmann's disease, primary effusion lymphoma, post-transplant lymphoproliferative disease (PTLD) [associated with EBV infection], paraneoplastic pemphigus, chronic lymphoproliferative disorders, X-linked lymphoproliferative syndrome (XLP), acquired angioedema, angioimmunoblastic lymphadenopathy with dysproteinaemia, Herman's syndrome, post-splenectomy syndrome, congenital dyserythropoietic anemia type III, lymphoma-associated hemophagocytic syndrome (LAHS), necrotizing ulcerative stomatitis, Kikuchi's disease, lymphomatoid granulomatosis, Richter's syndrome, polycythemic vera (PV), Gaucher's disease, Gougerot-Sjogren syndrome, Kaposi's sarcoma, cerebral lymphoplasmocytic proliferation (Bind and Neel syndrome), X-linked lymphoproliferative disorders, pathogen associated disorders such as mononucleosis (Epstein Barr Virus), lymphoplasma cellular disorders, post-transplantation(plasma cell dyscrasias, and Good's syndrome.

X. Articles of Manufacture

[0386] In another embodiment of the invention, an article of manufacture containing materials useful for the treating diseases or disorders implicating NTB-A is provided. The article of manufacture comprises a container and a label or package insert on or associated with the container. Suitable containers include, for example, bottles, vials, syringes, etc. The containers may be formed from a variety of materials such as glass or plastic. The container holds a composition which is effective for treating the condition and may have a sterile access port (for example the container may be an intravenous solution bag or a vial having a stopper pierceable by a hypodermic injection needle). At least one active agent in the composition is an anti-NTB-A antibody (e.g., 480.12 or 994.1). The label or package insert indicates that the composition is used for treating leukemias or lymphomas, for example chronic lymphocytic leukemia. Alternatively, or additionally, the article of manufacture may further comprise a second container comprising a pharmaceutically-acceptable buffer, such as bacteriostatic water for injection (BWI), phosphate-buffered saline (PBS), Ringer's solution and dextrose solution. It may further include other materials desirable from a commercial and user standpoint, including other buffers, diluents, filters, needles and syringes.

XI. Deposit of Materials

[0387] The following hybridoma cell lines (see Table 4) have been deposited under the conditions of the Budapest

Treaty with the American Type Culture Collection, 10801 University Boulevard, Manassas, Va. 201 10-2209 (ATCC). They will be irrevocably and without restriction or condition released to the public upon issuance of a patent.

TABLE 4

Antibody Designation	ATCC Deposit No.	Deposit Date
480.12	PTA-7832	Aug. 22, 2006
996.1	PTA-7831	Aug. 22, 2006

[0388] Further details of the invention are illustrated by the following non-limiting Examples. The disclosures of all citations in the specification are expressly incorporated herein by reference.

Example 1

[0389] Generation and Production of Recombinant NTB-A Protein

[0390] A. Molecular Cloning of NTB-A

[0391] A human cDNA library was used as a template to amplify the extracellular domain of NTB-A by PCR. The resulting 579 bp fragment with the following sequence was cloned into pintron.IgKsigP at NheI/NotI restriction sites:

(SEQ ID NO: 23)

```

CAAAGCAGCTTAACCCCATTTGATGGTGAACGGGATTCTGGGGGAGTCA
GTAACCTCTCCCTGGAGTTTCTGCAGGAGAGAAGGTCAACTTCATCAC
TTGGCTTTTCAATGAAACATCTCTTGCCTTCATAGTACCCCATGAAACCA
AAAGTCCAGAAATCCACGTGACTAATCCGAAACAGGGAAAGCGACTGAAC
TTCACCCAGTCTACTCCCTGCAACTCAGCAACCTGAAGATGGAAGACAC
AGGCTCTTACAGAGCCAGATATCCACAAAGACCTCTGCAAAAGCTATCCA
GTTACACTCTGAGGATATTAAGACAACCTGAGGAACATACAAGTTACCAAT
CACAGTCAGCTATTTCAGAATATGACCTGTGAGCTCCATCTGACTTGCTC
TGTGGAGGATGCAGATGACAATGTCTCATTAGATGGGAGGCTTGGGAA
ACACACTTTCAAGTCAGCCAAACCTCACTGTCTCTGGGACCCAGGATT
TCCAGTGAACAGGACTACACCTGCATAGCAGAGAATGCTGTGAGTAATTT
ATCCTTCTGTCTCTGCCAGAGCTTTGC.
```

[0392] B. Recombinant Protein Production

[0393] 3x10⁶ HEK-293 cells (ATCC) were plated in a 100 mm cell culture plate in 10 ml of DMEM+10% FBS+Pen/Strep+L-Glutamine. After 24 hours, the cells were transfected with 15 µg of a plasmid construct containing the sequence of the NTB-A extracellular domain fused to a C-terminal tag of V5-His (NTB-A-ECD-V5His; SEQ ID NO: 3) using FuGene[®] transfection reagent (Roche). 48 hours post-transfection, the medium was changed to 10 mL of DMEM+10% FBS+Pen/Strep+L-Glutamine containing 1.0 mg/ml G418. The G418-resistant cells were selected for 2 weeks with selection medium changed every 2-3 days. The stable cells were further subjected to clonal selection for 3-4 weeks. Clonal cell lines expressing NTB-A-ECD-V5His recombinant protein were screened with both HisSord-based ELISA (Qiagen) and Western blot analysis detected with anti-V5 monoclonal antibody (Invitrogen). Stable clones with the highest protein expression levels were selected and

expanded. The selected clone(s) was further subjected to suspension- and serum-deficient adaptation for 3-4 weeks and the recombinant protein expression was monitored with Western blot analysis. Production of the recombinant protein was performed with 1 L spinners. About 50 L of conditional medium (2-4 mg/L) were harvested and subjected to protein purification process.

[0394] C. Purification of NTB-A V5-6his Protein from HEK293 Cells

[0395] 18 L culture supernatants from stably transfected HEK293 cells containing recombinant NTB-A-ECD-V5His was supplemented with 1 mM EDTA and 0.4 mM Pefbloc (Roche) protease inhibitors and filtered through a 0.22 μ m filter. The supernatant was 10-fold concentrated and diafiltered with 20 mM sodium phosphate, 0.5 M NaCl, pH 7 buffer using a Tangential flow filtration (TFF) system with 10 kDa cut-off membrane (Pall Filtron). The diafiltered medium was loaded on a 5 mL Ni-chelating affinity column (GE Healthcare) which was then washed with 20 mM imidazole and eluted with a gradient of 20 nM to 220 nM imidazole. Fractions containing NTB-A were pooled and buffer exchanged to PBS buffer resulting in a final yield of 10 mg protein with 97% purity.

Example 2

[0396] Generation and Characterization of Anti-NTB-A Monoclonal Antibodies

[0397] A. Generation of Hybridomas

[0398] Recombinant NTB-A protein containing the complete extracellular domain was produced as described in Example 1. Using standard protocols (see Kohler and Milstein, *Nature* 256:495-497 (1975) herein incorporated by reference in its entirety), immunizations of Balb/c mice with the extracellular domain of NTB-A (NTB-A-ECD-V5His; SEQ ID NO: 3) and subsequent fusions with SP20-Ag14 cells (ATCC) resulted in a total of 296 hybridoma supernatants containing antibodies which bound to NTB-A in an ELISA screen, 128 of which scored positive by FACS analysis on CA46 Burkitt's lymphoma cells. Briefly, CA46 cells (ATCC #CRL-1648) were resuspended at 5×10^5 cells/ml in blocking buffer (10% heat-inactivated human serum, BioWhittaker #14-402E in PBS) and 100 μ l were added to each well of a round-bottom 96-well plates and incubated for 15 minutes on ice. 100 μ l of hybridoma supernatant was added to each well and plates were incubated for an additional 20 minutes on ice. Cells were centrifuged for 5 minutes at 1500 rpm, supernatant was removed and cells were washed twice in cold FACS buffer (1% BSA in PBS). The pellet was resuspended in 100 μ l blocking buffer containing 0.25 μ g of secondary antibody (goat anti-mouse PE conjugated, BD Pharmingen #550589) and incubated for 15 minutes on ice. Cells were analyzed for fluorescence in FL-2 using an Automated Microsampler from Cytex hooked up to a FACScalibur (Becton Dickinson).

[0399] Based on isotype and relative affinity, 20 hits were subcloned, re-screened, selected for scale-up and purified using a protein G column. Initial analysis of complement-mediated cytotoxicity on B cell lines revealed two lead monoclonal antibodies with potent efficacy in vitro: 480.12 and 994.1 (ATCC Deposit No. PTA-7832 and PTA-7831, respectively), both of which are IgG_{2b} murine monoclonal antibodies, which were subsequently used in detailed expression analysis and efficacy studies and to generate chimeric monoclonal antibodies (discussed below).

[0400] B. ELISA Screen of Hybridoma Supernatants for Binding to NTB-A

[0401] Antigen was coated at 1 μ g/ml in Carbonate-Bicarbonate buffer (Sigma #C-3041) on MaxiSorp 96-well plates (Nunc) and incubated overnight at 4° C. After three washes with 300 μ g/well TBST (0.1 M Tris-HCl, 0.15 M NaCl, 0.05% Tween-20), wells were blocked using 300 μ g/well 2% BSA (Sigma #A9647) in PBS for one hour at room temperature. Hybridoma supernatants were diluted 1:2 in Iscove's Media (Gibco #31980-030) with 10% FBS (Gibco #20012-027) and 100 μ l was added to each well followed by incubation for 2 hours on a plate shaker at room temperature. Three washes with TBST were followed by addition of 100 μ l of secondary antibody, goat anti-mouse Ig-HRP (BioRad #170-6516), diluted 1:10,000 in 0.5% BSA/PBS and incubation for one hour on a plate shaker. After five washes with TBST, 100 μ l TMB substrate (KPL #50-76-03) were added and color was allowed to develop for 10 minutes. Plates were read at 450 nm on a SpectraMax plate reader (Molecular Devices).

[0402] C. Generation of Anti-NTB-A Chimeric Monoclonal Antibodies

[0403] Chimeric mAbs against NTB-A were generated as follows: RNA was isolated from hybridoma fusion cells expressing the anti-NTB-A mAb of interest. Using standard RACE/RT-PCR techniques, the heavy and light variable regions were cloned into two separate expression vectors in fusion with cDNA encoding for human IgG₁ constant regions. The resulting plasmids were co-transfected into CHO cells and stable cell lines were selected secreting full-length chimeric mAbs.

[0404] Conditioned medium of these cell lines was subjected to protein G purification to yield purified chimeric mAbs. Initial analysis revealed two lead chimeric mAbs: 480.12/77 and 994.1/9, both of which are IgG₁ and were subsequently used in detailed expression analysis and efficacy studies (discussed below).

Example 3

[0405] Expression in Primary Cells and Cancer Lines

[0406] Fluorescein (FITC)-labeled mAb 480.12 was used to analyze expression of NTB-A in normal and CLL patient primary cells. Normal human peripheral blood cells were assayed for NTB-A expression by flow cytometry as described above (FIG. 1A). Markers for normal B, T, and NK cells as well as monocytes, granulocytes and platelets were used to identify the various cell populations as indicated. The analysis confirmed previously reported expression on T and NK cells (Bottino, et al., *J. Exp. Med.* 194:235-246 (2001); Valdez et al., *J. Biol. Chem.* 279: 18662-18669 (2004)), and a higher expression on normal B cells. Low levels of NTB-A were also found on platelets and monocytes, whereas granulocytes did not express NTB-A. In addition, a total of 12 samples representing circulating B cells from CLL patients were analyzed and found to express relatively high levels of NTB-A (FIG. 1A, upper panel). Analysis of cynomolgus peripheral blood cells revealed binding of anti-NTB-A mAbs as well (FIG. 1B).

[0407] Expression analysis of CD52 and CD20 showed both CD52 and CD20 were downregulated in CLL patient lymphocytes (B cells) as compared to normal B cells (FIG. 1C). NTB-A expression was maintained in CLL lymphocytes suggesting that antibodies that target NTB-A can be useful as therapeutics for CLL.

[0408] Monoclonal antibody 994.1 was used to analyze a panel of cell lines by Western blotting (FIG. 1D). All cells were purchased from ATCC and maintained in their recommended medium. Cell lysates were prepared using Cell Lysis Buffer from Cell Signaling Technology (#9803), according to the manufacturer's recommendations. Protein concentrations were determined using the RC DC protein assay kit II (Bio-Rad #500-0122). 25 µg of total cell lysate was loaded on a 4-12% NuPage Bis-Tris gel (Invitrogen #NP0321) and run under non-reduced conditions according to the manufacturer's recommendations. Proteins were transferred to nitrocellulose (Invitrogen #LC2001), using the XCell SureLock Mini-Cell and Blot module (Invitrogen #EI0002). Membranes were blocked in 5% non-fat milk for 1 hour at room temperature, primary antibody was added after 5 washes (5 minutes each) in TBST (0.1 M Tris-HCl, 0.15 M NaCl, 0.05% Tween-20) and incubated for 2 hours (1 µg/ml in 5% milk). Blots were washed five times in TBST and incubated in secondary antibody (goat anti-mouse Ig-HRP, BioRad #170-6516) diluted 1:10,000 in 5% milk for 1 hour at room temperature. Blots were washed again five times in TBST, developed using Pierce's ECL Western blot substrate (#32209) and exposed to Kodak Biomax XAR film (Sigma #F5763). Expression levels varied widely in cells from hematopoietic origin, in accordance with data obtained by flow cytometry (not shown). Expression was highest in B cell lines, lower in T and multiple myeloma cells and no signal was detected in lysates from cells originating from the myeloid lineage.

[0409] In an immunohistochemistry-tissue microarray experiment, analysis of normal tissues revealed expression of NTB-A in spleen and tonsil, all other normal tissues were negative (see Table 5). In lymphomas, NTB-A expression was observed in diffuse large B-cell lymphoma (DLBL), follicular lymphoma, small lymphocytic lymphoma (SLL), mantle cell lymphoma and Burkitt's lymphoma, with representative images depicted in FIG. 1 E. These results demonstrate expression of NTB-A on normal and malignant B cells, whereas expression on other cells is significantly lower (T and NK) or absent (myeloid).

TABLE 5

Tissue	Antibody 480.12	Negative Control
Heart	Negative (5/5 case)	Negative (5/5 case)
Liver	Negative (5/5)	Negative (5/5)
Colon	Positive with plasma cells, lymphocyte and mast cells (5/5)	Negative (5/5)
Breast	Negative (5/5)	Negative (5/5)
Kidney	Negative (5/5)	Negative (5/5)
Brain	Negative (5/5)	Negative (5/5)
Lung	Negative (5/5)	Negative (5/5)
Uterus	Negative (5/5)	Negative (5/5)
Small intestine	Negative (5/5)	Negative (5/5)
Skin	Negative (5/5)	Negative (5/5)
Prostrate	Negative (5/5)	Negative (5/5)
Pancreas	Negative (5/5)	Negative (5/5)
Ovary	Negative (5/5)	Negative (5/5)
Tonsil	Positive (3/5) but much less "+" cell	Negative (5/5)
Bladder	Negative (5/5)	Negative (5/5)
Testis	Negative (5/5)	Negative (5/5)
Stomach	Negative (5/5)	Negative (5/5)
Spleen*	Negative (5/5)	Negative (5/5)

*positive: 2/5 cases at first time staining

Example 4

[0410] Epitope Mapping of Anti-NTB-A Antibodies 480.12 and 994.1

[0411] FACS-based competition assays revealed overlapping epitopes of 480.12 and 994.1 (data not shown). In order to further investigate this, a series of NTB-A deletion constructs were made (SEQ ID NO: 12-16) and expressed in 293 cells. Binding of mAbs 480.12 and 994.1 was determined by flow cytometry. Both antibodies bound NTB-A 41 (SEQ ID NO: 12), NTB-A 42 (SEQ ID NO: 13), and NTB-A 43 (SEQ ID NO: 14); however neither antibody bound NTB-A 44 (SEQ ID NO: 15) or NTB-A 45 (SEQ ID NO: 16). Therefore, the results demonstrate binding of mAbs 480.12 and 994.1 to a region of 30 amino acids at the C-terminal end of the first Ig domain of NTB-A defined by SEQ ID NO: 17 or amino acids 95 to 124 of SEQ ID NOM (FIG. 2).

[0412] An amino acid alignment of the extracellular domains of human and cynomolgus NTB-A revealed that the two proteins are 83% identical and 86% similar. The epitope to which NTB-A mAbs 480.12 and 994.1 bind is mostly conserved (FIG. 3).

[0413] To confirm the epitope, x-ray crystallography analysis was performed by co-crystallizing NTB-A with an Fab fragment of 480.12 using standard techniques as described in Cao et al. (*Immunity* 25:559-570 (2006), herein incorporated by reference in its entirety). Briefly, an Fab fragment of mAb 480.12 was generated through papain digestion of the full-length mouse mAb. Bacterially expressed NTB-A was co-crystallized with the Fab fragment and the structure of the co-crystal was determined as described in Cao et al, 2006, supra. The crystal structure showed that the Fab fragment interacts with the IgV-IgC2 interface region of NTB-A (FIGS. 4A & B).

Example 5

[0414] Affinity Measurements for mAbs 480.12 and 994.1

[0415] Kinetic rate constants (k_a and k_d) were determined using surface plasmon resonance and affinities (K_D) were then calculated from the rate constants (k_d/k_a). Surface plasmon resonance was carried out on a Biacore system (Biacore International AB, Uppsala, Sweden). Monoclonal antibodies (480.12 or 994.1) were diluted to 2 µg/ml and then captured on the biosensor surface using an anti-mouse mAb. Antigen was diluted to a starting concentration of 46 nM and tested for binding to the mAb samples using a 3-fold dilution series. Each of 5 concentrations was tested twice except the highest concentration which was tested 5 times in total, two times with a short dissociation of 300 seconds followed by three times with a dissociation of 60 minutes. The data sets from the long dissociation experiments were globally fit with the shorter association experiments to determine binding constants for the interactions. The analysis was carried out in HBS, pH 7.4 buffer at 25° C. (Canziani et al, *Anal. Biochem.* 352:301-307 (2004)). The k_a , k_d , and K_D values for 480.12 and 994.1 are listed in Table 6 below and the binding response rates are shown in FIG. 5.

TABLE 6

mAb	k_a ($M^{-1}s^{-1}$)	k_d (s^{-1})	K_D (M)
480.12	4.04×10^5	5.0×10^{-4}	1.246×10^{-9}
994.1	1.46×10^5	6.0×10^{-4}	4.1×10^{-10}

Example 6

[0416] Cytotoxic Activity of Anti-NTB-A Antibodies

[0417] Complement-dependent cytotoxicity (CDC) assays were performed using mAbs 480.12 and 994.1 on a variety of B and T cell lines as well as myeloid cells as negative controls. Human lymphoma and pro-myelogenous leukemia cell lines were obtained from ATCC. CA46 and HL60 were cultured in RPMI 1640 (Gibco #61870), 20% fetal bovine serum (Gibco #26140-079) and 1% Pen/Strep (Gibco #15070-063). Raji, CA46, Jurkat and Daudi were cultured in RPMI 1640, 10% fetal bovine serum and 1% penstrep (37° C.; 5% CO₂).

[0418] Using cells at log phase of growth, 100,000 cells/well were plated in a 96 well plate, in 50 μ l complete media (CM: RPMI 1640, 10% fetal bovine serum and 1% Pen/Strep). 50 μ l of 2 \times antibody/IgG₂b isotype, made up in CM, was added to each well and the plates left at room temperature for 20 minutes. 2-10 μ l of freshly prepared baby rabbit complement (Cedarlane labs #CL3441) was added to respective wells, and plates placed in the incubator for 1 hr. After equilibrating plates to RT, viability was measured using CELLTITER-GLO™ (Promega #G7571). 100 μ l of CELLTITER-GLO™ reagent was added to each well and luminescence was measured on a VERITAS™ microplate luminometer (Turner Biosystems, Sunnyvale, Calif., USA). Data was normalized to complement+isotype.

[0419] Incubation of CA46 cells with varying concentrations of 994.1 in the presence of complement led to potent cytotoxic activity with an EC₅₀ of around 10 ng/ml (FIG. 6A). An isotype control antibody displayed no CDC activity. Both 480.12 and 994.1 were effective against a variety of B and T cell lines with EC₅₀s ranging from 1 to 27 ng/ml (FIGS. 6B, C & D). The efficacy of the mAbs in CDC assays against the various cell lines mirrored the expression levels of NTB-A on these cells as assayed by Western blot and flow cytometry (FIGS. 1 A & D), with EC₅₀s for B cells up to 20-fold lower than for T cells.

[0420] Anti-NTB-A mAbs were tested in a direct comparison experiment to rituximab for CDC activity. CA46 cells were treated as described above with the exception of rituximab instead of anti-NTB-A antibody, and assayed for CDC activity. The CDC activity of 480.12 was 10-200-fold higher than rituximab, depending on the B cell line used (FIGS. 6C & D).

[0421] CDC assays were performed on cancer target cells from CLL patients. Cytotoxicity was observed in a dose-dependent manner in all CLL-derived samples tested, with EC₅₀s ranging from 9 to 15 ng/ml (examples shown in FIGS. 7 A & B). In contrast, freshly isolated peripheral blood mononuclear cells from healthy donors were largely unaffected at these concentrations of antibodies (FIGS. 7C & D). These results demonstrate that NTB-A mAbs are potent and selective antibodies against B cells and provide for therapeutic intervention in CLL patients. CDC assays were also performed on a chimpanzee B cell line, EB176, using the chimeric mAb 994.1/9 and mAb 994.1. As can be seen

in FIG. 8, both anti-NTB-A antibodies were effective in vitro against the chimpanzee cell line.

[0422] ADCC assays were performed using the anti-NTB-A mAbs. Human NK cells were isolated from buffy coat by negative selection using Rosette Sep NK cell enrichment cocktail from Stem Cell Technologies (Vancouver, BC, Canada), according to manufacturer's instructions. Mouse splenocytes were isolated as described in Coleman et al. (*J. Immunother.* 29:489-498 (2006)). Specific lysis of target cells was determined by using a standard 4 hr ⁵¹Cr release assay in a 96 well plate format as previously described (Coleman et al., 2006, supra). No preincubation step of effector cells and antibody was performed. Percent lysis was calculated using the following standard equation: ((TEST-BG D)/(Max-BG D)) \times 100 where TEST is sample release, BGD is spontaneous release and Max is Triton-X mediated release. Percent specific lysis has effector control subtracted. Both NTB-A chimeric mAbs display ADCC activity in both human CA46 Burkitt's lymphoma cells (FIG. 9A) and chimpanzee 5KB167 B cells (FIG. 9B).

Example 7

[0423] Specificity Through NTB-A

[0424] Assays were performed to determine whether the cytotoxic activity mediated by anti-NTB-A mAbs was dependent on the presence of NTB-A on the cell membrane. HEK293 (human embryonic kidney) cells were stably transfected with NTB-A and CDC dose-response assays were carried out on these transfectants as well as on the parental line. HEK293 cells appeared to be resistant, whereas HEK293+NTB-A cells were sensitive to anti-NTB-A-induced CDC (FIG. 10A). When HL-60 cells, which were originally derived from a patient with acute myelocytic leukemia (AML) and do not express NTB-A, were subjected to the same assay, they also appeared to be resistant (FIG. 10B). These results confirm specificity of anti-NTB-A mAbs: expression of NTB-A is necessary for the induction of CDC activity.

Example 8

[0425] T-Cell Activation

[0426] Human T cell enrichment was performed by negative selection using Rosette Sep T cell enrichment cocktail from Stem Cell Technologies (Vancouver, BC, Canada), according to manufacturer's instructions. Human buffy coat was supplied by Stanford University Medical School Blood Center, CA. Purity of enrichment was confirmed by flow cytometry using CD3-APC (BD Clone SK7). T cells were maintained in complete medium (CM: RPMI 1640 medium, 10% FBS, 1% penicillin/streptomycin) at a density of 1 \times 10⁶ cells/ml. Plate-bound CD3 (Clone: OKT3, eBiosciences, San Diego, Calif., USA) was coated overnight at 4° C. in 200 μ l PBS. Plates were washed twice in PBS, air-dried and 100 μ l T cells added per well. Soluble antibody [CD28 (Fitzgerald, Concord, Mass., USA); IgG₂b isotype (ATCC hybridoma)] was made up as a two-fold working stock in CM and 100 μ l added per well. Plates were left in culture for 4-6 days then pulsed with 18.5 kBq ³H-thymidine (Perkin-Elmer, Waltham, Mass., USA) per well for approximately 18 h. Cells were harvested using a 96-well cell harvester and ³H-thymidine incorporation was measured using a scintillation counter (Packard Topcount, Packard Instrumentation Company, Meriden, Conn., USA).

[0427] As NTB-A is expressed on T cells and a mAb to NTB-A has been previously shown to co-activate T cell response with CD3 ligand (Valdez et al, 2004, supra), NTB-A mAbs 480.12 and 994.1 were tested in T cell activation assays. Purified T cells were incubated in the presence of various amounts of immobilized anti-CD3 in combination with anti-CD28 or anti-NTB-A antibodies. Anti-CD3 alone resulted in proliferation of T cells as measured by ³H-thymidine incorporation, which was significantly enhanced by anti-CD28, whereas the anti-NTB-A mAbs had no effect on T cell proliferation either alone or in combination with anti-CD3 (FIG. 11). Moreover, NTB-A mAbs did not activate the release of cytokines from T cells, including interferon- γ , tumor necrosis factor- α , interleukin-2 or interleukin-5 (data not shown). These results suggest that both NTB-A mAbs target a non-activating epitope of NTB-A.

Example 9

[0428] shRNA/siRNA Assays

[0429] A. CDC Assay on CA46 Cells Treated with NTB-A siRNA

[0430] 5×10^6 CA46 (ATCC) cells (grown in RPMI GLU-TAMAX™+20% FBS (Invitrogen, Carlsbad, Calif.)) were transfected with 3 μ g siRNA (either STEALTH™ (Invitrogen) or siCONTROL® (Dharmacon, Inc., Lafayette, Colo., USA) using an Amaxa Nucleofector according to manufacturer's protocol (Cell Line Solution C, program R28). The cells were grown for 48 hrs and then re-transfected under the same conditions. siRNA sequences used in this study were
SLAMF6 STEALTH™ siRNA 898
5'-AAGUGAUGAAGUUGACCUUCUCUCC-3' (SEQ ID NO: 18),
SLAMF6 STEALTH™ siRNA 899: 5'-UUUCG-GAUUAGUCACGUGGAUUUCU-3' (SEQ ID NO: 19),
SLAMF6 STEALTH™ siRNA 900: 5'-UACAUCUUCG-CAAAGCUUCUGGGC-3' (SEQ ID NO: 20),
siCONTROL® non-targeting siRNA: 5'-UAGCGACUAAACA-CAUCAAUU-3' (SEQ ID NO: 21).

[0431] The CDC assay was performed on cells after a total of 72 hrs. 5×10^4 cells in 50 μ L of complete medium (RPMI+10% FBS) were combined with 50 μ L of purified 480.12 antibody (diluted in complete medium) and incubated at RT for 20-30 minutes. 2 μ L of baby rabbit complement (Cedarlane CL3441, freshly reconstituted with 1 mL water on ice) was added and incubated at 37° C. for 1.5 hours. Plates were equilibrated to room temperature and cytotoxicity was assayed using CELLTITER-GLO™ (Promega, Madison, Wis., USA), according to manufacturer's protocol. Percent CDC was normalized to isotype (mouse IgG₂b (Southern Biotechnology Associates 0104-01, 1 mg/mL) plus complement control (FIG. 12A).

[0432] Protein knockdown was assessed by western analysis of RIPA (Boston Bioproducts) lysates of transfected cells at 72 hours. Western analysis was performed on 7.5 μ g of protein (under non-reducing conditions) probed with anti-NTB-A mAb 994.1 at 1 μ g/mL. Degree of knockdown was assessed by comparison with a standard curve of different amounts of untransfected cell lysate loaded on the gel (FIG. 12B).

[0433] B. NTB-A Knockdown in HEK293 Cells

[0434] To further demonstrate the CDC observed with NTB-A monoclonal antibodies acts specifically through NTB-A expression, CDC assays were performed on HEK293 cells that stably expressed NTB-A.

[0435] 2.5×10^5 HEK293 (ATCC) cells stably over-expressing NTB-A (grown in DMEM+10% FBS+L-glutamine (Invitrogen)) were reverse transfected in 6-well format with a final concentration of 50 nM STEALTH™ siRNAs (either siRNAs targeting NTB-A (Invitrogen) or STEALTH™ siRNA non-targeting negative control (Invitrogen 46-2001)). LIPOFECTAMINE™ RNAiMax transfection reagent was used according to an optimized protocol: siRNA stocks were diluted in serum reduced OPTIMEM® (Invitrogen, Carlsbad, Calif., USA) directly in the wells. 2.5 μ L per well LIPOFECTAMINE™ RNAi reagent was added directly to the diluted siRNA mixture. The RNAi/lipid solution was incubated for 20 minutes at room temperature followed by addition of 2.5 mL of a 1×10^5 cell/mL suspension to each well. Cells were then grown for 72 hrs at 37° C. and 5% CO₂. siRNA sequences used in this study were
SLAMF6 STEALTH™ siRNA 898
5'-AAGUGAUGAAGUUGACCUUCUCUCC-3' (SEQ ID NO:18),
SLAMF6 STEALTH™ siRNA 899: 5'-UUUCG-GAUUAGUCACGUGGAUUUCU-3' (SEQ ID NO: 19),
SLAMF6 STEALTH™ siRNA 900: 5'-UACAUCUUCG-CAAAGCUUCUGGGC-3' (SEQ ID NO: 20).

[0436] The CDC assay was performed on cells 72 hrs. post-transfection. 3.2×10^4 cells in 50 μ L of complete medium (DMEM+10% FBS+L-glutamine) were combined with 50 μ L of purified 480.12 antibody (diluted in complete medium) and incubated at RT for 30 minutes. 4 μ L of baby rabbit complement (Cedarlane CL3441, freshly reconstituted with 1 mL water on ice) was added and incubated at 37° C. for 1.5 hours. Plates were equilibrated to room temperature and cytotoxicity was assayed using CELLTITER-GLO™ (Promega), according to manufacturer's protocol. Percent CDC was normalized to isotype (mouse IgG₂b (Southern Biotechnology Associates 0104-01, 1 mg/mL) plus complement control.

[0437] Protein knockdown was assessed by Western analysis of RIPA (Boston Bioproducts) lysates of transfected cells at 72 hours. Western analysis was performed on 10 μ g of protein (under non-reducing conditions) probed with anti-NTB-A MAb clone 994.1 at 1 μ g/mL.

[0438] FACS analysis was performed on cells after a total of 72 hrs. 1.6×10^5 cells were blocked in 10% human serum and stained with 1 μ g of primary antibody made up in complete medium (DMEM+10% FBS+L-glutamine+0.05% sodium azide), either anti-NTB-A mAb 994.1 or isotype control (mouse IgG₂b (Southern Biotechnology Associates 0104-01, 1 mg/mL) and visualized with goat-anti-mouse-PE-conjugated secondary antibody (BD Pharmagen 550589) diluted 1:10 in complete medium. Stained cells were read on FACSCALIBUR™ (BD Biosciences, San Jose, Calif., USA) FL2 setting using CELLQUEST™ Pro (BD Biosciences).

[0439] HEK293-NTB-A cells showed a sigmoidal dose response in CDC to NTB-A mAb 480.12 (FIG. 13A), whereas parental HEK293 cells were completely resistant to CDC by anti-NTB-A antibodies (not shown). Transient siRNA knockdown was used to further demonstrate the specificity of the interaction. Knockdown by three different si RNAs caused a marked shift in the CDC curve and made 30-50% of the cells completely resistant to CDC (FIG. 13A), whereas mock transfected or control si RNA transfected cells were the same as untransfected. Protein knockdown was confirmed by Western analysis of RIPA lysates from transfected cells (FIG. 13B) as well as FACS analysis (FIG.

13C). Both the Western analysis and the FACS analysis showed good correlation between the degree of knockdown effect and the degree of resistance in the CDC assay.

Example 9

[0440] In Vivo Anti-Tumor Activity of Anti-NTB-A Antibodies

[0441] In order to validate the anti-NTB-A mAbs in vivo, xenograft models in SCID and nude mice were developed.

[0442] A. CA46 Lymphoma Xenograft Model in Immunodeficient Mice

[0443] CA46 human Burkitt's lymphoma cells (ATCC) were cultured in suspension with RPMM 640 medium (Invitrogen) supplemented with 20% fetal bovine serum according to manufacturer's recommendation. CA46 lymphoma cells were harvested at density of 1×10^6 cells/ml of log growth phase. Harvested CA46 cells were confirmed of high viability (>95%) and resuspended into HBSS buffer.

[0444] Young adult female nude mice and SCID mice at age of 6-8 weeks were used (Charles River Laboratory). Each mouse was subcutaneously inoculated with 1×10^7 CA46 lymphoma cells in a volume of 100 μ l on the rear back of the mouse. CA46 lymphoma xenografts were allowed to establish to an average size of 50-100 mm³ and xenograft-bearing mice were randomized into various conditional groups.

[0445] NTB-A mAb was given to each mouse at designated dose via intraperitoneal (ip) injection at frequency of twice a week. Each mouse was measured for tumor size using a caliper on alternate days. Animal body weight and any sign of morbidity were also closely monitored. The NTB-A treatment lasted for two weeks at which point mice were harvested, tumor xenografts were extirpated, weighed, and correlated with the tumor size measurement.

[0446] Subcutaneous inoculation of 10×10^6 CA46 cells resulted in aggressively growing tumors (FIG. 14). Treatment of mice with various doses of 994.1 mAb after tumors were established significantly reduced tumor growth in a

dose-dependent manner (FIG. 14). Treatment of nude mice with 30 μ g/mouse (-1.2 mg/kg) dosed twice weekly, reduced tumor growth by about 60% compared to animals in the saline-treated group, whereas dosing at 300 μ g/mouse (-12 mg/kg) resulted in 90% reduction. mAb 480.12 showed a similar efficacy in this model (results not shown). No significant weight loss or toxicity was observed among the experimental groups. Similar results were seen when performed with the chimeric mAbs 480.12/77 and 994.1/9 (FIG. 15).

[0447] B. Disseminated Raji Model

[0448] The efficacy of 994.1 was further examined in a disseminating model. Raji human Burkitt's lymphoma cells (ATCC) were cultured in suspension with RPMH 640 medium (Invitrogen) supplemented with 10% fetal bovine serum according to the manufacturer's suggestion. Raji lymphoma cells were harvested at density of 1×10^6 cells/ml of log growth phase. Harvested Raji cells were confirmed of high viability (>95%) and resuspended into HBSS buffer.

[0449] Young adult female SCID mice at age of 6-8 weeks were used (Charles River Laboratory). Each mouse received intravenous injection of 1×10^6 Raji cells in a volume of 100 μ l to the tail vein to disseminate systemically. Administration of NTB-A mAb started on the same day of Raji lymphoma cell inoculation. NTB-A mAb was given to each mouse at designated dose via intraperitoneal injection at frequency of twice a week, and the NTB-A treatment lasted for two weeks. Mice with disseminated Raji lymphoma cells were monitored daily for the presence of hind limb paralysis. Mice exhibiting paralysis were euthanized by CO₂ asphyxiation according to the Institutional Animal Care and Use Committee (IACUC) regulations.

[0450] When Daudi cells were inoculated intravenously, mortality was observed in the control group by day 18 with over 90% mortality by day 26. Treatment groups showed only 10% mortality by day 26. (FIG. 16). These results establish NTB-A mAbs as effective inhibitors of tumor growth in vivo.

SEQUENCE LISTING

```

<160> NUMBER OF SEQ ID NOS: 49

<210> SEQ ID NO 1
<211> LENGTH: 1541
<212> TYPE: DNA
<213> ORGANISM: Homo sapiens
<220> FEATURE:
<221> NAME/KEY: CDS
<222> LOCATION: (71)..(1066)

<400> SEQUENCE: 1

ccgggtgcac ccacggtcc gaacattgac tgcctcaagg tctcaagcac cagtcttcac      60
cgcgaaaagc atg ttg tgg ctg ttc caa tcg ctc ctg ttt gtc ttc tgc      109
          Met Leu Trp Leu Phe Gln Ser Leu Leu Phe Val Phe Cys
          1           5           10

ttt ggc cca ggg aat gta gtt tca caa agc agc tta acc cca ttg atg      157
Phe Gly Pro Gly Asn Val Val Ser Gln Ser Ser Leu Thr Pro Leu Met
          15           20           25

gtg aac ggg att ctg ggg gag tca gta act ctt ccc ctg gag ttt cct      205
Val Asn Gly Ile Leu Gly Glu Ser Val Thr Leu Pro Leu Glu Phe Pro
          30           35           40           45

```

-continued

gca gga gag aag gtc aac ttc atc act tgg ctt ttc aat gaa aca tct Ala Gly Glu Lys Val Asn Phe Ile Thr Trp Leu Phe Asn Glu Thr Ser 50 55 60	253
ctt gcc ttc ata gta ccc cat gaa acc aaa agt cca gaa atc cac gtg Leu Ala Phe Ile Val Pro His Glu Thr Lys Ser Pro Glu Ile His Val 65 70 75	301
act aat ccg aaa cag gga aag cga ctg aac ttc acc cag tcc tac tcc Thr Asn Pro Lys Gln Gly Lys Arg Leu Asn Phe Thr Gln Ser Tyr Ser 80 85 90	349
ctg caa ctc agc aac ctg aag atg gaa gac aca ggc tct tac aga gcc Leu Gln Leu Ser Asn Leu Lys Met Glu Asp Thr Gly Ser Tyr Arg Ala 95 100 105	397
cag ata tcc aca aag acc tct gca aag ctg tcc agt tac act ctg agg Gln Ile Ser Thr Lys Thr Ser Ala Lys Leu Ser Ser Tyr Thr Leu Arg 110 115 120 125	445
ata tta aga caa ctg agg aac ata caa gtt acc aat cac agt cag cta Ile Leu Arg Gln Leu Arg Asn Ile Gln Val Thr Asn His Ser Gln Leu 130 135 140	493
ttt cag aat atg acc tgt gag ctc cat ctg act tgc tct gtg gag gat Phe Gln Asn Met Thr Cys Glu Leu His Leu Thr Cys Ser Val Glu Asp 145 150 155	541
gca gat gac aat gtc tca ttc aga tgg gag gcc ttg gga aac aca ctt Ala Asp Asp Asn Val Ser Phe Arg Trp Glu Ala Leu Gly Asn Thr Leu 160 165 170	589
tca agt cag cca aac ctc act gtc tcc tgg gac ccc agg att tcc agt Ser Ser Gln Pro Asn Leu Thr Val Ser Trp Asp Pro Arg Ile Ser Ser 175 180 185	637
gaa cag gac tac acc tgc ata gca gag aat gct gtc agt aat tta tcc Glu Gln Asp Tyr Thr Cys Ile Ala Glu Asn Ala Val Ser Asn Leu Ser 190 195 200 205	685
ttc tct gtc tct gcc cag aag ctt tgc gaa gat gtt aaa att caa tat Phe Ser Val Ser Ala Gln Lys Leu Cys Glu Asp Val Lys Ile Gln Tyr 210 215 220	733
aca gat acc aaa atg att ctg ttt atg gtt tct ggg ata tgc ata gtc Thr Asp Thr Lys Met Ile Leu Phe Met Val Ser Gly Ile Cys Ile Val 225 230 235	781
ttc ggt ttc atc ata ctg ctg tta ctt gtt ttg agg aaa aga aga gat Phe Gly Phe Ile Ile Leu Leu Leu Val Leu Arg Lys Arg Arg Asp 240 245 250	829
tcc cta tct ttg tct act cag cga aca cag ggc ccc gca gag tcc gca Ser Leu Ser Leu Ser Thr Gln Arg Thr Gln Gly Pro Ala Glu Ser Ala 255 260 265	877
agg aac cta gag tat gtt tca gtg tct cca acg aac aac act gtg tat Arg Asn Leu Glu Tyr Val Ser Val Ser Pro Thr Asn Asn Thr Val Tyr 270 275 280 285	925
gct tca gtc act cat tca aac agg gaa aca gaa atc tgg aca cct aga Ala Ser Val Thr His Ser Asn Arg Glu Thr Glu Ile Trp Thr Pro Arg 290 295 300	973
gaa aat gat act atc aca att tac tcc aca att aat cat tcc aaa gag Glu Asn Asp Thr Ile Thr Ile Tyr Ser Thr Ile Asn His Ser Lys Glu 305 310 315	1021
agt aaa ccc act ttt tcc agg gca act gcc ctt gac aat gtc gtg Ser Lys Pro Thr Phe Ser Arg Ala Thr Ala Leu Asp Asn Val Val 320 325 330	1066
taagttgctg aaaggcctca gaggaattcg ggaatgacac gtcttctgat cccatgagac	1126
agaacaaaga acaggaagct tggttcctgt tgttcctggc aacagaattt gaatatctag	1186

-continued

```

gataggatga tcacctccag tccttcggac ttaaacctgc ctacctgagt caaacacctta 1246
aggataacat catttccage atgtggttca aataatattt tccaatccac ttcaggccaa 1306
aacatgctaa agataacaca ccagcacatt gactctctct ttgataacta agcaaatgga 1366
attatggttg acagagagtt tatgatccag aagacaacca cttctctctt tttagaaagc 1426
agcaggattg acttattgag aaataatgca gtgtgttggg tacatgtgta gtctctggag 1486
ttggatgggc ccatcctgat acaagttgag cattccttgt ctgaaatgct tggag 1541

```

```

<210> SEQ ID NO 2
<211> LENGTH: 332
<212> TYPE: PRT
<213> ORGANISM: Homo sapiens

```

```

<400> SEQUENCE: 2

```

```

Met Leu Trp Leu Phe Gln Ser Leu Leu Phe Val Phe Cys Phe Gly Pro
1 5 10 15
Gly Asn Val Val Ser Gln Ser Ser Leu Thr Pro Leu Met Val Asn Gly
20 25 30
Ile Leu Gly Glu Ser Val Thr Leu Pro Leu Glu Phe Pro Ala Gly Glu
35 40 45
Lys Val Asn Phe Ile Thr Trp Leu Phe Asn Glu Thr Ser Leu Ala Phe
50 55 60
Ile Val Pro His Glu Thr Lys Ser Pro Glu Ile His Val Thr Asn Pro
65 70 75 80
Lys Gln Gly Lys Arg Leu Asn Phe Thr Gln Ser Tyr Ser Leu Gln Leu
85 90 95
Ser Asn Leu Lys Met Glu Asp Thr Gly Ser Tyr Arg Ala Gln Ile Ser
100 105 110
Thr Lys Thr Ser Ala Lys Leu Ser Ser Tyr Thr Leu Arg Ile Leu Arg
115 120 125
Gln Leu Arg Asn Ile Gln Val Thr Asn His Ser Gln Leu Phe Gln Asn
130 135 140
Met Thr Cys Glu Leu His Leu Thr Cys Ser Val Glu Asp Ala Asp Asp
145 150 155 160
Asn Val Ser Phe Arg Trp Glu Ala Leu Gly Asn Thr Leu Ser Ser Gln
165 170 175
Pro Asn Leu Thr Val Ser Trp Asp Pro Arg Ile Ser Ser Glu Gln Asp
180 185 190
Tyr Thr Cys Ile Ala Glu Asn Ala Val Ser Asn Leu Ser Phe Ser Val
195 200 205
Ser Ala Gln Lys Leu Cys Glu Asp Val Lys Ile Gln Tyr Thr Asp Thr
210 215 220
Lys Met Ile Leu Phe Met Val Ser Gly Ile Cys Ile Val Phe Gly Phe
225 230 235 240
Ile Ile Leu Leu Leu Val Leu Arg Lys Arg Arg Asp Ser Leu Ser
245 250 255
Leu Ser Thr Gln Arg Thr Gln Gly Pro Ala Glu Ser Ala Arg Asn Leu
260 265 270
Glu Tyr Val Ser Val Ser Pro Thr Asn Asn Thr Val Tyr Ala Ser Val
275 280 285
Thr His Ser Asn Arg Glu Thr Glu Ile Trp Thr Pro Arg Glu Asn Asp

```

-continued

```

atccagttgg tgcagtctgg acctgagctg aagaagcctg gagagacagt caagatctcc 120
tgcaaggctt ctgggtatac cttcacaac tttggaatga actgggtgaa gcaggctcca 180
ggaaagggtt taaagtggat gggctggata aacacctaca gtggagaggc aacatatgct 240
gatgacttca agggacgggt tgccttctct ttggaacct ctgccagcac tgccttttta 300
cagatcagca acctcaaaaa tgaggacacg gctacatact tctgtgcaag aagggggggg 360
accgctgagt ttgactactg gggccaaggc acccctctca cagtctctc agcc 414

```

```

<210> SEQ ID NO 5
<211> LENGTH: 138
<212> TYPE: PRT
<213> ORGANISM: Mus musculus

```

```

<400> SEQUENCE: 5

```

```

Met Ala Trp Val Trp Thr Leu Leu Phe Leu Met Ala Ala Ala Gln Ser
1           5           10           15
Ala Gln Ala Gln Ile Gln Leu Val Gln Ser Gly Pro Glu Leu Lys Lys
20           25           30
Pro Gly Glu Thr Val Lys Ile Ser Cys Lys Ala Ser Gly Tyr Thr Phe
35           40           45
Thr Asn Phe Gly Met Asn Trp Val Lys Gln Ala Pro Gly Lys Gly Leu
50           55           60
Lys Trp Met Gly Trp Ile Asn Thr Tyr Ser Gly Glu Ala Thr Tyr Ala
65           70           75           80
Asp Asp Phe Lys Gly Arg Phe Ala Phe Ser Leu Glu Thr Ser Ala Ser
85           90           95
Thr Ala Phe Leu Gln Ile Ser Asn Leu Lys Asn Glu Asp Thr Ala Thr
100          105          110
Tyr Phe Cys Ala Arg Arg Gly Gly Thr Ala Glu Phe Asp Tyr Trp Gly
115          120          125
Gln Gly Thr Pro Leu Thr Val Ser Ser Ala
130          135

```

```

<210> SEQ ID NO 6
<211> LENGTH: 408
<212> TYPE: DNA
<213> ORGANISM: Mus musculus

```

```

<400> SEQUENCE: 6

```

```

atggaaaaca aaatggattt tcagatgcag attatcagct tgctgctaata cagtgtcaca 60
gtcataatgt ctaatggaga aattgtgctc acccagtctc caaccaccgt ggetgcttct 120
ccccgggaga aaatcactat cacctgcagt gccagctcaa gtataagttc caatttcttg 180
cattggatc agcagaagcc aggtttctcc cctaaactct taatttatag gacatccaag 240
ctggcttctg gagtcccagg tegettcagt ggcagtggt ctgggacctc ttactctctc 300
acaattggca ccatggaggc tgaagatgtt gccacttact actgccagca gggatattat 360
atgccctca cggtcggtgc tgggaccaag ctggagctga aacgggct 408

```

```

<210> SEQ ID NO 7
<211> LENGTH: 136
<212> TYPE: PRT
<213> ORGANISM: Mus musculus

```

-continued

<400> SEQUENCE: 7

```

Met Glu Asn Lys Met Asp Phe Gln Met Gln Ile Ile Ser Leu Leu Leu
1           5           10           15
Ile Ser Val Thr Val Ile Met Ser Asn Gly Glu Ile Val Leu Thr Gln
20           25           30
Ser Pro Thr Thr Val Ala Ala Ser Pro Gly Glu Lys Ile Thr Ile Thr
35           40           45
Cys Ser Ala Ser Ser Ser Ile Ser Ser Asn Phe Leu His Trp Tyr Gln
50           55           60
Gln Lys Pro Gly Phe Ser Pro Lys Leu Leu Ile Tyr Arg Thr Ser Lys
65           70           75           80
Leu Ala Ser Gly Val Pro Gly Arg Phe Ser Gly Ser Gly Ser Gly Thr
85           90           95
Ser Tyr Ser Leu Thr Ile Gly Thr Met Glu Ala Glu Asp Val Ala Thr
100          105          110
Tyr Tyr Cys Gln Gln Gly Ile Tyr Met Pro Leu Thr Val Gly Ala Gly
115          120          125
Thr Lys Leu Glu Leu Lys Arg Ala
130          135
    
```

<210> SEQ ID NO 8

<211> LENGTH: 414

<212> TYPE: DNA

<213> ORGANISM: Mus musculus

<400> SEQUENCE: 8

```

atggcttggg tgtggacctt gctattctctg atggcagctg cccaaagtgc ccaaacacaa    60
atccagttgg tgcagctctgg acctgacctg aaaaacctg gaaagacagt caaaatttcc    120
tgcaaggctt ctgggtatac cttcacaaac ttggaatga actgggtgaa gcagttctcca    180
gaaaggggtt taaagtggat gggctggata aatactaca atggaaagcc aacatatgct    240
gatgacttca agggacaatt tgccttctct ttggaacct ctgccaccac tgcctattta    300
cagatcaaca acctcaaaaa tgaggacacg gctgcatatt tctgtgcaa aagggggggg    360
accgttgact ttggctactg gggccaagc accactctca cagtctctc agcc          414
    
```

<210> SEQ ID NO 9

<211> LENGTH: 138

<212> TYPE: PRT

<213> ORGANISM: Mus musculus

<400> SEQUENCE: 9

```

Met Ala Trp Val Trp Thr Leu Leu Phe Leu Met Ala Ala Ala Gln Ser
1           5           10           15
Ala Gln Thr Gln Ile Gln Leu Val Gln Ser Gly Pro Asp Leu Lys Asn
20           25           30
Pro Gly Lys Thr Val Lys Ile Ser Cys Lys Ala Ser Gly Tyr Thr Phe
35           40           45
Thr Asn Phe Gly Met Asn Trp Val Lys Gln Ser Pro Glu Arg Gly Leu
50           55           60
Lys Trp Met Gly Trp Ile Asn Thr Tyr Asn Gly Lys Pro Thr Tyr Ala
65           70           75           80
Asp Asp Phe Lys Gly Gln Phe Ala Phe Ser Leu Glu Thr Ser Ala Thr
85           90           95
    
```

-continued

Thr Ala Tyr Leu Gln Ile Asn Asn Leu Lys Asn Glu Asp Thr Ala Ala
 100 105 110
 Tyr Phe Cys Ala Lys Arg Gly Gly Thr Val Asp Phe Gly Tyr Trp Gly
 115 120 125
 Gln Gly Thr Thr Leu Thr Val Ser Ser Ala
 130 135

<210> SEQ ID NO 10
 <211> LENGTH: 408
 <212> TYPE: DNA
 <213> ORGANISM: Mus musculus

<400> SEQUENCE: 10
 atggaaaaca aaatggattt tcagatgcaa attatcagct tgctgctaata cagtgtcaca 60
 gtcatagtgt gtagtggaga ggttgtgctc acccagtctc caaccacat ggctgcatct 120
 cccggggaga aaatcactgt cacctgtagt gccagttcac ctataagttc caattttctg 180
 cattggatc agcagaagcc aggattctcc cctaaactct tcatttatag gacatccatt 240
 ctggcttctg gagtcccagc tcgcttcagt ggcagtgggt ctgggacctc tttctctctc 300
 acaattggcg ccatggaggc tgaagatgt gccgcttact actgccaaca gggatattat 360
 atgccgctca cgttcgggtgc tgggaccaag ctggagctga aacgggct 408

<210> SEQ ID NO 11
 <211> LENGTH: 136
 <212> TYPE: PRT
 <213> ORGANISM: Mus musculus

<400> SEQUENCE: 11
 Met Glu Asn Lys Met Asp Phe Gln Met Gln Ile Ile Ser Leu Leu Leu
 1 5 10 15
 Ile Ser Val Thr Val Ile Val Cys Ser Gly Glu Val Val Leu Thr Gln
 20 25 30
 Ser Pro Thr Thr Met Ala Ala Ser Pro Gly Glu Lys Ile Thr Val Thr
 35 40 45
 Cys Ser Ala Ser Ser Pro Ile Ser Ser Asn Phe Leu His Trp Tyr Gln
 50 55 60
 Gln Lys Pro Gly Phe Ser Pro Lys Leu Phe Ile Tyr Arg Thr Ser Ile
 65 70 75 80
 Leu Ala Ser Gly Val Pro Ala Arg Phe Ser Gly Ser Gly Ser Gly Thr
 85 90 95
 Ser Phe Ser Leu Thr Ile Gly Ala Met Glu Ala Glu Asp Val Ala Ala
 100 105 110
 Tyr Tyr Cys Gln Gln Gly Ile Tyr Met Pro Leu Thr Phe Gly Ala Gly
 115 120 125
 Thr Lys Leu Glu Leu Lys Arg Ala
 130 135

<210> SEQ ID NO 12
 <211> LENGTH: 171
 <212> TYPE: PRT
 <213> ORGANISM: Homo sapiens

<400> SEQUENCE: 12
 Gln Ser Ser Leu Thr Pro Leu Met Val Asn Gly Ile Leu Gly Glu Ser

-continued

1		5		10		15									
Val	Thr	Leu	Pro	Leu	Glu	Phe	Pro	Ala	Gly	Glu	Lys	Val	Asn	Phe	Ile
		20						25					30		
Thr	Trp	Leu	Phe	Asn	Glu	Thr	Ser	Leu	Ala	Phe	Ile	Val	Pro	His	Glu
		35					40					45			
Thr	Lys	Ser	Pro	Glu	Ile	His	Val	Thr	Asn	Pro	Lys	Gln	Gly	Lys	Arg
	50					55					60				
Leu	Asn	Phe	Thr	Gln	Ser	Tyr	Ser	Leu	Gln	Leu	Ser	Asn	Leu	Lys	Met
65					70					75					80
Glu	Asp	Thr	Gly	Ser	Tyr	Arg	Ala	Gln	Ile	Ser	Thr	Lys	Thr	Ser	Ala
			85						90						95
Lys	Leu	Ser	Ser	Tyr	Thr	Leu									
			100												

<210> SEQ ID NO 15
 <211> LENGTH: 73
 <212> TYPE: PRT
 <213> ORGANISM: Homo sapiens

<400> SEQUENCE: 15

Gln	Ser	Ser	Leu	Thr	Pro	Leu	Met	Val	Asn	Gly	Ile	Leu	Gly	Glu	Ser
1				5					10					15	
Val	Thr	Leu	Pro	Leu	Glu	Phe	Pro	Ala	Gly	Glu	Lys	Val	Asn	Phe	Ile
		20						25					30		
Thr	Trp	Leu	Phe	Asn	Glu	Thr	Ser	Leu	Ala	Phe	Ile	Val	Pro	His	Glu
		35					40					45			
Thr	Lys	Ser	Pro	Glu	Ile	His	Val	Thr	Asn	Pro	Lys	Gln	Gly	Lys	Arg
	50					55					60				
Leu	Asn	Phe	Thr	Gln	Ser	Tyr	Ser	Leu							
65					70										

<210> SEQ ID NO 16
 <211> LENGTH: 43
 <212> TYPE: PRT
 <213> ORGANISM: Homo sapiens

<400> SEQUENCE: 16

Gln	Ser	Ser	Leu	Thr	Pro	Leu	Met	Val	Asn	Gly	Ile	Leu	Gly	Glu	Ser
1				5					10					15	
Val	Thr	Leu	Pro	Leu	Glu	Phe	Pro	Ala	Gly	Glu	Lys	Val	Asn	Phe	Ile
		20						25					30		
Thr	Trp	Leu	Phe	Asn	Glu	Thr	Ser	Leu	Ala	Phe					
		35					40								

<210> SEQ ID NO 17
 <211> LENGTH: 30
 <212> TYPE: PRT
 <213> ORGANISM: Homo sapiens

<400> SEQUENCE: 17

Gln	Leu	Ser	Asn	Leu	Lys	Met	Glu	Asp	Thr	Gly	Ser	Tyr	Arg	Ala	Gln
1				5					10					15	
Ile	Ser	Thr	Lys	Thr	Ser	Ala	Lys	Leu	Ser	Ser	Tyr	Thr	Leu		
		20						25					30		

<210> SEQ ID NO 18

-continued

<211> LENGTH: 25
 <212> TYPE: RNA
 <213> ORGANISM: Artificial
 <220> FEATURE:
 <223> OTHER INFORMATION: siRNA construct

 <400> SEQUENCE: 18

 aagugaugaa guugaccuuc ucucc 25

<210> SEQ ID NO 19
 <211> LENGTH: 25
 <212> TYPE: RNA
 <213> ORGANISM: Artificial
 <220> FEATURE:
 <223> OTHER INFORMATION: siRNA construct

 <400> SEQUENCE: 19

 uuucggauua gucacgugga uuucu 25

<210> SEQ ID NO 20
 <211> LENGTH: 25
 <212> TYPE: RNA
 <213> ORGANISM: Artificial
 <220> FEATURE:
 <223> OTHER INFORMATION: siRNA construct

 <400> SEQUENCE: 20

 uaacaucuuc gcaaagcuuc ugggc 25

<210> SEQ ID NO 21
 <211> LENGTH: 21
 <212> TYPE: RNA
 <213> ORGANISM: Artificial
 <220> FEATURE:
 <223> OTHER INFORMATION: siRNA construct

 <400> SEQUENCE: 21

 uagcgacuaa acacaucaau u 21

<210> SEQ ID NO 22
 <211> LENGTH: 6
 <212> TYPE: PRT
 <213> ORGANISM: Artificial
 <220> FEATURE:
 <223> OTHER INFORMATION: ITAM consensus sequence
 <220> FEATURE:
 <221> NAME/KEY: MISC_FEATURE
 <222> LOCATION: (2)..(5)
 <223> OTHER INFORMATION: Xaa = Any amino acid
 <220> FEATURE:
 <221> NAME/KEY: MISC_FEATURE
 <222> LOCATION: (6)..(6)
 <223> OTHER INFORMATION: Xaa = Val or Ile

 <400> SEQUENCE: 22

 Thr Xaa Tyr Xaa Xaa Xaa
 1 5

<210> SEQ ID NO 23
 <211> LENGTH: 579
 <212> TYPE: DNA
 <213> ORGANISM: Homo sapiens

 <400> SEQUENCE: 23

 caaagcagct taacccatt gatggtgaac gggattctgg gggagtcagt aactcttccc 60

-continued

```

ctggagtttc ctgcaggaga gaaggtaaac ttcatacactt ggcttttcaa tgaaacatct 120
cttgccttca tagtaccoca tgaaaccaaa agtccagaaa tccacgtgac taatccgaaa 180
cagggaaaagc gactgaactt caccagtcct tactccctgc aactcagcaa cctgaagatg 240
gaagacacag gctcttacag agcccagata tccacaaaga cctctgcaaa gctatccagt 300
tacctctga ggatattaag acaactgagg aacatacaag ttaccaatca cagtcagcta 360
tttcagaata tgacctgtga gctccactctg acttgctctg tggaggatgc agatgacaat 420
gtctcattca gatgggagc cttgggaaac acactttcaa gtcagccaaa cctcactgtc 480
tcttgggacc ccaggatttc cagtgaacag gactacacct gcatagcaga gaatgctgtc 540
agtaatttat ccttctctgt ctctgcccag aagctttgc 579

```

```

<210> SEQ ID NO 24
<211> LENGTH: 10
<212> TYPE: PRT
<213> ORGANISM: Mus musculus

```

```

<400> SEQUENCE: 24

```

```

Gly Tyr Thr Phe Thr Asn Phe Gly Met Asn
1           5           10

```

```

<210> SEQ ID NO 25
<211> LENGTH: 17
<212> TYPE: PRT
<213> ORGANISM: Mus musculus

```

```

<400> SEQUENCE: 25

```

```

Trp Ile Asn Thr Tyr Ser Gly Glu Ala Thr Tyr Ala Asp Asp Phe Lys
1           5           10           15

```

```

Gly

```

```

<210> SEQ ID NO 26
<211> LENGTH: 9
<212> TYPE: PRT
<213> ORGANISM: Mus musculus

```

```

<400> SEQUENCE: 26

```

```

Arg Gly Gly Thr Ala Glu Phe Asp Tyr
1           5

```

```

<210> SEQ ID NO 27
<211> LENGTH: 12
<212> TYPE: PRT
<213> ORGANISM: Mus musculus

```

```

<400> SEQUENCE: 27

```

```

Ser Ala Ser Ser Ser Ile Ser Ser Asn Phe Leu His
1           5           10

```

```

<210> SEQ ID NO 28
<211> LENGTH: 8
<212> TYPE: PRT
<213> ORGANISM: Mus musculus

```

```

<400> SEQUENCE: 28

```

```

Arg Thr Ser Lys Leu Ala Ser Gly
1           5

```

-continued

<210> SEQ ID NO 29
<211> LENGTH: 9
<212> TYPE: PRT
<213> ORGANISM: Mus musculus

<400> SEQUENCE: 29

Gln Gln Gly Ile Tyr Met Pro Leu Thr
1 5

<210> SEQ ID NO 30
<211> LENGTH: 10
<212> TYPE: PRT
<213> ORGANISM: Mus musculus

<400> SEQUENCE: 30

Gly Tyr Thr Phe Thr Asn Phe Gly Met Asn
1 5 10

<210> SEQ ID NO 31
<211> LENGTH: 17
<212> TYPE: PRT
<213> ORGANISM: Mus musculus

<400> SEQUENCE: 31

Trp Ile Asn Thr Tyr Asn Gly Lys Pro Thr Tyr Ala Asp Asp Phe Lys
1 5 10 15

Gly

<210> SEQ ID NO 32
<211> LENGTH: 9
<212> TYPE: PRT
<213> ORGANISM: Mus musculus

<400> SEQUENCE: 32

Arg Gly Gly Thr Val Asp Phe Gly Tyr
1 5

<210> SEQ ID NO 33
<211> LENGTH: 12
<212> TYPE: PRT
<213> ORGANISM: Mus musculus

<400> SEQUENCE: 33

Ser Ala Ser Ser Pro Ile Ser Ser Asn Phe Leu His
1 5 10

<210> SEQ ID NO 34
<211> LENGTH: 8
<212> TYPE: PRT
<213> ORGANISM: Mus musculus

<400> SEQUENCE: 34

Arg Thr Ser Ile Leu Ala Ser Gly
1 5

<210> SEQ ID NO 35
<211> LENGTH: 9
<212> TYPE: PRT
<213> ORGANISM: Mus musculus

<400> SEQUENCE: 35

-continued

Gln Gln Gly Ile Tyr Met Pro Leu Thr
1 5

<210> SEQ ID NO 36

<211> LENGTH: 30

<212> TYPE: DNA

<213> ORGANISM: Mus musculus

<400> SEQUENCE: 36

gggtatacct tcacaaactt tggaatgaac 30

<210> SEQ ID NO 37

<211> LENGTH: 48

<212> TYPE: DNA

<213> ORGANISM: Mus musculus

<400> SEQUENCE: 37

tggataaaca cctacagtgg agaggcaaca tatgctgatg acttcaag 48

<210> SEQ ID NO 38

<211> LENGTH: 27

<212> TYPE: DNA

<213> ORGANISM: Mus musculus

<400> SEQUENCE: 38

agggggggga cgcgtgagtt tgactac 27

<210> SEQ ID NO 39

<211> LENGTH: 36

<212> TYPE: DNA

<213> ORGANISM: Mus musculus

<400> SEQUENCE: 39

agtgccagct caagtataag ttccaatttc ttgcat 36

<210> SEQ ID NO 40

<211> LENGTH: 24

<212> TYPE: DNA

<213> ORGANISM: Mus musculus

<400> SEQUENCE: 40

aggacatcca agctggcttc tgga 24

<210> SEQ ID NO 41

<211> LENGTH: 27

<212> TYPE: DNA

<213> ORGANISM: Mus musculus

<400> SEQUENCE: 41

cagcagggta tttatatgcc gctcacg 27

<210> SEQ ID NO 42

<211> LENGTH: 30

<212> TYPE: DNA

<213> ORGANISM: Mus musculus

<400> SEQUENCE: 42

gggtatacct tcacaaactt tggaatgaac 30

<210> SEQ ID NO 43

<211> LENGTH: 51

-continued

<212> TYPE: DNA
<213> ORGANISM: Mus musculus

<400> SEQUENCE: 43

tgataaata cctacaatgg aaagccaaca tatgctgatg acttcaaggg a 51

<210> SEQ ID NO 44
<211> LENGTH: 27
<212> TYPE: DNA
<213> ORGANISM: Mus musculus

<400> SEQUENCE: 44

agggggggga ccggtgactt tggtctac 27

<210> SEQ ID NO 45
<211> LENGTH: 36
<212> TYPE: DNA
<213> ORGANISM: Mus musculus

<400> SEQUENCE: 45

agtgccagtt cacctataag ttccaatttc ttgcat 36

<210> SEQ ID NO 46
<211> LENGTH: 24
<212> TYPE: DNA
<213> ORGANISM: Mus musculus

<400> SEQUENCE: 46

aggacatcca ttctggcttc tgga 24

<210> SEQ ID NO 47
<211> LENGTH: 27
<212> TYPE: DNA
<213> ORGANISM: Mus musculus

<400> SEQUENCE: 47

caacagggta tttatatgcc gctcacg 27

<210> SEQ ID NO 48
<211> LENGTH: 251
<212> TYPE: PRT
<213> ORGANISM: Macaca fascicularis

<400> SEQUENCE: 48

Met Glu Thr Asp Thr Leu Leu Leu Trp Val Leu Leu Leu Trp Val Pro
1 5 10 15

Gly Ser Thr Gly Asp Ala Ser Gln Ser Ser Ser Thr Pro Leu Met Val
20 25 30

Asn Gly Val Leu Gly Glu Ser Val Ile Leu Pro Leu Glu Leu Ser Ala
35 40 45

Gly Glu Met Ile Ala Ser Ile Thr Trp Leu Cys Asn Gly Thr Ser Leu
50 55 60

Ala Phe Ile Glu Pro Ser Glu Thr Lys Ser Pro Asn Ile Arg Val Thr
65 70 75 80

His Pro Lys Gln Arg Lys Arg Leu Asn Phe Thr Gln Ser Tyr Ser Leu
85 90 95

Lys Leu Ser Asn Leu Glu Met Glu Asp Thr Gly Ser Tyr Ser Ala Gln
100 105 110

-continued

```

Ile Thr Thr Glu Thr Ser Val Lys Leu Ser Ser Tyr Thr Leu Arg Ile
    115                               120                               125

Phe Arg Gln Leu Arg Ser Ile Gln Val Asn Asn Tyr Ser Gln Leu Phe
    130                               135                               140

Gln Asn Arg Thr Cys Glu Ile His Leu Thr Cys Ser Val Glu Asp Ala
    145                               150                               155                               160

Asp Asp Asn Val Ser Phe Arg Trp Glu Ala Leu Gly Ser Thr Leu Ser
    165                               170                               175

Ser Glu Pro Asn Ile Thr Thr Ser Trp Asp Pro Arg Ile Ser Gly Glu
    180                               185                               190

Gln Asp Tyr Thr Cys Ile Ala Glu Asn Ala Val Ser Asn Leu Ser Phe
    195                               200                               205

Ser Val Ser Ala Gln Lys Leu Cys Gly Gly Arg Ser Ser Leu Glu Gly
    210                               215                               220

Pro Arg Phe Glu Gly Lys Pro Ile Pro Asn Pro Leu Leu Gly Leu Asp
    225                               230                               235                               240

Ser Thr Arg Thr Gly His His His His His His
    245                               250

```

```

<210> SEQ ID NO 49
<211> LENGTH: 165
<212> TYPE: PRT
<213> ORGANISM: Artificial
<220> FEATURE:
<223> OTHER INFORMATION: Consensus sequence

```

```

<400> SEQUENCE: 49

```

```

Gln Ser Ser Thr Pro Leu Met Val Asn Gly Ile Leu Gly Glu Ser Val
 1      5      10      15

Leu Pro Leu Glu Ala Gly Glu Ile Ile Thr Trp Leu Asn Thr Ser Leu
    20      25      30

Ala Phe Ile Pro Glu Thr Lys Ser Pro Ile Val Thr Pro Lys Gln Lys
    35      40      45

Arg Leu Asn Phe Thr Gln Ser Tyr Ser Leu Leu Ser Asn Leu Met Glu
 50      55      60

Asp Thr Gly Ser Tyr Ala Gln Ile Ser Thr Thr Ser Lys Leu Ser Ser
 65      70      75      80

Tyr Thr Leu Arg Ile Arg Gln Leu Arg Ile Gln Val Asn His Ser Gln
    85      90      95

Leu Phe Gln Asn Thr Cys Glu Ile His Leu Thr Cys Ser Val Glu Asp
    100     105     110

Ala Asp Asp Asn Val Ser Phe Arg Trp Glu Ala Leu Gly Thr Leu Ser
    115     120     125

Ser Pro Asn Ile Thr Ser Trp Asp Pro Arg Ile Ser Glu Gln Asp Tyr
    130     135     140

Thr Cys Ile Ala Glu Asn Ala Val Ser Asn Leu Ser Phe Ser Val Ser
    145     150     155     160

Ala Gln Lys Leu Cys
    165

```

1.-16. (canceled)

17. A host cell transformed with at least one nucleic acid encoding a polypeptide that specifically binds NTB-A and comprises three CDRs from a heavy chain and/or light chain, wherein the CDRs from the heavy chain are SEQ ID NOs: 24, 25, and 26 and the CDRs from the light chain are SEQ ID NOs: 27, 28, and 29.

18.-73. (canceled)

74. The host cell of claim **17**, wherein the host cell expresses a polypeptide that specifically binds NTB-A and comprises three CDRs from a heavy chain and a light chain, wherein the CDRs from the heavy chain are SEQ ID NOs: 24, 25, and 26 and the CDRs from the light chain are SEQ ID NOs: 27, 28, and 29.

75. A method of treating a hematologic malignancy in a patient comprising administering to the patient a pharmaceutical composition comprising the polypeptide of claim **74**.

76. A host cell transformed with at least one nucleic acid encoding a polypeptide that specifically binds NTB-A and comprises three CDRs from a heavy chain and/or light chain, wherein the CDRs from the heavy chain are SEQ ID NOs: 30, 31, and 32 and the CDRs from the light chain are SEQ ID NOs: 33, 34, and 35.

77. The host cell of claim **76**, wherein the host cell expresses a polypeptide that specifically binds NTB-A and comprises three CDRs from a heavy chain and a light chain, wherein the CDRs from the heavy chain are SEQ ID NOs: 24, 25, and 26 and the CDRs from the light chain are SEQ ID NOs: 27, 28, and 29.

78. A method of treating a hematologic malignancy in a patient comprising administering to the patient a pharmaceutical composition comprising the polypeptide of claim **77**.

* * * * *