

(21) Application No: **0813871.1**
 (22) Date of Filing: **30.07.2008**

(51) INT CL: **H05B 41/282** (2006.01) **H05B 41/392** (2006.01)

(56) Documents Cited: **WO 2001/024590 A1** **WO 2000/040060 A1**

(71) Applicant(s):
Andrzej Bobel
640 Leland Court, Lake Forest, Illinois 60045,
United States of America

(58) Field of Search:
 INT CL **H05B**
 Other: **WPI, EPODOC**

(72) Inventor(s):
Andrzej Bobel

(74) Agent and/or Address for Service:
M J P Deans
Lane End House, Hookley Lane, ELSTEAD, Surrey,
GU8 6JE, United Kingdom

(54) Abstract Title: **Fully dimmable compact fluorescent lamp driver**

(57) An electronic ballast circuit 100 enables full range dimming of a gas discharge load such as a compact fluorescent lamp LOAD 1. The circuit 100 receives a signal from a conventional phase cutting dimmer 110, such as a TRIAC. The circuit 100 comprises a bridge rectifier 120, a storage capacitor CS1 coupled across the bridge rectifier 120 output terminals B+,B-, an inverter 125 coupled across the bridge rectifier 120, an inductor LR1 coupled between the inverter output terminal A and a load terminal B, a first resonant circuit including the inductor LR1 for providing a DC feedback signal to the storage capacitor CS1, the DC feedback signal being AC clamped to the received AC signal, and a second resonant circuit including the inductor LR1, for supplying a load current to the load terminal B. The first resonant circuit adapts the DC feedback signal in response to changes in the received AC signal. Also claimed is an electronic ballast circuit receiving power from a low frequency AC power line regulated by a dimmer which comprises an oscillator circuit having at least one resonant circuit.

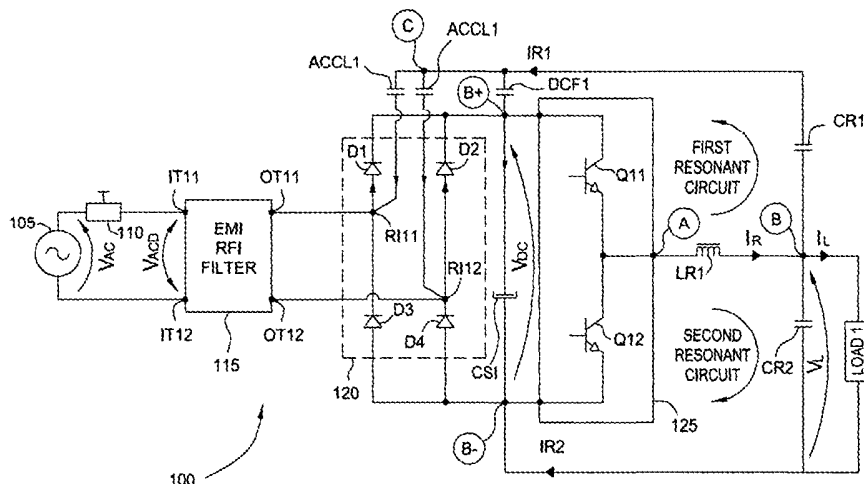

FIG. 1

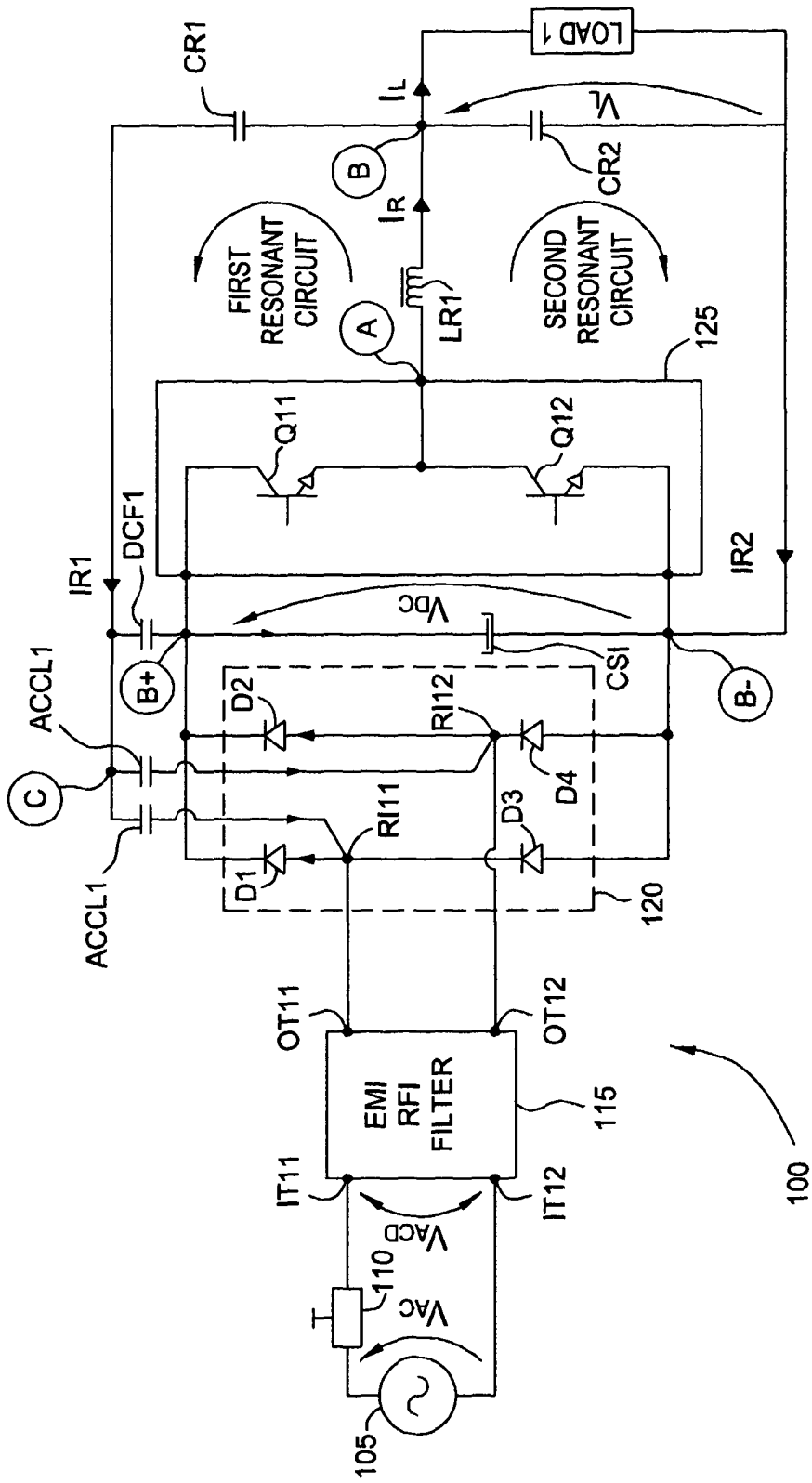

FIG. 1

7

L

7

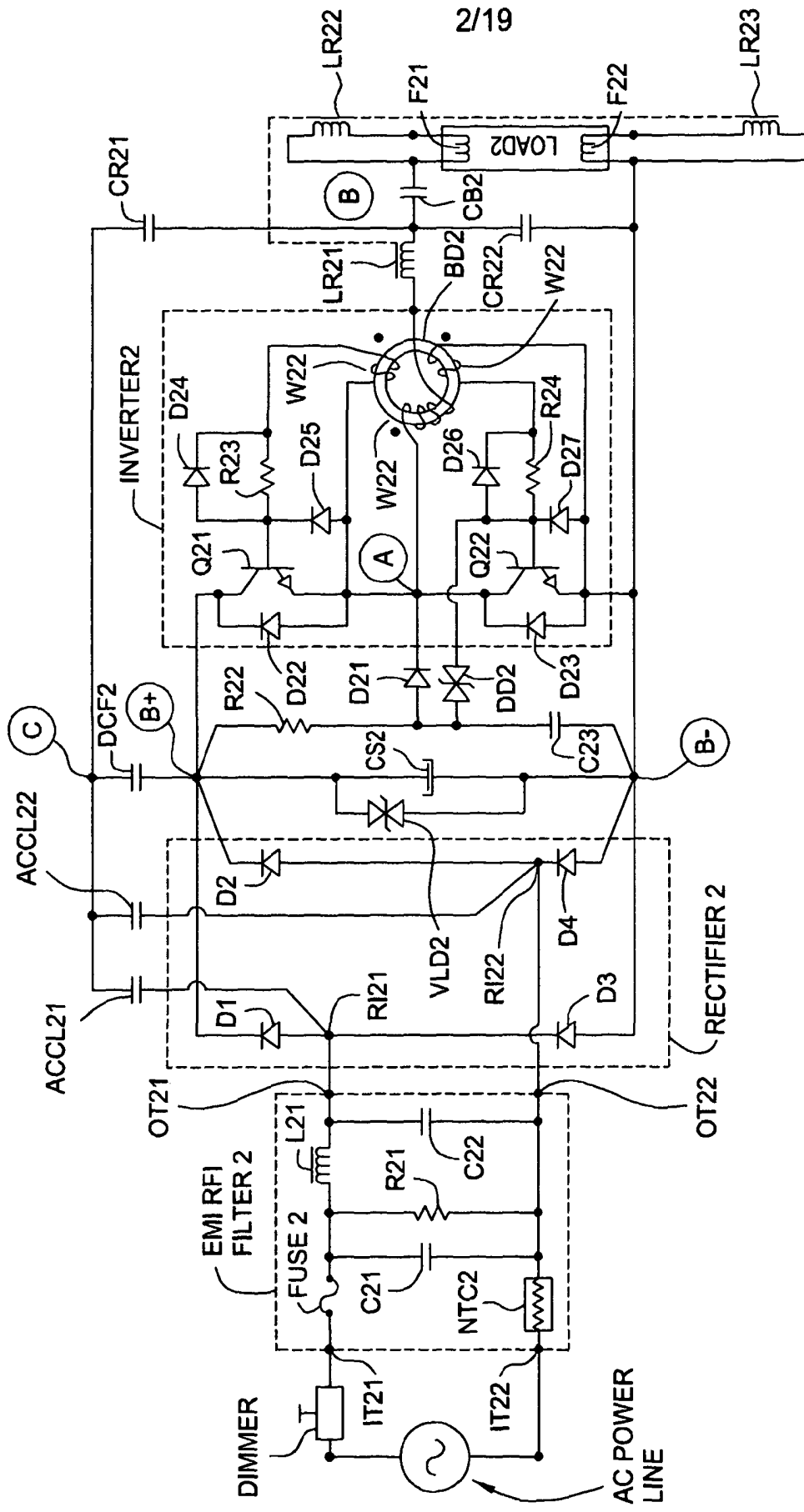

FIG. 2

L

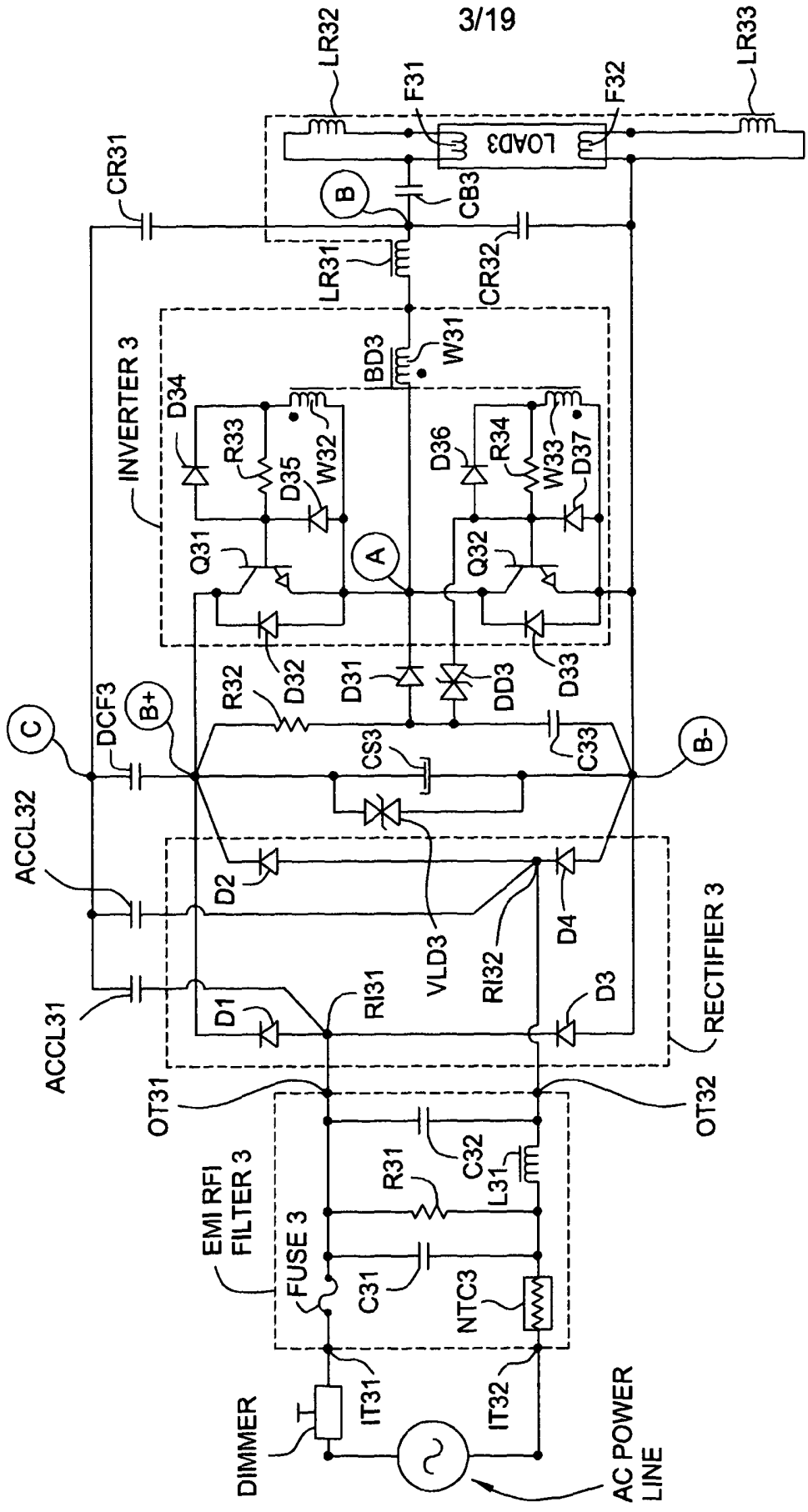

FIG. 3

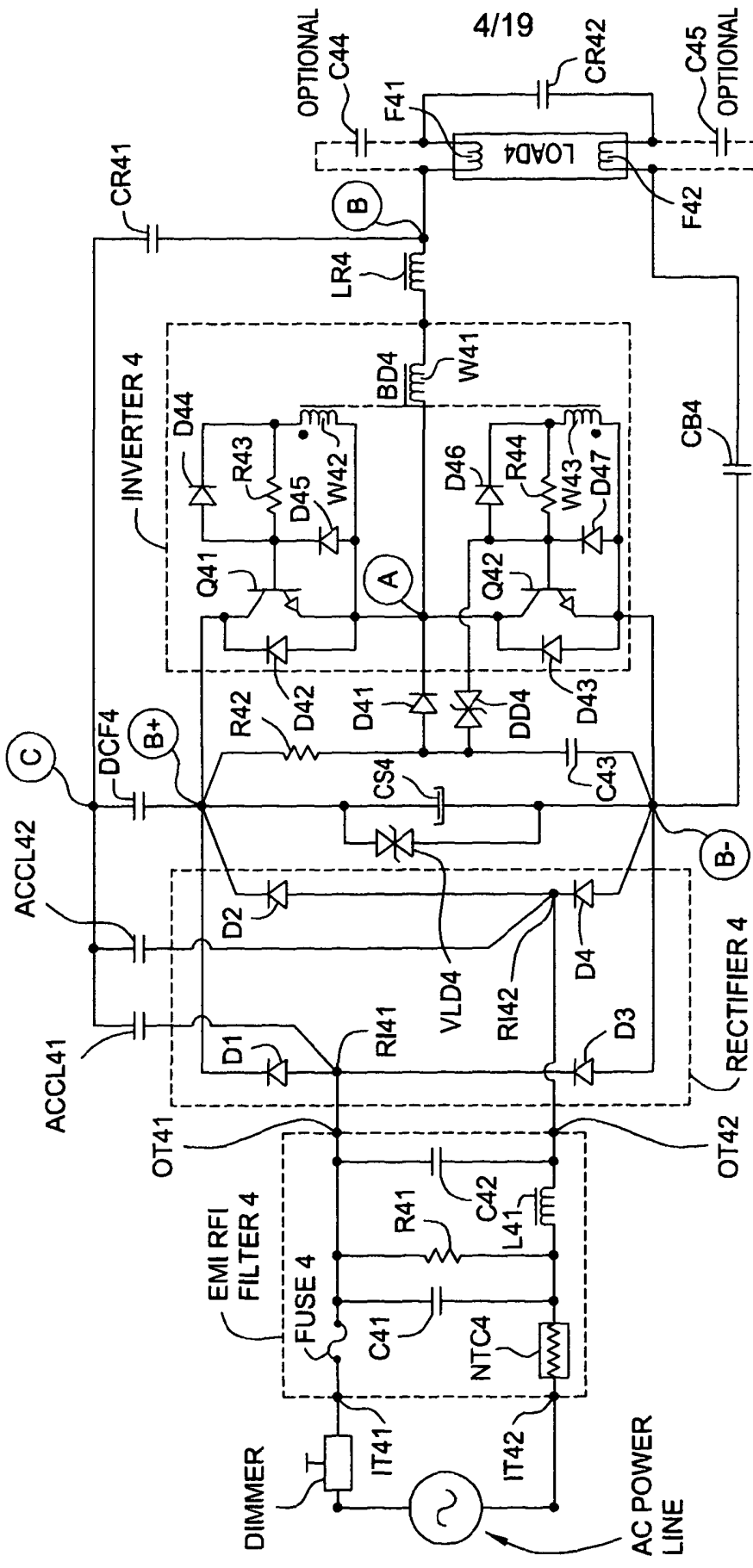

FIG. 4

7

L

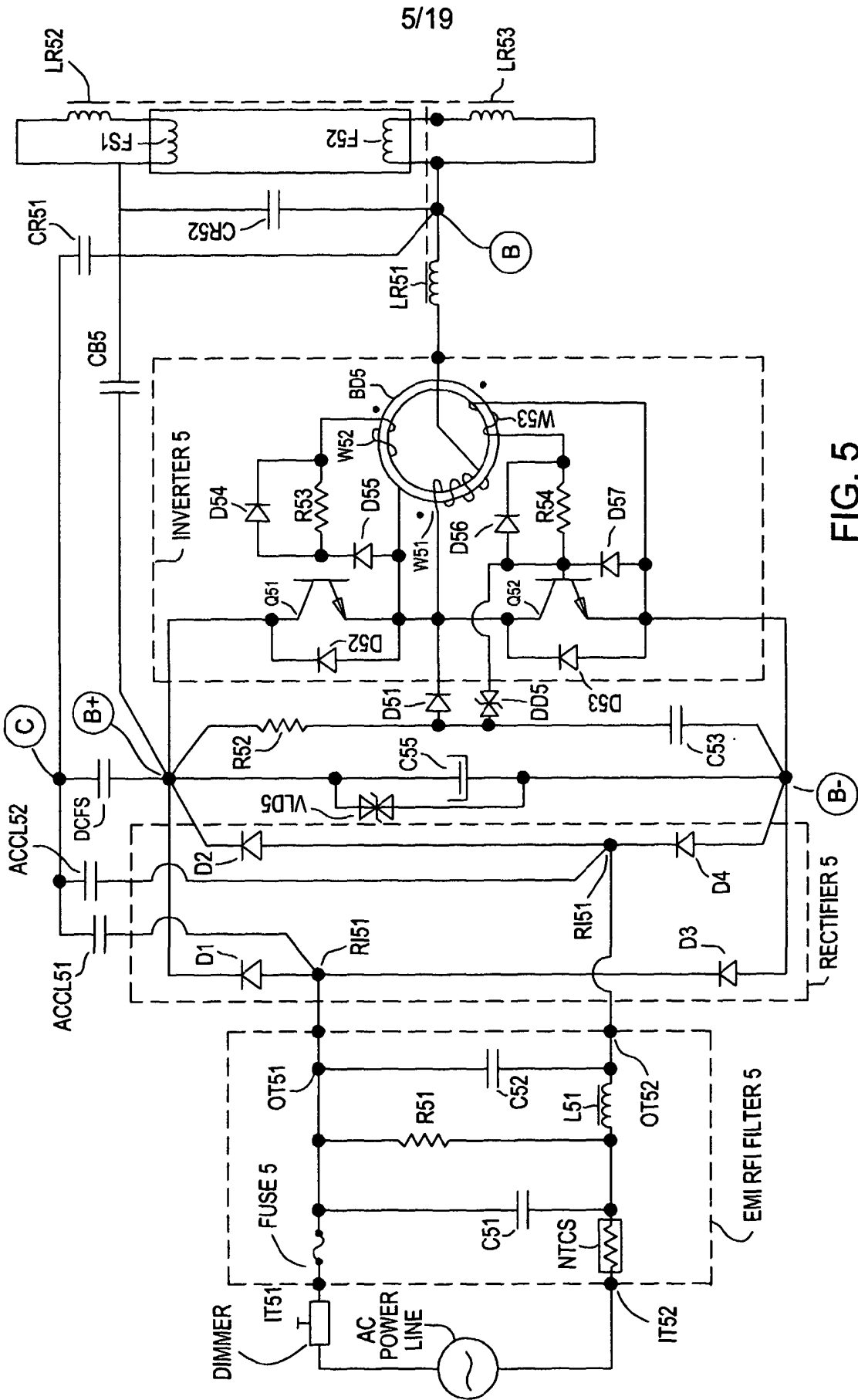

FIG. 5

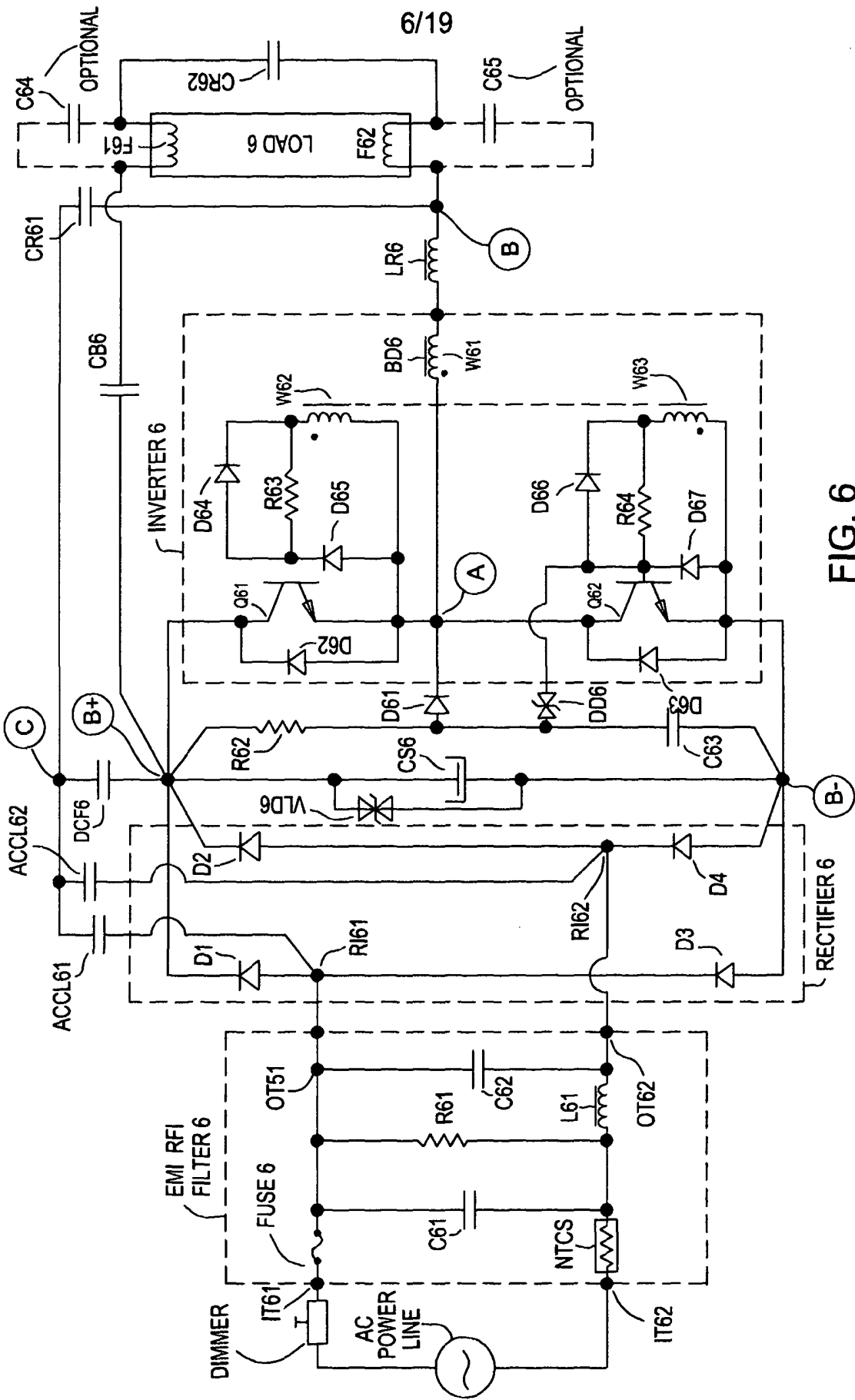

FIG. 6

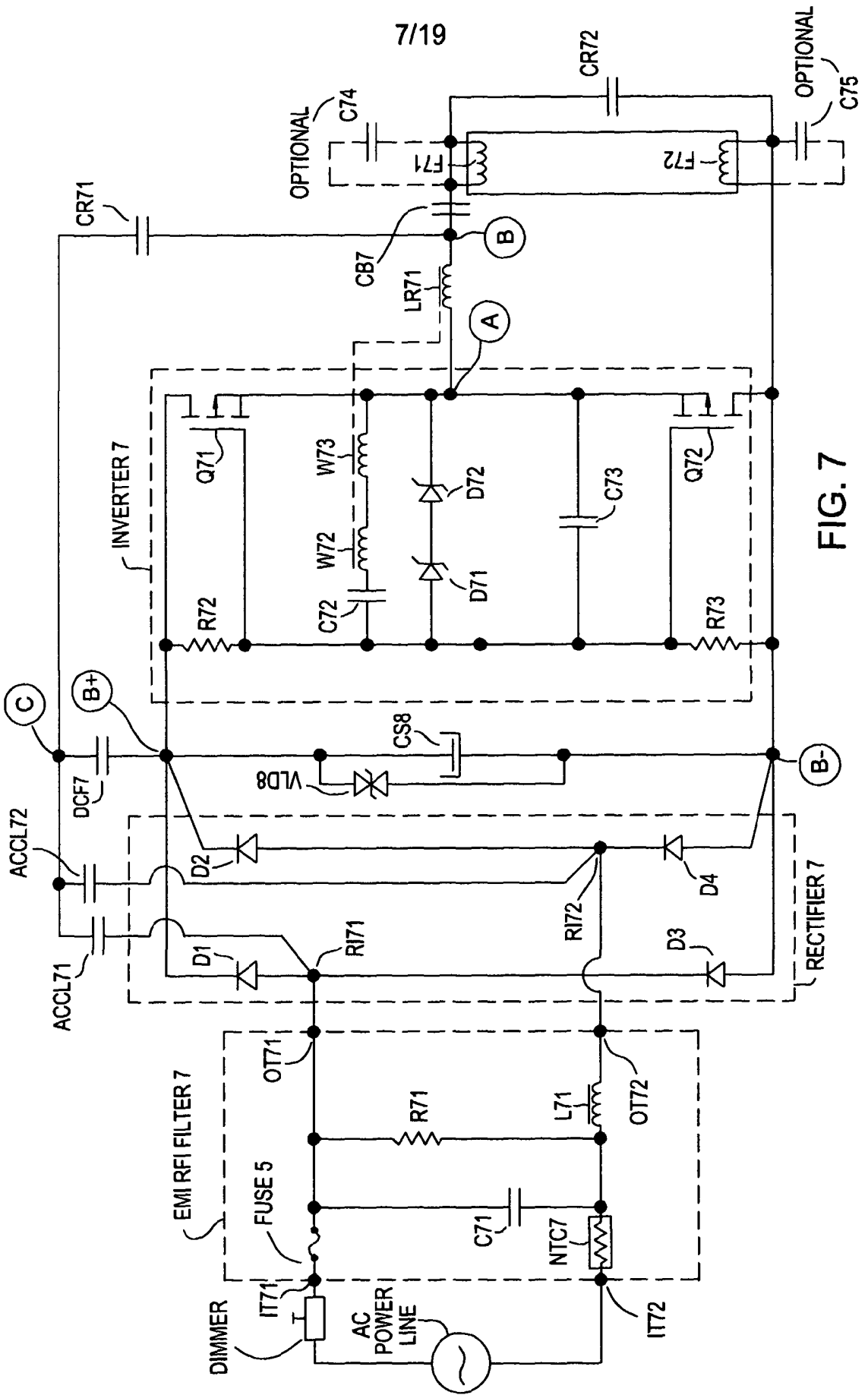

FIG. 7

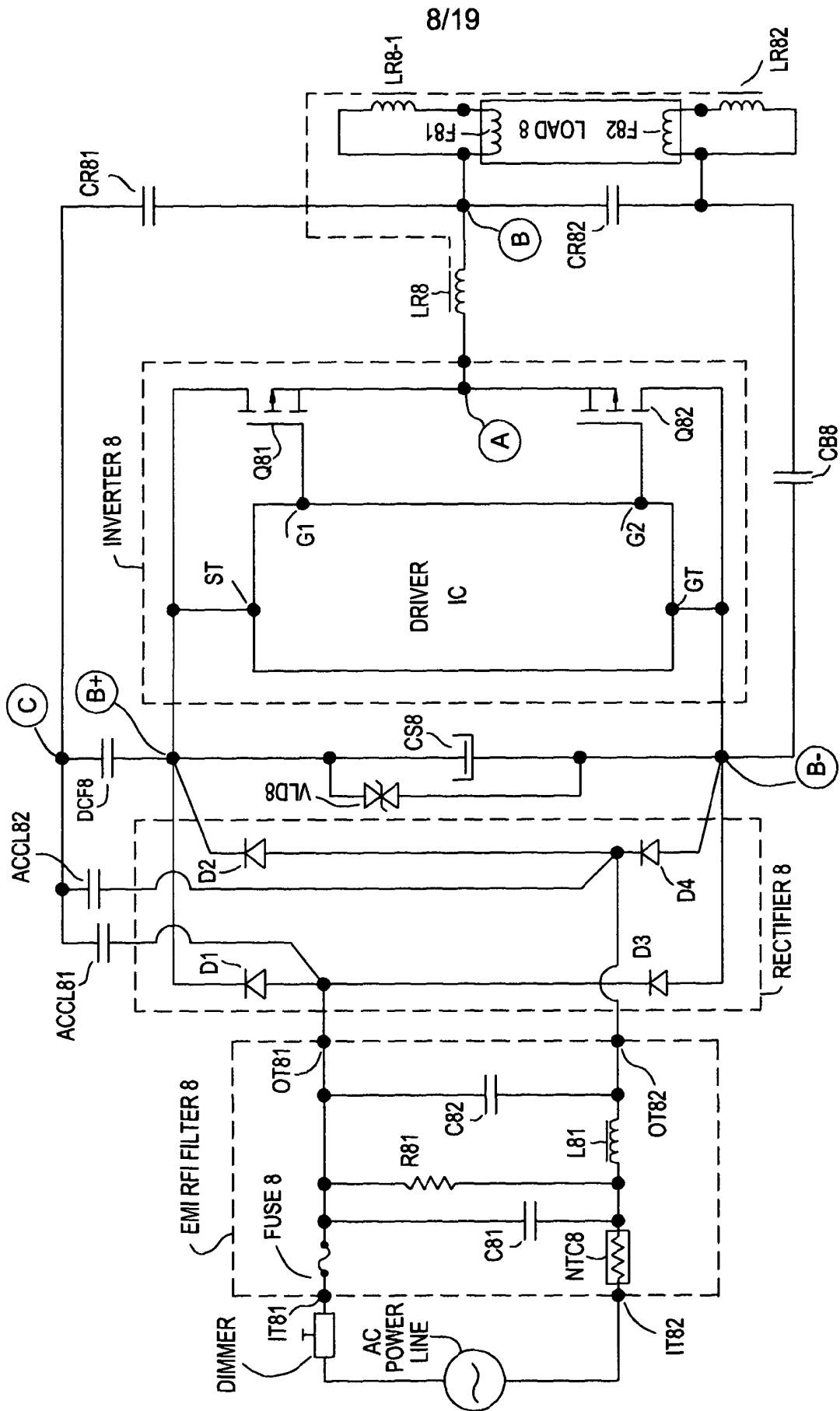

FIG. 8

8/19

7

L

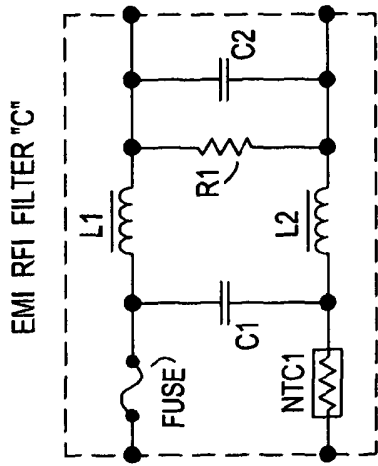

FIG. 9C

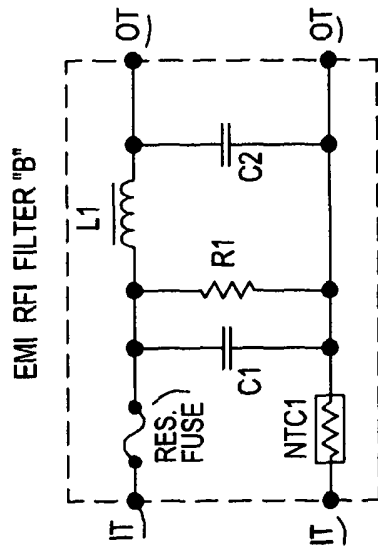

FIG. 9B

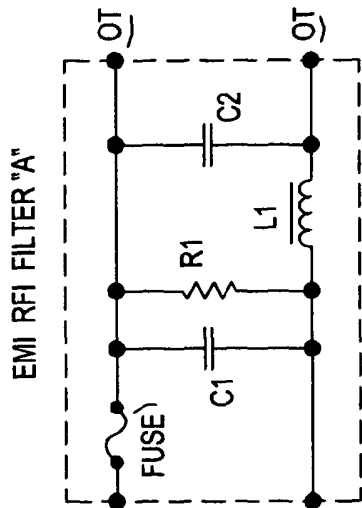

FIG. 9A

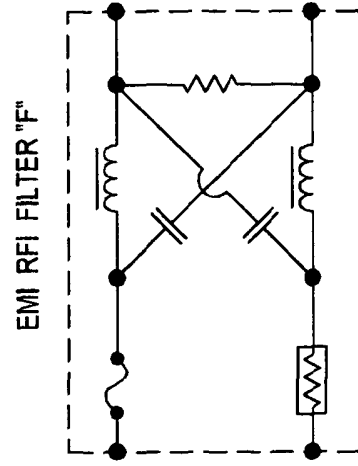

FIG. 9F

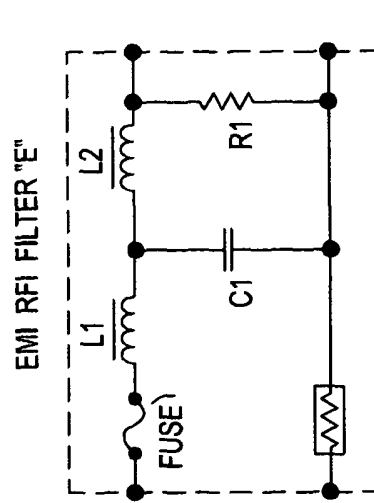

FIG. 9E

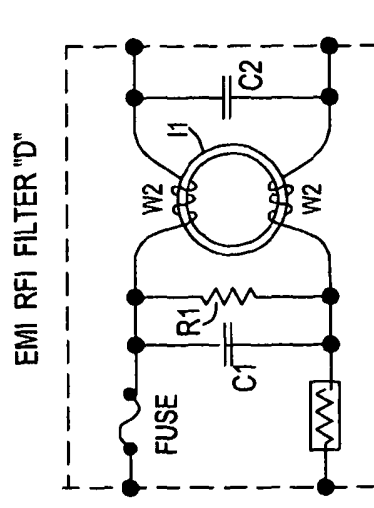

FIG. 9D

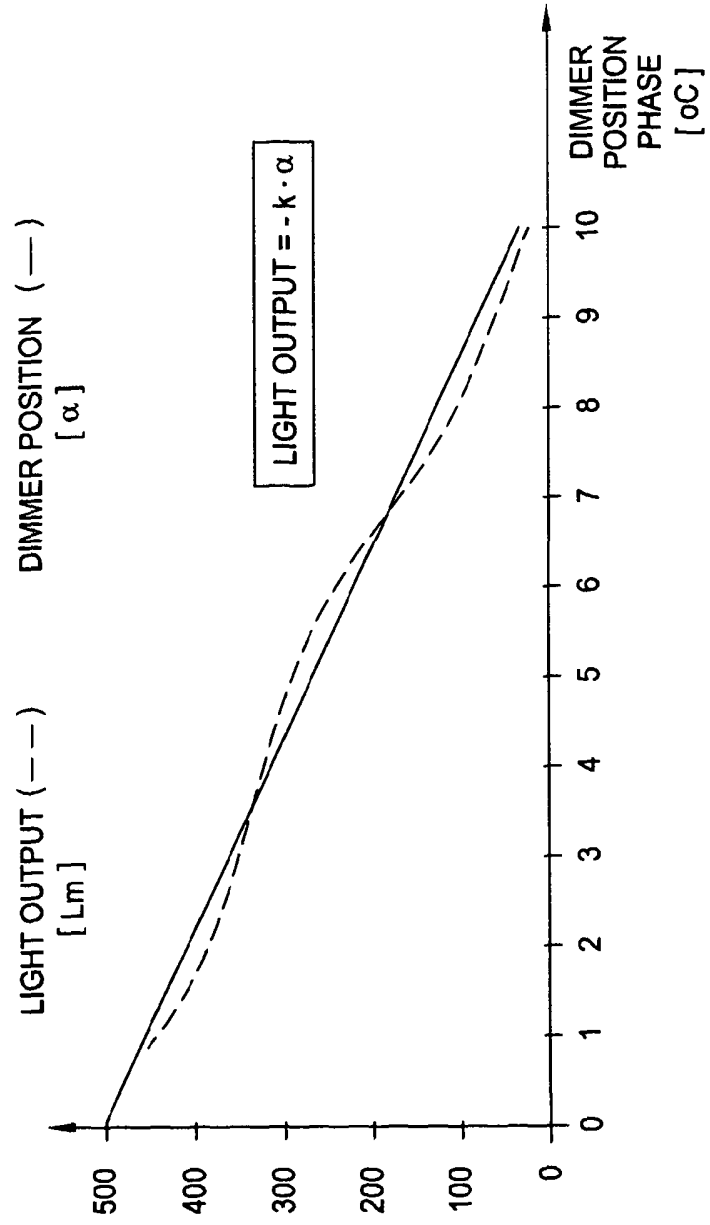

FIG. 10A

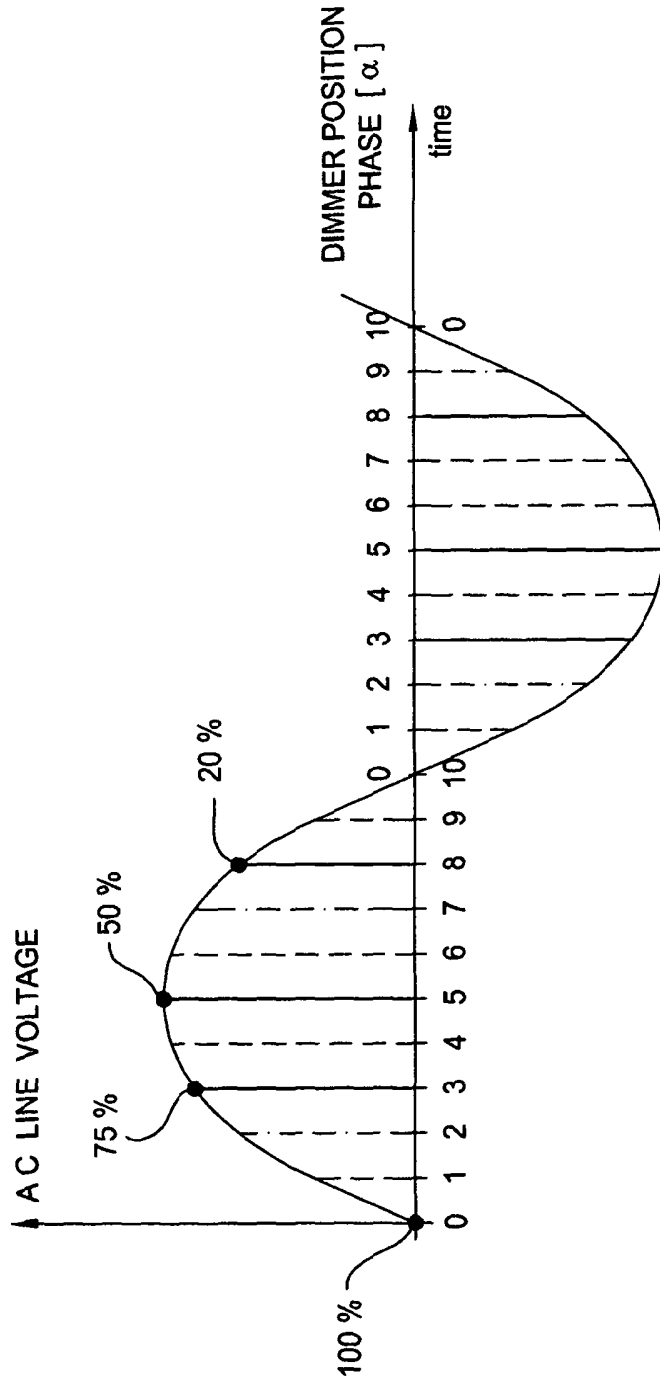
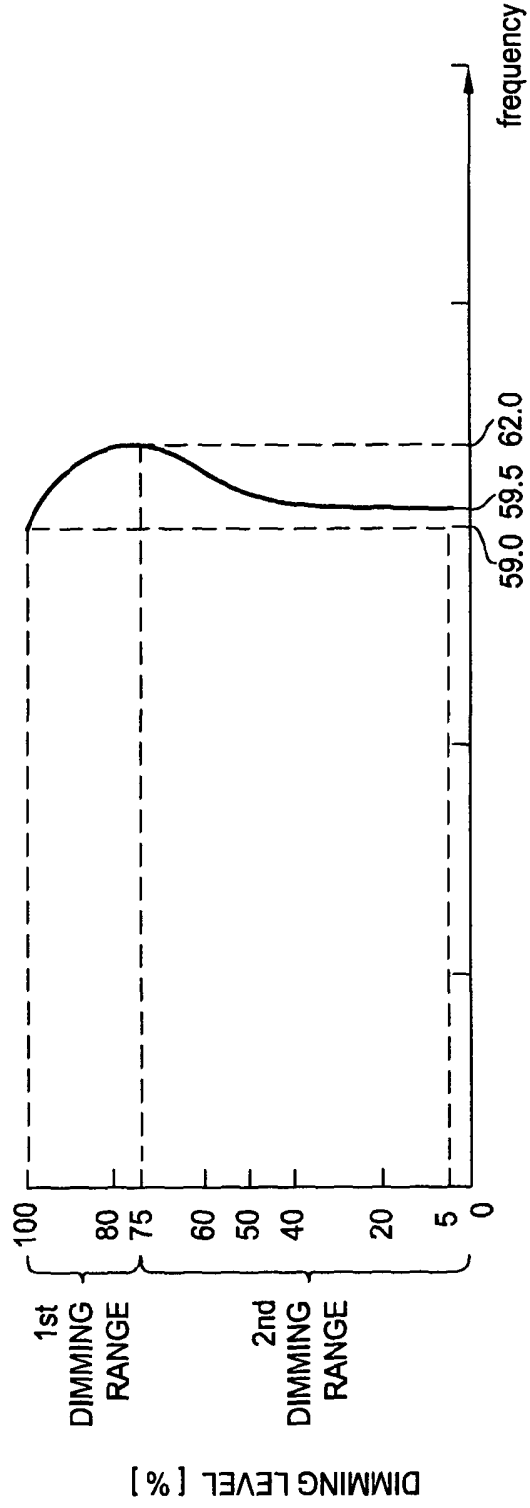

FIG. 10B



STABLE OSCILLATING FREQUENCY f_0 [kHz] AT EACH DIMMER LEVEL

FIG. 11

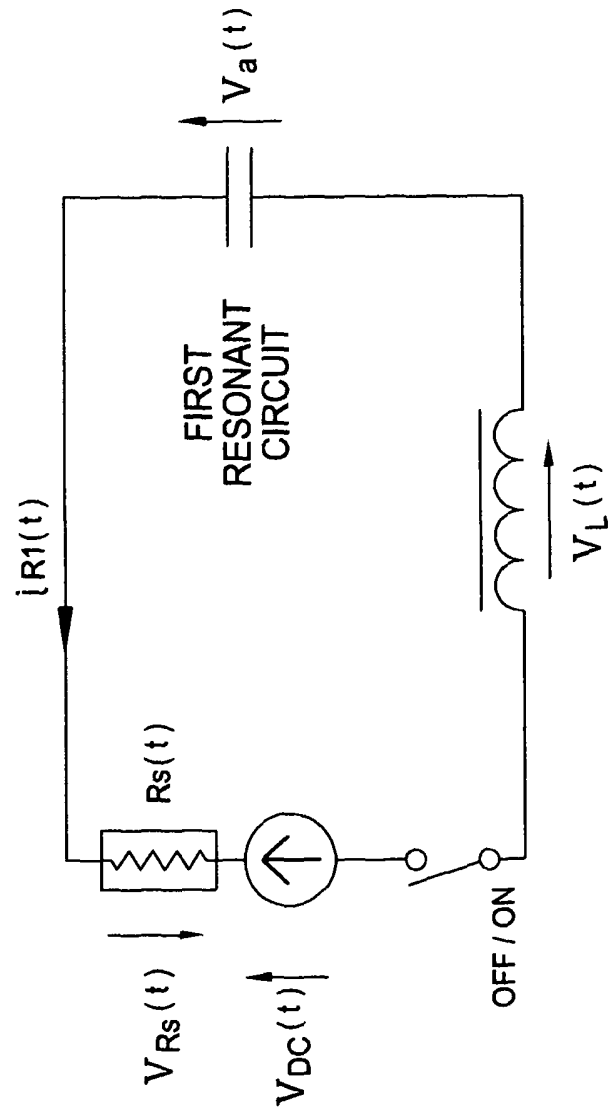

FIG. 12

┌

└

┌

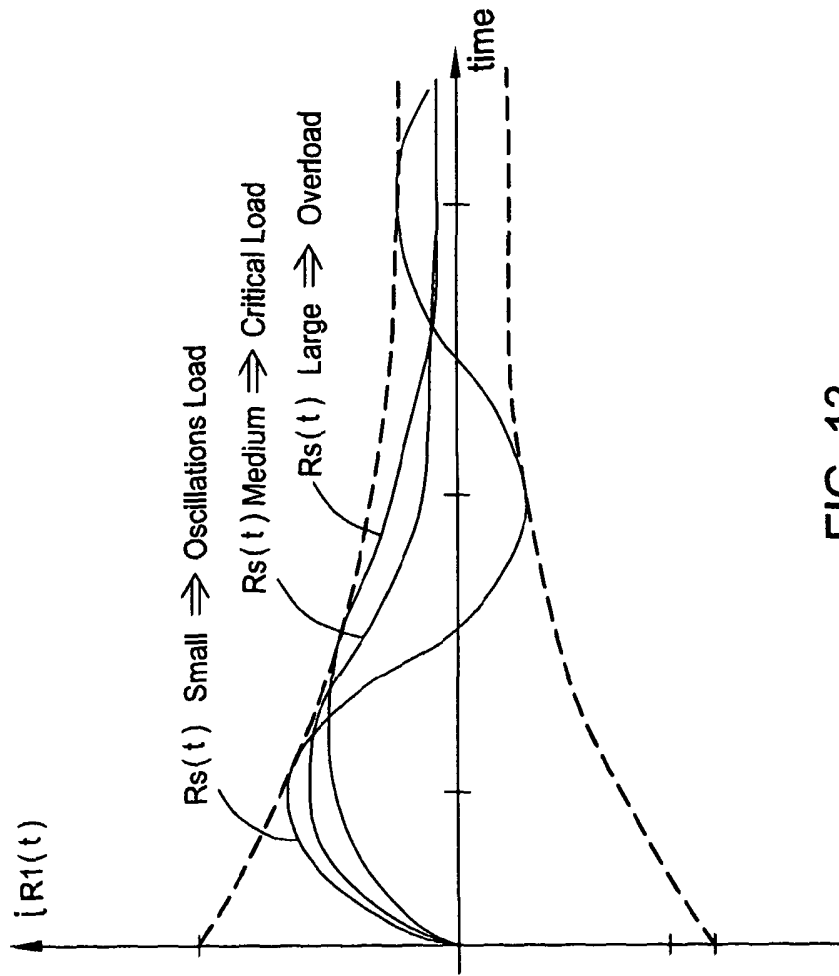

FIG. 13

└

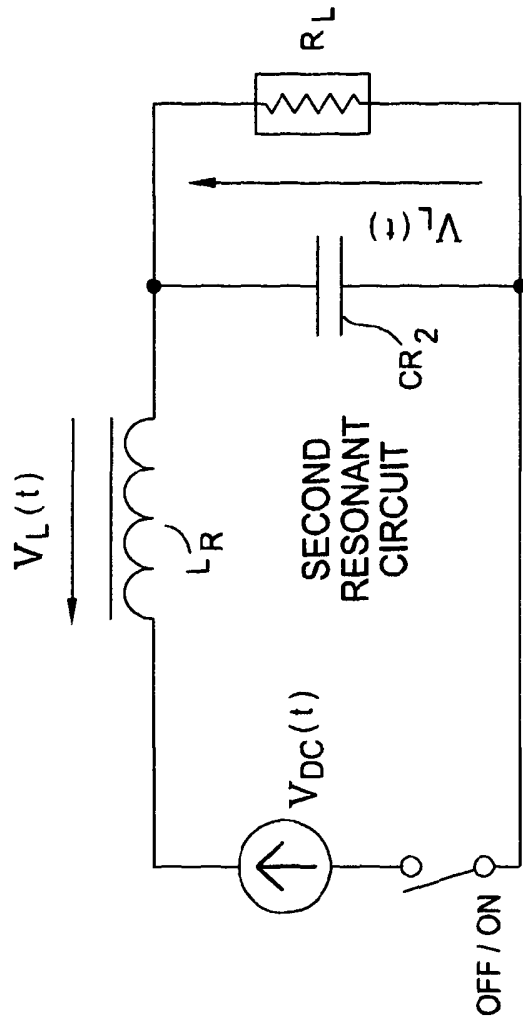

FIG. 14

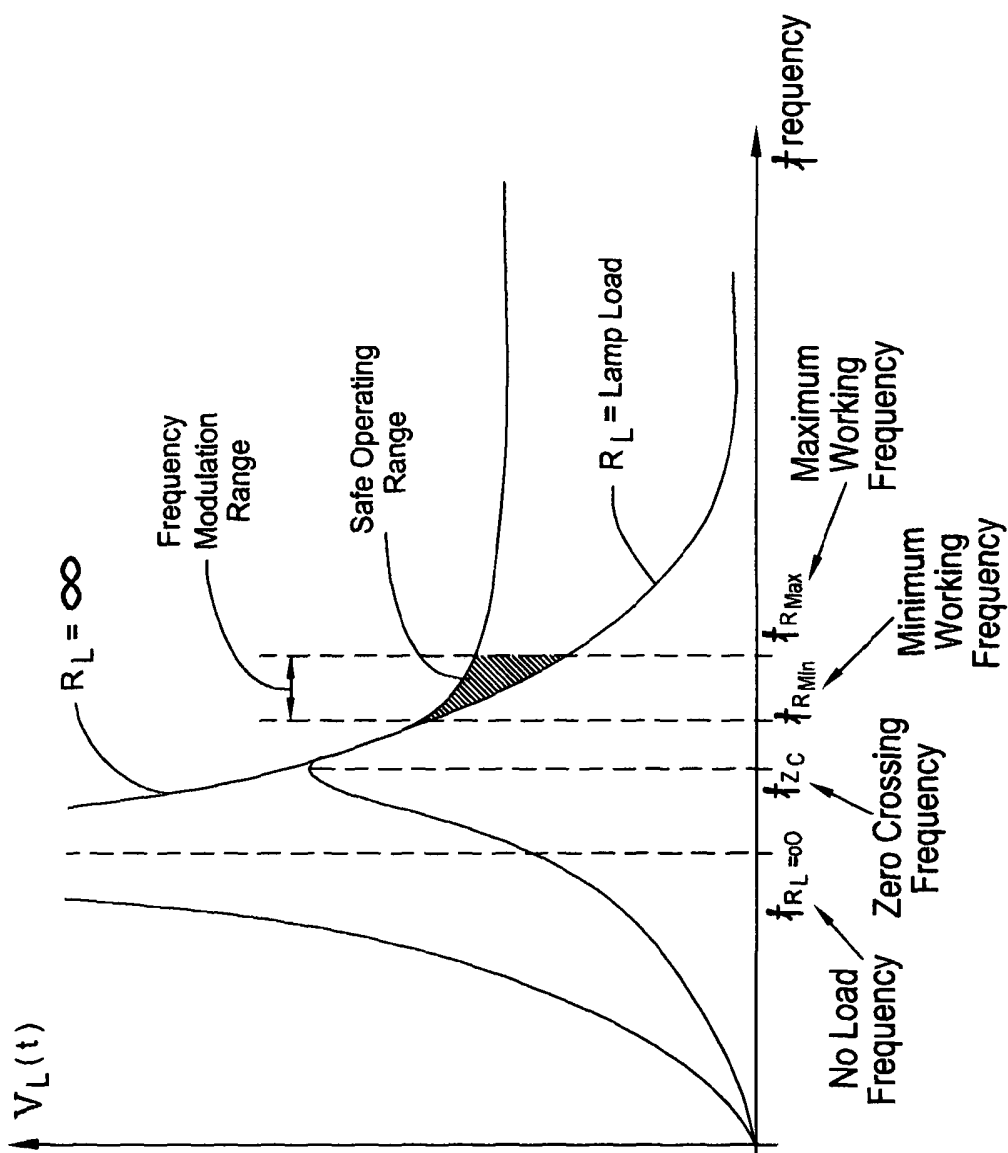

FIG. 15

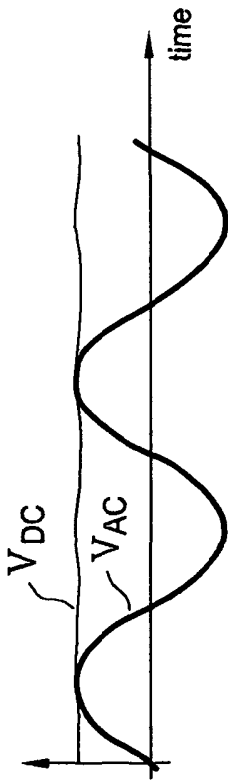

FIG. 16A

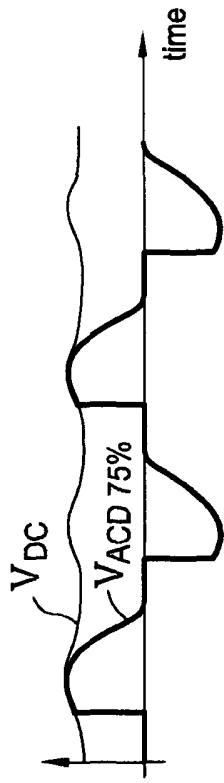

FIG. 16B

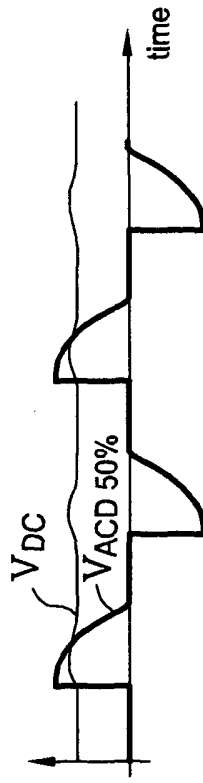

FIG. 16C

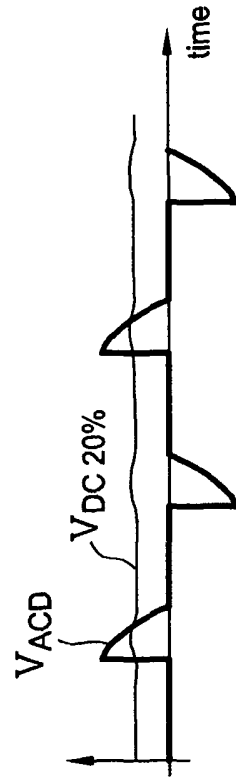

FIG. 16D

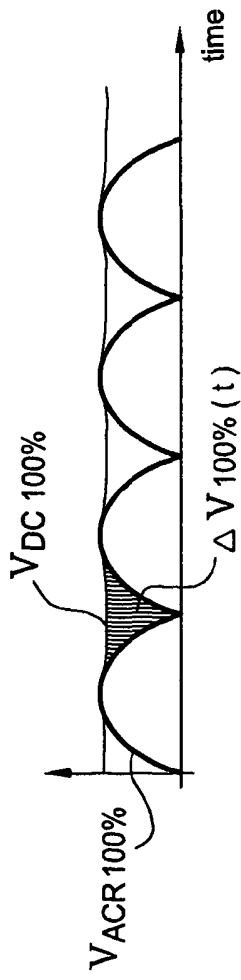

FIG. 17A

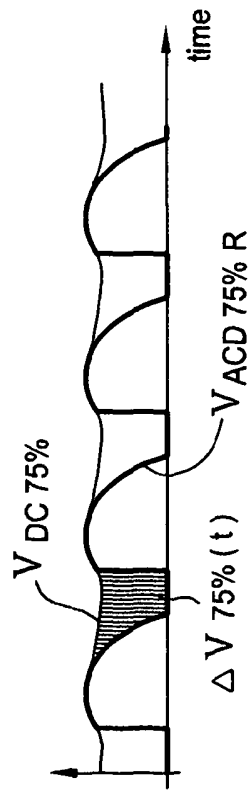

FIG. 17B

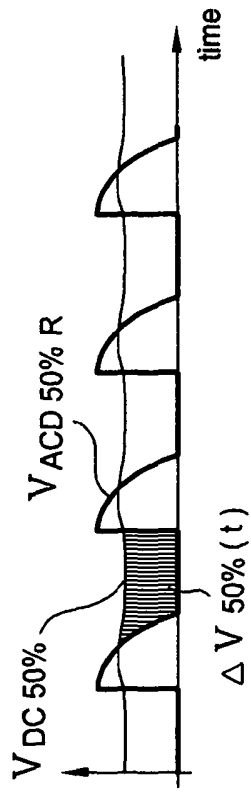

FIG. 17C

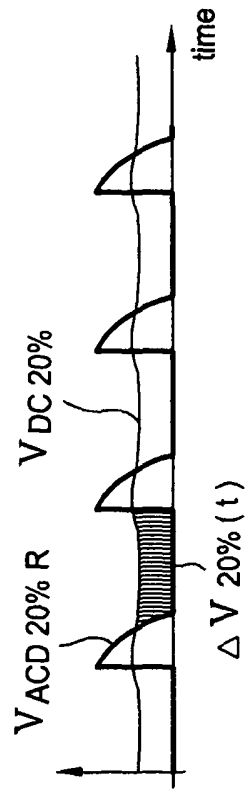

FIG. 17D

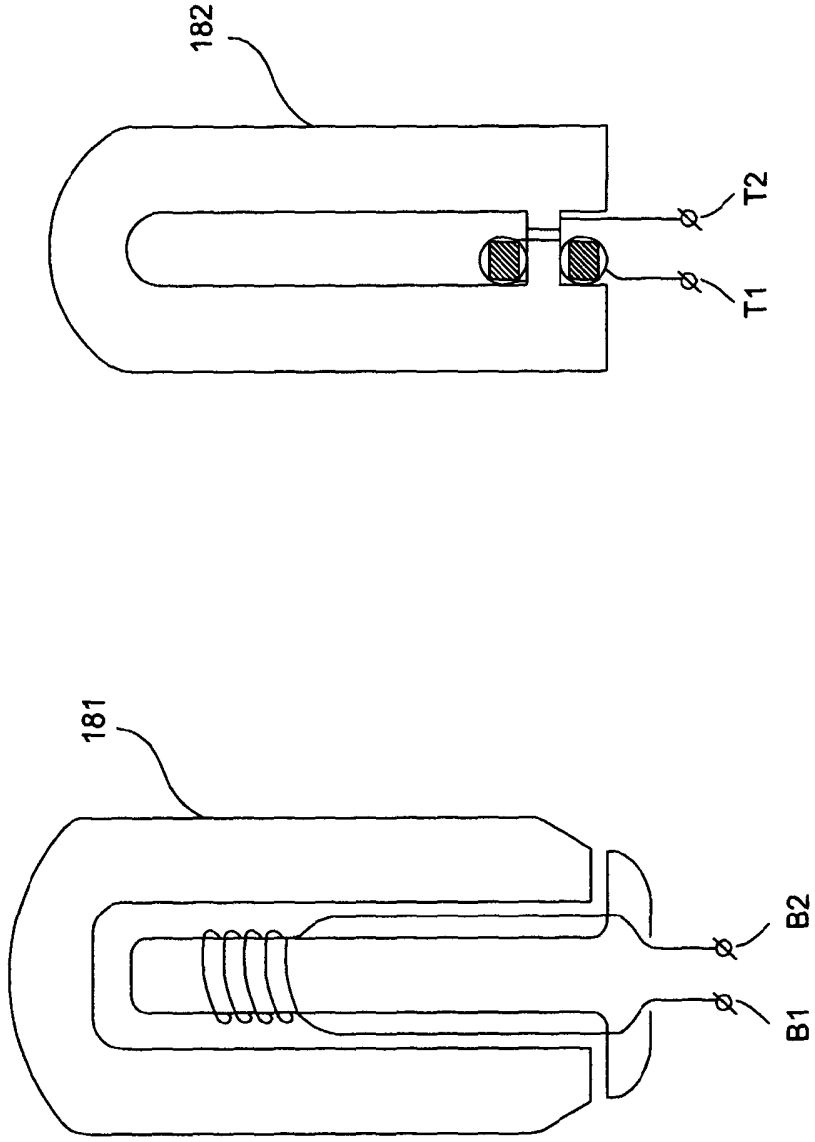

FIG. 18B

FIG. 18A

ELECTRONIC LIGHTING SYSTEMS

The present invention relates to electronic lighting systems and, more particularly, to methods and apparatus capable of supplying, at the output, a load such as compact
5 fluorescent lamps and other gas discharge lamps.

Recent advances have yielded new and improved fluorescent light sources that effectively compete with incandescent and tungsten-halogen light sources and bulbs. Recent advances in electronic ballasts have yielded smaller and more reliable ballasts for use in lighting applications.

10 When designed for use with phase controlling triac type dimmers, an electronic ballast circuit must satisfy the requirements of the triac related to holding current requirements. The triac, when in its conducting state, must have the current magnitude above a minimum holding current to conduct current without undesired interruptions during the time of each half cycle of the AC power line voltage supply. Otherwise, the
15 operation will result in undesired lamp flickering.

Compact fluorescent lamps (combined fluorescent lamp and electronic ballast) intended for operation from an ordinary AC power line typically include a full-wave rectifier, an energy storage capacitor, a high frequency inverter made with switching transistors and supplied by the energy storage capacitor, and a resonant circuit to start and
20 operate the gas discharge lamp as the light source.

Prior art arrangements typically comprise a single stage electronic ballast with high power factor and with lower harmonic distortion of the current drawn from the AC power line that incorporate energy feedback from the output of the ballasts to the input. The feedback of energy from the output to the input as used in prior art products is
25 designed in such a way to either satisfy the requirement of a triac holding current or to satisfy the full dimming range without visible flicker. The visible flicker is related to a ripple voltage present at the storage capacitor. The voltage ripple should be kept at minimum at all dimming levels. The light dimming range of the lamp and its relation to dimmer range is the result of the energy feedback, as well. The energy feedback is not
30 self-adjustable and, in fact, provides increased energy feedback from the output to the input while dimming function is performed. This leads to undesired drop of frequency of operation of the self-oscillating inverter and create a dangerous situation when the

resonant circuit will have a capacitive impedance character which leads to destructive cross conduction of the of the switching transistors.

Unfortunately, numerous attempts have been made without success to develop an electronic ballast or other mechanism to enable fully dimmable compact fluorescent lamp
5 operation.

Various deficiencies of the prior art are addressed by the present disclosure. I describe below a method and apparatus enabling a fully dimmable compact fluorescent lamp.

Specifically, in one embodiment an apparatus for powering a gas discharge load
10 comprises a bridge rectifier, for generating a rectified voltage signal across a pair of output terminals in response to a received AC signal; a storage capacitor, coupled across the bridge rectifier output terminals, for storing energy provided by the rectified voltage signal; an inverter, coupled across the bridge rectifier, for generating an alternating voltage signal at an output terminal; an inductor, coupled between the inverter output
15 terminal and a load terminal; a first resonant circuit including the inductor, for providing a DC feedback signal to the storage capacitor, the DC feedback signal being AC clamped to the received AC signal; and a second resonant circuit including the inductor, for supplying a load current to the load terminal; wherein the first resonant circuit adapts the DC feedback signal in response to changes in the received AC signal.

20 In a further embodiment, the first resonant circuit further comprises a DC feedback capacitor, for providing a charging voltage to the storage capacitor; a smaller AC clamping capacitor for providing a high voltage to the bridge rectifier input during a relatively high frequency resonant oscillation mode; and a larger AC clamping capacitor for providing a high current to the bridge rectifier input during the relatively high
25 frequency resonant oscillation mode.

The teachings of this disclosure can be readily understood by considering the following detailed description of specific embodiments by way of example only in conjunction with the accompanying drawings, in which:

FIG. 1 depicts a block diagram of a circuit including an electronic ballast
30 according to one embodiment;

FIGS. 2-8 depict block diagrams of circuits including electronic ballast according to alternate embodiments;

FIG. 9 depicts alternate embodiments of an EMI/RFI filter circuit suitable for use in the embodiments of FIGS. 1-8;

FIG. 10 depicts a graphical representation of light output as a function of dimmer position useful in understanding the various embodiments;

5 FIG. 11 depicts a graphical representation of oscillation frequency as a function of dimmer level useful in understanding the various embodiments;

FIG. 12 depicts a block diagram of a first resonant circuit according to an embodiment;

10 FIG. 13 depicts a graphical representation of current as a function of time useful in understanding the embodiment of FIG. 12;

FIG. 14 depicts a block diagram of a second resonant circuit according to an embodiment;

FIG. 15 depicts a graphical representation of current as a function of time useful in understanding the embodiment of FIG. 14;

15 FIGS. 16-17 depicts a graphical representations of voltage waveforms useful in understanding the various embodiments; and

FIG. 18 depicts embodiments of electrodeless gas discharge light sources.

To facilitate understanding, identical reference numerals have been used, where possible, to designate identical elements that are common to the figures.

20 The inventor has determined that full dimming of compact fluorescent lamps may be obtained where several conditions are met. First, a desired energy feedback shall be self-adjusting in proportion to the dimming level set by the triac dimmer to achieve dimming without visible flicker and dimming range of the lamp always proportional to the triac dimmer range. In other words, the light output during the dimming mode should
25 be reduced to it lowest setting before the entire range of the dimmer is used. This requirement is particularly important in view of the fact that without the self-adjustment function of the feedback energy, the inverter and the resonant circuit are overstressed during the dimming mode by undesirable increase magnitude of a circulating resonant current within the inverter and the resonant circuit.

30 Another fundamental requirement of fully dimmable compact fluorescent lamps is the requirement of control of the impedance character of the resonant circuit to be inductive at all times: (i) at power up of the lamp in very low and very high ambient temperatures and at any dimmer setting: at full, at lowest or any in between., and (ii)

during dimming at very cold and very hot ambient temperatures. This control of the impedance character is achieved by control of operation frequency of the inverter to be self-increasing while the dimming function is performed by the triac dimmer.

In order to satisfy long life requirement of the fully dimmable compact fluorescent lamps made with heatable filaments as the discharge current emitters, the amount of heat energy supplied to the filaments must be increased in reverse proportion to dimming level. When the light output of the lamp is decreasing by performing the dimming function with use of triac dimmer, the filament voltage applied to the filaments and current thru the filaments, must increase proportionally.

FIG. 1 depicts a block diagram of a circuit including an electronic ballast according to one embodiment. Specifically, electronic ballast 100 receives AC power from a conventional AC power line 105 via a dimmer 110 and converts the AC power into a controlled current I_L for use by, illustratively, a gas discharge load such as a fluorescent light source equipped with heatable filaments or an electrodeless fluorescent light source.

The electronic ballast 100 comprises an EMI/RFI filter 115, a full wave bridge rectifier 120, and half-bridge inverter 125 and various circuit components configured to form first and second resonant circuits.

The conventional AC power line 105 (an ordinary alternating current source such as, illustratively, a North American 120 Volt/60 Hz or other conventional electric utility power line) is connected through a DIMMER to a pair of input terminals IT11 and IT12 of EMI/RFI filter 115. The EMI/RFI filter 115 has a pair of output terminals OT11 and OT12 connected to a pair of input terminals RI11 and RI12 of the full wave bridge rectifier 120. The EMI/RFI filter 115 operates to reduce high frequency noise and other spurious signal components present in the AC input power to deliver a relatively clean AC signal to the full wave bridge rectifier 120.

The full wave bridge rectifier 120 comprises a plurality of diodes D1, D2, D3 and D4. The full wave bridge rectifier 120 receives the AC signal from the EMI/RFI filter 115 at input terminals RI11 and RI12 and responsively produces a rectified voltage signal at output terminals B+ and B-. A storage capacitor CS1 is connected across terminals B+ and B-.

The half-bridge inverter 125 comprises, illustratively, a pair of NPN type switching transistors Q11 and Q12 interconnected at a junction A. The collector of Q11 is connected to the positive DC input terminal B+, the emitter of Q11 is connected to the

collector of Q12 (denoted as junction A), the emitter of Q12 is connected to the negative DC input terminal B-. The base drive for the transistors Q11 and Q12 circuitry is not shown.

A resonant inductor LR1 is connected to the junction A of the inverter 125 and an output load terminal (denoted as junction B). The junction B is the interconnection point of resonant capacitor CR1, resonant capacitor CR2 and the load LOAD 1, illustratively a gas discharge load. The resonant inductor LR1, the resonant capacitor CR2, and the load form a second resonant circuit with the gas discharge load effectively connected in parallel with capacitor CR2.

A DC feedback capacitor DCF1 connected between resonant capacitor CR1 at a junction C (i.e., the side of CR1 not connected to junction B) and the DC input terminal B+. Further, two AC clamping capacitors ACCL1 and ACCL2 are connected between junction C and to the rectifier input terminals RI11 and RI12, respectively.

The resonant inductor LR1, the resonant capacitor CR1, and a complex load $R_s(t)$, as shown in a model circuit as per FIG. 12, is made of the following elements: (i) the DC feedback capacitor DCF1; (ii) AC clamping capacitors ACCL1, ACCL2; (iii) diodes D1, D2; and (iv) the storage capacitor CS1.

The storage capacitor, if an electrolytic type is used, has its complex internal impedance made of an internal resistance, an internal equivalent inductance, and an internal capacitance, as is known for those skilled in the art.

FIG. 12 depicts a block diagram representing a model of a first resonant circuit according to an embodiment. Specifically, the first resonant circuit model depicts an RLC resonant circuit in which the following elements are connected in series to produce a current $i_{R1}(t)$ in a resonant operating mode: a source $V_{DC}(t)$, a switch, a complex resistive component $R_s(t)$, an inductive component $V_L(t)$ and a capacitive component $V_L(t)$.

FIG. 13 depicts a graphical representation of current as a function of time useful in understanding the embodiment of FIG. 12. Specifically, FIG. 13 depicts the current $i_{R1}(t)$ for different resistive loads $R_s(t)$, including small (oscillating load), medium (critical load) and large (over load) conditions.

FIG. 14 depicts a block diagram representing a model of a second resonant circuit according to an embodiment. Specifically, the second resonant circuit model depicts an RLC resonant circuit in which the following elements are connected in series to produce an inductor voltage drop $V_L(t)$ in a resonant operating mode: a source $V_{DC}(t)$, a switch, an

inductive component $V_L(t)$ and the parallel combination of a capacitive component $V_C(t)$ and a resistive component $R_s(t)$, where the capacitive component represents CR2 and the resistive component represent a gas discharge load resistance R_L .

FIG. 15 depicts a graphical representation of voltage as a function of frequency useful in understanding the embodiment of FIG. 13. Specifically, FIG. 13 depicts the inductor LR with a voltage drop $V_L(t)$ for different values of R_L , including open circuit and normal lamp load. It can be seen by inspection that the normal lamp load curve peaks at a zero crossing frequency f_{ZC} , and that a safe operating region is bounded by minimum f_{Rmin} and maximum f_{Rmax} working frequencies. Component selection of the various resistor, capacitor and inductor values discussed herein is selected to support operation within the safe operating region.

FIG. 18 depicts embodiments of electrodeless gas discharge light sources. Specifically, FIG. 18A depicts an electrodeless bulb type induction light source, while FIG. 18B depicts a bent and bridged tubular type electrodeless light source. Both types of electrodeless light sources may be used within the context of the various embodiments discussed herein.

Operating Characteristics

The operating characteristics of the circuit depicted in FIG. 1 will now be described within the context of steady state operation of the circuit at each of several dimmer positions. Moreover, graphical representations of waveforms as depicted in FIGS. 16-17 will be used to help illustrate the operating characteristics. Specifically, FIG. 16 depicts a plurality of waveforms (i.e., voltage as a function of time) illustrating the AC voltage supplied to the EMI/RFI filter (denoted as VAC) and the DC voltage across storage capacitor CS one (denoted as VDC). FIG. 17 depicts a plurality of waveforms illustrating the rectified AC voltage at the output of the full wave bridge rectifier (denoted as VACR). It can be seen by inspection that the operation of the dimmer in allowing transfer of 100% (dimmer short-circuit), 75%, 50% and 20% of the AC power results in specific changes to the rectified voltage levels, instantaneous voltage differences, regions of oscillation and other parameters.

30 Full Power Mode – 100% (dimmer shorted):

In this mode of operation, the AC power line supplies a relatively sinusoidal AC voltage as depicted by the waveform VAC, and the voltage across storage capacitor CS1 as depicted by the waveform VDC; both waveforms being depicted in FIG.16A.

The rectified AC voltage at the output of the full wave bridge rectifier 120 is shown as waveform VACR in FIG. 17A. The instantaneous voltage difference between the VDC100% and VACR100% is shown as $\Delta V100\%(t)$, which has its amplitude modulated from “zero”- to- “max=VDC100%”- to- “zero” in every half cycle of the AC power line voltage. That $\Delta V100\%$ voltage at is being added to the VACR100% in a dynamic way by operation of the circuit.

The circuit starts oscillation by, illustratively, a triggering event provided via any of a number of known techniques. For example, the circuit of FIG. 2 includes a standard triggering mechanism using a diac. Other triggering mechanism are known and useful within the context of the various embodiments.

The first resonant circuit provides DC feedback and AC clamping. However, since the first and second resonant circuits share a common inductor LR1, any change in first resonant circuit current flow (e.g., due to feedback/clamping effects) is reflected in the second resonant circuit current. Specifically, a first portion of the current through LR1 provides power to the load as part of the second resonant circuit, while the remaining portion of the current through LR1 passes through the first resonant circuit.

The first resonant circuit produces resonant current IR1 of certain magnitude that is dependent on a complex load resistance $R_s(t)$, as illustrated in FIG. 12. The IR1 current, which passes through DC feedback capacitor DCF1 and a pair of clamping capacitors ACCL1 and ACCL2, provides additional current to charge the storage capacitor CS1 toward the peak magnitude of the rectified voltage VACR100%.

To cause the circuit to operate as a high power factor device (with P.F. 0.7-0.9), the clamping capacitors ACCL1 and ACCL2 are selected to have values with an approximate ratio range from 470nF:0.5nF to 330nF:10nF. One ratio of interest is 390nF:10nF. Generally speaking, the large value clamping capacitor has a capacitance within a range of about 200nF to 600nf, while the small value clamping capacitor has a capacitance within a range of about 0.2nF to 20nF. The ratio of capacitance between the large and small value capacitors is within a range of about 20:1 to 2000:1. This large difference in capacitance values of the two clamping capacitors enables each capacitor to perform a specific function in charging an electrolytic capacitor to its maximum voltage. The small value clamping capacitor charges and discharges faster during the high frequency cycle of resonant oscillations, thus providing the function of a high voltage source. The large value clamping capacitor charges and discharges slower during the high

frequency cycle of resonant oscillations, thus providing the function of high current source.

The effect of this feedback and clamping arrangement of the capacitors is that the voltage $V_c(t)$ developed at the resonant capacitor CR1 is dynamically modulated in direct
5 relation to instantaneous value of the complex load $R_s(t)$, as governed by the type circuit response waveforms shown in FIG. 13.

The main desire is to achieve nearly straight line of the VDC at the storage capacitor at all times to maintain constant (not modulated) amplitude of the current provided to the gas discharge load. Otherwise, undesired light flickering will occur.

10 By integrating the first and second resonant circuits using a common resonant inductor, both resonant circuits interact naturally and resonantly during resonant oscillations in a stable operating mode, from the time of the first pulse after oscillation triggering. Both resonant circuit are highly integrated and clamped to the AC power line and are made to oscillate with the same oscillation frequency. For example, without
15 presence of the first resonant circuit, the second resonant circuit starts with a "NO LOAD FREQUENCY" (see FIG. 15) and if not tuned properly, will destroy itself. The feedback and clamping arrangement provides that the SECOND RESONANT CIRCUIT starts and operates within the "SAFE OPERATING REGION", with frequency being automatically modulated according to conditions of complex load $R_s(t)$ and lamp load R_L , (see FIG.
20 15).

Such integration of the two resonant circuits and arrangements of feedback and clamping make the electronic ballasts operate in extremely safe manner in virtually all conditions of the lamp load. The half-bridge inverter operates without possibility of transistors' cross-conduction at any time.

25 Dimming Mode – 75%:

In this mode the dimmer "removes" a portion of the sine wave of the AC Voltage supplied by AC power line. FIG. 16B shows that voltage as $V_{ACD75\%}$. FIG. 17B shows that voltage rectified as $V_{ACD75\%R}$.

The circuit works in the same manner as in Full Mode above, except that in the
30 75% mode $\Delta V_{75\%}$ voltage is being added to the $V_{ACR75\%}$ in a dynamic way by operation of the embodiments described herein.

The circuitry automatically adjusts and self-modulates its oscillation frequency and a center frequency will automatically adjusts itself within the SAFE OPERATING

REGION, see FIGS. 11 and 15. The feedback and clamping automatically self-adjust according to the VACD75% magnitude in a very dynamic way to assure lowered light output of the lamp load.

Dimming Mode – 50%:

5 In this mode the dimmer “removes” half of the sine wave of the AC Voltage supplied by AC power line. FIG. 16C shows that voltage as VACD50%. FIG. 17C shows that voltage rectified as VACD50%R.

The circuit works in the same manner as in 75% Mode above. In this mode, the $\Delta V_{50\%}$ voltage is being added to the VACR50% in a dynamic way by operation of the
10 circuit.

The circuit will automatically adjust and self-modulate its oscillation frequency and a centre frequency will automatically adjusts itself within the SAFE OPERATING REGION, see FIGS. 11 and 15. The feedback and clamping will automatically self-adjust according to the VACD50% magnitude in very dynamic way to assure lowered light
15 output of the lamp load.

Dimming Mode – 20%:

In this mode the dimmer “removes” half of the sine wave of the AC Voltage supplied by AC power line. FIG. 16D shows that voltage as VACD20%. FIG. 17D shows that voltage rectified as VACD20%R.

20 The circuit works in the same manner as in 50% Mode above. In this mode, the $\Delta V_{20\%}$ voltage is being added to the VACR20% in a dynamic way by operation of the circuit.

The circuit will automatically adjust and self-modulate its oscillation frequency and a centre frequency will automatically adjusts itself within the SAFE OPERATING
25 REGION, see FIGS. 11 and 15. The feedback and clamping will automatically self-adjust according to the VACD20% magnitude in very dynamic way to assure lowered light output of the lamp load.

In one embodiment, the component values for the circuitry of FIG. 1 are selected as shown in Table 1. Other component selections will be readily apparent to those skilled
30 in the art and informed by the teachings herein.

Table 1

Description	Reference Designation
22 Ohm NTC THERMISTOR	NTC
10n/400V CAPACITOR	ACCL1
5n6, 1000V CAPACITOR	DCF1
390nF, 100V, CL23B, Met. Polyester Capacitor	ACLC2
HER 157 DIODE	D1
HER 157 DIODE	D2
HER 157 DIODE	D3
HER 157 DIODE	D4
22uF, 200V Electr. Cap, 8-10K Hours @105 C	CS1
BLD123DL TRANSISTOR	Q11
BLD123DL TRANSISTOR	Q22
0.95 mH, Inductor	LR1
4n7, 1000V CAPACITOR	CR1
1n0 1500V CAPACITOR	CR2
18W FLUORESCENT LIGHT SOURCE	LOAD1

FIG. 2 depicts a block diagram of a circuit including electronic ballast according to alternate embodiments. Specifically, the circuit of FIG. 2 is similar to that of FIG. 1, 5 except that the circuit of FIG. 2 includes additional details and several modifications, as noted below.

The half-bridge inverter 125 is now shown with saturable base drive transformer BD2 as a switching drive transformer to make the transistors Q21 and Q22 switch in alternate mode. The winding W21 is resonant inductor current sensing winding connected 10 in series with the resonant inductor LR21. The drive transformer has two secondary windings W22, W23 wound on a toroidal ferrite core.

Each of the transistors is equipped with a set of drive stability components, as follows: a base resistor R23 is connected in series with winding W22 and base-emitter junction of the transistor Q21; a diode D22 is connected across collector-emitter junction 15 of the transistor Q21; a diode D25 is connected across base-emitter junction of the transistor Q21; and (iv) a diode D24 is connected across the base resistor R23. The transistor Q22 is equipped with the same set of drive stability components as the transistor Q21.

The resonant inductor LR2 has two secondary windings LR22 and LR23 20 connected to respective filaments F21 and F22 of gas discharge LOAD2.

A trigger circuit made with resistor R22, Capacitor C23, diode D21, and diac DD2 is connected in a known manner to trigger the oscillations of the inverter.

A voltage limiting device VLD2 is connected across the energy storage capacitor CS2.

5 FIG. 3 depicts a block diagram of a circuit including electronic ballast according to alternate embodiments. Specifically, the circuit of FIG. 3 is similar to that of FIG. 1, except that the circuit of FIG. 3 includes additional details and several modifications, as noted below.

The saturable base drive transformer is here replaced with non-saturable base
10 drive transformer BD3.

The primary winding is connected in series with the resonant inductor LR31, and the two secondary base drive windings W32 and W33 are coupled to base-emitter junctions of the transistors Q31 and Q32, respectively.

FIG. 4 depicts a block diagram of a circuit including electronic ballast according
15 to alternate embodiments. Specifically, the circuit of FIG. 4 is similar to that of FIG. 1, except that the circuit of FIG. 4 includes additional details and several modifications, as noted below.

The resonant capacitor CR42 is now connected on the opposite side of the LOAD
4, so the current flowing through this capacitor CR42 now flows through both filaments
20 F41 and F42.

The base drive transformer BD4 is a non-saturating type as in Fig.3.

FIG. 5 depicts a block diagram of a circuit including electronic ballast according
to alternate embodiments. Specifically, the circuit of FIG. 5 is similar to that of FIG. 1,
except that the circuit of FIG. 5 includes additional details and several modifications, as
25 noted below.

In this embodiment, the second resonant circuit includes a resonant inductor LR51, resonant capacitor CR52, LOAD5, and DC blocking capacitor CB5. This resonant circuit is now connected between junction A and DC input terminal B+, instead to terminal B-.

30 The base drive transformer BD6 is a saturable type, as in the embodiment of FIG. 2.

The filaments F51 and F52 are powered from the resonant inductor secondary windings LR52 and LR53, respectively.

FIG. 6 depicts a block diagram of a circuit including electronic ballast according to alternate embodiments. Specifically, the circuit of FIG. 6 is similar to that of FIG. 1, except that the circuit of FIG. 6 includes additional details and several modifications, as noted below.

5 In this embodiment, the second resonant circuit includes a resonant inductor LR51, resonant capacitor CR52, LOAD5, and DC blocking capacitor CB5. This resonant circuit is now connected between junction A and DC input terminal B+, instead to terminal B-.

The base drive transformer BD6 is a non-saturable type, as in Fig.3.

10 The filaments F61 and F62 are powered by the current of the resonant capacitor CR62.

FIG. 7 depicts a block diagram of a circuit including electronic ballast according to alternate embodiments. Specifically, the circuit of FIG. 7 is similar to that of FIG. 1, except that the circuit of FIG. 7 includes additional details and several modifications, as
15 noted below.

In this embodiment, the inverter 125 includes a complimentary pair of P- and N-type MOS transistors Q71 and Q72, and is of a self oscillating type. The gate drive signals delivered alternately to the gate of each of the transistors is supplied by secondary winding of the resonant inductor LR7.

20 FIG. 8 depicts a block diagram of a circuit including electronic ballast according to alternate embodiments. Specifically, the circuit of FIG. 8 is similar to that of FIG. 1, except that the circuit of FIG. 8 includes additional details and several modifications, as noted below.

In this embodiment, the inverter 125 includes a pair of N type MOS transistors
25 Q81 and Q82. The gate drive signals delivered alternately to the gate of each transistor is provided by an integrated circuit DRIVER IC. The IC can be a standard half-bridge driver or custom made to accommodate the oscillation of the two resonant circuits.

It will be appreciated by those skilled in the art that the circuits, devices, topologies and methodologies described herein provide substantial stability of critical
30 performance parameters during all modes of operation from full power to deep dimming with use of an ordinary phase cut dimmer. The dimmer type can be a leading edge phase cut or a trailing edge phase cut type. Further, the dimmer can be made with ordinary triac

or other semiconductor type device like IGBT or MOSFET. Operation of the circuit is the same with all types of dimmers.

The feedback and clamping arrangement is important in providing safe and reliable operation of the circuit especially in dimming modes. The resonant current
5 circulated within the common resonant inductor is minimized to achieve highest efficiency of the circuit and immunity to high ambient temperatures in which the device must operate safely and reliably.

It will be appreciated that embodiments of electronic ballast circuits are implementable with relatively low parts count and are easily adaptable to all power line
10 voltages and load types, repeatable in manufacturing process, and inexpensive.

It will be understood that all other types of resonant oscillatory circuits, such as the self-oscillating or driven by an IC's, half-bridge, or full-bridge, fly-back, forward or Class E type – can be used.

Various embodiments of circuit have been disclosed and described herein. For
15 example, in one embodiment an electronic ballast circuit adapted to operate a gas discharge load from low frequency AC power line comprises a filter circuit having a first and a second input terminals coupled to the AC power line, and the filter having a first and a second output terminals; a rectifier circuit having a first rectifier input terminal connected to the first output terminal of the filter circuit, and a second rectifier input
20 terminal connected to the second output terminal of the filter circuit; and the rectifier circuit having a pair of DC output terminals (B+, B-); an energy storage capacitor connected to the DC output terminals (B+,B-); a self-oscillating resonant inverter circuit coupled to the DC output terminals, wherein the self-oscillating resonant inverter circuit comprises (i) a pair of semiconductor switching devices coupled to the DC output
25 terminals and interconnected at an inverter output junction A; (ii) a first and a second resonant circuits having a first and a second resonant capacitors connected at a resonant junction B, and one common resonant inductor coupled between the inverter output junction A and the resonant junction B; (iii) the second resonant capacitor coupled to DC terminal B- and to the gas discharge load; (iv) the first resonant capacitor coupled to a
30 feedback junction C; and (v) a drive transformer coupled in series with the resonant inductor and provides switching signals to the pair of semiconductor switching devices to effectively sustain the oscillations of the resonant inverter. This embodiment also comprises a DC feedback capacitor connected to the DC terminal B+ and to the feedback

junction C; a first AC clamping capacitor connected to the first rectifier input terminal and to the feedback junction C; and a second AC clamping capacitor connected to the second rectifier input terminal and to the feedback junction C.

Another embodiment discussed above with respect to FIGS. 5-6 comprises an
5 electronic ballast circuit adapted to operate a gas discharge load from a low frequency AC power line, comprising: a filter circuit having a first and a second input terminals coupled to the AC power line, and having a first and a second output terminals; a rectifier circuit having a first rectifier input terminal connected to the first output terminal of the filter circuit, and a second rectifier input terminal connected to the second output terminal of
10 the filter circuit; and the rectifier circuit having a pair of DC output terminals (B+, B-); an energy storage capacitor connected to the DC output terminals (B+,B-); a self-oscillating resonant inverter circuit coupled to the DC output terminals, comprising: (i) a pair of semiconductor switching devices coupled to the DC output terminals and interconnected at an inverter output junction A; (ii) a first and a second resonant circuits having a first
15 and a second resonant capacitors connected at a resonant junction B, and one common resonant inductor coupled between the inverter output junction A and the resonant junction B; (iii) the first resonant capacitor coupled to a feedback junction C; (iv) the second resonant capacitor coupled to DC terminal B+ and to the gas discharge load; and (v) a drive transformer coupled in series with the resonant inductor and provides
20 switching signals to the pair of semiconductor switching devices to effectively sustain the oscillations of the resonant inverter. The embodiment also comprises a DC feedback capacitor connected to the DC terminal B+ and to the feedback junction C; a first AC clamping capacitor connected to the first rectifier input terminal and to the feedback junction C; and a second AC clamping capacitor connected to the second rectifier input
25 terminal and to the feedback junction C.

Another embodiment discussed above with respect to FIG. 7 comprises an
electronic ballast circuit adapted to operate a gas discharge load from low frequency AC power line, comprising: a filter circuit having a first and a second input terminals coupled to the AC power line, and the filter having a first and a second output terminals; a rectifier
30 circuit having a first rectifier input terminal connected to the first output terminal of the filter circuit, and a second rectifier input terminal connected to the second output terminal of the filter circuit; and the rectifier circuit having a pair of DC output terminals (B+, B-); an energy storage capacitor connected to the DC output terminals (B+,B-) for storage; a

self-oscillating resonant inverter circuit coupled to the DC output terminals, comprising:
(i) a pair of semiconductor switching devices coupled to the DC output terminals and interconnected at an inverter output junction A; (ii) a first and a second resonant circuits having a first and a second resonant capacitors connected at a resonant junction B, and
5 one common resonant inductor coupled between the inverter output junction A and the resonant junction B; (iii) the second resonant capacitor coupled to DC terminal B+ and to the gas discharge load; (iv) the first resonant capacitor coupled to a feedback junction C; and (v) a drive circuit employing two secondary windings of the resonant inductor to
10 sustain the oscillations of the resonant inverter. The embodiment also comprises a DC feedback capacitor connected to the DC terminal B+ and to the feedback junction C; a first AC clamping capacitor connected to the first rectifier input terminal and to the feedback junction C; and a second AC clamping capacitor connected to the second rectifier input terminal and to the feedback junction C.

15 Another embodiment discussed above with respect to FIG. 8 comprises an electronic ballast circuit adapted to operate a gas discharge load from low frequency AC power line, comprising: a filter circuit having a first and a second input terminals coupled to the AC power line, and the filter having a first and a second output terminals; a rectifier circuit having a first rectifier input terminal connected to the first output terminal of the
20 filter circuit, and a second rectifier input terminal connected to the second output terminal of the filter circuit; and the rectifier circuit having a pair of DC output terminals (B+, B-); an energy storage capacitor connected to the DC output terminals (B+,B-) for storage; a driven oscillating resonant inverter circuit coupled to the DC output terminals, comprising: (i) a pair of semiconductor switching devices coupled to the DC output
25 terminals and interconnected at an inverter output junction A; (ii) a first and a second resonant circuits having a first and a second resonant capacitors connected at a resonant junction B, and one common resonant inductor coupled between the inverter output junction A and the resonant junction B; (iii) the second resonant capacitor coupled to DC terminal B+ and to the gas discharge load; (iv) the first resonant capacitor coupled to a
30 feedback junction C; and (v) an integrated drive circuit coupled to the DC terminals (B+,B-) and having at least two drive output terminals to provide switching signals to the pair of semiconductor switching devices to effectively produce the oscillations of the resonant inverter. The embodiment also comprises a DC feedback capacitor connected to

the DC terminal B+ and to the feedback junction C; a first AC clamping capacitor connected to the first rectifier input terminal and to the feedback junction C; and a second AC clamping capacitor connected to the second rectifier input terminal and to the feedback junction C. This embodiment and the other embodiments optionally utilize a
5 driver integrated circuit (IC) to drive the oscillating resonant inverter.

Another embodiment of an electronic ballast circuit capable of receiving power from low frequency AC power line voltage source regulated by a dimmer and adapted to operate gas discharge load with regulated light output comprises (i) a high frequency oscillator equipped with an inverter coupled to two series-resonant circuits having one
10 common resonant inductor, and (ii) a clamping and feedback circuit coupled to the high frequency oscillator and to low frequency AC power line and operating with the oscillation frequency increased during operation of the gas discharge load with the dimmer at any light output level lower than a maximum light output.

Another embodiment of an electronic ballast circuit capable of receiving power
15 from low frequency AC power line voltage source regulated by a dimmer and adapted to operate gas discharge load, the electronic ballast comprises an oscillator circuit comprised of two integrated and synchronized resonant circuits having two resonant capacitors and one common resonant inductor, wherein one resonant circuit is used to operate the gas discharge load and the other resonant circuit is to provide for a feedback of energy and a
20 clamping of the oscillator circuit to the AC power line in order to perform dimming function of the gas discharge load by the dimmer.

Another embodiment of an electronic ballast circuit capable of receiving power from low frequency AC power line voltage source regulated by a dimmer and adopted to operate gas discharge load with regulated light output, the electronic ballast comprises an
25 input circuit for connection to the dimmer-regulated low frequency AC power line voltage source; a rectifier having input terminals coupled to the input circuit; and having DC output terminals coupled to energy storage capacitor; semiconductor switching devices coupled to the energy storage capacitor and interconnected at an inverter output junction A; a resonant oscillator circuit coupled to the junction A and to the DC output
30 terminals; the resonant oscillator operable to draw a pulsating current from the DC output terminals, comprising: (i) a first resonant load circuit having a resonant inductor and a first resonant capacitor connected in series at a junction B, and having gas discharge load coupled effectively in parallel to the first resonant capacitor; (ii) a second resonant

feedback circuit having the resonant inductor, a second resonant capacitor, and a DC feedback capacitor connected in series and operable to provide a pulsating DC voltage at the DC output terminals; and (iii) an AC clamping circuit having a first and a second clamping capacitors coupled to the input terminals of the rectifier and to the DC feedback
5 capacitor.

In a further embodiment, any of the above-described embodiments further includes a Negative Temperature Coefficient (NTC) resistor is used in at least one lead of AC power supply series. Such use of NTC provides self-adjusting resistance in order to provide ability to use multiple dimmers on the same branch of the AC power line without
10 interactions between lamps and independent dimming without flickering of the lamps operated by each dimmer. The self-adjusting resistance, according to its natural characteristic, is dependent directly on temperature of the NTC. The temperature of NTC, however, is dependent on the RMS current drawn by the operated lamp from AC power line source. It is to the advantage of operational performance to have higher NTC
15 resistance at lower RMS current drawn by the operated lamp at full power (at 100%) when the power factor is high, and it is also to the advantage of the dimming performance to have lower NTC resistance at higher RMS current drawn by the operated lamp in dimming mode (for example at 50%) when the power factor is low.

Claims:

1. Apparatus for powering a gas discharge load, comprising:
 - a bridge rectifier, for generating a rectified voltage signal across a pair of output terminals in response to a received AC signal;
 - 5 a storage capacitor, coupled across the bridge rectifier output terminals, for storing energy provided by the rectified voltage signal;
 - an inverter, coupled across the bridge rectifier, for generating an alternating voltage signal at an output terminal;
 - an inductor, coupled between the inverter output terminal and a load terminal;
 - 10 a first resonant circuit including the inductor, for providing a DC feedback signal to the storage capacitor, the DC feedback signal being AC clamped to the received AC signal; and
 - a second resonant circuit including the inductor, for supplying a load current to the load terminal; wherein the first resonant circuit adapts the DC feedback signal in response
 - 15 to changes in the received AC signal.

2. The apparatus of claim 1, wherein the first resonant circuit further comprises:
 - a DC feedback capacitor, for providing a charging voltage to the storage capacitor;
 - 20 a smaller AC clamping capacitor for providing a high voltage to the bridge rectifier input during a relatively high frequency resonant oscillation mode; and
 - a larger AC clamping capacitor for providing a high current to the bridge rectifier input during the relatively high frequency resonant oscillation mode.

- 25 3. The apparatus of claim 1, wherein the larger AC clamping capacitor is selected to be approximately 390 nF and the smaller is selected to be approximately 10 nF.

4. The apparatus of claim 1, further comprising:
 - 30 a filter circuit, for filtering the AC signal provided to the bridge rectifier.

5. The apparatus of claim 1, wherein the inverter comprises at least one semiconductive switching device.

6. The apparatus of claim 1, wherein the gas discharge load comprises one of a fluorescent light source equipped with heatable filaments and an electrodeless fluorescent light source.

5

7. The apparatus of claim 5, further comprising:

a drive transformer coupled in series with the resonant inductor and providing switching signals to the pair of semiconductor switching devices to sustain the oscillations of the resonant inverter;

10

8. The apparatus of claim 7, wherein the drive transformer comprises one of a saturable ferrite core and a non-saturable ferrite core.

9. The apparatus of claim 1, wherein the inverter comprises a complimentary pair of semiconductive switching transistors connected in one of a half-bridge configuration and a push-pull configuration.

10. The apparatus of claim 1, further comprising a voltage limiting device connected in parallel with the storage capacitor.

20

11. An electronic ballast capable of receiving power from low frequency AC power line voltage source regulated by a dimmer and adapted to operate gas discharge load with regulated light output, the electronic ballast comprising:

(i) a high frequency oscillator equipped with an inverter coupled to two series-resonant circuits having one common resonant inductor, and

(ii) a clamping and feedback circuit coupled to the high frequency oscillator and to low frequency AC power line and operating with the oscillation frequency increased during operation of the gas discharge load with the dimmer at any light output level lower than a maximum light output.

30

12. An electronic ballast circuit capable of receiving power from low frequency AC power line voltage source regulated by a dimmer and adapted to operate gas discharge load, the electronic ballast comprising:

an oscillator circuit comprised of two integrated and synchronized resonant circuits having two resonant capacitors and one common resonant inductor, wherein one resonant circuit is used to operate the gas discharge load and the other resonant circuit is to provide for a feedback of energy and a clamping of the oscillator circuit to the AC power line in order to perform dimming function of the gas discharge load by the dimmer.

13. An electronic ballast circuit capable of receiving power from low frequency AC power line voltage source regulated by a dimmer and adapted to operate gas discharge load, the electronic ballast comprising:

10 an oscillator circuit comprised of at least one resonant circuit to operate the gas discharge load and adapted to provide feedback of energy and clamping itself to the AC power line in order to perform dimming function of the gas discharge load by the dimmer.

14. An electronic ballast capable of receiving power from low frequency AC power line voltage source regulated by a dimmer and adopted to operate gas discharge load with regulated light output, the electronic ballast comprising:

an input circuit for connection to the dimmer-regulated low frequency AC power line voltage source;

a rectifier having input terminals coupled to the input circuit; and having DC output terminals coupled to energy storage capacitor;

semiconductor switching devices coupled to the energy storage capacitor and interconnected at an inverter output junction A;

a resonant oscillator circuit coupled to the junction A and to the DC output terminals;

25 the resonant oscillator operable to draw a pulsating current from the DC output terminals, comprising:

(i) a first resonant load circuit having a resonant inductor and a first resonant capacitor connected in series at a junction B, and having gas discharge load coupled effectively in parallel to the first resonant capacitor;

30 (ii) a second resonant feedback circuit having the resonant inductor, a second resonant capacitor, and a DC feedback capacitor connected in series and operable to provide a pulsating DC voltage at the DC output terminals; and

(iii) an AC clamping circuit having a first and a second clamping capacitors coupled to the input terminals of the rectifier and to the DC feedback capacitor.

15 15. The device according to Claim 14, wherein the regulated light output of the gas discharge load is in a substantially linear relation to the AC power line voltage regulated by a dimmer.

16. The device according to Claim 14 wherein the filter circuit has at least one negative temperature coefficient (NTC) thermistor.

10

17. The device according to Claim 14 wherein the input circuit has at least one inductive element.

18. The device according to Claim 14 wherein the input circuit has at least one resistor.

15

19. Apparatus for powering a gas discharge load, the apparatus being substantially as hereinbefore described with reference to and as shown in the accompanying drawings.

20

20. An electronic ballast capable of receiving power from low frequency AC power line voltage source regulated by a dimmer, the ballast being substantially as hereinbefore described with reference to and as shown in the accompanying drawings.

Application No: GB0813871.1

Examiner: Peter Keefe

Claims searched: All (1-20)

Date of search: 20 November 2008

Patents Act 1977: Search Report under Section 17

Documents considered to be relevant:

Category	Relevant to claims	Identity of document and passage or figure of particular relevance
A		WO 01/24590 A1 PHILIPS
A		WO 00/40060 A1 PHILIPS see figure 2 in particular

Categories:

X Document indicating lack of novelty or inventive step	A Document indicating technological background and/or state of the art.
Y Document indicating lack of inventive step if combined with one or more other documents of same category.	P Document published on or after the declared priority date but before the filing date of this invention.
& Member of the same patent family	E Patent document published on or after, but with priority date earlier than, the filing date of this application.

Field of Search:

Search of GB, EP, WO & US patent documents classified in the following areas of the UKC^X :

--

Worldwide search of patent documents classified in the following areas of the IPC

H05B

The following online and other databases have been used in the preparation of this search report

WPI, EPODOC

International Classification:

Subclass	Subgroup	Valid From
H05B	0041/282	01/01/2006
H05B	0041/392	01/01/2006