



- (51) International Patent Classification: *C07K 16/18* (2006.01) *C07K 16/28* (2006.01)
- (21) International Application Number: PCT/EP2014/074840
- (22) International Filing Date: 18 November 2014 (18.11.2014)
- (25) Filing Language: English
- (26) Publication Language: English
- (30) Priority Data: 13193892.0 21 November 2013 (21.11.2013) EP
- (71) Applicant (for all designated States except US): **F. HOFFMANN-LA ROCHE AG** [CH/CH]; Grenzacher Strasse 124, CH-4070 Basel (CH).
- (71) Applicant (for US only): **HOFFMANN-LA ROCHE INC.** [US/US]; Great Notch, 150 Clove Road, 8th Floor, Little Falls, New Jersey 07424 (US).
- (72) Inventors: **BRITSCHGL, Markus**; Muessmattweg 82, CH-4123 Allschwil (CH). **HUBER, Sylwia**; Quellenstrasse 39b, CH-4310 Rheinfelden (CH). **KALUZA, Klaus**; Tankenrain 3, 82362 Weilheim (DE). **KREMER, Thomas**; Emilienpark 21, 79369 Grenzach-Wyhlen (DE). **MUDIGL, Olaf**; Tassiloring 16, 82362 Weilheim (DE).
- (74) Agents: **SKOLAUT, Alexander** et al.; Roche Diagnostics GmbH, Patent Department (LPP.....6164), P.O. Box 11 52, 82372 Penzberg (DE).
- (81) Designated States (unless otherwise indicated, for every kind of national protection available): AE, AG, AL, AM, AO, AT, AU, AZ, BA, BB, BG, BH, BN, BR, BW, BY, BZ, CA, CH, CL, CN, CO, CR, CU, CZ, DE, DK, DM, DO, DZ, EC, EE, EG, ES, FI, GB, GD, GE, GH, GM, GT, HN, HR, HU, ID, IL, IN, IR, IS, JP, KE, KG, KN, KP, KR, KZ, LA, LC, LK, LR, LS, LU, LY, MA, MD, ME, MG, MK, MN, MW, MX, MY, MZ, NA, NG, NI, NO, NZ, OM, PA, PE, PG, PH, PL, PT, QA, RO, RS, RU, RW, SA, SC, SD, SE, SG, SK, SL, SM, ST, SV, SY, TH, TJ, TM, TN, TR, TT, TZ, UA, UG, US, UZ, VC, VN, ZA, ZM, ZW.
- (84) Designated States (unless otherwise indicated, for every kind of regional protection available): ARIPO (BW, GH, GM, KE, LR, LS, MW, MZ, NA, RW, SD, SL, ST, SZ, TZ, UG, ZM, ZW), Eurasian (AM, AZ, BY, KG, KZ, RU, TJ, TM), European (AL, AT, BE, BG, CH, CY, CZ, DE, DK, EE, ES, FI, FR, GB, GR, HR, HU, IE, IS, IT, LT, LU, LV, MC, MK, MT, NL, NO, PL, PT, RO, RS, SE, SI, SK, SM, TR), OAPI (BF, BJ, CF, CG, CI, CM, GA, GN, GQ, GW, KM, ML, MR, NE, SN, TD, TG).

Published:

- with international search report (Art. 21(3))
- with sequence listing part of description (Rule 5.2(a))

(54) Title: ANTI-ALPHA-SYNUCLEIN ANTIBODIES AND METHODS OF USE

Figure 13

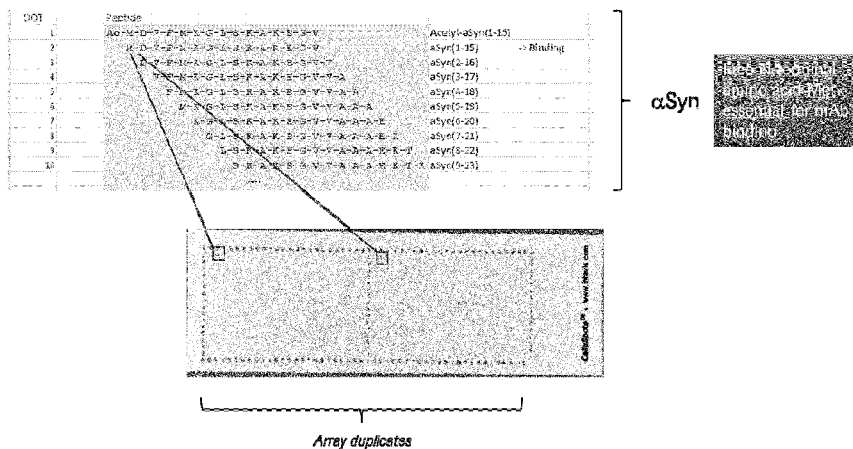

(57) Abstract: The invention provides anti-human alpha-synuclein antibodies and methods of using the same.



ANTI- α -SYNUCLEIN ANTIBODIES AND METHODS OF USE

FIELD OF THE INVENTION

The present invention relates to anti-human alpha-synuclein antibodies and methods of using the same.

5 BACKGROUND

Parkinson's disease is characterized by a progressive loss of dopamine (DA) neurons of the nigrostriatal system and by the presence of Lewy bodies (LB) and neurites (LN), proteinaceous intraneuronal inclusions mainly composed of filamentous alpha-synuclein aggregates. Alpha-synuclein is a protein which in the
10 brain plays a central role in the control of dopaminergic neuronal functions and which is thought to be critically implicated in PD pathophysiology. Indeed, besides the fact that alpha-synuclein is the main protein component of LB, genetic studies showed that certain point mutations in and multiplications of the alpha-synuclein gene cause familial forms of PD. A large body of evidence indicates that alpha-
15 synuclein pathology at dopaminergic synapses may underlie the onset of neuronal cell dysfunction and degeneration in the PD brain (Bellucci, A., et al., Brain Res. 1432 (2012) 95-113).

Lewy bodies, which are deposits of alpha-synuclein, are the pathological sign of Parkinson's Disease (PD) (Goedert, M., Nat. Rev. Neurosci 2 (2001) 492-501).
20 The staging of brain pathology related to sporadic PD is reported by Braak et al. (Neurobiology of aging 24 (2003) 197-211).

Alpha-synuclein fibrillar aggregates are the main component of Lewy bodies and Lewy neurites. Recent scientific work suggests that prefibrillar oligomers of alpha-synuclein may be key contributors in the progression of Parkinson's disease (Luk, K.C., et al., Science 338 (2012) 949-953; Auluck, P.K., et al., Science 295 (2002) 865-868; Bodner, R.A., et al., Proc. Natl. Acad. Sci. USA 103 (2006) 4246-4251; Bucciantini, M., et al., J. Biol. Chem. 279 (2004) 31374-31382; El-Agnaf, O.M., et al., FASEB J. 20 (2006) 419-425; Kaye, R., et al., Science 300 (2003) 486-489; Lashuel, H.A., et al., J. Mol. Biol. 322 (2002) 1089-1102; Masliah, E., et al.,
30 Science 287 (2000) 1265-1269.).

Chai, Y-J., et al., report that the secreted oligomeric form of a-synuclein affects multiple steps of membrane trafficking (FEBS Lett. 587 (2013) 452-459).

Exosomes of BV-2 cells induced by alpha-synuclein: important mediator of neurodegeneration in PD is reported by Chang, C., et al., *Neurosci. Lett.* 548 (2013) 190-195). Feng, R.L., et al. report that alpha-synuclein mediates alterations in membrane conductance: a potential role for alpha-synuclein oligomers in cell vulnerability (Eur. J. Neurosci. 32 (2010) 10-17). Lee, H-J., et al. report that autophagic failure promotes the exocytosis and intercellular transfer of alpha-synuclein (Exp. Mol. Med. 45 (2013) e22). The synaptic pathology of alpha-synuclein aggregation in dementia with Lewy bodies, Parkinson's Disease and Parkinson's Disease Dementia is reported by Schulz-Schaeffer, W.J. (*Acta Neuropathol.* 120 (2010) 131-143).

The vast majority of alpha-synuclein in human brain is N-terminally acetylated (Kellie, J.F., et al., *Sci. Rep.* 4 (2014) 5797) and this N-terminal acetylation inhibits alpha-synuclein from aggregation (Bartels, T., et al., *PLoS One* 9 (2014) e103727).

Different oligomeric forms of recombinant alpha-synuclein have been reported: type A oligomers (cytotoxic, effect on Ca^{2+} influx), type C oligomers (aggregate seeding species), fibrils mixed with lipids (seed the aggregation of intracellular aggregates), triple proline (TP) mutant A30P/A56P/A76P (forms predominantly toxic oligomers) (see e.g. Danzer, K.M., et al., *J. Neurosci.* 27 (2007) 9220-9232; Danzer, K.M., et al. *J. Neurochem.* 111 (2009) 192-203; Luk, C.K., et al. *Proc. Natl. Acad. Sci. USA* 106 (2009) 20051-20056; Desplats, P., et al. *Proc. Natl. Acad. Sci. USA* 106 (2009) 13010-13015; Karpinar, D.P., et al., *EMBO J.* 28 (2009) 3256-3268; Lee, H-J., et al., *J. Biol. Chem.* 285 (2010) 9262-9272; Hansen, C., et al., *J. Clin. Invest.* 121 (2011) 715-725).

Pathological alpha-synuclein transmission initiates Parkinson-like neurodegeneration in non-transgenic mice is reported by Luk, K.C., et al. (*Science* 338 (2012) 949-953). The seeding induced by alpha-synuclein oligomers provides evidence for spreading of alpha-synuclein pathology and the exosomal cell-to-cell transmission of alpha synuclein oligomers is reported by Danzer, K.M., et al. (*J. Neurochem.* 111 (2009) 192-203; *Mol. Neurodegen.* 7 (2012) 42). Braidy et al. report alpha-synuclein transmission and mitochondrial toxicity in primary human foetal enteric neurons in vitro (*Neurotox. Res.* (2013) epub on October 5, 2013). Desplats, P., et al. report inclusion formation and neuronal cell death through neuron-to-neuron transmission of alpha-synuclein (*Proc. Natl. Acad. Sci. USA* 106 (2009) 13010-13015). Direct transfer of alpha-synuclein from neuron to astroglia causes inflammatory responses in synucleinopathies is reported by Lee et al. (*J.*

Biol. Chem. 285 (2010) 9262-9272). Lee, S-J., et al. report the cell-to-cell transmission of alpha-synuclein aggregates (Meth. Mol. Biol. 849 (2012) 347-359; Nat. Rev. Neurol. 6 (2010) 702-706). The probably strongest evidence of a progression of alpha-synuclein pathology by a possible transmission of an alpha-synuclein aggregation seed comes from postmortem analysis of brains of certain PD patients who presented with Lewy pathology in fetal neurons which were grafted to their brain 11-16 years earlier (Li, J-Y., et al., Nat. Med. 14 (2008) 501-503).

Aggregated alpha-synuclein mediates dopaminergic neurotoxicity in vivo (Periquet, M., et al., J. Neurosci. 27 (2007) 3338-3346). Pieri, L., et al. report that fibrillar alpha-synuclein and huntingtin exon 1 assemblies are toxic to the cells (Biophys. J. 102 (2012) 2894-2905). Van Rooijen et al. report that membrane permeabilization by oligomeric alpha-synuclein: in search of the mechanism (PLoS One 5 (2010) e14292).

Very recently, Wagner et al. demonstrated in cellular assays and in an alpha-synuclein transgenic mouse model that the small molecule Anle138b acts as a protective alpha-synuclein oligomer modulator which may be useful for disease-modifying therapy of Parkinson's disease (Wagner, J, et al., Acta Neuropathol. 125 (2013) 795-813). Lynch, S.M., et al. report that a scFv intrabody against the non-amyloid component of alpha-synuclein reduces intracellular aggregation and toxicity (J. Mol. Biol. 377 (2008) 136-147). A strategy for designing inhibitors of alpha-synuclein aggregation and toxicity as a novel treatment for Parkinson's Disease and related disorders is reported by El-Agnaf, O.M., et al. (FASEB J. (2004)). Emadi, S., et al. report inhibiting aggregation of alpha-synuclein with human single chain antibody fragments and the isolation of a human single chain antibody fragment against oligomeric alpha-synuclein that inhibits aggregation and prevents alpha-synuclein-induced toxicity (Biochem. 43 (2004) 2871-2878; J. Mol. Biol. 368 (2007) 1132-1144). Smith et al. report effects of intravenous immunoglobulin on alpha-synuclein aggregation and neurotoxicity (Int. Immunopharmacol. 14 (2012) 550-557). Targeting intracellular and extracellular alpha-synuclein as a therapeutic strategy in Parkinson's Disease and other synucleinopathies is reported by Vekrelis, K. and Stefanis, L. (Expert. Opin. Ther. Targets 16 (2012) 421-432).

Antibody-aided clearance of cerebral synucleinopathy in respective transgenic mice was demonstrated in an active (Masliah, E., et al., Neuron 46 (2005) 857-868)

and a passive (Masliah, E., et al., PLoS One 6 (2011) e19338) immunization paradigm. Binding of extracellular alpha-synuclein by specific antibodies prevents cell-to-cell aggregate transmission was reported by Bae, E-J., et al. (J. Neurosci. 32 (2012) 13454-13469).

5 The use of mimotopes of alpha-synuclein epitopes for treating Lewy body diseases is reported in WO 2011/020133. In WO 2007/011907 alpha-synuclein antibodies and methods related thereto are reported. Fusion to a highly charged proteasomal retargeting sequence increases soluble cytoplasmic expression and efficacy of diverse anti-synuclein intrabodies is reported by Joshi et al. (MABS 4 (2012) 686-
10 693). Emadi et al. (J. Mol. Biol. 368 (2007) 1132-1144) report the isolation of a human single chain antibody fragment against oligomeric alpha-synuclein that inhibits aggregation and prevents alpha-synuclein-induced toxicity. The detection of morphologically distinct oligomeric forms of alpha-synuclein is reported by Emadi et al. (J. Biol. Chem. 284 (2009) 11048-11058). Zhou et al. (Mol. Ther. 10
15 (2004) 1023-1031) report that a human single-chain Fv intrabody blocks aberrant cellular effects of overexpressed alpha-synuclein. That antibodies against alpha-synuclein reduce oligomerization in living cells is reported by Nasstrom et al. (PLoS One 6 (2011) e27230). Protofibril-binding antibodies and their use in therapeutic and diagnostic methods for Parkinson's Disease, dementia with Lewy
20 bodies and other alpha-synucleinopathies are reported in WO 2011/104696. Isolating recombinant antibodies against specific protein morphologies using atomic force microscopy and phage display technologies is reported by Barkhordarian et al. (Prot. Eng. Des. Select. 19 (2006) 497-502). Kvam et al. (PLoS One 4 (2009) e5727) report that conformational targeting of fibrillar polyglutamine proteins in live cells escalates aggregation and cytotoxicity.
25

SUMMARY

The invention provides anti-human alpha-synuclein antibodies and methods of using the same.

30 One aspect as reported herein is an antibody that specifically binds to human alpha-synuclein wherein the human alpha-synuclein has a free N-terminal methionine residue.

The term "free N-terminal methionine residue" denotes a methionine residue in a polypeptide that is located at the N-terminus of the polypeptide and that is not modified except for the amide-bond with which it is conjugated to the remainder of

the polypeptide. Such a free N-terminal methionine residue is in one embodiment an un-modified methionine residue. Such a free N-terminal methionine residue has in one embodiment a free amino group. Human alpha-synuclein has the amino acid sequence of SEQ ID NO: 40.

5 In one embodiment the antibody specifically binds to human and mouse alpha-synuclein wherein the human and mouse alpha-synuclein have a free N-terminal methionine residue.

In one embodiment the alpha-synuclein is monomeric alpha-synuclein.

10 In one embodiment the alpha-synuclein is monomeric and oligomeric alpha-synuclein.

In one embodiment the antibody binds to the same epitope or an overlapping epitope as an antibody comprising in the heavy chain the HVRs of SEQ ID NO: 15 to 17 and in the light chain the HVRs of SEQ ID NO: 18 to 20.

15 In one embodiment the antibody binds to the same epitope or an overlapping epitope as an antibody comprising in the heavy chain the HVRs of SEQ ID NO: 21, 22 and 17 and in the light chain the HVRs of SEQ ID NO: 23 to 25.

In one embodiment the antibody binds to the same epitope or an overlapping epitope as an antibody comprising a heavy chain variable domain of SEQ ID NO: 26 and a light chain variable domain of SEQ ID NO: 27.

20 In one embodiment the antibody comprises in the heavy chain the HVRs of SEQ ID NO: 15 to 17 and in the light chain the HVRs of SEQ ID NO: 18 to 20.

In one embodiment the antibody comprises in the heavy chain the HVRs of SEQ ID NO: 21, 22 and 17 and in the light chain the HVRs of SEQ ID NO: 23 to 25.

25 In one embodiment the antibody has been obtained by humanizing an antibody comprising a heavy chain variable domain of SEQ ID NO: 26 and a light chain variable domain of SEQ ID NO: 27.

30 In one embodiment the antibody is a humanized antibody and comprises in the heavy chain variable domain the HVRs of SEQ ID NO: 15 to 17 and in the light chain variable domain the HVRs of SEQ ID NO: 18 to 20, wherein in each HVR 0 to 3 amino acid residues have been changed.

In one embodiment the antibody is a humanized antibody and comprises in the heavy chain variable domain the HVRs of SEQ ID NO: 21, 22 and 17 and in the light chain variable domain the HVRs of SEQ ID NO: 23 to 25, wherein in each HVR 0 to 3 amino acid residues have been changed.

5 In one embodiment the antibody is a humanized antibody and the heavy chain variable domain is derived from a heavy chain variable domain of SEQ ID NO: 26 and the light chain variable domain is derived from a light chain variable domain of SEQ ID NO: 27.

10 One aspect as reported herein is an antibody that binds to the same epitope or an overlapping epitope as an antibody comprising in the heavy chain the HVRs of SEQ ID NO: 15 to 17 and in the light chain the HVRs of SEQ ID NO: 18 to 20.

One aspect as reported herein is an antibody that binds to the same or an overlapping epitope as an antibody comprising a heavy chain variable domain of SEQ ID NO: 26 and a light chain variable domain of SEQ ID NO: 27.

15 One aspect as reported herein is an antibody comprising in the heavy chain the HVRs of SEQ ID NO: 15 to 17 and in the light chain the HVRs of SEQ ID NO: 18 to 20.

20 One aspect as reported herein is an antibody comprising in the heavy chain the HVRs of SEQ ID NO: 21, 22 and 17 and in the light chain the HVRs of SEQ ID NO: 23 to 25.

One aspect as reported herein is a variant antibody that has been obtained from an antibody comprising a heavy chain variable domain of SEQ ID NO: 26 and a light chain variable domain of SEQ ID NO: 27.

25 In one embodiment the variant antibody is a humanized antibody that has been obtained by humanizing an antibody comprising a heavy chain variable domain of SEQ ID NO: 26 and a light chain variable domain of SEQ ID NO: 27.

30 One aspect as reported herein is a humanized antibody comprising in the heavy chain variable domain the HVRs of SEQ ID NO: 15 to 17 and in the light chain variable domain the HVRs of SEQ ID NO: 18 to 20, wherein in each HVR 0 to 3 amino acid residues have been changed.

One aspect as reported herein is a humanized antibody comprising in the heavy chain variable domain the HVRs of SEQ ID NO: 21, 22 and 17 and in the light chain variable domain the HVRs of SEQ ID NO: 23 to 25, wherein in each HVR 0 to 3 amino acid residues have been changed.

- 5 One aspect as reported herein is a humanized antibody wherein the heavy chain variable domain is derived from a heavy chain variable domain of SEQ ID NO: 26 and the light chain variable domain is derived from a light chain variable domain of SEQ ID NO: 27.

10 In one embodiment of all previous aspects the antibody is conjugated to a blood-brain-barrier shuttle module.

In one embodiment the blood-brain-barrier shuttle module is an antibody or antibody fragment that specifically binds to LRP1, LRP8, human transferrin receptor or human insulin-like growth factor receptor.

In one embodiment of all previous aspects the antibody is a monoclonal antibody.

- 15 In one embodiment of all previous aspects the antibody is a humanized antibody or a chimeric antibody.

In one embodiment of all previous aspects the antibody is

- a) a full length antibody of the human subclass IgG1, or
- b) a full length antibody of the human subclass IgG4, or
- 20 c) a full length antibody of the human subclass IgG1 with the mutations L234A, L235A and P329G,
- d) a full length antibody of the human subclass IgG4 with the mutations S228P, L235E and P329G,
- e) a full length antibody of the human subclass IgG1 with the mutations
25 L234A, L235A and P329G in both heavy chains and the mutations T366W and S354C in one heavy chain and the mutations T366S, L368A, Y407V and Y349C in the respective other heavy chain, or
- f) a full length antibody of the human subclass IgG4 with the mutations
30 S228P, L235E and P329G in both heavy chains and the mutations T366W and S354C in one heavy chain and the mutations T366S, L368A, Y407V and Y349C in the respective other heavy chain.

One aspect as reported herein is an anti-human alpha-synuclein antibody, characterized in that

- 5 a) the antibody comprises two antibody heavy chains each comprising a heavy chain variable domain and a heavy chain constant region, wherein
- 10 i) the variable domain comprises the HVRs of SEQ ID NO: 15, SEQ ID NO: 16 and SEQ ID NO: 17, wherein in each HVR independently of each other 0, 1, 2 or 3 amino acid residues are changed,
- ii) the constant region is a human IgG1 constant region, wherein the C-terminal lysine residue can be present or absent, and
- iii) the constant region comprises the amino acid changes L234A, L235A and P329G,
- 15 b) the antibody comprises two antibody light chains each comprising a light chain variable domain and a light chain constant domain, wherein
- i) the variable domain comprises the HVRs of SEQ ID NO: 18, SEQ ID NO: 19 and SEQ ID NO: 20, wherein in each HVR independently of each other 0, 1, 2 or 3 amino acid residues are changed,
- 20 ii) the constant region is a human kappa light chain constant region or a human lambda light chain constant region.

One aspect as reported herein is an anti-human alpha-synuclein antibody, characterized in that

- 25 a) the antibody comprises two antibody heavy chains each comprising a heavy chain variable domain and a heavy chain constant region, wherein
- i) the variable domain comprises the HVRs of SEQ ID NO: 21, SEQ ID NO: 22 and SEQ ID NO: 17, wherein in each HVR independently of each other 0, 1, 2 or 3 amino acid residues are changed,
- 30 ii) the constant region is a human IgG1 constant region, wherein the C-terminal lysine residue can be present or absent, and
- iii) the constant region comprises the amino acid changes L234A, L235A and P329G,
- 35 b) the antibody comprises two antibody light chains each comprising a light chain variable domain and a light chain constant domain, wherein

- 5
- i) the variable domain comprises the HVRs of SEQ ID NO: 23, SEQ ID NO: 24 and SEQ ID NO: 25, wherein in each HVR independently of each other 0, 1, 2 or 3 amino acid residues are changed,
 - ii) the constant region is a human kappa light chain constant region or a human lambda light chain constant region.

One aspect as reported herein is an anti-human alpha-synuclein antibody, characterized in that

- 10
- a) the antibody comprises two antibody heavy chains each comprising a heavy chain variable domain and a heavy chain constant region, wherein
 - i) the variable domain is a humanized form of the non-human (rabbit) variable domain of SEQ ID NO: 26,
 - 15 ii) the constant region is a human IgG1 constant region, wherein the C-terminal lysine residue can be present or absent, and
 - iii) the constant region comprises the amino acid changes L234A, L235A and P329G,
 - b) the antibody comprises two antibody light chains each comprising a light chain variable domain and a light chain constant domain, wherein
 - 20 i) the variable domain is a humanized form of the non-human (rabbit) variable domain of SEQ ID NO: 27,
 - ii) the constant region is a human kappa light chain constant region or a human lambda light chain constant region.

25 One aspect as reported herein is an anti-human alpha-synuclein antibody, characterized in that

- a) the antibody comprises two antibody heavy chains each comprising in N- to C-terminal direction a heavy chain variable domain, a heavy chain constant region, a peptidic linker and a scFab or scFv antibody fragment, which specifically binds to human transferrin receptor, wherein
 - 30 i) the variable domain comprises the HVRs of SEQ ID NO: 15, SEQ ID NO: 16 and SEQ ID NO: 17, wherein in each HVR independently of each other 0, 1, 2 or 3 amino acid residues are changed,
 - 35

- 10 -

- ii) the constant region is a human IgG1 constant region, wherein the C-terminal lysine residue can be present or absent, and
 - iii) the constant region comprises the amino acid changes L234A, L235A and P329G,
- 5 b) the antibody comprises two antibody light chains each comprising a light chain variable domain and a light chain constant domain, wherein
- 10 i) the variable domain comprises the HVRs of SEQ ID NO: 18, SEQ ID NO: 19 and SEQ ID NO: 20, wherein in each HVR independently of each other 0, 1, 2 or 3 amino acid residues are changed,
 - ii) the constant region is a human kappa light chain constant region or a human lambda light chain constant region.

One aspect as reported herein is an anti-human alpha-synuclein antibody, characterized in that

- 15 a) the antibody comprises two antibody heavy chains each comprising in N- to C-terminal direction a heavy chain variable domain, a heavy chain constant region, a peptidic linker and a scFab or scFv antibody fragment, which specifically binds to human transferrin receptor, wherein
- 20 i) the variable domain comprises the HVRs of SEQ ID NO: 21, SEQ ID NO: 22 and SEQ ID NO: 17, wherein in each HVR independently of each other 0, 1, 2 or 3 amino acid residues are changed,
 - ii) the constant region is a human IgG1 constant region, wherein the C-terminal lysine residue can be present or absent, and
 - 25 iii) the constant region comprises the amino acid changes L234A, L235A and P329G,
- b) the antibody comprises two antibody light chains each comprising a light chain variable domain and a light chain constant domain, wherein
- 30 i) the variable domain comprises the HVRs of SEQ ID NO: 23, SEQ ID NO: 24 and SEQ ID NO: 25, wherein in each HVR independently of each other 0, 1, 2 or 3 amino acid residues are changed,
 - ii) the constant region is a human kappa light chain constant region or a human lambda light chain constant region.
- 35

One aspect as reported herein is an anti-human alpha-synuclein antibody, characterized in that

- 5
- a) the antibody comprises two antibody heavy chains each comprising in N- to C-terminal direction a heavy chain variable domain, a heavy chain constant region, a peptidic linker and a scFab or scFv antibody fragment, which specifically binds to human transferrin receptor, wherein
- 10
- i) the variable domain is a humanized form of the rabbit variable domain of SEQ ID NO: 26,
- ii) the constant region is a human IgG1 constant region, wherein the C-terminal lysine residue can be present or absent, and
- iii) the constant region comprises the amino acid changes L234A, L235A and P329G,
- 15
- b) the antibody comprises two antibody light chains each comprising a light chain variable domain and a light chain constant domain, wherein
- i) the variable domain is a humanized form of the rabbit variable domain of SEQ ID NO: 27,
- ii) the constant region is a human kappa light chain constant region or a human lambda light chain constant region.

20

One aspect as reported herein is an anti-human alpha-synuclein antibody, characterized in that

- 25
- a) the antibody comprises a first antibody heavy chain comprising in N- to C-terminal direction a heavy chain variable domain, a heavy chain constant region, a peptidic linker and a scFab or scFv antibody fragment, which specifically binds to human transferrin receptor, wherein
- 30
- i) the variable domain comprises the HVRs of SEQ ID NO: 15, SEQ ID NO: 16 and SEQ ID NO: 17, wherein in each HVR independently of each other 0, 1, 2 or 3 amino acid residues are changed,
- ii) the constant region is a human IgG1 constant region, wherein the C-terminal lysine residue can be present or absent,
- iii) the constant region comprises the amino acid changes L234A, L235A and P329G, and

- 12 -

- iv) the constant region comprises either the amino acid changes T366W and S354C or the amino acid changes T366S, L368A, Y407V and Y349C,
- 5 b) the antibody comprises a second antibody heavy chain comprising in N- to C-terminal direction a heavy chain variable domain and a heavy chain constant region, wherein
- 10 i) the variable domain comprises the HVRs of SEQ ID NO: 15, SEQ ID NO: 16 and SEQ ID NO: 17, wherein in each HVR independently of each other 0, 1, 2 or 3 amino acid residues are changed,
- ii) the constant region is a human IgG1 constant region, wherein the C-terminal lysine residue can be present or absent,
- iii) the constant region comprises the amino acid changes L234A, L235A and P329G, and
- 15 iv) the constant region comprises the amino acid changes T366W and S354C if the first antibody heavy chain comprises the amino acid changes T366S, L368A, Y407V and Y349C or the constant region comprises the amino acid changes T366S, L368A, Y407V and Y349C if the first antibody heavy chain comprises the amino acid changes T366W and S354C,
- 20 c) the antibody comprises two antibody light chains each comprising a light chain variable domain and a light chain constant domain, wherein
- 25 i) the variable domain comprises the HVRs of SEQ ID NO: 18, SEQ ID NO: 19 and SEQ ID NO: 20, wherein in each HVR independently of each other 0, 1, 2 or 3 amino acid residues are changed,
- ii) the constant region is a human kappa light chain constant region or a human lambda light chain constant region.

30 One aspect as reported herein is an anti-human alpha-synuclein antibody, characterized in that

- 35 a) the antibody comprises a first antibody heavy chain comprising in N- to C-terminal direction a heavy chain variable domain, a heavy chain constant region, a peptidic linker and a scFab or scFv antibody fragment, which specifically binds to human transferrin receptor, wherein

- 5
- 10
- 15
- 20
- 25
- 30
- 35
- i) the variable domain comprises the HVRs of SEQ ID NO: 21, SEQ ID NO: 22 and SEQ ID NO: 17, wherein in each HVR independently of each other 0, 1, 2 or 3 amino acid residues are changed,
 - ii) the constant region is a human IgG1 constant region, wherein the C-terminal lysine residue can be present or absent,
 - iii) the constant region comprises the amino acid changes L234A, L235A and P329G, and
 - iv) the constant region comprises either the amino acid changes T366W and S354C or the amino acid changes T366S, L368A, Y407V and Y349C,
- b) the antibody comprises a second antibody heavy chain comprising in N- to C-terminal direction a heavy chain variable domain and a heavy chain constant region, wherein
- i) the variable domain comprises the HVRs of SEQ ID NO: 21, SEQ ID NO: 22 and SEQ ID NO: 17, wherein in each HVR independently of each other 0, 1, 2 or 3 amino acid residues are changed,
 - ii) the constant region is a human IgG1 constant region, wherein the C-terminal lysine residue can be present or absent,
 - iii) the constant region comprises the amino acid changes L234A, L235A and P329G, and
 - iv) the constant region comprises the amino acid changes T366W and S354C if the first antibody heavy chain comprises the amino acid changes T366S, L368A, Y407V and Y349C or the constant region comprises the amino acid changes T366S, L368A, Y407V and Y349C if the first antibody heavy chain comprises the amino acid changes T366W and S354C,
- c) the antibody comprises two antibody light chains each comprising a light chain variable domain and a light chain constant domain, wherein
- i) the variable domain comprises the HVRs of SEQ ID NO: 23, SEQ ID NO: 24 and SEQ ID NO: 25, wherein in each HVR independently of each other 0, 1, 2 or 3 amino acid residues are changed,
 - ii) the constant region is a human kappa light chain constant region or a human lambda light chain constant region.

One aspect as reported herein is an anti-human alpha-synuclein antibody, characterized in that

- 5
- a) the antibody comprises a first antibody heavy chain comprising in N- to C-terminal direction a heavy chain variable domain, a heavy chain constant region, a peptidic linker and a scFab or scFv antibody fragment, which specifically binds to human transferrin receptor, wherein
- 10
- i) the variable domain is a humanized form of the rabbit variable domain of SEQ ID NO: 26,
- ii) the constant region is a human IgG1 constant region, wherein the C-terminal lysine residue can be present or absent,
- iii) the constant region comprises the amino acid changes L234A, L235A and P329G, and
- 15
- iv) the constant region comprises either the amino acid changes T366W and S354C or the amino acid changes T366S, L368A, Y407V and Y349C,
- b) the antibody comprises a second antibody heavy chain comprising in N- to C-terminal direction a heavy chain variable domain and a heavy chain constant region, wherein
- 20
- i) the variable domain is a humanized form of the rabbit variable domain of SEQ ID NO: 26,
- ii) the constant region is a human IgG1 constant region, wherein the C-terminal lysine residue can be present or absent,
- 25
- iii) the constant region comprises the amino acid changes L234A, L235A and P329G, and
- iv) the constant region comprises the amino acid changes T366W and S354C if the first antibody heavy chain comprises the amino acid changes T366S, L368A, Y407V and Y349C or the constant region comprises the amino acid changes T366S, L368A, Y407V and Y349C if the first antibody heavy chain comprises the amino acid changes T366W and S354C,
- 30
- c) the antibody comprises two antibody light chains each comprising a light chain variable domain and a light chain constant domain, wherein
- 35
- i) the variable domain is a humanized form of the rabbit variable domain of SEQ ID NO: 27,
- ii) the constant region is a human kappa light chain constant region or a human lambda light chain constant region.

In one embodiment the antibody fragment, which specifically binds to human transferrin receptor, comprises a heavy chain variable domain that is a humanized form of the heavy chain variable domain of SEQ ID NO: 56 and a light chain variable domain that is a humanized form of the light chain variable domain of SEQ ID NO: 57.

In one embodiment of all previous aspects the antibody

- i) inhibits alpha-synuclein induced cytotoxicity in human neurons and glia cells, and/or
- ii) inhibits cell-to-cell transmission of oligomeric human alpha-synuclein between neurons and glia cells, and/or
- iii) reduces alpha-synuclein-induced caspase activity in human neuronal cells, and/or
- iv) specifically binds to alpha-synuclein that has a free N-terminal methionine residue and does not specifically bind to alpha-synuclein has a modified N-terminal methionine residue.

One aspect as reported herein is an antibody that specifically binds to human alpha-synuclein, wherein the antibody

- i) inhibits alpha-synuclein induced cytotoxicity in human neurons and glia cells, and/or
- ii) inhibits cell-to-cell transmission of oligomeric human alpha-synuclein between neurons and glia cells, and/or
- iii) reduces alpha-synuclein-induced caspase activity in human neuronal cells.

In one embodiment of all aspects and embodiments the human neuronal cell is a tetracycline-controlled, v-myc-overexpressing human mesencephalic-derived cell line. In one embodiment of all aspects and embodiments the human neuronal cells are Lund human mesencephalic (LUHMES) cells.

In one embodiment the caspase activity is caspase 3 and/or caspase 7 activity.

In one embodiment the antibody is for use in the treatment of synucleinopathies.

In one embodiment the antibody is for use in the treatment of Parkinson's Disease.

In one embodiment the antibody is effector function silent. In one embodiment the antibody has no effector function.

In one embodiment the antibody specifically binds to a peptide consisting of the amino acid sequence GKNEEGAPQEG (SEQ ID NO: 01).

In one embodiment the antibody has a binding affinity for monomeric human alpha-synuclein of less than 10^{-09} M and more than 10^{-07} M.

5 In one embodiment the antibody specifically binds to monomeric and oligomeric human alpha-synuclein.

In one embodiment the antibody comprises in the heavy chain variable domain the HVRs of SEQ ID NO: 02 to 04 and in the light chain variable domain the HVRs of SEQ ID NO: 05 to 07.

10 In one embodiment the antibody comprises in the heavy chain variable domain the HVRs of SEQ ID NO: 08, 09 and 04 and in the light chain variable domain the HVRs of SEQ ID NO: 10 to 12.

In one embodiment the antibody comprises a heavy chain variable domain consisting of SEQ ID NO: 13 and a light chain variable domain consisting of SEQ
15 ID NO: 14.

In one embodiment the antibody has been obtained by humanizing an antibody comprising a heavy chain variable domain consisting of SEQ ID NO: 13 and a light chain variable domain consisting of SEQ ID NO: 14.

In one embodiment the antibody is a humanized antibody and comprises in the
20 heavy chain variable domain the HVRs of SEQ ID NO: 02 to 04 and in the light chain variable domain the HVRs of SEQ ID NO: 05 to 07, wherein in each HVR up to 3 amino acid residues can be changed.

In one embodiment the antibody is a humanized antibody and comprises in the
25 heavy chain variable domain the HVRs of SEQ ID NO: 08, 09 and 04 and in the light chain variable domain the HVRs of SEQ ID NO: 10 to 12, wherein in each HVR up to 3 amino acid residues can be changed.

In one embodiment the antibody is a humanized antibody and the heavy chain variable domain is derived from a heavy chain variable domain consisting of SEQ
30 ID NO: 13 and a light chain variable domain is derived from a light chain variable domain consisting of SEQ ID NO: 14.

In one embodiment the antibody binds to the same epitope as an antibody comprising in the heavy chain the HVRs of SEQ ID NO: 15 to 17 and in the light chain the HVRs of SEQ ID NO: 18 to 20.

5 In one embodiment the antibody binds to the same epitope as an antibody comprising in the heavy chain the HVRs of SEQ ID NO: 21, 22 and 17 and in the light chain the HVRs of SEQ ID NO: 23 to 25.

In one embodiment the antibody comprises a heavy chain variable domain consisting of SEQ ID NO: 26 and a light chain variable domain consisting of SEQ ID NO: 27.

10 In one embodiment the antibody has been obtained by humanizing an antibody comprising a heavy chain variable domain consisting of SEQ ID NO: 26 and a light chain variable domain consisting of SEQ ID NO: 27.

15 In one embodiment the antibody is a humanized antibody and comprises in the heavy chain variable domain the HVRs of SEQ ID NO: 15 to 17 and in the light chain variable domain the HVRs of SEQ ID NO: 18 to 20, wherein in each HVR up to 3 amino acid residues can be changed.

20 In one embodiment the antibody is a humanized antibody and comprises in the heavy chain variable domain the HVRs of SEQ ID NO: 21, 22 and 17 and in the light chain variable domain the HVRs of SEQ ID NO: 23 to 25, wherein in each HVR up to 3 amino acid residues can be changed.

In one embodiment the antibody is a humanized antibody and the heavy chain variable domain is derived from a heavy chain variable domain consisting of SEQ ID NO: 26 and a light chain variable domain is derived from a light chain variable domain consisting of SEQ ID NO: 27.

25 In one embodiment the antibody binds to the same epitope as an antibody comprising in the heavy chain the HVRs of SEQ ID NO: 28 to 30 and in the light chain the HVRs of SEQ ID NO: 31 to 33.

30 In one embodiment the antibody binds to the same epitope as an antibody comprising in the heavy chain the HVRs of SEQ ID NO: 28, 34 and 30 and in the light chain the HVRs of SEQ ID NO: 35 to 37.

In one embodiment the antibody comprises a heavy chain variable domain consisting of SEQ ID NO: 38 and a light chain variable domain consisting of SEQ ID NO: 39.

5 In one embodiment the antibody has been obtained by humanizing an antibody comprising a heavy chain variable domain consisting of SEQ ID NO: 38 and a light chain variable domain consisting of SEQ ID NO: 39.

10 In one embodiment the antibody is a humanized antibody and comprises in the heavy chain variable domain the HVRs of SEQ ID NO: 28 to 30 and in the light chain variable domain the HVRs of SEQ ID NO: 31 to 33, wherein in each HVR up to 3 amino acid residues can be changed.

In one embodiment the antibody is a humanized antibody and comprises in the heavy chain variable domain the HVRs of SEQ ID NO: 28, 34 and 30 and in the light chain variable domain the HVRs of SEQ ID NO: 35 to 37, wherein in each HVR up to 3 amino acid residues can be changed.

15 In one embodiment the antibody is a humanized antibody and the heavy chain variable domain is derived from a heavy chain variable domain consisting of SEQ ID NO: 38 and a light chain variable domain is derived from a light chain variable domain consisting of SEQ ID NO: 39.

20 In one embodiment the antibody specifically binds to fibrillar human alpha-synuclein and does not bind to non-fibrillar human alpha-synuclein

In one embodiment the antibody is conjugated to a blood-brain-barrier shuttle module.

25 In one embodiment the blood-brain-barrier shuttle module is an antibody or antibody fragment that specifically binds to LRP1, LRP8, human transferrin receptor or human insulin-like growth factor receptor.

In one embodiment the antibody is a monoclonal antibody.

In one embodiment the antibody is a humanized antibody or a chimeric antibody.

In one embodiment the antibody is an antibody fragment that binds to human alpha-synuclein and

- i) inhibits alpha-synuclein induced cytotoxicity in human neurons and glia cells, and/or
- ii) inhibits cell-to-cell transmission of oligomeric human alpha-synuclein between neurons and glia cells, and/or
- 5 iii) reduces alpha-synuclein-induced caspase activity in human neuronal cells.

In one embodiment the antibody is

- a) a full length antibody of the human subclass IgG1, or
- b) a full length antibody of the human subclass IgG4, or
- 10 c) a full length antibody of the human subclass IgG1 with the mutations L234A, L235A and P329G,
- d) a full length antibody of the human subclass IgG4 with the mutations S228P, L235E and P329G,
- e) a full length antibody of the human subclass IgG1 with the mutations
15 L234A, L235A and P329G in both heavy chains and the mutations T366W and S354C in one heavy chain and the mutations T366S, L368A, Y407V and Y349C in the respective other heavy chain, or
- f) a full length antibody of the human subclass IgG4 with the mutations
20 S228P, L235E and P329G in both heavy chains and the mutations T366W and S354C in one heavy chain and the mutations T366S, L368A, Y407V and Y349C in the respective other heavy chain.

One aspect as reported herein is an anti-human alpha-synuclein antibody, characterized in that

- a) the antibody comprises two antibody heavy chains each comprising a
25 heavy chain variable domain and a heavy chain constant region, wherein
 - i) the variable domain comprises the HVRs of SEQ ID NO: 02, SEQ ID NO: 03 and SEQ ID NO: 04, wherein in each HVR independently of each other 0, 1, 2 or 3 amino acid residues are
30 changed,
 - ii) the constant region is a human IgG1 constant region, wherein the C-terminal lysine residue can be present or absent, and
 - iii) the constant region comprises the amino acid changes L234A, L235A and P329G,
- 35 b) the antibody comprises two antibody light chains each comprising a light chain variable domain and a light chain constant domain, wherein

- 20 -

- 5
- i) the variable domain comprises the HVRs of SEQ ID NO: 05, SEQ ID NO: 06 and SEQ ID NO: 07, wherein in each HVR independently of each other 0, 1, 2 or 3 amino acid residues are changed,
 - ii) the constant region is a human kappa light chain constant region or a human lambda light chain constant region,
- and
- c) the antibody
 - 10 i) inhibits alpha-synuclein induced cytotoxicity in human neurons and glia cells, and/or
 - ii) inhibits cell-to-cell transmission of oligomeric human alpha-synuclein between neurons and glia cells, and/or
 - iii) reduces alpha-synuclein-induced caspase activity in human neuronal cells.

15 One aspect as reported herein is an anti-human alpha-synuclein antibody, characterized in that

- a) the antibody comprises two antibody heavy chains each comprising a heavy chain variable domain and a heavy chain constant region, wherein
 - 20 i) the variable domain comprises the HVRs of SEQ ID NO: 08, SEQ ID NO: 09 and SEQ ID NO: 04, wherein in each HVR independently of each other 0, 1, 2 or 3 amino acid residues are changed,
 - ii) the constant region is a human IgG1 constant region, wherein the C-terminal lysine residue can be present or absent, and
 - 25 iii) the constant region comprises the amino acid changes L234A, L235A and P329G,
- b) the antibody comprises two antibody light chains each comprising a light chain variable domain and a light chain constant domain, wherein
 - 30 i) the variable domain comprises the HVRs of SEQ ID NO: 10, SEQ ID NO: 11 and SEQ ID NO: 12, wherein in each HVR independently of each other 0, 1, 2 or 3 amino acid residues are changed,
 - ii) the constant region is a human kappa light chain constant region or a human lambda light chain constant region,

35

and

- 5
- c) the antibody
 - i) inhibits alpha-synuclein induced cytotoxicity in human neurons and glia cells, and/or
 - ii) inhibits cell-to-cell transmission of oligomeric human alpha-synuclein between neurons and glia cells, and/or
 - iii) reduces alpha-synuclein-induced caspase activity in human neuronal cells.

One aspect as reported herein is an anti-human alpha-synuclein antibody, characterized in that

- 10
- a) the antibody comprises two antibody heavy chains each comprising a heavy chain variable domain and a heavy chain constant region, wherein
 - i) the variable domain is a humanized form of the non-human (rabbit) variable domain of SEQ ID NO: 13,
 - 15 ii) the constant region is a human IgG1 constant region, wherein the C-terminal lysine residue can be present or absent, and
 - iii) the constant region comprises the amino acid changes L234A, L235A and P329G,
 - b) the antibody comprises two antibody light chains each comprising a light chain variable domain and a light chain constant domain, wherein
 - i) the variable domain is a humanized form of the non-human (rabbit) variable domain of SEQ ID NO: 14,
 - 20 ii) the constant region is a human kappa light chain constant region or a human lambda light chain constant region,
- 25 and
- c) the antibody
 - i) inhibits alpha-synuclein induced cytotoxicity in human neurons and glia cells, and/or
 - ii) inhibits cell-to-cell transmission of oligomeric human alpha-synuclein between neurons and glia cells, and/or
 - 30 iii) reduces alpha-synuclein-induced caspase activity in human neuronal cells.

One aspect as reported herein is an anti-human alpha-synuclein antibody, characterized in that

- a) the antibody comprises two antibody heavy chains each comprising a heavy chain variable domain and a heavy chain constant region, wherein
- 5 i) the variable domain comprises the HVRs of SEQ ID NO: 15, SEQ ID NO: 16 and SEQ ID NO: 17, wherein in each HVR independently of each other 0, 1, 2 or 3 amino acid residues are changed,
- ii) the constant region is a human IgG1 constant region, wherein the C-terminal lysine residue can be present or absent, and
- 10 iii) the constant region comprises the amino acid changes L234A, L235A and P329G,
- b) the antibody comprises two antibody light chains each comprising a light chain variable domain and a light chain constant domain, wherein
- 15 i) the variable domain comprises the HVRs of SEQ ID NO: 18, SEQ ID NO: 19 and SEQ ID NO: 20, wherein in each HVR independently of each other 0, 1, 2 or 3 amino acid residues are changed,
- ii) the constant region is a human kappa light chain constant region or a human lambda light chain constant region,
- 20 and
- c) the antibody
- i) inhibits alpha-synuclein induced cytotoxicity in human neurons and glia cells, and/or
- 25 ii) inhibits cell-to-cell transmission of oligomeric human alpha-synuclein between neurons and glia cells, and/or
- iii) reduces alpha-synuclein-induced caspase activity in human neuronal cells.

One aspect as reported herein is an anti-human alpha-synuclein antibody, characterized in that

- 30 a) the antibody comprises two antibody heavy chains each comprising a heavy chain variable domain and a heavy chain constant region, wherein
- i) the variable domain comprises the HVRs of SEQ ID NO: 21, SEQ ID NO: 22 and SEQ ID NO: 17, wherein in each HVR
- 35 independently of each other 0, 1, 2 or 3 amino acid residues are changed,

- ii) the constant region is a human IgG1 constant region, wherein the C-terminal lysine residue can be present or absent, and
 - iii) the constant region comprises the amino acid changes L234A, L235A and P329G,
- 5 b) the antibody comprises two antibody light chains each comprising a light chain variable domain and a light chain constant domain, wherein
- 10 i) the variable domain comprises the HVRs of SEQ ID NO: 23, SEQ ID NO: 24 and SEQ ID NO: 25, wherein in each HVR independently of each other 0, 1, 2 or 3 amino acid residues are changed,
 - ii) the constant region is a human kappa light chain constant region or a human lambda light chain constant region,
- and
- 15 c) the antibody
- i) inhibits alpha-synuclein induced cytotoxicity in human neurons and glia cells, and/or
 - ii) inhibits cell-to-cell transmission of oligomeric human alpha-synuclein between neurons and glia cells, and/or
 - 20 iii) reduces alpha-synuclein-induced caspase activity in human neuronal cells.

One aspect as reported herein is an anti-human alpha-synuclein antibody, characterized in that

- 25 a) the antibody comprises two antibody heavy chains each comprising a heavy chain variable domain and a heavy chain constant region, wherein
- i) the variable domain is a humanized form of the non-human (rabbit) variable domain of SEQ ID NO: 26,
 - ii) the constant region is a human IgG1 constant region, wherein the C-terminal lysine residue can be present or absent, and
 - 30 iii) the constant region comprises the amino acid changes L234A, L235A and P329G,
- b) the antibody comprises two antibody light chains each comprising a light chain variable domain and a light chain constant domain, wherein
- 35 i) the variable domain is a humanized form of the non-human (rabbit) variable domain of SEQ ID NO: 27,

ii) the constant region is a human kappa light chain constant region or a human lambda light chain constant region,

and

c) the antibody

- 5
- i) inhibits alpha-synuclein induced cytotoxicity in human neurons and glia cells, and/or
- ii) inhibits cell-to-cell transmission of oligomeric human alpha-synuclein between neurons and glia cells, and/or
- 10
- iii) reduces alpha-synuclein-induced caspase activity in human neuronal cells.

One aspect as reported herein is an anti-human alpha-synuclein antibody, characterized in that

a) the antibody comprises two antibody heavy chains each comprising a heavy chain variable domain and a heavy chain constant region, wherein

15

- i) the variable domain comprises the HVRs of SEQ ID NO: 28, SEQ ID NO: 29 and SEQ ID NO: 30, wherein in each HVR independently of each other 0, 1, 2 or 3 amino acid residues are changed,
- 20
- ii) the constant region is a human IgG1 constant region, wherein the C-terminal lysine residue can be present or absent, and
- iii) the constant region comprises the amino acid changes L234A, L235A and P329G,

b) the antibody comprises two antibody light chains each comprising a light chain variable domain and a light chain constant domain, wherein

25

- i) the variable domain comprises the HVRs of SEQ ID NO: 31, SEQ ID NO: 32 and SEQ ID NO: 33, wherein in each HVR independently of each other 0, 1, 2 or 3 amino acid residues are changed,
- 30
- ii) the constant region is a human kappa light chain constant region or a human lambda light chain constant region,

and

c) the antibody

- i) inhibits alpha-synuclein induced cytotoxicity in human neurons and glia cells, and/or
- 35

- ii) inhibits cell-to-cell transmission of oligomeric human alpha-synuclein between neurons and glia cells, and/or
- iii) reduces alpha-synuclein-induced caspase activity in human neuronal cells.

5 One aspect as reported herein is an anti-human alpha-synuclein antibody, characterized in that

- a) the antibody comprises two antibody heavy chains each comprising a heavy chain variable domain and a heavy chain constant region, wherein
 - 10 i) the variable domain comprises the HVRs of SEQ ID NO: 28, SEQ ID NO: 34 and SEQ ID NO: 30, wherein in each HVR independently of each other 0, 1, 2 or 3 amino acid residues are changed,
 - ii) the constant region is a human IgG1 constant region, wherein the
15 C-terminal lysine residue can be present or absent, and
 - iii) the constant region comprises the amino acid changes L234A, L235A and P329G,
 - b) the antibody comprises two antibody light chains each comprising a light chain variable domain and a light chain constant domain, wherein
 - 20 i) the variable domain comprises the HVRs of SEQ ID NO: 35, SEQ ID NO: 36 and SEQ ID NO: 37, wherein in each HVR independently of each other 0, 1, 2 or 3 amino acid residues are changed,
 - ii) the constant region is a human kappa light chain constant region
25 or a human lambda light chain constant region,
- and
- c) the antibody
 - i) inhibits alpha-synuclein induced cytotoxicity in human neurons and glia cells, and/or
 - 30 ii) inhibits cell-to-cell transmission of oligomeric human alpha-synuclein between neurons and glia cells, and/or
 - iii) reduces alpha-synuclein-induced caspase activity in human neuronal cells.

35 One aspect as reported herein is an anti-human alpha-synuclein antibody, characterized in that

- 26 -

- 5
- 10
- 15
- 20
- 25
- 30
- 35
- a) the antibody comprises two antibody heavy chains each comprising a heavy chain variable domain and a heavy chain constant region, wherein
 - i) the variable domain is a humanized form of the non-human (rabbit) variable domain of SEQ ID NO: 38,
 - ii) the constant region is a human IgG1 constant region, wherein the C-terminal lysine residue can be present or absent, and
 - iii) the constant region comprises the amino acid changes L234A, L235A and P329G,
 - b) the antibody comprises two antibody light chains each comprising a light chain variable domain and a light chain constant domain, wherein
 - i) the variable domain is a humanized form of the non-human (rabbit) variable domain of SEQ ID NO: 39,
 - ii) the constant region is a human kappa light chain constant region or a human lambda light chain constant region,
- and
- c) the antibody
 - i) inhibits alpha-synuclein induced cytotoxicity in human neurons and glia cells, and/or
 - ii) inhibits cell-to-cell transmission of oligomeric human alpha-synuclein between neurons and glia cells, and/or
 - iii) reduces alpha-synuclein-induced caspase activity in human neuronal cells.

One aspect as reported herein is an anti-human alpha-synuclein antibody, characterized in that

- 25
- 30
- 35
- a) the antibody comprises two antibody heavy chains each comprising in N- to C-terminal direction a heavy chain variable domain, a heavy chain constant region, a peptidic linker and a scFab or scFv antibody fragment, which specifically binds to human transferrin receptor, wherein
 - i) the variable domain comprises the HVRs of SEQ ID NO: 02, SEQ ID NO: 03 and SEQ ID NO: 04, wherein in each HVR independently of each other 0, 1, 2 or 3 amino acid residues are changed,
 - ii) the constant region is a human IgG1 constant region, wherein the C-terminal lysine residue can be present or absent, and

- 27 -

- iii) the constant region comprises the amino acid changes L234A, L235A and P329G,
- b) the antibody comprises two antibody light chains each comprising a light chain variable domain and a light chain constant domain, wherein
 - 5 i) the variable domain comprises the HVRs of SEQ ID NO: 05, SEQ ID NO: 06 and SEQ ID NO: 07, wherein in each HVR independently of each other 0, 1, 2 or 3 amino acid residues are changed,
 - 10 ii) the constant region is a human kappa light chain constant region or a human lambda light chain constant region,
- and
- c) the antibody
 - i) inhibits alpha-synuclein induced cytotoxicity in human neurons and glia cells, and/or
 - 15 ii) inhibits cell-to-cell transmission of oligomeric human alpha-synuclein between neurons and glia cells, and/or
 - iii) reduces alpha-synuclein-induced caspase activity in human neuronal cells.

20 One aspect as reported herein is an anti-human alpha-synuclein antibody, characterized in that

- a) the antibody comprises two antibody heavy chains each comprising in N- to C-terminal direction a heavy chain variable domain, a heavy chain constant region, a peptidic linker and a scFab or scFv antibody fragment, which specifically binds to human transferrin receptor, wherein
 - 25 i) the variable domain comprises the HVRs of SEQ ID NO: 08, SEQ ID NO: 09 and SEQ ID NO: 04, wherein in each HVR independently of each other 0, 1, 2 or 3 amino acid residues are changed,
 - 30 ii) the constant region is a human IgG1 constant region, wherein the C-terminal lysine residue can be present or absent, and
 - iii) the constant region comprises the amino acid changes L234A, L235A and P329G,
 - b) the antibody comprises two antibody light chains each comprising a light chain variable domain and a light chain constant domain, wherein
- 35

- 28 -

- 5
- i) the variable domain comprises the HVRs of SEQ ID NO: 10, SEQ ID NO: 11 and SEQ ID NO: 12, wherein in each HVR independently of each other 0, 1, 2 or 3 amino acid residues are changed,
 - ii) the constant region is a human kappa light chain constant region or a human lambda light chain constant region,
- and
- c) the antibody
 - 10 i) inhibits alpha-synuclein induced cytotoxicity in human neurons and glia cells, and/or
 - ii) inhibits cell-to-cell transmission of oligomeric human alpha-synuclein between neurons and glia cells, and/or
 - iii) reduces alpha-synuclein-induced caspase activity in human neuronal cells.

15 One aspect as reported herein is an anti-human alpha-synuclein antibody, characterized in that

- a) the antibody comprises two antibody heavy chains each comprising in N- to C-terminal direction a heavy chain variable domain, a heavy chain constant region, a peptidic linker and a scFab or scFv antibody fragment, which specifically binds to human transferrin receptor, wherein
 - 20 i) the variable domain is a humanized form of the rabbit variable domain of SEQ ID NO: 13,
 - ii) the constant region is a human IgG1 constant region, wherein the C-terminal lysine residue can be present or absent, and
 - 25 iii) the constant region comprises the amino acid changes L234A, L235A and P329G,
- b) the antibody comprises two antibody light chains each comprising a light chain variable domain and a light chain constant domain, wherein
 - 30 i) the variable domain is a humanized form of the rabbit variable domain of SEQ ID NO: 14,
 - ii) the constant region is a human kappa light chain constant region or a human lambda light chain constant region,

and

35

- c) the antibody
- i) inhibits alpha-synuclein induced cytotoxicity in human neurons and glia cells, and/or
 - ii) inhibits cell-to-cell transmission of oligomeric human alpha-synuclein between neurons and glia cells, and/or
 - iii) reduces alpha-synuclein-induced caspase activity in human neuronal cells.

One aspect as reported herein is an anti-human alpha-synuclein antibody, characterized in that

- a) the antibody comprises two antibody heavy chains each comprising in N- to C-terminal direction a heavy chain variable domain, a heavy chain constant region, a peptidic linker and a scFab or scFv antibody fragment, which specifically binds to human transferrin receptor, wherein
- i) the variable domain comprises the HVRs of SEQ ID NO: 15, SEQ ID NO: 16 and SEQ ID NO: 17, wherein in each HVR independently of each other 0, 1, 2 or 3 amino acid residues are changed,
 - ii) the constant region is a human IgG1 constant region, wherein the C-terminal lysine residue can be present or absent, and
 - iii) the constant region comprises the amino acid changes L234A, L235A and P329G,
- b) the antibody comprises two antibody light chains each comprising a light chain variable domain and a light chain constant domain, wherein
- i) the variable domain comprises the HVRs of SEQ ID NO: 18, SEQ ID NO: 19 and SEQ ID NO: 20, wherein in each HVR independently of each other 0, 1, 2 or 3 amino acid residues are changed,
 - ii) the constant region is a human kappa light chain constant region or a human lambda light chain constant region,
- and
- c) the antibody
- i) inhibits alpha-synuclein induced cytotoxicity in human neurons and glia cells, and/or
 - ii) inhibits cell-to-cell transmission of oligomeric human alpha-synuclein between neurons and glia cells, and/or

- 30 -

- iii) reduces alpha-synuclein-induced caspase activity in human neuronal cells.

One aspect as reported herein is an anti-human alpha-synuclein antibody, characterized in that

- 5 a) the antibody comprises two antibody heavy chains each comprising in N- to C-terminal direction a heavy chain variable domain, a heavy chain constant region, a peptidic linker and a scFab or scFv antibody fragment, which specifically binds to human transferrin receptor, wherein
 - 10 i) the variable domain comprises the HVRs of SEQ ID NO: 21, SEQ ID NO: 22 and SEQ ID NO: 17, wherein in each HVR independently of each other 0, 1, 2 or 3 amino acid residues are changed,
 - ii) the constant region is a human IgG1 constant region, wherein the C-terminal lysine residue can be present or absent, and
 - 15 iii) the constant region comprises the amino acid changes L234A, L235A and P329G,
- b) the antibody comprises two antibody light chains each comprising a light chain variable domain and a light chain constant domain, wherein
 - 20 i) the variable domain comprises the HVRs of SEQ ID NO: 23, SEQ ID NO: 24 and SEQ ID NO: 25, wherein in each HVR independently of each other 0, 1, 2 or 3 amino acid residues are changed,
 - ii) the constant region is a human kappa light chain constant region or a human lambda light chain constant region,
 - 25 and
- c) the antibody
 - i) inhibits alpha-synuclein induced cytotoxicity in human neurons and glia cells, and/or
 - 30 ii) inhibits cell-to-cell transmission of oligomeric human alpha-synuclein between neurons and glia cells, and/or
 - iii) reduces alpha-synuclein-induced caspase activity in human neuronal cells.

One aspect as reported herein is an anti-human alpha-synuclein antibody, characterized in that

35

- 5
- a) the antibody comprises two antibody heavy chains each comprising in N- to C-terminal direction a heavy chain variable domain, a heavy chain constant region, a peptidic linker and a scFab or scFv antibody fragment, which specifically binds to human transferrin receptor, wherein
- 10
- i) the variable domain is a humanized form of the rabbit variable domain of SEQ ID NO: 26,
- ii) the constant region is a human IgG1 constant region, wherein the C-terminal lysine residue can be present or absent, and
- 15
- iii) the constant region comprises the amino acid changes L234A, L235A and P329G,
- b) the antibody comprises two antibody light chains each comprising a light chain variable domain and a light chain constant domain, wherein
- 20
- i) the variable domain is a humanized form of the rabbit variable domain of SEQ ID NO: 27,
- ii) the constant region is a human kappa light chain constant region or a human lambda light chain constant region,
- and
- c) the antibody
- 25
- i) inhibits alpha-synuclein induced cytotoxicity in human neurons and glia cells, and/or
- ii) inhibits cell-to-cell transmission of oligomeric human alpha-synuclein between neurons and glia cells, and/or
- iii) reduces alpha-synuclein-induced caspase activity in human neuronal cells.

One aspect as reported herein is an anti-human alpha-synuclein antibody, characterized in that

- 30
- a) the antibody comprises two antibody heavy chains each comprising in N- to C-terminal direction a heavy chain variable domain, a heavy chain constant region, a peptidic linker and a scFab or scFv antibody fragment, which specifically binds to human transferrin receptor, wherein
- 35
- i) the variable domain comprises the HVRs of SEQ ID NO: 28, SEQ ID NO: 29 and SEQ ID NO: 30, wherein in each HVR independently of each other 0, 1, 2 or 3 amino acid residues are changed,

- 32 -

- ii) the constant region is a human IgG1 constant region, wherein the C-terminal lysine residue can be present or absent, and
 - iii) the constant region comprises the amino acid changes L234A, L235A and P329G,
- 5 b) the antibody comprises two antibody light chains each comprising a light chain variable domain and a light chain constant domain, wherein
- 10 i) the variable domain comprises the HVRs of SEQ ID NO: 31, SEQ ID NO: 32 and SEQ ID NO: 33, wherein in each HVR independently of each other 0, 1, 2 or 3 amino acid residues are changed,
 - ii) the constant region is a human kappa light chain constant region or a human lambda light chain constant region,
- and
- 15 c) the antibody
- i) inhibits alpha-synuclein induced cytotoxicity in human neurons and glia cells, and/or
 - ii) inhibits cell-to-cell transmission of oligomeric human alpha-synuclein between neurons and glia cells, and/or
 - 20 iii) reduces alpha-synuclein-induced caspase activity in human neuronal cells.

One aspect as reported herein is an anti-human alpha-synuclein antibody, characterized in that

- 25 a) the antibody comprises two antibody heavy chains each comprising in N- to C-terminal direction a heavy chain variable domain, a heavy chain constant region, a peptidic linker and a scFab or scFv antibody fragment, which specifically binds to human transferrin receptor, wherein
- 30 i) the variable domain comprises the HVRs of SEQ ID NO: 28, SEQ ID NO: 34 and SEQ ID NO: 30, wherein in each HVR independently of each other 0, 1, 2 or 3 amino acid residues are changed,
 - ii) the constant region is a human IgG1 constant region, wherein the C-terminal lysine residue can be present or absent, and
 - 35 iii) the constant region comprises the amino acid changes L234A, L235A and P329G,

- b) the antibody comprises two antibody light chains each comprising a light chain variable domain and a light chain constant domain, wherein
- i) the variable domain comprises the HVRs of SEQ ID NO: 35, SEQ ID NO: 36 and SEQ ID NO: 37, wherein in each HVR independently of each other 0, 1, 2 or 3 amino acid residues are changed,
 - ii) the constant region is a human kappa light chain constant region or a human lambda light chain constant region,
- and
- c) the antibody
- i) inhibits alpha-synuclein induced cytotoxicity in human neurons and glia cells, and/or
 - ii) inhibits cell-to-cell transmission of oligomeric human alpha-synuclein between neurons and glia cells, and/or
 - iii) reduces alpha-synuclein-induced caspase activity in human neuronal cells.

One aspect as reported herein is an anti-human alpha-synuclein antibody, characterized in that

- a) the antibody comprises two antibody heavy chains each comprising in N- to C-terminal direction a heavy chain variable domain, a heavy chain constant region, a peptidic linker and a scFab or scFv antibody fragment, which specifically binds to human transferrin receptor, wherein
- i) the variable domain is a humanized form of the rabbit variable domain of SEQ ID NO: 38,
 - ii) the constant region is a human IgG1 constant region, wherein the C-terminal lysine residue can be present or absent, and
 - iii) the constant region comprises the amino acid changes L234A, L235A and P329G,
- b) the antibody comprises two antibody light chains each comprising a light chain variable domain and a light chain constant domain, wherein
- i) the variable domain is a humanized form of the rabbit variable domain of SEQ ID NO: 39,
 - ii) the constant region is a human kappa light chain constant region or a human lambda light chain constant region,

and

- 5
- c) the antibody
 - i) inhibits alpha-synuclein induced cytotoxicity in human neurons and glia cells, and/or
 - ii) inhibits cell-to-cell transmission of oligomeric human alpha-synuclein between neurons and glia cells, and/or
 - iii) reduces alpha-synuclein-induced caspase activity in human neuronal cells.

One aspect as reported herein is an anti-human alpha-synuclein antibody, characterized in that

- 10
- a) the antibody comprises a first antibody heavy chain comprising in N- to C-terminal direction a heavy chain variable domain, a heavy chain constant region, a peptidic linker and a scFab or scFv antibody fragment, which specifically binds to human transferrin receptor, wherein
 - 15 i) the variable domain comprises the HVRs of SEQ ID NO: 02, SEQ ID NO: 03 and SEQ ID NO: 04, wherein in each HVR independently of each other 0, 1, 2 or 3 amino acid residues are changed,
 - ii) the constant region is a human IgG1 constant region, wherein the C-terminal lysine residue can be present or absent,
 - 20 iii) the constant region comprises the amino acid changes L234A, L235A and P329G, and
 - iv) the constant region comprises either the amino acid changes T366W and S354C or the amino acid changes T366S, L368A, Y407V and Y349C,
 - 25 b) the antibody comprises a second antibody heavy chain comprising in N- to C-terminal direction a heavy chain variable domain and a heavy chain constant region, wherein
 - 30 i) the variable domain comprises the HVRs of SEQ ID NO: 02, SEQ ID NO: 03 and SEQ ID NO: 04, wherein in each HVR independently of each other 0, 1, 2 or 3 amino acid residues are changed,
 - ii) the constant region is a human IgG1 constant region, wherein the C-terminal lysine residue can be present or absent,
 - 35 iii) the constant region comprises the amino acid changes L234A, L235A and P329G, and

- 5
- iv) the constant region comprises the amino acid changes T366W and S354C if the first antibody heavy chain comprises the amino acid changes T366S, L368A, Y407V and Y349C or the constant region comprises the amino acid changes T366S, L368A, Y407V and Y349C if the first antibody heavy chain comprises the amino acid changes T366W and S354C,
- c) the antibody comprises two antibody light chains each comprising a light chain variable domain and a light chain constant domain, wherein
- 10
- i) the variable domain comprises the HVRs of SEQ ID NO: 05, SEQ ID NO: 06 and SEQ ID NO: 07, wherein in each HVR independently of each other 0, 1, 2 or 3 amino acid residues are changed,
- ii) the constant region is a human kappa light chain constant region or a human lambda light chain constant region,
- 15
- and
- d) the antibody
- i) inhibits alpha-synuclein induced cytotoxicity in human neurons and glia cells, and/or
- ii) inhibits cell-to-cell transmission of oligomeric human alpha-synuclein between neurons and glia cells, and/or
- 20
- iii) reduces alpha-synuclein-induced caspase activity in human neuronal cells.

One aspect as reported herein is an anti-human alpha-synuclein antibody, characterized in that

- 25
- a) the antibody comprises a first antibody heavy chain comprising in N- to C-terminal direction a heavy chain variable domain, a heavy chain constant region, a peptidic linker and a scFab or scFv antibody fragment, which specifically binds to human transferrin receptor, wherein
- 30
- i) the variable domain comprises the HVRs of SEQ ID NO: 08, SEQ ID NO: 09 and SEQ ID NO: 04, wherein in each HVR independently of each other 0, 1, 2 or 3 amino acid residues are changed,
- ii) the constant region is a human IgG1 constant region, wherein the
- 35
- C-terminal lysine residue can be present or absent,

- iii) the constant region comprises the amino acid changes L234A, L235A and P329G, and
- iv) the constant region comprises either the amino acid changes T366W and S354C or the amino acid changes T366S, L368A, Y407V and Y349C,
- 5 b) the antibody comprises a second antibody heavy chain comprising in N- to C-terminal direction a heavy chain variable domain and a heavy chain constant region, wherein
- i) the variable domain comprises the HVRs of SEQ ID NO: 08, SEQ ID NO: 09 and SEQ ID NO: 04, wherein in each HVR independently of each other 0, 1, 2 or 3 amino acid residues are changed,
- 10 ii) the constant region is a human IgG1 constant region, wherein the C-terminal lysine residue can be present or absent,
- 15 iii) the constant region comprises the amino acid changes L234A, L235A and P329G, and
- iv) the constant region comprises the amino acid changes T366W and S354C if the first antibody heavy chain comprises the amino acid changes T366S, L368A, Y407V and Y349C or the constant region comprises the amino acid changes T366S, L368A, Y407V and Y349C if the first antibody heavy chain comprises the amino acid changes T366W and S354C,
- 20 c) the antibody comprises two antibody light chains each comprising a light chain variable domain and a light chain constant domain, wherein
- 25 i) the variable domain comprises the HVRs of SEQ ID NO: 10, SEQ ID NO: 11 and SEQ ID NO: 12, wherein in each HVR independently of each other 0, 1, 2 or 3 amino acid residues are changed,
- 30 ii) the constant region is a human kappa light chain constant region or a human lambda light chain constant region,
- and
- d) the antibody
- i) inhibits alpha-synuclein induced cytotoxicity in human neurons and glia cells, and/or
- 35 ii) inhibits cell-to-cell transmission of oligomeric human alpha-synuclein between neurons and glia cells, and/or

- iii) reduces alpha-synuclein-induced caspase activity in human neuronal cells.

One aspect as reported herein is an anti-human alpha-synuclein antibody, characterized in that

- 5 a) the antibody comprises a first antibody heavy chain comprising in N- to C-terminal direction a heavy chain variable domain, a heavy chain constant region, a peptidic linker and a scFab or scFv antibody fragment, which specifically binds to human transferrin receptor, wherein
 - 10 i) the variable domain is a humanized form of the rabbit variable domain of SEQ ID NO: 13,
 - ii) the constant region is a human IgG1 constant region, wherein the C-terminal lysine residue can be present or absent,
 - 15 iii) the constant region comprises the amino acid changes L234A, L235A and P329G, and
 - iv) the constant region comprises either the amino acid changes T366W and S354C or the amino acid changes T366S, L368A, Y407V and Y349C,
- 20 b) the antibody comprises a second antibody heavy chain comprising in N- to C-terminal direction a heavy chain variable domain and a heavy chain constant region, wherein
 - i) the variable domain is a humanized form of the rabbit variable domain of SEQ ID NO: 13,
 - 25 ii) the constant region is a human IgG1 constant region, wherein the C-terminal lysine residue can be present or absent,
 - iii) the constant region comprises the amino acid changes L234A, L235A and P329G, and
 - 30 iv) the constant region comprises the amino acid changes T366W and S354C if the first antibody heavy chain comprises the amino acid changes T366S, L368A, Y407V and Y349C or the constant region comprises the amino acid changes T366S, L368A, Y407V and Y349C if the first antibody heavy chain comprises the amino acid changes T366W and S354C,
- 35 c) the antibody comprises two antibody light chains each comprising a light chain variable domain and a light chain constant domain, wherein

- 5 i) the variable domain is a humanized form of the rabbit variable domain of SEQ ID NO: 14,
- ii) the constant region is a human kappa light chain constant region or a human lambda light chain constant region,
- and
- d) the antibody
- i) inhibits alpha-synuclein induced cytotoxicity in human neurons and glia cells, and/or
- 10 ii) inhibits cell-to-cell transmission of oligomeric human alpha-synuclein between neurons and glia cells, and/or
- iii) reduces alpha-synuclein-induced caspase activity in human neuronal cells.

One aspect as reported herein is an anti-human alpha-synuclein antibody, characterized in that

- 15 a) the antibody comprises a first antibody heavy chain comprising in N- to C-terminal direction a heavy chain variable domain, a heavy chain constant region, a peptidic linker and a scFab or scFv antibody fragment, which specifically binds to human transferrin receptor, wherein
- 20 i) the variable domain comprises the HVRs of SEQ ID NO: 15, SEQ ID NO: 16 and SEQ ID NO: 17, wherein in each HVR independently of each other 0, 1, 2 or 3 amino acid residues are changed,
- ii) the constant region is a human IgG1 constant region, wherein the C-terminal lysine residue can be present or absent,
- 25 iii) the constant region comprises the amino acid changes L234A, L235A and P329G, and
- iv) the constant region comprises either the amino acid changes T366W and S354C or the amino acid changes T366S, L368A, Y407V and Y349C,
- 30 b) the antibody comprises a second antibody heavy chain comprising in N- to C-terminal direction a heavy chain variable domain and a heavy chain constant region, wherein
- i) the variable domain comprises the HVRs of SEQ ID NO: 15, SEQ ID NO: 16 and SEQ ID NO: 17, wherein in each HVR
- 35

- independently of each other 0, 1, 2 or 3 amino acid residues are changed,
- ii) the constant region is a human IgG1 constant region, wherein the C-terminal lysine residue can be present or absent,
- 5 iii) the constant region comprises the amino acid changes L234A, L235A and P329G, and
- iv) the constant region comprises the amino acid changes T366W and S354C if the first antibody heavy chain comprises the amino acid changes T366S, L368A, Y407V and Y349C or the constant region comprises the amino acid changes T366S, L368A, Y407V and Y349C if the first antibody heavy chain comprises the amino acid changes T366W and S354C,
- 10
- c) the antibody comprises two antibody light chains each comprising a light chain variable domain and a light chain constant domain, wherein
- 15 i) the variable domain comprises the HVRs of SEQ ID NO: 18, SEQ ID NO: 19 and SEQ ID NO: 20, wherein in each HVR independently of each other 0, 1, 2 or 3 amino acid residues are changed,
- ii) the constant region is a human kappa light chain constant region or a human lambda light chain constant region,
- 20
- and
- d) the antibody
- i) inhibits alpha-synuclein induced cytotoxicity in human neurons and glia cells, and/or
- 25 ii) inhibits cell-to-cell transmission of oligomeric human alpha-synuclein between neurons and glia cells, and/or
- iii) reduces alpha-synuclein-induced caspase activity in human neuronal cells.

30 One aspect as reported herein is an anti-human alpha-synuclein antibody, characterized in that

- a) the antibody comprises a first antibody heavy chain comprising in N- to C-terminal direction a heavy chain variable domain, a heavy chain constant region, a peptidic linker and a scFab or scFv antibody fragment, which specifically binds to human transferrin receptor, wherein
- 35

- 5
- 10
- 15
- 20
- 25
- 30
- 35
- and
- i) the variable domain comprises the HVRs of SEQ ID NO: 21, SEQ ID NO: 22 and SEQ ID NO: 17, wherein in each HVR independently of each other 0, 1, 2 or 3 amino acid residues are changed,
 - ii) the constant region is a human IgG1 constant region, wherein the C-terminal lysine residue can be present or absent,
 - iii) the constant region comprises the amino acid changes L234A, L235A and P329G, and
 - iv) the constant region comprises either the amino acid changes T366W and S354C or the amino acid changes T366S, L368A, Y407V and Y349C,
- b) the antibody comprises a second antibody heavy chain comprising in N- to C-terminal direction a heavy chain variable domain and a heavy chain constant region, wherein
- i) the variable domain comprises the HVRs of SEQ ID NO: 21, SEQ ID NO: 22 and SEQ ID NO: 17, wherein in each HVR independently of each other 0, 1, 2 or 3 amino acid residues are changed,
 - ii) the constant region is a human IgG1 constant region, wherein the C-terminal lysine residue can be present or absent,
 - iii) the constant region comprises the amino acid changes L234A, L235A and P329G, and
 - iv) the constant region comprises the amino acid changes T366W and S354C if the first antibody heavy chain comprises the amino acid changes T366S, L368A, Y407V and Y349C or the constant region comprises the amino acid changes T366S, L368A, Y407V and Y349C if the first antibody heavy chain comprises the amino acid changes T366W and S354C,
- c) the antibody comprises two antibody light chains each comprising a light chain variable domain and a light chain constant domain, wherein
- i) the variable domain comprises the HVRs of SEQ ID NO: 23, SEQ ID NO: 24 and SEQ ID NO: 25, wherein in each HVR independently of each other 0, 1, 2 or 3 amino acid residues are changed,
 - ii) the constant region is a human kappa light chain constant region or a human lambda light chain constant region,

- d) the antibody
- i) inhibits alpha-synuclein induced cytotoxicity in human neurons and glia cells, and/or
 - ii) inhibits cell-to-cell transmission of oligomeric human alpha-synuclein between neurons and glia cells, and/or
 - iii) reduces alpha-synuclein-induced caspase activity in human neuronal cells.

One aspect as reported herein is an anti-human alpha-synuclein antibody, characterized in that

- a) the antibody comprises a first antibody heavy chain comprising in N- to C-terminal direction a heavy chain variable domain, a heavy chain constant region, a peptidic linker and a scFab or scFv antibody fragment, which specifically binds to human transferrin receptor, wherein
- i) the variable domain is a humanized form of the rabbit variable domain of SEQ ID NO: 26,
 - ii) the constant region is a human IgG1 constant region, wherein the C-terminal lysine residue can be present or absent,
 - iii) the constant region comprises the amino acid changes L234A, L235A and P329G, and
 - iv) the constant region comprises either the amino acid changes T366W and S354C or the amino acid changes T366S, L368A, Y407V and Y349C,
- b) the antibody comprises a second antibody heavy chain comprising in N- to C-terminal direction a heavy chain variable domain and a heavy chain constant region, wherein
- i) the variable domain is a humanized form of the rabbit variable domain of SEQ ID NO: 26,
 - ii) the constant region is a human IgG1 constant region, wherein the C-terminal lysine residue can be present or absent,
 - iii) the constant region comprises the amino acid changes L234A, L235A and P329G, and
 - iv) the constant region comprises the amino acid changes T366W and S354C if the first antibody heavy chain comprises the amino acid changes T366S, L368A, Y407V and Y349C or the constant region comprises the amino acid changes T366S, L368A, Y407V

- 42 -

and Y349C if the first antibody heavy chain comprises the amino acid changes T366W and S354C,

- c) the antibody comprises two antibody light chains each comprising a light chain variable domain and a light chain constant domain, wherein
- 5 i) the variable domain is a humanized form of the rabbit variable domain of SEQ ID NO: 27,
- ii) the constant region is a human kappa light chain constant region or a human lambda light chain constant region,

and

- 10 d) the antibody
- i) inhibits alpha-synuclein induced cytotoxicity in human neurons and glia cells, and/or
- ii) inhibits cell-to-cell transmission of oligomeric human alpha-synuclein between neurons and glia cells, and/or
- 15 iii) reduces alpha-synuclein-induced caspase activity in human neuronal cells.

One aspect as reported herein is an anti-human alpha-synuclein antibody, characterized in that

- 20 a) the antibody comprises a first antibody heavy chain comprising in N- to C-terminal direction a heavy chain variable domain, a heavy chain constant region, a peptidic linker and a scFab or scFv antibody fragment, which specifically binds to human transferrin receptor, wherein
- 25 i) the variable domain comprises the HVRs of SEQ ID NO: 28, SEQ ID NO: 29 and SEQ ID NO: 30, wherein in each HVR independently of each other 0, 1, 2 or 3 amino acid residues are changed,
- ii) the constant region is a human IgG1 constant region, wherein the C-terminal lysine residue can be present or absent,
- 30 iii) the constant region comprises the amino acid changes L234A, L235A and P329G, and
- iv) the constant region comprises either the amino acid changes T366W and S354C or the amino acid changes T366S, L368A, Y407V and Y349C,

- b) the antibody comprises a second antibody heavy chain comprising in N- to C-terminal direction a heavy chain variable domain and a heavy chain constant region, wherein
- 5 i) the variable domain comprises the HVRs of SEQ ID NO: 28, SEQ ID NO: 29 and SEQ ID NO: 30, wherein in each HVR independently of each other 0, 1, 2 or 3 amino acid residues are changed,
- ii) the constant region is a human IgG1 constant region, wherein the C-terminal lysine residue can be present or absent,
- 10 iii) the constant region comprises the amino acid changes L234A, L235A and P329G, and
- iv) the constant region comprises the amino acid changes T366W and S354C if the first antibody heavy chain comprises the amino acid changes T366S, L368A, Y407V and Y349C or the constant region comprises the amino acid changes T366S, L368A, Y407V and Y349C if the first antibody heavy chain comprises the amino acid changes T366W and S354C,
- 15
- c) the antibody comprises two antibody light chains each comprising a light chain variable domain and a light chain constant domain, wherein
- 20 i) the variable domain comprises the HVRs of SEQ ID NO: 31, SEQ ID NO: 32 and SEQ ID NO: 33, wherein in each HVR independently of each other 0, 1, 2 or 3 amino acid residues are changed,
- ii) the constant region is a human kappa light chain constant region or a human lambda light chain constant region,
- 25
- and
- d) the antibody
- i) inhibits alpha-synuclein induced cytotoxicity in human neurons and glia cells, and/or
- 30 ii) inhibits cell-to-cell transmission of oligomeric human alpha-synuclein between neurons and glia cells, and/or
- iii) reduces alpha-synuclein-induced caspase activity in human neuronal cells.

35 One aspect as reported herein is an anti-human alpha-synuclein antibody, characterized in that

- 5 a) the antibody comprises a first antibody heavy chain comprising in N- to C-terminal direction a heavy chain variable domain, a heavy chain constant region, a peptidic linker and a scFab or scFv antibody fragment, which specifically binds to human transferrin receptor, wherein
- 10 i) the variable domain comprises the HVRs of SEQ ID NO: 28, SEQ ID NO: 34 and SEQ ID NO: 30, wherein in each HVR independently of each other 0, 1, 2 or 3 amino acid residues are changed,
- 15 ii) the constant region is a human IgG1 constant region, wherein the C-terminal lysine residue can be present or absent,
- iii) the constant region comprises the amino acid changes L234A, L235A and P329G, and
- iv) the constant region comprises either the amino acid changes T366W and S354C or the amino acid changes T366S, L368A, Y407V and Y349C,
- 20 b) the antibody comprises a second antibody heavy chain comprising in N- to C-terminal direction a heavy chain variable domain and a heavy chain constant region, wherein
- 25 i) the variable domain comprises the HVRs of SEQ ID NO: 28, SEQ ID NO: 34 and SEQ ID NO: 30, wherein in each HVR independently of each other 0, 1, 2 or 3 amino acid residues are changed,
- 30 ii) the constant region is a human IgG1 constant region, wherein the C-terminal lysine residue can be present or absent,
- iii) the constant region comprises the amino acid changes L234A, L235A and P329G, and
- iv) the constant region comprises the amino acid changes T366W and S354C if the first antibody heavy chain comprises the amino acid changes T366S, L368A, Y407V and Y349C or the constant region comprises the amino acid changes T366S, L368A, Y407V and Y349C if the first antibody heavy chain comprises the amino acid changes T366W and S354C,
- 35 c) the antibody comprises two antibody light chains each comprising a light chain variable domain and a light chain constant domain, wherein
- i) the variable domain comprises the HVRs of SEQ ID NO: 35, SEQ ID NO: 36 and SEQ ID NO: 37, wherein in each HVR

independently of each other 0, 1, 2 or 3 amino acid residues are changed,

- ii) the constant region is a human kappa light chain constant region or a human lambda light chain constant region,

5 and

d) the antibody

- i) inhibits alpha-synuclein induced cytotoxicity in human neurons and glia cells, and/or

10 ii) inhibits cell-to-cell transmission of oligomeric human alpha-synuclein between neurons and glia cells, and/or

- iii) reduces alpha-synuclein-induced caspase activity in human neuronal cells.

One aspect as reported herein is an anti-human alpha-synuclein antibody, characterized in that

15 a) the antibody comprises a first antibody heavy chain comprising in N- to C-terminal direction a heavy chain variable domain, a heavy chain constant region, a peptidic linker and a scFab or scFv antibody fragment, which specifically binds to human transferrin receptor, wherein

20 i) the variable domain is a humanized form of the rabbit variable domain of SEQ ID NO: 38,

ii) the constant region is a human IgG1 constant region, wherein the C-terminal lysine residue can be present or absent,

25 iii) the constant region comprises the amino acid changes L234A, L235A and P329G, and

iv) the constant region comprises either the amino acid changes T366W and S354C or the amino acid changes T366S, L368A, Y407V and Y349C,

30 b) the antibody comprises a second antibody heavy chain comprising in N- to C-terminal direction a heavy chain variable domain and a heavy chain constant region, wherein

i) the variable domain is a humanized form of the rabbit variable domain of SEQ ID NO: 38,

35 ii) the constant region is a human IgG1 constant region, wherein the C-terminal lysine residue can be present or absent,

- iii) the constant region comprises the amino acid changes L234A, L235A and P329G, and
 - iv) the constant region comprises the amino acid changes T366W and S354C if the first antibody heavy chain comprises the amino acid changes T366S, L368A, Y407V and Y349C or the constant region comprises the amino acid changes T366S, L368A, Y407V and Y349C if the first antibody heavy chain comprises the amino acid changes T366W and S354C,
- 5
- c) the antibody comprises two antibody light chains each comprising a light chain variable domain and a light chain constant domain, wherein
 - i) the variable domain is a humanized form of the rabbit variable domain of SEQ ID NO: 39,
 - ii) the constant region is a human kappa light chain constant region or a human lambda light chain constant region,
- 10
- and
- d) the antibody
 - i) inhibits alpha-synuclein induced cytotoxicity in human neurons and glia cells, and/or
 - ii) inhibits cell-to-cell transmission of oligomeric human alpha-synuclein between neurons and glia cells, and/or
 - iii) reduces alpha-synuclein-induced caspase activity in human neuronal cells.
- 15
- 20

In one embodiment the antibody fragment comprises a heavy chain variable domain that is a humanized form of the heavy chain variable domain of SEQ ID NO: 56 and a light chain variable domain that is a humanized form of the light chain variable domain of SEQ ID NO: 57.

25

One aspect as reported herein is an isolated nucleic acid encoding the antibody as reported herein.

One aspect as reported herein is a host cell comprising the nucleic acid as reported herein.

30

One aspect as reported herein is a method of producing an antibody comprising the steps of culturing the host cell as reported herein so that the antibody is produced.

In one embodiment the method further comprises the step of recovering the antibody from the cell or the cultivation medium.

One aspect as reported herein is a pharmaceutical formulation comprising the antibody as reported herein and a pharmaceutically acceptable carrier.

In one embodiment the pharmaceutical formulation further comprises an additional therapeutic agent.

5 One aspect as reported herein is the antibody as reported herein for use as a medicament.

One aspect as reported herein is the antibody as reported herein for use in treating synucleinopathies.

10 One aspect as reported herein is the antibody as reported herein for use in treating Parkinson's Disease.

One aspect as reported herein is the antibody as reported herein for use in inhibiting alpha-synuclein induced cytotoxicity in human neurons and glia cells.

15 One aspect as reported herein is the antibody as reported herein for use in inhibiting cell-to-cell transmission of oligomeric human alpha-synuclein between neurons and glia cells.

One aspect as reported herein is the antibody as reported herein for use in reducing alpha-synuclein-induced caspase activity in neuronal cells or glia cells.

One aspect as reported herein is the use of the antibody as reported herein in the manufacture of a medicament.

20 In one embodiment the medicament is for treatment of Parkinson's Disease.

In one embodiment the medicament is for inhibiting alpha-synuclein induced cytotoxicity in human neurons and glia cells.

In one embodiment the medicament is for inhibiting cell-to-cell transmission of oligomeric human alpha-synuclein between neurons and glia cells.

25 In one embodiment the medicament is for reducing alpha-synuclein-induced caspase activity in neuronal cells or glia cells.

One aspect as reported herein is a method of treating an individual having Parkinson's Disease comprising administering to the individual an effective amount of the antibody as reported herein.

5 One aspect as reported herein is a method of inhibiting alpha-synuclein induced cytotoxicity in human neurons and glia cells in an individual comprising administering to the individual an effective amount of the antibody as reported herein to inhibit alpha-synuclein induced cytotoxicity in human neurons and glia cells.

10 One aspect as reported herein is a method of inhibiting cell-to-cell transmission of oligomeric human alpha-synuclein between neurons and glia cells in an individual comprising administering to the individual an effective amount of the antibody as reported herein to inhibit alpha-synuclein induced cytotoxicity in human neurons and glia cells.

15 One aspect as reported herein is the use of an anti-human alpha synuclein antibody as reported herein in the inhibition of alpha-synuclein induced cytotoxicity in human neurons and glia cells.

One aspect as reported herein is the use of an anti-human alpha synuclein antibody as reported herein in the inhibition of cell-to-cell transmission of oligomeric human alpha-synuclein between neurons and glia cells.

20 One aspect as reported herein is the use of an anti-human alpha synuclein antibody as reported herein in the reduction of alpha-synuclein-induced caspase activity in neuronal cells or glia cells.

25 The antibodies as reported herein can be used in the treatment of Parkinson disease. Without being bound by this theory the antibodies inhibit the spreading of toxic oligomeric alpha-synuclein, or inhibit the uptake of toxic oligomeric alpha-synuclein by neurons and glia cells, or reduce neuroinflammation.

With the antibodies as reported herein inhibition/reduction of progression of synucleinopathy and neuropathology can be affected.

30 The antibodies as reported herein can be used to protect from development of Parkinson's Disease or even be used to stop the progression of Parkinson's Disease.

In one embodiment the antibody as reported herein i) binds to alpha-synuclein on brain sections of alpha-synuclein transgenic mice and Parkinson's Disease patients; and/or labels alpha-synuclein in LUHMES cells.

5 The antibodies as reported herein can be used for the treatment of a synucleinopathy. Some synucleinopathies are neurodegeneration with brain iron accumulation type 1 (NBIA1), pure autonomic failure, Down's syndrome, complex of Guam, and several Lewy body disorders, such as diffuse Lewy body disease (DLBD), the Lewy body variant of Alzheimer's disease (LBVAD), certain forms of Gaucher's Disease and Parkinson's Disease dementia (PDD).

10 One aspect as reported herein is an antibody that specifically binds to the amino acid sequence of SEQ ID NO: 01 in human alpha-synuclein.

One aspect as reported herein is an antibody that binds to the same epitope as an antibody comprising the heavy chain variable domain of SEQ ID NO: 13 and the light chain variable domain of SEQ ID NO: 14.

15 One aspect as reported herein is an antibody that binds to the same epitope as an antibody comprising the heavy chain variable domain of SEQ ID NO: 26 and the light chain variable domain of SEQ ID NO: 27.

One aspect as reported herein is an antibody that binds to the same epitope as an antibody comprising the heavy chain variable domain of SEQ ID NO: 38 and the light chain variable domain of SEQ ID NO: 39.

20

BRIEF DESCRIPTION OF THE FIGURES

Figure 1: Concentration dependent binding specificity of anti-alpha-synuclein-antibody 0017; Lane: 1) fibrillar alpha-synuclein preparation, 2) triple-proline mutant alpha-synuclein oligomers, 3) type A alpha-synuclein oligomers, 4) type C alpha-synuclein oligomers.

25

Figure 2: Concentration dependent binding specificity of anti-alpha-synuclein-antibody 0018; Lane: 1) fibrillar alpha-synuclein preparation, 2) triple-proline mutant alpha-synuclein oligomers, 3) type A alpha-synuclein oligomers, 4) type C alpha-synuclein oligomers.

30

- Figure 3:** Concentration dependent binding specificity of anti-alpha-synuclein-antibody 0081; Lane: 1) fibrillar alpha-synuclein preparation, 2) triple-proline mutant alpha-synuclein oligomers, 3) type A alpha-synuclein oligomers, 4) type C alpha-synuclein oligomers.
- 5
- Figure 4:** Alpha-synuclein staining in brain stem of an alpha-synuclein[A30P]-transgenic mouse; Fresh frozen 10 μ m sagittal brain sections; 40x magnification; all images at identical illumination conditions; arrowheads indicate Lewy neurite-like inclusions.
- 10
- Figure 5:** Staining of antibodies 0017 and 0018 in human brain cortex of a Parkinson's Disease patient (A), an Alzheimer's Disease patient with Parkinson's Disease comorbidity (B) and progressive supranuclear palsy (PSP, tauopathy) (C); arrow: Lewy-body like inclusions; arrowhead: Lewy neurite-like inclusions.
- 15
- Figure 6:** Labeling of cerebral alpha-synuclein pathology in alpha-synuclein mutant A30P transgenic mice upon acute peripheral injection of specific mAbs (2x60 mg/kg antibody or PBS for 5d) into 15 month old alpha-synuclein mutant A30P transgenic mice; Fresh frozen 20 μ m sagittal brain sections were stained with anti-murine IgG1-antibody-AF555 conjugate or with the respective anti-alpha-synuclein antibody and anti-murine IgG1-antibody-AF555 conjugate; 40x magnification of brain stem region; all images at comparable illumination; arrow: Lewy-body like inclusions; arrowhead: Lewy neurite-like inclusions.
- 20
- Figure 7:** Cellular toxicity of conditioned media from recombinant alpha-synuclein from SHSY5Y cells on LUHMES cells; (A) antibody 0017; (B) antibody 0018; (C) antibody 12F4 (reference).
- 25
- Figure 8:** Treatment of LUHMES cells with conditioned media from recombinantly alpha-synuclein expressing SHSY5Y cells; 3 day treatment on freshly plated LUHMES cells with a) control medium = differentiation medium for LUHMES cells and b) conditioned medium = LUHMES differentiation medium harvested after 6 days from recombinantly alpha-synuclein expressing SHSY5Y cells.
- 30
- 35

- Figure 9:** Antibodies 0017 and 0018 are able to immunodeplete alpha-synuclein oligomers from extracellular media and thereby these antibodies reduce toxicity of alpha-synuclein oligomers.
- Figure 10:** Raw data of the melting transition (open circles, 40 °C - highest values) and corresponding fits (solid lines) as determined according to Example 11.
- Figure 11:** Labeling of brain alpha-synuclein pathology, vasculature, and parenchyma in alpha-synuclein mutant A30P transgenic mice upon acute peripheral injection of an anti-alpha synuclein-antibody-blood-brain-barrier shuttle module conjugate.
- Figure 12:** Confocal microscopy analysis of immunohistochemically analyzed cryosections of Parkinson's Disease patient's brain sections (identical setting for all images): (A) antibody 0017, (B) antibody 0018, (C) 12F4 reference antibody.
- Figure 13:** CelluSpots™ epitope mapping of antibody 0018.
- Figure 14:** Binding of monomeric (N-terminally free (1) and N-terminally His-tagged (2)) and dimeric (3) alpha-synuclein to antibody 0018. The results shown are a titration of 5 concentrations.
- 1: monomer, free N-terminus, 4.2 mg/mL, never thawed;
- 2: monomer, His-tagged N-terminus, 4.8 mg/mL;
- 3: dimer, free N-terminus, 1.6 mg/mL.

DETAILED DESCRIPTION OF EMBODIMENTS OF THE INVENTION

I. DEFINITIONS

An "acceptor human framework" for the purposes herein is a framework comprising the amino acid sequence of a light chain variable domain (VL) framework or a heavy chain variable domain (VH) framework derived from a human immunoglobulin framework or a human consensus framework, as defined below. An acceptor human framework "derived from" a human immunoglobulin framework or a human consensus framework may comprise the same amino acid sequence thereof, or it may contain amino acid sequence changes. In some embodiments, the number of amino acid changes are 10 or less, 9 or less, 8 or less, 7 or less, 6 or less, 5 or less, 4 or less, 3 or less, or 2 or less. In some embodiments, the VL acceptor human framework is identical in sequence to the VL human immunoglobulin framework sequence or human consensus framework sequence.

“Affinity” refers to the strength of the sum total of non-covalent interactions between a single binding site of a molecule (e.g., an antibody) and its binding partner (e.g., an antigen). Unless indicated otherwise, as used herein, “binding affinity” refers to intrinsic binding affinity which reflects a 1:1 interaction between members of a binding pair (e.g., antibody and antigen). The affinity of a molecule X for its partner Y can generally be represented by the dissociation constant (K_d). Affinity can be measured by common methods known in the art, including those described herein. Specific illustrative and exemplary embodiments for measuring binding affinity are described in the following.

10 An “affinity matured” antibody refers to an antibody with one or more alterations in one or more hypervariable regions (HVRs), compared to a parent antibody which does not possess such alterations, such alterations resulting in an improvement in the affinity of the antibody for antigen.

The terms “anti-human alpha-synuclein antibody” and “an antibody that binds to human alpha-synuclein” refer to an antibody that is capable of binding human alpha-synuclein with sufficient affinity such that the antibody is useful as a diagnostic and/or therapeutic agent in targeting human alpha-synuclein. In one embodiment, the extent of binding of an anti-human alpha-synuclein antibody to an unrelated, non-human alpha-synuclein protein is less than about 10 % of the binding of the antibody to human alpha-synuclein as measured, e.g., by a radioimmunoassay (RIA).

The term "antibody" herein is used in the broadest sense and encompasses various antibody structures, including but not limited to monoclonal antibodies, polyclonal antibodies, multispecific antibodies (e.g., bispecific antibodies), and antibody fragments so long as they exhibit the desired antigen-binding activity.

An "antibody fragment" refers to a molecule other than an intact antibody that comprises a portion of an intact antibody that binds the antigen to which the intact antibody binds. Examples of antibody fragments include but are not limited to F_v, Fab, Fab', Fab'-SH, F(ab')₂; diabodies; linear antibodies; single-chain antibody molecules (e.g. scFv); and multispecific antibodies formed from antibody fragments.

An “antibody that binds to the same epitope” as a reference antibody refers to an antibody that has binding interactions with the same residues as the reference antibody on the antigen. The binding interaction can be determined using surface

plasmon resonance and mutated antigen or X-ray structure analysis of the antibody-antigen complex.

5 The term "chimeric" antibody refers to an antibody in which a portion of the heavy and/or light chain is derived from a particular source or species, while the remainder of the heavy and/or light chain is derived from a different source or species.

10 The "class" of an antibody refers to the type of constant domain or constant region possessed by its heavy chain. There are five major classes of antibodies: IgA, IgD, IgE, IgG, and IgM, and several of these may be further divided into subclasses (isotypes), e.g., IgG₁, IgG₂, IgG₃, IgG₄, IgA₁, and IgA₂. The heavy chain constant domains that correspond to the different classes of immunoglobulins are called α , δ , ϵ , γ , and μ , respectively.

15 "Effector functions" refer to those biological activities attributable to the Fc-region of an antibody, which vary with the antibody class. Examples of antibody effector functions include: C1q binding and complement dependent cytotoxicity (CDC); Fc receptor binding; antibody-dependent cell-mediated cytotoxicity (ADCC); phagocytosis; down regulation of cell surface receptors (e.g. B cell receptor); and B cell activation.

20 An "effective amount" of an agent, e.g., a pharmaceutical formulation, refers to an amount effective, at dosages and for periods of time necessary, to achieve the desired therapeutic or prophylactic result.

25 The term "Fc-region" herein is used to define a C-terminal region of an immunoglobulin heavy chain that contains at least a portion of the constant region. The term includes native sequence Fc-regions and variant Fc-regions. In one embodiment, a human IgG heavy chain Fc-region extends from Cys226, or from Pro230, to the carboxyl-terminus of the heavy chain. However, the C-terminal lysine (Lys447) and sometimes the C-terminal lysine-glycine dipeptide (Gly446Lys447) of the Fc-region may or may not be present. Unless otherwise specified herein, numbering of amino acid residues in the Fc-region or constant region is according to the EU numbering system, also called the EU index, as
30 described in Kabat, E.A. et al., Sequences of Proteins of Immunological Interest, 5th ed., Public Health Service, National Institutes of Health, Bethesda, MD (1991), NIH Publication 91-3242.

"Framework" or "FR" refers to variable domain residues other than hypervariable region (HVR) residues. The FR of a variable domain generally consists of four FR domains: FR1, FR2, FR3, and FR4. Accordingly, the HVR and FR sequences generally appear in the following sequence in VH (or VL): FR1-H1(L1)-FR2-
5 H2(L2)-FR3-H3(L3)-FR4.

The terms "full length antibody", "intact antibody", and "whole antibody" are used herein interchangeably to refer to an antibody having a structure substantially similar to a native antibody structure or having heavy chains that contain an Fc-region as defined herein.

10 The terms "host cell", "host cell line", and "host cell culture" are used interchangeably and refer to cells into which exogenous nucleic acid has been introduced, including the progeny of such cells. Host cells include "transformants" and "transformed cells," which include the primary transformed cell and progeny derived therefrom without regard to the number of passages. Progeny may not be
15 completely identical in nucleic acid content to a parent cell, but may contain mutations. Mutant progeny that have the same function or biological activity as screened or selected for in the originally transformed cell are included herein.

A "human consensus framework" is a framework which represents the most commonly occurring amino acid residues in a selection of human immunoglobulin
20 VL or VH framework sequences. Generally, the selection of human immunoglobulin VL or VH sequences is from a subgroup of variable domain sequences. Generally, the subgroup of sequences is a subgroup as in Kabat, E.A. et al., Sequences of Proteins of Immunological Interest, 5th ed., Bethesda MD (1991), NIH Publication 91-3242, Vols. 1-3. In one embodiment, for the VL, the subgroup
25 is subgroup kappa I as in Kabat et al., *supra*. In one embodiment, for the VH, the subgroup is subgroup III as in Kabat et al., *supra*.

A "humanized" antibody refers to a chimeric antibody comprising amino acid residues from non-human HVRs and amino acid residues from human FRs. In certain embodiments, a humanized antibody will comprise substantially all of at
30 least one, and typically two, variable domains, in which all or substantially all of the HVRs (e.g., CDRs) correspond to those of a non-human antibody, and all or substantially all of the FRs correspond to those of a human antibody. A humanized antibody optionally may comprise at least a portion of an antibody constant region

derived from a human antibody. A “humanized form” of an antibody, e.g., a non-human antibody, refers to an antibody that has undergone humanization.

The term “hypervariable region” or “HVR”, as used herein, refers to each of the regions of an antibody variable domain which are hypervariable in sequence (“complementarity determining regions” or “CDRs”) and form structurally defined loops (“hypervariable loops”), and/or contain the antigen-contacting residues (“antigen contacts”). Generally, antibodies comprise six HVRs; three in the VH (H1, H2, H3), and three in the VL (L1, L2, L3).

HVRs herein include

- 10 (a) hypervariable loops occurring at amino acid residues 26-32 (L1), 50-52 (L2), 91-96 (L3), 26-32 (H1), 53-55 (H2), and 96-101 (H3) (Chothia, C. and Lesk, A.M., J. Mol. Biol. 196 (1987) 901-917);
- (b) CDRs occurring at amino acid residues 24-34 (L1), 50-56 (L2), 89-97 (L3), 31-35b (H1), 50-65 (H2), and 95-102 (H3) (Kabat, E.A. et al.,
15 Sequences of Proteins of Immunological Interest, 5th ed. Public Health Service, National Institutes of Health, Bethesda, MD (1991), NIH Publication 91-3242);
- (c) antigen contacts occurring at amino acid residues 27c-36 (L1), 46-55 (L2), 89-96 (L3), 30-35b (H1), 47-58 (H2), and 93-101 (H3)
20 (MacCallum et al. J. Mol. Biol. 262: 732-745 (1996)); and
- (d) combinations of (a), (b), and/or (c), including HVR amino acid residues 46-56 (L2), 47-56 (L2), 48-56 (L2), 49-56 (L2), 26-35 (H1), 26-35b (H1), 49-65 (H2), 93-102 (H3), and 94-102 (H3).

Unless otherwise indicated, HVR residues and other residues in the variable domain (e.g., FR residues) are numbered herein according to Kabat et al., *supra*.

An “immunoconjugate” is an antibody conjugated to one or more heterologous molecule(s) such as a blood-brain-barrier shuttle module.

An “individual” or “subject” is a mammal. Mammals include, but are not limited to, domesticated animals (e.g. cows, sheep, cats, dogs, and horses), primates (e.g.,
30 humans and non-human primates such as monkeys), rabbits, and rodents (e.g., mice and rats). In certain embodiments, the individual or subject is a human.

An “isolated” antibody is one which has been separated from a component of its natural environment. In some embodiments, an antibody is purified to greater than

95% or 99% purity as determined by, for example, electrophoretic (e.g., SDS-PAGE, isoelectric focusing (IEF), capillary electrophoresis) or chromatographic (e.g., ion exchange or reverse phase HPLC). For review of methods for assessment of antibody purity, see, e.g., Flatman, S. et al., J. Chromatogr. B 848 (2007) 79-87.

5 An "isolated" nucleic acid refers to a nucleic acid molecule that has been separated from a component of its natural environment. An isolated nucleic acid includes a nucleic acid molecule contained in cells that ordinarily contain the nucleic acid molecule, but the nucleic acid molecule is present extrachromosomally or at a chromosomal location that is different from its natural chromosomal location.

10 "Isolated nucleic acid encoding an anti-human alpha-synuclein antibody" refers to one or more nucleic acid molecules encoding antibody heavy and light chains (or fragments thereof), including such nucleic acid molecule(s) in a single vector or separate vectors, and such nucleic acid molecule(s) present at one or more locations in a host cell.

15 The term "monoclonal antibody" as used herein refers to an antibody obtained from a population of substantially homogeneous antibodies, i.e., the individual antibodies comprising the population are identical and/or bind the same epitope, except for possible variant antibodies, e.g., containing naturally occurring mutations or arising during production of a monoclonal antibody preparation, such
20 variants generally being present in minor amounts. In contrast to polyclonal antibody preparations, which typically include different antibodies directed against different determinants (epitopes), each monoclonal antibody of a monoclonal antibody preparation is directed against a single determinant on an antigen. Thus, the modifier "monoclonal" indicates the character of the antibody as being
25 obtained from a substantially homogeneous population of antibodies, and is not to be construed as requiring production of the antibody by any particular method. For example, the monoclonal antibodies to be used in accordance with the present invention may be made by a variety of techniques, including but not limited to the hybridoma method, recombinant DNA methods, phage-display methods, and
30 methods utilizing transgenic animals containing all or part of the human immunoglobulin loci, such methods and other exemplary methods for making monoclonal antibodies being described herein.

"Native antibodies" refer to naturally occurring immunoglobulin molecules with varying structures. For example, native IgG antibodies are heterotetrameric

glycoproteins of about 150,000 daltons, composed of two identical light chains and two identical heavy chains that are disulfide-bonded. From N- to C-terminus, each heavy chain has a variable region (VH), also called a variable heavy domain or a heavy chain variable domain, followed by three constant domains (CH1, CH2, and CH3). Similarly, from N- to C-terminus, each light chain has a variable region (VL), also called a variable light domain or a light chain variable domain, followed by a constant light (CL) domain. The light chain of an antibody may be assigned to one of two types, called kappa (κ) and lambda (λ), based on the amino acid sequence of its constant domain.

10 The term "package insert" is used to refer to instructions customarily included in commercial packages of therapeutic products, that contain information about the indications, usage, dosage, administration, combination therapy, contraindications and/or warnings concerning the use of such therapeutic products.

"Percent (%) amino acid sequence identity" with respect to a reference polypeptide sequence is defined as the percentage of amino acid residues in a candidate sequence that are identical with the amino acid residues in the reference polypeptide sequence, after aligning the sequences and introducing gaps, if necessary, to achieve the maximum percent sequence identity, and not considering any conservative substitutions as part of the sequence identity. Alignment for purposes of determining percent amino acid sequence identity can be achieved in various ways that are within the skill in the art, for instance, using publicly available computer software such as BLAST, BLAST-2, ALIGN or Megalign (DNASTAR) software. Those skilled in the art can determine appropriate parameters for aligning sequences, including any algorithms needed to achieve maximal alignment over the full length of the sequences being compared. For purposes herein, however, % amino acid sequence identity values are generated using the sequence comparison computer program ALIGN-2. The ALIGN-2 sequence comparison computer program was authored by Genentech, Inc., and the source code has been filed with user documentation in the U.S. Copyright Office, Washington D.C., 20559, where it is registered under U.S. Copyright Registration No. TXU510087. The ALIGN-2 program is publicly available from Genentech, Inc., South San Francisco, California, or may be compiled from the source code. The ALIGN-2 program should be compiled for use on a UNIX operating system, including digital UNIX V4.0D. All sequence comparison parameters are set by the ALIGN-2 program and do not vary.

In situations where ALIGN-2 is employed for amino acid sequence comparisons, the % amino acid sequence identity of a given amino acid sequence A to, with, or against a given amino acid sequence B (which can alternatively be phrased as a given amino acid sequence A that has or comprises a certain % amino acid sequence identity to, with, or against a given amino acid sequence B) is calculated as follows:

$$100 \text{ times the fraction } X/Y$$

where X is the number of amino acid residues scored as identical matches by the sequence alignment program ALIGN-2 in that program's alignment of A and B, and where Y is the total number of amino acid residues in B. It will be appreciated that where the length of amino acid sequence A is not equal to the length of amino acid sequence B, the % amino acid sequence identity of A to B will not equal the % amino acid sequence identity of B to A. Unless specifically stated otherwise, all % amino acid sequence identity values used herein are obtained as described in the immediately preceding paragraph using the ALIGN-2 computer program.

The term "pharmaceutical formulation" refers to a preparation which is in such form as to permit the biological activity of an active ingredient contained therein to be effective, and which contains no additional components which are unacceptably toxic to a subject to which the formulation would be administered.

A "pharmaceutically acceptable carrier" refers to an ingredient in a pharmaceutical formulation, other than an active ingredient, which is nontoxic to a subject., A pharmaceutically acceptable carrier includes, but is not limited to, a buffer, excipient, stabilizer, or preservative.

The term "human alpha-synuclein", as used herein, refers to native human alpha-synuclein (UniProt P37840). The term encompasses "full-length", unprocessed human alpha-synuclein as well as any form of human alpha-synuclein that results from processing in the cell. The term also encompasses naturally occurring variants of human alpha-synuclein, e.g., mutants, splice variants or allelic variants. The amino acid sequence of human alpha-synuclein is shown in SEQ ID NO: 40.

As used herein, "treatment" (and grammatical variations thereof such as "treat" or "treating") refers to clinical intervention in an attempt to alter the natural course of the individual being treated, and can be performed either for prophylaxis or during the course of clinical pathology. Desirable effects of treatment include, but are not

limited to, preventing occurrence or recurrence of disease, alleviation of symptoms, diminishment of any direct or indirect pathological consequences of the disease, preventing metastasis, decreasing the rate of disease progression, amelioration or palliation of the disease state, and remission or improved prognosis. In some
5 embodiments, antibodies of the invention are used to delay development of a disease or to slow the progression of a disease.

The term "variable region" or "variable domain" refers to the domain of an antibody heavy or light chain that is involved in binding the antibody to antigen. The variable domains of the heavy chain and light chain (VH and VL, respectively)
10 of a native antibody generally have similar structures, with each domain comprising four conserved framework regions (FRs) and three hypervariable regions (HVRs). (See, e.g., Kindt, T.J. et al. *Kuby Immunology*, 6th ed., W.H. Freeman and Co., N.Y. (2007), page 91) A single VH or VL domain may be sufficient to confer antigen-binding specificity. Furthermore, antibodies that bind a
15 particular antigen may be isolated using a VH or VL domain from an antibody that binds the antigen to screen a library of complementary VL or VH domains, respectively. See, e.g., Portolano, S. et al., *J. Immunol.* 150 (1993) 880-887; Clackson, T. et al., *Nature* 352 (1991) 624-628).

The term "vector", as used herein, refers to a nucleic acid molecule capable of
20 propagating another nucleic acid to which it is linked. The term includes the vector as a self-replicating nucleic acid structure as well as the vector incorporated into the genome of a host cell into which it has been introduced. Certain vectors are capable of directing the expression of nucleic acids to which they are operatively linked. Such vectors are referred to herein as "expression vectors".

25 **II. COMPOSITIONS AND METHODS**

In one aspect, the invention is based, in part, on the finding that the antibodies as reported herein can be used to reduce/eliminate alpha-synuclein induced toxicity in neuronal and glia cells in the brain. In certain aspects, antibodies that bind to human alpha-synuclein are provided. Antibodies of the invention are useful, e.g.,
30 for the diagnosis or treatment of synucleinopathy and neuropathy, especially Parkinson's Disease and Alzheimer's Disease with Parkinson's Disease comorbidity.

A. Exemplary anti-human alpha-synuclein antibodies

The antibodies as reported herein have been obtained by applying a deliberate immunization methodology and purposive selection of antibodies with specific binding properties.

5 At first rabbits have been immunized with a mixture of various assemblies and aggregates of recombinant alpha-synuclein. The isolated B-cells clones have been characterized by ELISA and the best binders have been selected. In the next step the antibodies have been characterized by epitope mapping using the peptide array methodology and by determining their selectivity towards monomeric and
10 oligomeric recombinant alpha-synuclein e.g. using Western Blot. Also the binding of the antibodies to recombinant alpha-synuclein and physiological alpha-synuclein in human neuronal cells and to pathological alpha-synuclein in brain sections of human alpha-synuclein transgenic mice and Parkinson disease patients has been determined. Based on the data outlined before candidates were selected and acute
15 in vivo binding to pathological alpha-synuclein after peripheral injection has been determined. The most efficient binders were selected thereafter. With the selected most efficient binder the clearance of alpha-synuclein pathology and/or stop of progression of alpha-synuclein pathology in Thy1-(A30P)aSYN transgenic mice will be determined.

20 One preferred antibody is the antibody 0017. This antibody has a broad alpha-synuclein specific binding profile, i.e. this antibody binds to monomeric and aggregated (oligomeric) human alpha-synuclein. In Figure 1 the concentration dependent binding of antibody 0017 towards monomeric and multiple aggregated forms of human alpha-synuclein is shown. The antibody 0017 is a chimeric
25 antibody with variable domains of a rabbit antibody 233 selected by the procedure as outlined before and murine constant regions.

Another preferred antibody is the antibody 0018. This antibody has an alpha-synuclein aggregation dependent binding profile, i.e. this antibody binds to monomeric, dimeric and oligomeric human alpha-synuclein, whereby the binding
30 to monomeric human and mouse alpha-synuclein is diminished if the N-terminal methionine residue is modified, e.g. by acetylation or biotinylation, or is absent. In Figure 2 the concentration dependent binding of antibody 0018 towards differently aggregated forms of human alpha-synuclein is shown. The oligomer binding character becomes apparent below 0.5 µg/ml antibody concentration. The antibody

0018 is a chimeric antibody with variable domains of a rabbit antibody 064 selected by the procedure as outlined before and murine constant regions.

Upon using N-terminally modified peptides for the determination of the binding site of antibody 0018 on human alpha-synuclein no binding could be detected.
5 Therefore the epitope analysis of antibody 0018 was carried out by means of a library of overlapping, immobilized peptide fragments (length: 15 amino acids, shift: 1 amino acids) corresponding to the sequences of α -Synuclein (1-140), β -Synuclein (60-134), γ -Synuclein (60-127) and *N*-acetylated α -Synuclein peptide (1-15), and employing an ELISA-based detection method (see Example 14 and
10 Figure 13).

It has been found that antibody 0018 binds to a short (15 amino acids length) monomeric alpha-synuclein peptide presented on the peptide array. Antibody 0018 recognizes an epitope at the utmost *N*-terminus of alpha-synuclein. The *N*-terminal amino acid methionine (M, MET) is essential for binding, as removing (or blocking)
15 thereof completely abolishes antibody 0018 binding. Further when the *N*-terminal methionine amino acid residue is capped by *N*-acetylation no binding can be observed. This is confirmed by surface plasmon resonance analysis (see Figure 14).

Another preferred antibody is the antibody 0081. The anti-alpha synuclein-antibody 0081 shows a dose-dependent reactivity pattern reminiscent of antibody
20 0018 with equal reduction of immunoreactivity for all forms of alpha-synuclein on the blot (Figure 3).

In Figure 4 the different staining behavior of antibodies 0017 and 0018 and reference antibody 12F4 in sagittal brain sections of alpha-synuclein mutant A30P transgenic mouse is shown.

In Figure 5 the different staining behavior of antibodies 0017 and 0018 in human brain cortex of a Parkinson's Disease patient (A), an Alzheimer's Disease patient with Parkinson's Disease comorbidity (B) and progressive supranuclear palsy (C) is shown. The application of antibody 0017 resulted in a diffuse parenchymal as well as Lewy body and Lewy neurite staining. Antibody 0018 shows a weaker parenchymal staining and mostly stains Lewy bodies and Lewy neurites. Thus,
30 antibodies 0017 and 0018 show different staining pattern for alpha-synuclein aggregates in brain sections of Parkinson's Disease patients.

In Figure 6 the labeling of cerebral alpha-synuclein pathology in alpha-synuclein mutant A30P transgenic mice upon acute peripheral injection of specific mAbs is shown. Anti-alpha synuclein antibody (2x60 mg/kg for 5d) or PBS was applied to 15 month old alpha-synuclein mutant A30P transgenic mice. Fresh frozen 20 µm sagittal brain sections were stained with anti-murine IgG1-antibody-AF555 conjugate or with the respective anti-alpha-synuclein antibody and anti-murine IgG1-antibody-AF555 conjugate.

From Figure 7 it can be seen that antibodies 0017 and 0018 are able to immunodeplete alpha-synuclein oligomers from extracellular media and thereby these antibodies reduce toxicity of alpha-synuclein oligomers.

In one aspect, the invention provides isolated antibodies that bind to human alpha-synuclein. In certain embodiments, the anti-human alpha-synuclein antibody:

- binds to a peptide that has the amino acid sequence of SEQ ID NO: 01 and binds to monomeric but not to fibrillar alpha-synuclein, or
- binds to the same epitope as an antibody that has a pair of variable domains of SEQ ID NO: 26 and 27 or SEQ ID NO: 38 and 39 and binds to fibrillar alpha-synuclein but not to monomeric alpha-synuclein,
- inhibits alpha-synuclein induced toxicity in neurons and glia cells,
- inhibits cell-to-cell transmission of alpha-synuclein aggregation,
- reduces alpha-synuclein induced caspase activity (e.g. in LUHMES cells).

In one aspect, the invention provides an anti-human alpha-synuclein antibody comprising at least one, or two, or three, or four, or five, or six HVRs selected from (a) HVR-H1 comprising the amino acid sequence of SEQ ID NO: 02; (b) HVR-H2 comprising the amino acid sequence of SEQ ID NO: 03; (c) HVR-H3 comprising the amino acid sequence of SEQ ID NO: 04; (d) HVR-L1 comprising the amino acid sequence of SEQ ID NO: 05; (e) HVR-L2 comprising the amino acid sequence of SEQ ID NO: 06; and (f) HVR-L3 comprising the amino acid sequence of SEQ ID NO: 07.

In one aspect, the invention provides an anti-human alpha-synuclein antibody comprising at least one, or two, or three, or four, or five, or six HVRs selected from (a) HVR-H1 comprising the amino acid sequence of SEQ ID NO: 08; (b) HVR-H2 comprising the amino acid sequence of SEQ ID NO: 09; (c) HVR-H3 comprising the amino acid sequence of SEQ ID NO: 04; (d) HVR-L1 comprising the amino acid sequence of SEQ ID NO: 10; (e) HVR-L2 comprising the amino acid sequence of SEQ ID NO: 11; and (f) HVR-L3 comprising the amino acid sequence of SEQ ID NO: 12.

In one aspect, the invention provides an anti-human alpha-synuclein antibody comprising at least one, or two, or three, or four, or five, or six HVRs selected from (a) HVR-H1 comprising the amino acid sequence of SEQ ID NO: 15; (b) HVR-H2 comprising the amino acid sequence of SEQ ID NO: 16; (c) HVR-H3 comprising the amino acid sequence of SEQ ID NO: 17; (d) HVR-L1 comprising the amino acid sequence of SEQ ID NO: 18; (e) HVR-L2 comprising the amino acid sequence of SEQ ID NO: 19; and (f) HVR-L3 comprising the amino acid sequence of SEQ ID NO: 20.

In one aspect, the invention provides an anti-human alpha-synuclein antibody comprising at least one, or two, or three, or four, or five, or six HVRs selected from (a) HVR-H1 comprising the amino acid sequence of SEQ ID NO: 21; (b) HVR-H2 comprising the amino acid sequence of SEQ ID NO: 22; (c) HVR-H3 comprising the amino acid sequence of SEQ ID NO: 17; (d) HVR-L1 comprising the amino acid sequence of SEQ ID NO: 23; (e) HVR-L2 comprising the amino acid sequence of SEQ ID NO: 24; and (f) HVR-L3 comprising the amino acid sequence of SEQ ID NO: 25.

In one aspect, the invention provides an anti-human alpha-synuclein antibody comprising at least one, or two, or three, or four, or five, or six HVRs selected from (a) HVR-H1 comprising the amino acid sequence of SEQ ID NO: 28; (b) HVR-H2 comprising the amino acid sequence of SEQ ID NO: 29; (c) HVR-H3 comprising the amino acid sequence of SEQ ID NO: 30; (d) HVR-L1 comprising the amino acid sequence of SEQ ID NO: 31; (e) HVR-L2 comprising the amino acid sequence of SEQ ID NO: 32; and (f) HVR-L3 comprising the amino acid sequence of SEQ ID NO: 33.

In one aspect, the invention provides an anti-human alpha-synuclein antibody comprising at least one, or two, or three, or four, or five, or six HVRs selected from

- (a) HVR-H1 comprising the amino acid sequence of SEQ ID NO: 28; (b) HVR-H2 comprising the amino acid sequence of SEQ ID NO: 34; (c) HVR-H3 comprising the amino acid sequence of SEQ ID NO: 30; (d) HVR-L1 comprising the amino acid sequence of SEQ ID NO: 35; (e) HVR-L2 comprising the amino acid sequence of SEQ ID NO: 36; and (f) HVR-L3 comprising the amino acid sequence of SEQ ID NO: 37.

In one aspect, the invention provides an antibody comprising at least one, at least two, or all three VH HVR sequences selected from

- i) (a) HVR-H1 comprising the amino acid sequence of SEQ ID NO: 02; (b) HVR-H2 comprising the amino acid sequence of SEQ ID NO: 03; and (c) HVR-H3 comprising the amino acid sequence of SEQ ID NO: 04; or
- ii) (a) HVR-H1 comprising the amino acid sequence of SEQ ID NO: 08; (b) HVR-H2 comprising the amino acid sequence of SEQ ID NO: 09; and (c) HVR-H3 comprising the amino acid sequence of SEQ ID NO: 04; or
- iii) (a) HVR-H1 comprising the amino acid sequence of SEQ ID NO: 15; (b) HVR-H2 comprising the amino acid sequence of SEQ ID NO: 16; and (c) HVR-H3 comprising the amino acid sequence of SEQ ID NO: 17; or
- iv) (a) HVR-H1 comprising the amino acid sequence of SEQ ID NO: 21; (b) HVR-H2 comprising the amino acid sequence of SEQ ID NO: 22; and (c) HVR-H3 comprising the amino acid sequence of SEQ ID NO: 17; or
- v) (a) HVR-H1 comprising the amino acid sequence of SEQ ID NO: 28; (b) HVR-H2 comprising the amino acid sequence of SEQ ID NO: 29; and (c) HVR-H3 comprising the amino acid sequence of SEQ ID NO: 30; or
- vi) (a) HVR-H1 comprising the amino acid sequence of SEQ ID NO: 28; (b) HVR-H2 comprising the amino acid sequence of SEQ ID NO: 34; and (c) HVR-H3 comprising the amino acid sequence of SEQ ID NO: 30.

In one embodiment, the antibody comprises

- i) (a) HVR-H1 comprising the amino acid sequence of SEQ ID NO: 02; (b) HVR-H2 comprising the amino acid sequence of SEQ ID NO: 03; and (c) HVR-H3 comprising the amino acid sequence of SEQ ID NO: 04; or
- ii) (a) HVR-H1 comprising the amino acid sequence of SEQ ID NO: 08; (b) HVR-H2 comprising the amino acid sequence of SEQ ID NO: 09; and (c) HVR-H3 comprising the amino acid sequence of SEQ ID NO: 04; or
- iii) (a) HVR-H1 comprising the amino acid sequence of SEQ ID NO: 15; (b) HVR-H2 comprising the amino acid sequence of SEQ ID NO: 16; and (c) HVR-H3 comprising the amino acid sequence of SEQ ID NO: 17; or

- iv) (a) HVR-H1 comprising the amino acid sequence of SEQ ID NO: 21; (b) HVR-H2 comprising the amino acid sequence of SEQ ID NO: 22; and (c) HVR-H3 comprising the amino acid sequence of SEQ ID NO: 17, or
 - 5 v) (a) HVR-H1 comprising the amino acid sequence of SEQ ID NO: 28; (b) HVR-H2 comprising the amino acid sequence of SEQ ID NO: 29; and (c) HVR-H3 comprising the amino acid sequence of SEQ ID NO: 30, or
 - vi) (a) HVR-H1 comprising the amino acid sequence of SEQ ID NO: 28; (b) HVR-H2 comprising the amino acid sequence of SEQ ID NO: 34; and (c) HVR-H3 comprising the amino acid sequence of SEQ ID NO: 30.
- 10 In another embodiment the antibody further comprises at least one, at least two, or all three VL HVR sequences selected from
- i) (a) HVR-L1 comprising the amino acid sequence of SEQ ID NO: 05; (b) HVR-L2 comprising the amino acid sequence of SEQ ID NO: 06; and (c) HVR-L3 comprising the amino acid sequence of SEQ ID NO: 07; or
 - 15 ii) (a) HVR-L1 comprising the amino acid sequence of SEQ ID NO: 10; (b) HVR-L2 comprising the amino acid sequence of SEQ ID NO: 11; and (c) HVR-L3 comprising the amino acid sequence of SEQ ID NO: 12, or
 - iii) (a) HVR-L1 comprising the amino acid sequence of SEQ ID NO: 18; (b) HVR-L2 comprising the amino acid sequence of SEQ ID NO: 19; and (c) HVR-L3 comprising the amino acid sequence of SEQ ID NO: 20, or
 - 20 iv) (a) HVR-L1 comprising the amino acid sequence of SEQ ID NO: 23; (b) HVR-L2 comprising the amino acid sequence of SEQ ID NO: 24; and (c) HVR-L3 comprising the amino acid sequence of SEQ ID NO: 25, or
 - v) (a) HVR-L1 comprising the amino acid sequence of SEQ ID NO: 31; (b) HVR-L2 comprising the amino acid sequence of SEQ ID NO: 32; and (c) HVR-L3 comprising the amino acid sequence of SEQ ID NO: 33, or
 - 25 vi) (a) HVR-L1 comprising the amino acid sequence of SEQ ID NO: 35; (b) HVR-L2 comprising the amino acid sequence of SEQ ID NO: 36; and (c) HVR-L3 comprising the amino acid sequence of SEQ ID NO: 37.
- 30 In a further embodiment, the antibody comprises
- i) (a) HVR-L1 comprising the amino acid sequence of SEQ ID NO: 05; (b) HVR-L2 comprising the amino acid sequence of SEQ ID NO: 06; and (c) HVR-L3 comprising the amino acid sequence of SEQ ID NO: 07; or
 - ii) (a) HVR-L1 comprising the amino acid sequence of SEQ ID NO: 10; (b) HVR-L2 comprising the amino acid sequence of SEQ ID NO: 11; and (c) HVR-L3 comprising the amino acid sequence of SEQ ID NO: 12, or
 - 35

- iii) (a) HVR-L1 comprising the amino acid sequence of SEQ ID NO: 18; (b) HVR-L2 comprising the amino acid sequence of SEQ ID NO: 19; and (c) HVR-L3 comprising the amino acid sequence of SEQ ID NO: 20, or
- iv) (a) HVR-L1 comprising the amino acid sequence of SEQ ID NO: 23; (b) HVR-L2 comprising the amino acid sequence of SEQ ID NO: 24; and (c) HVR-L3 comprising the amino acid sequence of SEQ ID NO: 25, or
- v) (a) HVR-L1 comprising the amino acid sequence of SEQ ID NO: 31; (b) HVR-L2 comprising the amino acid sequence of SEQ ID NO: 32; and (c) HVR-L3 comprising the amino acid sequence of SEQ ID NO: 33, or
- vi) (a) HVR-L1 comprising the amino acid sequence of SEQ ID NO: 35; (b) HVR-L2 comprising the amino acid sequence of SEQ ID NO: 36; and (c) HVR-L3 comprising the amino acid sequence of SEQ ID NO: 37.

In one aspect, the invention provides an antibody comprising

- i) (a) HVR-H1 comprising the amino acid sequence of SEQ ID NO: 02; (b) HVR-H2 comprising the amino acid sequence of SEQ ID NO: 03; (c) HVR-H3 comprising the amino acid sequence of SEQ ID NO: 04; (d) HVR-L1 comprising the amino acid sequence of SEQ ID NO: 05; (e) HVR-L2 comprising the amino acid sequence of SEQ ID NO: 06; and (f) HVR-L3 comprising the amino acid sequence of SEQ ID NO: 07, or
- ii) (a) HVR-H1 comprising the amino acid sequence of SEQ ID NO: 08; (b) HVR-H2 comprising the amino acid sequence of SEQ ID NO: 09; (c) HVR-H3 comprising the amino acid sequence of SEQ ID NO: 04; (d) HVR-L1 comprising the amino acid sequence of SEQ ID NO: 10; (e) HVR-L2 comprising the amino acid sequence of SEQ ID NO: 11; and (f) HVR-L3 comprising the amino acid sequence of SEQ ID NO: 12, or
- iii) (a) HVR-H1 comprising the amino acid sequence of SEQ ID NO: 15; (b) HVR-H2 comprising the amino acid sequence of SEQ ID NO: 16; (c) HVR-H3 comprising the amino acid sequence of SEQ ID NO: 17; (d) HVR-L1 comprising the amino acid sequence of SEQ ID NO: 18; (e) HVR-L2 comprising the amino acid sequence of SEQ ID NO: 19; and (f) HVR-L3 comprising the amino acid sequence of SEQ ID NO: 20, or
- iv) (a) HVR-H1 comprising the amino acid sequence of SEQ ID NO: 21; (b) HVR-H2 comprising the amino acid sequence of SEQ ID NO: 22; (c) HVR-H3 comprising the amino acid sequence of SEQ ID NO: 17; (d) HVR-L1 comprising the amino acid sequence of SEQ ID NO: 23; (e) HVR-L2

comprising the amino acid sequence of SEQ ID NO: 24; and (f) HVR-L3 comprising the amino acid sequence of SEQ ID NO: 25, or

- 5 v) (a) HVR-H1 comprising the amino acid sequence of SEQ ID NO: 28; (b) HVR-H2 comprising the amino acid sequence of SEQ ID NO: 29; (c) HVR-H3 comprising the amino acid sequence of SEQ ID NO: 30; (d) HVR-L1 comprising the amino acid sequence of SEQ ID NO: 31; (e) HVR-L2 comprising the amino acid sequence of SEQ ID NO: 32; and (f) HVR-L3 comprising the amino acid sequence of SEQ ID NO: 33, or
- 10 vi) (a) HVR-H1 comprising the amino acid sequence of SEQ ID NO: 28; (b) HVR-H2 comprising the amino acid sequence of SEQ ID NO: 34; (c) HVR-H3 comprising the amino acid sequence of SEQ ID NO: 30; (d) HVR-L1 comprising the amino acid sequence of SEQ ID NO: 35; (e) HVR-L2 comprising the amino acid sequence of SEQ ID NO: 36; and (f) HVR-L3 comprising the amino acid sequence of SEQ ID NO: 37.

15 In any of the above embodiments, the anti-alpha synuclein antibody is humanized. In one embodiment, an anti-human alpha-synuclein antibody comprises HVRs as in any of the above embodiments, and further comprises an acceptor human framework, e.g. a human immunoglobulin framework or a human consensus framework.

20 In another embodiment the VH or VL contains substitutions (e.g., conservative substitutions), insertions, or deletions relative to the reference sequence, but an anti-human alpha-synuclein antibody comprising that sequence retains the ability to bind to human alpha-synuclein.

In certain embodiments, a total of 1 to 3 amino acids have been substituted, 25 inserted and/or deleted in each of the HVR sequences as described herein before.

In a further aspect, the invention provides an antibody that binds to the same epitope as an anti-human alpha-synuclein antibody provided herein.

For example, in certain embodiments, an antibody is provided that binds to the same epitope as an anti-human alpha-synuclein antibody comprising

- 30 a) a VH sequence of SEQ ID NO: 13 and a VL sequence of SEQ ID NO: 14, or
b) a VH sequence of SEQ ID NO: 26 and a VL sequence of SEQ ID NO: 27, or
c) a VH sequence of SEQ ID NO: 38 and a VL sequence of SEQ ID NO: 39.

In certain embodiments, an antibody is provided that binds to an epitope within a fragment of human alpha-synuclein consisting of amino acids 101-111 of SEQ ID NO: 40.

5 In certain embodiments, an antibody is provided that binds to a free N-terminal epitope (free N-terminal methionine residue) within a fragment of human alpha-synuclein consisting of amino acids 1-15 of SEQ ID NO: 40.

In one embodiment an antibody is provided that bind to human alpha-synuclein that has a free N-terminal methionine residue and that binds to a conformational epitope within residues 1 to 15 and 188-195 of human alpha-synuclein.

10 In a further aspect of the invention, an anti-human alpha-synuclein antibody according to any of the above embodiments is a monoclonal antibody, including a chimeric, humanized or human antibody. In one embodiment, an anti-human alpha-synuclein antibody is an antibody fragment, e.g., a Fv, Fab, Fab', scFv, diabody, or F(ab')₂ fragment. In another embodiment, the antibody is a full length antibody,
15 e.g., an intact IgG1 or IgG 4 antibody or other antibody class or isotype as defined herein.

In a further aspect, an anti-human alpha-synuclein antibody according to any of the above embodiments may incorporate any of the features, singly or in combination, as described in Sections 1-7 below:

20 **1. Antibody Affinity**

In certain embodiments, an antibody provided herein has a dissociation constant (K_d) of ≤ 100 nM, ≤ 10 nM, ≤ 1 nM, or between 1 nM and 100 nM (e.g. 10^{-7} M or less, e.g. from 10^{-7} M to 10^{-9} M).

In one embodiment, K_d is measured by a radiolabeled antigen binding assay (RIA).
25 In one embodiment, an RIA is performed with the Fab version of an antibody of interest and its antigen. For example, solution binding affinity of FABs for antigen is measured by equilibrating Fab with a minimal concentration of (¹²⁵I)-labeled antigen in the presence of a titration series of unlabeled antigen, then capturing bound antigen with an anti-Fab antibody-coated plate (see, e.g., Chen, Y. et al., J. Mol. Biol. 293 (1999) 865-881). To establish conditions for the assay,
30 MICROTITER[®] multi-well plates (Thermo Scientific) are coated overnight with 5 μ g/ml of a capturing anti-Fab antibody (Cappel Labs) in 50 mM sodium carbonate

(pH 9.6), and subsequently blocked with 2% (w/v) bovine serum albumin in PBS for two to five hours at room temperature (approximately 23°C). In a non-adsorbent plate (Nunc #269620), 100 pM or 26 pM [¹²⁵I]-antigen are mixed with serial dilutions of a Fab of interest (e.g., consistent with assessment of the anti-VEGF antibody, Fab-12, in Presta, L.G. et al., Cancer Res. 57 (1997) 4593-4599).
5 The Fab of interest is then incubated overnight; however, the incubation may continue for a longer period (e.g., about 65 hours) to ensure that equilibrium is reached. Thereafter, the mixtures are transferred to the capture plate for incubation at room temperature (e.g., for one hour). The solution is then removed and the plate
10 washed eight times with 0.1% polysorbate 20 (TWEEN-20[®]) in PBS. When the plates have dried, 150 µl/well of scintillant (MICROSCINT-20[™]; Packard) is added, and the plates are counted on a TOPCOUNT[™] gamma counter (Packard) for ten minutes. Concentrations of each Fab that give less than or equal to 20% of maximal binding are chosen for use in competitive binding assays.

15 According to another embodiment, K_d is measured using a BIACORE[®] surface plasmon resonance assay. For example, an assay using a BIACORE[®]-2000 or a BIACORE[®]-3000 (BIAcore, Inc., Piscataway, NJ) is performed at 25°C with immobilized antigen CM5 chips at ~10 response units (RU). In one embodiment, carboxymethylated dextran biosensor chips (CM5, BIACORE, Inc.) are activated
20 with *N*-ethyl-*N*'-(3-dimethylaminopropyl)-carbodiimide hydrochloride (EDC) and *N*-hydroxysuccinimide (NHS) according to the supplier's instructions. Antigen is diluted with 10 mM sodium acetate, pH 4.8, to 5 µg/ml (~0.2 µM) before injection at a flow rate of 5 µl/minute to achieve approximately 10 response units (RU) of coupled protein. Following the injection of antigen, 1 M ethanolamine is injected to
25 block unreacted groups. For kinetics measurements, two-fold serial dilutions of Fab (0.78 nM to 500 nM) are injected in PBS with 0.05 % polysorbate 20 (TWEEN-20[™]) surfactant (PBST) at 25 °C at a flow rate of approximately 25 µl/min. Association rates (k_{on}) and dissociation rates (k_{off}) are calculated using a simple one-to-one Langmuir binding model (BIACORE[®] Evaluation Software version
30 3.2) by simultaneously fitting the association and dissociation sensorgrams. The equilibrium dissociation constant (K_d) is calculated as the ratio k_{off}/k_{on} (see, e.g., Chen, Y. et al., J. Mol. Biol. 293 (1999) 865-881). If the on-rate exceeds 10⁶ M⁻¹ s⁻¹ by the surface plasmon resonance assay above, then the on-rate can be determined by using a fluorescent quenching technique that measures the increase
35 or decrease in fluorescence emission intensity (excitation = 295 nm; emission = 340 nm, 16 nm band-pass) at 25 °C of a 20 nM anti-antigen antibody (Fab form) in

PBS, pH 7.2, in the presence of increasing concentrations of antigen as measured in a spectrometer, such as a stop-flow equipped spectrophotometer (Aviv Instruments) or a 8000-series SLM-AMINCO™ spectrophotometer (ThermoSpectronic) with a stirred cuvette.

5 **2. Antibody Fragments**

In certain embodiments, an antibody provided herein is an antibody fragment. Antibody fragments include, but are not limited to, Fab, Fab', Fab'-SH, F(ab')₂, Fv, and scFv fragments, and other fragments described below. For a review of certain antibody fragments, see Hudson, P.J. et al., Nat. Med. 9 (2003) 129-134.
10 For a review of scFv fragments, see, e.g., Plueckthun, A., In; The Pharmacology of Monoclonal Antibodies, Vol. 113, Rosenberg and Moore (eds.), Springer-Verlag, New York (1994), pp. 269-315; see also WO 93/16185; US 5,571,894 and US 5,587,458. For discussion of Fab and F(ab')₂ fragments comprising salvage receptor binding epitope residues and having increased in vivo half-life, see
15 US 5,869,046.

Diabodies are antibody fragments with two antigen-binding sites that may be bivalent or bispecific. See, for example, EP 0 404 097; WO 1993/01161; Hudson, P.J. et al., Nat. Med. 9 (2003) 129-134; and Holliger, P. et al., Proc. Natl. Acad. Sci. USA 90 (1993) 6444-6448. Triabodies and tetrabodies are also described in
20 Hudson, P.J. et al., Nat. Med. 9 (2003) 129-134).

Single-domain antibodies are antibody fragments comprising all or a portion of the heavy chain variable domain or all or a portion of the light chain variable domain of an antibody. In certain embodiments, a single-domain antibody is a human single-domain antibody (Domantis, Inc., Waltham, MA; see, e.g., US 6,248,516).

25 Antibody fragments can be made by various techniques, including but not limited to proteolytic digestion of an intact antibody as well as production by recombinant host cells (e.g. E. coli or phage), as described herein.

3. Chimeric and Humanized Antibodies

In certain embodiments, an antibody provided herein is a chimeric antibody.
30 Certain chimeric antibodies are described, e.g., in US 4,816,567; and Morrison, S.L. et al., Proc. Natl. Acad. Sci. USA 81 (1984) 6851-6855). In one example, a chimeric antibody comprises a non-human variable region (e.g., a variable region

5 derived from a mouse, rat, hamster, rabbit, or non-human primate, such as a monkey) and a human constant region. In a further example, a chimeric antibody is a “class switched” antibody in which the class or subclass has been changed from that of the parent antibody. Chimeric antibodies include antigen-binding fragments thereof.

10 In certain embodiments, a chimeric antibody is a humanized antibody. Typically, a non-human antibody is humanized to reduce immunogenicity to humans, while retaining the specificity and affinity of the parental non-human antibody. Generally, a humanized antibody comprises one or more variable domains in which HVRs, e.g., CDRs, (or portions thereof) are derived from a non-human antibody, and FRs (or portions thereof) are derived from human antibody sequences. A humanized antibody optionally will also comprise at least a portion of a human constant region. In some embodiments, some FR residues in a humanized antibody are substituted with corresponding residues from a non-human antibody (e.g., the antibody from which the HVR residues are derived), e.g., to restore or improve antibody specificity or affinity.

20 Humanized antibodies and methods of making them are reviewed, e.g., in Almagro, J.C. and Fransson, J., *Front. Biosci.* 13 (2008) 1619-1633, and are further described, e.g., in Riechmann, I. et al., *Nature* 332 (1988) 323-329; Queen, C. et al., *Proc. Natl. Acad. Sci. USA* 86 (1989) 10029-10033; US 5, 821,337, US 7,527,791, US 6,982,321, and US 7,087,409; Kashmiri, S.V. et al., *Methods* 36 (2005) 25-34 (describing specificity determining region (SDR) grafting); Padlan, E.A., *Mol. Immunol.* 28 (1991) 489-498 (describing “resurfacing”); Dall’Acqua, W.F. et al., *Methods* 36 (2005) 43-60 (describing “FR shuffling”); and Osbourn, J. et al., *Methods* 36 (2005) 61-68 and Klimka, A. et al., *Br. J. Cancer* 83 (2000) 252-260 (describing the “guided selection” approach to FR shuffling).

30 Human framework regions that may be used for humanization include but are not limited to: framework regions selected using the "best-fit" method (see, e.g., Sims, M.J. et al., *J. Immunol.* 151 (1993) 2296-2308; framework regions derived from the consensus sequence of human antibodies of a particular subgroup of light or heavy chain variable regions (see, e.g., Carter, P. et al., *Proc. Natl. Acad. Sci. USA* 89 (1992) 4285-4289; and Presta, L.G. et al., *J. Immunol.* 151 (1993) 2623-2632); human mature (somatically mutated) framework regions or human germline framework regions (see, e.g., Almagro, J.C. and Fransson, J., *Front. Biosci.* 13 (2008) 1619-1633); and framework regions derived from screening FR libraries

35

(see, e.g., Baca, M. et al., *J. Biol. Chem.* 272 (1997) 10678-10684 and Rosok, M.J. et al., *J. Biol. Chem.* 271 (1996) 22611-22618).

4. Human Antibodies

In certain embodiments, an antibody provided herein is a human antibody. Human antibodies can be produced using various techniques known in the art. Human antibodies are described generally in van Dijk, M.A. and van de Winkel, J.G., *Curr. Opin. Pharmacol.* 5 (2001) 368-374 and Lonberg, N., *Curr. Opin. Immunol.* 20 (2008) 450-459.

Human antibodies may be prepared by administering an immunogen to a transgenic animal that has been modified to produce intact human antibodies or intact antibodies with human variable regions in response to antigenic challenge. Such animals typically contain all or a portion of the human immunoglobulin loci, which replace the endogenous immunoglobulin loci, or which are present extrachromosomally or integrated randomly into the animal's chromosomes. In such transgenic mice, the endogenous immunoglobulin loci have generally been inactivated. For review of methods for obtaining human antibodies from transgenic animals, see Lonberg, N., *Nat. Biotech.* 23 (2005) 1117-1125. See also, e.g., US 6,075,181 and US 6,150,584 describing XENOMOUSE™ technology; US 5,770,429 describing HUMAB® technology; US 7,041,870 describing K-M MOUSE® technology, and US 2007/0061900, describing VELOCIMOUSE® technology). Human variable regions from intact antibodies generated by such animals may be further modified, e.g., by combining with a different human constant region.

Human antibodies can also be made by hybridoma-based methods. Human myeloma and mouse-human heteromyeloma cell lines for the production of human monoclonal antibodies have been described. (See, e.g., Kozbor, D., *J. Immunol.* 133 (1984) 3001-3005; Brodeur, B.R. et al., *Monoclonal Antibody Production Techniques and Applications*, Marcel Dekker, Inc., New York (1987), pp. 51-63; and Boerner, P. et al., *J. Immunol.* 147 (1991) 86-95) Human antibodies generated via human B-cell hybridoma technology are also described in Li, J. et al., *Proc. Natl. Acad. Sci. USA* 103 (2006) 3557-3562. Additional methods include those described, for example, in US 7,189,826 (describing production of monoclonal human IgM antibodies from hybridoma cell lines) and Ni, J., *Xiandai Mianyixue* 26 (2006) 265-268 (describing human-human hybridomas). Human hybridoma

technology (Trioma technology) is also described in Vollmers, H.P. and Brandlein, S., *Histology and Histopathology* 20 (2005) 927-937 and Vollmers, H.P. and Brandlein, S., *Methods and Findings in Experimental and Clinical Pharmacology* 27 (2005) 185-191.

5 Human antibodies may also be generated by isolating Fv clone variable domain sequences selected from human-derived phage display libraries. Such variable domain sequences may then be combined with a desired human constant domain. Techniques for selecting human antibodies from antibody libraries are described below.

10 **5. Library-Derived Antibodies**

Antibodies of the invention may be isolated by screening combinatorial libraries for antibodies with the desired activity or activities. For example, a variety of methods are known in the art for generating phage display libraries and screening such libraries for antibodies possessing the desired binding characteristics. Such methods are reviewed, e.g., in Hoogenboom, H.R. et al., *Methods in Molecular Biology* 178 (2001) 1-37 and further described, e.g., in the McCafferty, J. et al., *Nature* 348 (1990) 552-554; Clackson, T. et al., *Nature* 352 (1991) 624-628; Marks, J.D. et al., *J. Mol. Biol.* 222 (1992) 581-597; Marks, J.D. and Bradbury, A., *Methods in Molecular Biology* 248 (2003) 161-175; Sidhu, S.S. et al., *J. Mol. Biol.* 338 (2004) 299-310; Lee, C.V. et al., *J. Mol. Biol.* 340 (2004) 1073-1093; Fellouse, F.A., *Proc. Natl. Acad. Sci. USA* 101 (2004) 12467-12472; and Lee, C.V. et al., *J. Immunol. Methods* 284 (2004) 119-132.

In certain phage display methods, repertoires of VH and VL genes are separately cloned by polymerase chain reaction (PCR) and recombined randomly in phage libraries, which can then be screened for antigen-binding phage as described in Winter, G. et al., *Ann. Rev. Immunol.* 12 (1994) 433-455. Phage typically display antibody fragments, either as single-chain Fv (scFv) fragments or as Fab fragments. Libraries from immunized sources provide high-affinity antibodies to the immunogen without the requirement of constructing hybridomas. Alternatively, the naive repertoire can be cloned (e.g., from human) to provide a single source of antibodies to a wide range of non-self and also self-antigens without any immunization as described by Griffiths, A.D. et al., *EMBO J.* 12 (1993) 725-734. Finally, naive libraries can also be made synthetically by cloning non-rearranged V-gene segments from stem cells, and using PCR primers containing random

sequence to encode the highly variable CDR3 regions and to accomplish rearrangement *in vitro*, as described by Hoogenboom, H.R. and Winter, G., J. Mol. Biol. 227 (1992) 381-388. Patent publications describing human antibody phage libraries include, for example: US 5,750,373, and US 2005/0079574, 5 US 2005/0119455, US 2005/0266000, US 2007/0117126, US 2007/0160598, US 2007/0237764, US 2007/0292936, and US 2009/0002360.

Antibodies or antibody fragments isolated from human antibody libraries are considered human antibodies or human antibody fragments herein.

6. Multispecific Antibodies

10 In certain embodiments, an antibody provided herein is a multispecific antibody, e.g. a bispecific antibody. Multispecific antibodies are monoclonal antibodies that have binding specificities for at least two different sites. In certain embodiments, one of the binding specificities is for human alpha-synuclein and the other is for any other antigen. In certain embodiments, bispecific antibodies may bind to two 15 different epitopes of human alpha-synuclein. Bispecific antibodies may also be used to localize cytotoxic agents to cells which express human alpha-synuclein. Bispecific antibodies can be prepared as full length antibodies or antibody fragments.

Techniques for making multispecific antibodies include, but are not limited to, 20 recombinant co-expression of two immunoglobulin heavy chain-light chain pairs having different specificities (see Milstein, C. and Cuello, A.C., Nature 305 (1983) 537-540, WO 93/08829, and Traunecker, A. et al., EMBO J. 10 (1991) 3655-3659), and "knob-in-hole" engineering (see, e.g., US 5,731,168). Multi-specific antibodies may also be made by engineering electrostatic steering effects for 25 making antibody Fc-heterodimeric molecules (WO 2009/089004); cross-linking two or more antibodies or fragments (see, e.g., US 4,676,980, and Brennan, M. et al., Science 229 (1985) 81-83); using leucine zippers to produce bi-specific antibodies (see, e.g., Kostelny, S.A. et al., J. Immunol. 148 (1992) 1547-1553; using "diabody" technology for making bispecific antibody fragments (see, e.g., 30 Holliger, P. et al., Proc. Natl. Acad. Sci. USA 90 (1993) 6444-6448); and using single-chain Fv (sFv) dimers (see, e.g. Gruber, M et al., J. Immunol. 152 (1994) 5368-5374); and preparing trispecific antibodies as described, e.g., in Tutt, A. et al., J. Immunol. 147 (1991) 60-69).

Engineered antibodies with three or more functional antigen binding sites, including "Octopus antibodies," are also included herein (see, e.g. US 2006/0025576).

5 The antibody or fragment herein also includes a "Dual Acting Fab" or "DAF" comprising an antigen binding site that binds to human alpha-synuclein as well as another, different antigen (see, US 2008/0069820, for example).

The antibody or fragment herein also includes multispecific antibodies described in
10 WO 2009/080251, WO 2009/080252, WO 2009/080253, WO 2009/080254, WO 2010/112193, WO 2010/115589, WO 2010/136172, WO 2010/145792, and WO 2010/145793.

7. Antibody Variants

In certain embodiments, amino acid sequence variants of the antibodies provided herein are contemplated. For example, it may be desirable to improve the binding affinity and/or other biological properties of the antibody. Amino acid sequence
15 variants of an antibody may be prepared by introducing appropriate modifications into the nucleotide sequence encoding the antibody, or by peptide synthesis. Such modifications include, for example, deletions from, and/or insertions into and/or substitutions of residues within the amino acid sequences of the antibody. Any combination of deletion, insertion, and substitution can be made to arrive at the
20 final construct, provided that the final construct possesses the desired characteristics, e.g., antigen-binding.

a) Substitution, Insertion and Deletion Variants

In certain embodiments, antibody variants having one or more amino acid substitutions are provided. Sites of interest for substitutional mutagenesis include
25 the HVRs and FRs. Conservative substitutions are shown in Table 1 under the heading of "preferred substitutions". More substantial changes are provided in Table 1 under the heading of "exemplary substitutions," and as further described below in reference to amino acid side chain classes. Amino acid substitutions may be introduced into an antibody of interest and the products screened for a desired
30 activity, e.g., retained/improved antigen binding, decreased immunogenicity, or improved ADCC or CDC.

TABLE 1

Original Residue	Exemplary Substitutions	Conservative Substitutions
Ala (A)	Val; Leu; Ile	Val
Arg (R)	Lys; Gln; Asn	Lys
Asn (N)	Gln; His; Asp, Lys; Arg	Gln
Asp (D)	Glu; Asn	Glu
Cys (C)	Ser; Ala	Ser
Gln (Q)	Asn; Glu	Asn
Glu (E)	Asp; Gln	Asp
Gly (G)	Ala	Ala
His (H)	Asn; Gln; Lys; Arg	Arg
Ile (I)	Leu; Val; Met; Ala; Phe; Norleucine	Leu
Leu (L)	Norleucine; Ile; Val; Met; Ala; Phe	Ile
Lys (K)	Arg; Gln; Asn	Arg
Met (M)	Leu; Phe; Ile	Leu
Phe (F)	Trp; Leu; Val; Ile; Ala; Tyr	Tyr
Pro (P)	Ala	Ala
Ser (S)	Thr	Thr
Thr (T)	Val; Ser	Ser
Trp (W)	Tyr; Phe	Tyr
Tyr (Y)	Trp; Phe; Thr; Ser	Phe
Val (V)	Ile; Leu; Met; Phe; Ala; Norleucine	Leu

Amino acids may be grouped according to common side-chain properties:

- (1) hydrophobic: Norleucine, Met, Ala, Val, Leu, Ile;
- (2) neutral hydrophilic: Cys, Ser, Thr, Asn, Gln;
- 5 (3) acidic: Asp, Glu;
- (4) basic: His, Lys, Arg;
- (5) residues that influence chain orientation: Gly, Pro;
- (6) aromatic: Trp, Tyr, Phe.

10 Non-conservative substitutions will entail exchanging a member of one of these classes for another class.

One type of substitutional variant involves substituting one or more hypervariable region residues of a parent antibody (e.g. a humanized or human antibody). Generally, the resulting variant(s) selected for further study will have modifications (e.g., improvements) in certain biological properties (e.g., increased affinity,

reduced immunogenicity) relative to the parent antibody and/or will have substantially retained certain biological properties of the parent antibody. An exemplary substitutional variant is an affinity matured antibody, which may be conveniently generated, e.g., using phage display-based affinity maturation techniques such as those described herein. Briefly, one or more HVR residues are mutated and the variant antibodies displayed on phage and screened for a particular biological activity (e.g. binding affinity).

Alterations (e.g., substitutions) may be made in HVRs, e.g., to improve antibody affinity. Such alterations may be made in HVR "hotspots," i.e., residues encoded by codons that undergo mutation at high frequency during the somatic maturation process (see, e.g., Chowdhury, P.S., *Methods Mol. Biol.* 207 (2008) 179-196), and/or residues that contact antigen, with the resulting variant VH or VL being tested for binding affinity. Affinity maturation by constructing and reselecting from secondary libraries has been described, e.g., in Hoogenboom, H.R. et al. in *Methods in Molecular Biology* 178 (2002) 1-37. In some embodiments of affinity maturation, diversity is introduced into the variable genes chosen for maturation by any of a variety of methods (e.g., error-prone PCR, chain shuffling, or oligonucleotide-directed mutagenesis). A secondary library is then created. The library is then screened to identify any antibody variants with the desired affinity. Another method to introduce diversity involves HVR-directed approaches, in which several HVR residues (e.g., 4-6 residues at a time) are randomized. HVR residues involved in antigen binding may be specifically identified, e.g., using alanine scanning mutagenesis or modeling. CDR-H3 and CDR-L3 in particular are often targeted.

In certain embodiments, substitutions, insertions, or deletions may occur within one or more HVRs so long as such alterations do not substantially reduce the ability of the antibody to bind antigen. For example, conservative alterations (e.g., conservative substitutions as provided herein) that do not substantially reduce binding affinity may be made in HVRs. Such alterations may, for example, be outside of antigen contacting residues in the HVRs. In certain embodiments of the variant VH and VL sequences provided above, each HVR either is unaltered, or contains no more than one, two or three amino acid substitutions.

A useful method for identification of residues or regions of an antibody that may be targeted for mutagenesis is called "alanine scanning mutagenesis" as described by Cunningham, B.C. and Wells, J.A., *Science* 244 (1989) 1081-1085. In this method,

a residue or group of target residues (e.g., charged residues such as arg, asp, his, lys, and glu) are identified and replaced by a neutral or negatively charged amino acid (e.g., alanine or polyalanine) to determine whether the interaction of the antibody with antigen is affected. Further substitutions may be introduced at the amino acid locations demonstrating functional sensitivity to the initial substitutions. Alternatively, or additionally, a crystal structure of an antigen-antibody complex to identify contact points between the antibody and antigen. Such contact residues and neighboring residues may be targeted or eliminated as candidates for substitution. Variants may be screened to determine whether they contain the desired properties.

Amino acid sequence insertions include amino- and/or carboxyl-terminal fusions ranging in length from one residue to polypeptides containing a hundred or more residues, as well as intrasequence insertions of single or multiple amino acid residues. Examples of terminal insertions include an antibody with an N-terminal methionyl residue. Other insertional variants of the antibody molecule include the fusion to the N- or C-terminus of the antibody to an enzyme (e.g. for ADEPT) or a polypeptide which increases the serum half-life of the antibody.

b) Glycosylation variants

In certain embodiments, an antibody provided herein is altered to increase or decrease the extent to which the antibody is glycosylated. Addition or deletion of glycosylation sites to an antibody may be conveniently accomplished by altering the amino acid sequence such that one or more glycosylation sites is created or removed.

Where the antibody comprises an Fc-region, the carbohydrate attached thereto may be altered. Native antibodies produced by mammalian cells typically comprise a branched, biantennary oligosaccharide that is generally attached by an N-linkage to Asn297 of the CH2 domain of the Fc-region (see, e.g., Wright, A. and Morrison, S.L., TIBTECH 15 (1997) 26-32). The oligosaccharide may include various carbohydrates, e.g., mannose, N-acetyl glucosamine (GlcNAc), galactose, and sialic acid, as well as a fucose attached to a GlcNAc in the "stem" of the biantennary oligosaccharide structure. In some embodiments, modifications of the oligosaccharide in an antibody of the invention may be made in order to create antibody variants with certain improved properties.

In one embodiment, antibody variants are provided having a carbohydrate structure that lacks fucose attached (directly or indirectly) to an Fc-region. For example, the amount of fucose in such antibody may be from 1% to 80%, from 1% to 65%, from 5% to 65% or from 20% to 40%. The amount of fucose is determined by
5 calculating the average amount of fucose within the sugar chain at Asn297, relative to the sum of all glycostructures attached to Asn 297 (e. g. complex, hybrid and high mannose structures) as measured by MALDI-TOF mass spectrometry, as described in WO 2008/077546, for example. Asn297 refers to the asparagine residue located at about position 297 in the Fc-region (EU numbering of Fc-region
10 residues); however, Asn297 may also be located about ± 3 amino acids upstream or downstream of position 297, i.e., between positions 294 and 300, due to minor sequence variations in antibodies. Such fucosylation variants may have improved ADCC function. See, e.g., US 2003/0157108; US 2004/0093621. Examples of publications related to “defucosylated” or “fucose-deficient” antibody variants
15 include: US 2003/0157108; WO 2000/61739; WO 2001/29246; US 2003/0115614; US 2002/0164328; US 2004/0093621; US 2004/0132140; US 2004/0110704; US 2004/0110282; US 2004/0109865; WO 2003/085119; WO 2003/084570; WO 2005/035586; WO 2005/035778; WO 2005/053742; WO 2002/031140; Okazaki, A. et al., J. Mol. Biol. 336 (2004) 1239-1249; Yamane-Ohnuki, N. et al.,
20 Biotech. Bioeng. 87 (2004) 614-622. Examples of cell lines capable of producing defucosylated antibodies include Lec13 CHO cells deficient in protein fucosylation (Ripka, J. et al., Arch. Biochem. Biophys. 249 (1986) 533-545; US 2003/0157108; and WO 2004/056312, especially at Example 11), and knockout cell lines, such as alpha-1,6-fucosyltransferase gene, *FUT8*, knockout CHO cells (see, e.g., Yamane-
25 Ohnuki, N. et al., Biotech. Bioeng. 87 (2004) 614-622; Kanda, Y. et al., Biotechnol. Bioeng. 94 (2006) 680-688; and WO 2003/085107).

Antibodies variants are further provided with bisected oligosaccharides, e.g., in which a biantennary oligosaccharide attached to the Fc-region of the antibody is bisected by GlcNAc. Such antibody variants may have reduced fucosylation and/or
30 improved ADCC function. Examples of such antibody variants are described, e.g., in WO 2003/011878; US 6,602,684; and US 2005/0123546. Antibody variants with at least one galactose residue in the oligosaccharide attached to the Fc-region are also provided. Such antibody variants may have improved CDC function. Such antibody variants are described, e.g., in WO 1997/30087; WO 1998/58964; and
35 WO 1999/22764.

c) Fc-region variants

In certain embodiments, one or more amino acid modifications may be introduced into the Fc-region of an antibody provided herein, thereby generating an Fc-region variant. The Fc-region variant may comprise a human Fc-region sequence (e.g., a human IgG1, IgG2, IgG3 or IgG4 Fc-region) comprising an amino acid modification (e.g. a substitution) at one or more amino acid positions.

In certain embodiments, the invention contemplates an antibody variant that possesses some but not all effector functions, which make it a desirable candidate for applications in which the half-life of the antibody *in vivo* is important yet certain effector functions (such as complement and ADCC) are unnecessary or deleterious. *In vitro* and/or *in vivo* cytotoxicity assays can be conducted to confirm the reduction/depletion of CDC and/or ADCC activities. For example, Fc receptor (FcR) binding assays can be conducted to ensure that the antibody lacks Fc γ R binding (hence likely lacking ADCC activity), but retains FcRn binding ability. The primary cells for mediating ADCC, NK cells, express Fc(RIII only, whereas monocytes express Fc RI, Fc RII and Fc RIII. FcR expression on hematopoietic cells is summarized in Table 3 on page 464 of Ravetch, J.V. and Kinet, J.P., *Annu. Rev. Immunol.* 9 (1991) 457-492. Non-limiting examples of *in vitro* assays to assess ADCC activity of a molecule of interest is described in US 5,500,362 (see, e.g. Hellstrom, I. et al., *Proc. Natl. Acad. Sci. USA* 83 (1986) 7059-7063; and Hellstrom, I. et al., *Proc. Natl. Acad. Sci. USA* 82 (1985) 1499-1502); US 5,821,337 (see Bruggemann, M. et al., *J. Exp. Med.* 166 (1987) 1351-1361). Alternatively, non-radioactive assays methods may be employed (see, for example, ACTI™ non-radioactive cytotoxicity assay for flow cytometry (CellTechnology, Inc. Mountain View, CA; and CytoTox 96® non-radioactive cytotoxicity assay (Promega, Madison, WI). Useful effector cells for such assays include peripheral blood mononuclear cells (PBMC) and Natural Killer (NK) cells. Alternatively, or additionally, ADCC activity of the molecule of interest may be assessed *in vivo*, e.g., in an animal model such as that disclosed in Clynes, R. et al., *Proc. Natl. Acad. Sci. USA* 95 (1998) 652-656. C1q binding assays may also be carried out to confirm that the antibody is unable to bind C1q and hence lacks CDC activity. See, e.g., C1q and C3c binding ELISA in WO 2006/029879 and WO 2005/100402. To assess complement activation, a CDC assay may be performed (see, for example, Gazzano-Santoro, H. et al., *J. Immunol. Methods* 202 (1996) 163-171; Cragg, M.S. et al., *Blood* 101 (2003) 1045-1052; and Cragg, M.S. and M.J. Glennie, *Blood* 103 (2004) 2738-2743). FcRn binding and *in vivo* clearance/half-life determinations

can also be performed using methods known in the art (see, e.g., Petkova, S.B. et al., *Int. Immunol.* 18 (2006): 1759-1769).

Antibodies with reduced effector function include those with substitution of one or more of Fc-region residues 238, 265, 269, 270, 297, 327 and 329 (US 6,737,056).
5 Such Fc mutants include Fc mutants with substitutions at two or more of amino acid positions 265, 269, 270, 297 and 327, including the so-called "DANA" Fc mutant with substitution of residues 265 and 297 to alanine (US 7,332,581).

Certain antibody variants with improved or diminished binding to FcRs are described. (See, e.g., US 6,737,056; WO 2004/056312, and Shields, R.L. et al., *J. Biol. Chem.* 276 (2001) 6591-6604)
10

In certain embodiments, an antibody variant comprises an Fc-region with one or more amino acid substitutions which improve ADCC, e.g., substitutions at positions 298, 333, and/or 334 of the Fc-region (EU numbering of residues).

In some embodiments, alterations are made in the Fc-region that result in altered
15 (*i.e.*, either improved or diminished) C1q binding and/or Complement Dependent Cytotoxicity (CDC), e.g., as described in US 6,194,551, WO 99/51642, and Idusogie, E.E. et al., *J. Immunol.* 164 (2000) 4178-4184.

Antibodies with increased half-lives and improved binding to the neonatal Fc receptor (FcRn), which is responsible for the transfer of maternal IgGs to the fetus
20 (Guyer, R.L. et al., *J. Immunol.* 117 (1976) 587-593, and Kim, J.K. et al., *J. Immunol.* 24 (1994) 2429-2434), are described in US 2005/0014934. Those antibodies comprise an Fc-region with one or more substitutions therein which improve binding of the Fc-region to FcRn. Such Fc variants include those with substitutions at one or more of Fc-region residues: 238, 256, 265, 272, 286, 303,
25 305, 307, 311, 312, 317, 340, 356, 360, 362, 376, 378, 380, 382, 413, 424 or 434, e.g., substitution of Fc-region residue 434 (US 7,371,826).

See also Duncan, A.R. and Winter, G., *Nature* 322 (1988) 738-740; US 5,648,260; US 5,624,821; and WO 94/29351 concerning other examples of Fc-region variants.

d) Cysteine engineered antibody variants

30 In certain embodiments, it may be desirable to create cysteine engineered antibodies, e.g., "thioMAbs," in which one or more residues of an antibody are substituted with cysteine residues. In particular embodiments, the substituted

residues occur at accessible sites of the antibody. By substituting those residues with cysteine, reactive thiol groups are thereby positioned at accessible sites of the antibody and may be used to conjugate the antibody to other moieties, such as drug moieties or linker-drug moieties, to create an immunoconjugate, as described further herein. In certain embodiments, any one or more of the following residues may be substituted with cysteine: V205 (Kabat numbering) of the light chain; A118 (EU numbering) of the heavy chain; and S400 (EU numbering) of the heavy chain Fc-region. Cysteine engineered antibodies may be generated as described, e.g., in US 7,521,541.

10 **e) Antibody Derivatives**

In certain embodiments, an antibody provided herein may be further modified to contain additional non-proteinaceous moieties that are known in the art and readily available. The moieties suitable for derivatization of the antibody include but are not limited to water soluble polymers. Non-limiting examples of water soluble polymers include, but are not limited to, polyethylene glycol (PEG), copolymers of ethylene glycol/propylene glycol, carboxymethylcellulose, dextran, polyvinyl alcohol, polyvinyl pyrrolidone, poly-1, 3-dioxolane, poly-1,3,6-trioxane, ethylene/maleic anhydride copolymer, polyaminoacids (either homopolymers or random copolymers), and dextran or poly(n-vinyl pyrrolidone)polyethylene glycol, propylene glycol homopolymers, polypropylene oxide/ethylene oxide copolymers, polyoxyethylated polyols (e.g., glycerol), polyvinyl alcohol, and mixtures thereof. Polyethylene glycol propionaldehyde may have advantages in manufacturing due to its stability in water. The polymer may be of any molecular weight, and may be branched or unbranched. The number of polymers attached to the antibody may vary, and if more than one polymer is attached, they can be the same or different molecules. In general, the number and/or type of polymers used for derivatization can be determined based on considerations including, but not limited to, the particular properties or functions of the antibody to be improved, whether the antibody derivative will be used in a therapy under defined conditions, etc.

In another embodiment, conjugates of an antibody and non-proteinaceous moiety that may be selectively heated by exposure to radiation are provided. In one embodiment, the non-proteinaceous moiety is a carbon nanotube (Kam, N.W. et al., Proc. Natl. Acad. Sci. USA 102 (2005) 11600-11605). The radiation may be of any wavelength, and includes, but is not limited to, wavelengths that do not harm

ordinary cells, but which heat the non-proteinaceous moiety to a temperature at which cells proximal to the antibody-non-proteinaceous moiety are killed.

f) Fusions with a blood-brain-barrier shuttle module

5 Monoclonal antibodies have vast therapeutic potential for treatment of neurological or central nervous system (CNS) diseases, but their passage into the brain is restricted by the blood-brain-barrier (BBB). Past studies have shown that a very small percentage (approximately 0.1%) of an IgG circulating in the bloodstream crosses through the BBB into the CNS (Felgenhauer, K., Klin. Wschr. 52 (1974) 1158-1164), where the CNS concentration of the antibody may be insufficient to permit a robust effect.

10

In certain embodiments, an antibody provided herein may be further modified to contain one or more blood-brain-barrier shuttle modules that are known in the art and readily available.

15 The one or more blood-brain-barrier shuttle module can be fused to any terminus of the light or heavy chain. In one preferred embodiment the blood-brain-barrier shuttle module is fused to the C-terminus of the heavy chain.

15

The C-terminus of the heavy chain can be a complete C-terminus ending with the amino acid residues PGK. The C-terminus of the heavy chain can be a shortened C-terminus in which one or two of the C-terminal amino acid residues have been removed. In one preferred embodiment the C-terminus of the heavy chain is a shortened C-terminus ending PG.

20

The one or more blood-brain-barrier shuttle modules can be fused to the respective antibody chain either directly or via linker peptide. In one preferred embodiment the linker peptide has the amino acid sequence GGS₆GGGS₆GGGS₆GGGS₆ (SEQ ID NO: 41).

25

The blood-brain-barrier shuttle module can be an antibody scFv fragment. In one embodiment the blood-brain-barrier shuttle module is a scFv comprising in N- to C-terminal order a light chain variable domain-a light chain constant domain-a linker peptide-a heavy chain variable domain-the heavy chain constant domain1.

30 In one preferred embodiment the blood-brain-barrier shuttle module is the scFv fragment of the anti-transferrin receptor-antibody 8D3 with a (G4S)₆ linker peptide or a humanized variant thereof

30

The term humanized variant thereof denotes a molecule that has been obtained by grafting the CDRs of the murine 8D3 antibody on a human framework with the optional introduction of one to three mutations independently of each other in each of the framework regions (FRs) and/or the hypervariable regions (HVRs).

5 In one aspect, the present invention provides an anti-human alpha-synuclein antibody fusion polypeptide comprising an anti-human alpha-synuclein antibody, two peptide linker and two monovalent binding entities which bind to a blood-brain-barrier receptor, wherein the linker couples the anti-human alpha-synuclein antibody to the monovalent binding entities which bind to the blood-brain-barrier receptor.

10 In one aspect, the present invention provides an anti-human alpha-synuclein antibody fusion polypeptide comprising an anti-human alpha-synuclein antibody, a peptide linker and one monovalent binding entity which binds to a blood-brain-barrier receptor, wherein the linker couples the anti-human alpha-synuclein antibody to the monovalent binding entity which bind to the blood-brain-barrier receptor.

In one embodiment, the monovalent binding entity which binds to the blood-brain-barrier receptor is selected from the group consisting of proteins, polypeptides and peptides.

20 In one embodiment, the monovalent binding entity which binds to the blood-brain-barrier receptor comprises a molecule selected from the group consisting of a blood-brain-barrier receptor ligand, a scFv, an Fv, a scFab, a VHH, in one preferred embodiment a scFv or a scFab.

25 In one embodiment, the blood-brain-barrier receptor is selected from the group consisting of transferrin receptor, insulin receptor, insulin-like growth factor receptor, low density lipoprotein receptor-related protein 8, low density lipoprotein receptor-related protein 1 and heparin-binding epidermal growth factor-like growth factor. In one preferred embodiment the blood-brain-barrier receptor is the transferrin receptor.

30 In one embodiment, the monovalent binding entity which binds to the blood-brain-barrier receptor comprises one scFab or one scFv directed to the transferrin receptor, more particular a scFab or scFv recognizing an epitope in the transferrin receptor comprised within the amino acid sequence of SEQ ID NO: 52, 53 and 54.

In one embodiment, the monovalent binding entity which binds to the blood-brain-barrier receptor is coupled to the C-terminal end of the heavy chain of the anti-human alpha-synuclein antibody by the linker.

5 In one embodiment, the peptide linker is an amino acid sequence with a length of at least 15 amino acids, more preferably with a length of 18 to 25 amino acids.

10 In one embodiment, the anti-human alpha-synuclein antibody is a full length antibody, in one preferred embodiment a full length IgG. The term full length antibody denotes an antibody consisting of two antibody light chain polypeptides and two antibody heavy chain polypeptides wherein in the two antibody heavy chain polypeptides the C-terminal lysine residue (K) can be present or not.

15 In one preferred embodiment, the anti-human alpha-synuclein antibody fusion polypeptide comprises a full length IgG anti-human alpha-synuclein antibody as brain effector entity, a linker of the sequence GSGGGGSGGGGSGGGGS (SEQ ID NO: 41) and one scFab as monovalent binding entity which binds to the human transferrin receptor as blood brain receptor, wherein the scFab is coupled by the linker to the C-terminal end (of the Fc part) of one of the heavy chains of the full length anti-human alpha-synuclein antibody, and wherein the scFab recognizes an epitope in the human transferrin receptor comprised within the amino acid sequence of SEQ ID NO: 52, 53 and 54.

20 In one preferred embodiment, the anti-human alpha-synuclein antibody fusion polypeptide comprises a full length IgG anti-human alpha-synuclein antibody as brain effector entity, a linker of the sequence GSGGGGSGGGGSGGGGS (SEQ ID NO: 41) and one scFv as monovalent binding entity which binds to the human transferrin receptor as blood brain receptor, wherein the scFab is coupled by the linker to the C-terminal end (of the Fc part) of one of the heavy chains of the full length anti-human alpha-synuclein antibody, and wherein the scFab recognizes an epitope in the human transferrin receptor comprised within the amino acid sequence of SEQ ID NO: 52, 53 and 54.

30 In one embodiment, the first heavy chain of the anti-human alpha-synuclein antibody comprises a first dimerization module and the second heavy chain of the antibody comprises a second dimerization module allowing heterodimerization of the two heavy chains.

In one embodiment, the first dimerization module of the first heavy chain of the anti-human alpha-synuclein antibody is a knob heavy chain and the dimerization module of the second heavy chain of the anti-human alpha-synuclein antibody is a hole heavy chain (according to the knobs-into-holes strategy).

5 The anti-human alpha-synuclein antibody fusion polypeptide as reported herein can be used as a medicament, in particular it can be used for the treatment of a neurological disorder such as e.g. Parkinson's Disease.

The anti-human alpha-synuclein antibody fusion polypeptide as reported herein can be used to transport the anti-human alpha-synuclein antibody (brain effector entity)
10 across the blood brain barrier.

In one embodiment, the heavy chain of the anti-human alpha-synuclein antibody that is coupled at its C-terminal end of the Fc-region to the scFab as monovalent binding entity which binds to the human transferrin receptor has the following structure in N- to C-terminal direction:

- 15
- IgG heavy chain,
 - peptidic linker coupling the C-terminal end of the Fc-region of the IgG heavy chain to the N-terminal end of the VL domain of the scFab, in one preferred embodiment the peptidic linker has the amino acid sequence GGSGGGGSGGGGSGGGGS (SEQ ID NO: 41),

20

 - variable light chain domain (VL) and C-kappa light chain domain of the scFab,
 - peptidic linker coupling the C-terminal end of the C-kappa light chain domain of the scFab to the N-terminal end of the VH domain of the scFab, in one preferred embodiment the peptidic linker has the amino acid sequence (G₄S)₆GG (SEQ ID NO: 55),

25

 - variable heavy chain domain (VH) of the scFab antibody and IgG CH1 heavy chain domain.

In one embodiment, the heavy chain of the anti-human alpha-synuclein antibody that is coupled at its C-terminal end of the Fc-region to the scFv as monovalent binding entity which binds to the human transferrin receptor has the following structure in N- to C-terminal direction:

30

- IgG heavy chain,
- peptidic linker coupling the C-terminal end of the Fc part of the IgG heavy chain to the N-terminal end of the VL domain of the scFv

antibody fragment, in one preferred embodiment the peptidic linker is a peptide with the amino acid sequence GGSGGGGSGGGGSGGGGS (SEQ ID NO: 41),

- variable light chain domain (VL),
- 5 • peptidic linker coupling the C-terminal end of the variable light chain domain to the N-terminal end of the VH domain of the scFv, in one preferred embodiment the peptidic linker is a peptide with the amino acid sequence (G₄S)₆GG (SEQ ID NO: 55),
- variable heavy chain domain (VH) of the scFv antibody fragment.

10 In a second aspect the present invention provides a fusion polypeptide to transport a brain effector entity across the blood-brain-barrier comprising a CH2-CH3 Ig entity, a peptidic linker and one scFab or scFv directed to a blood-brain-barrier receptor, wherein the scFab or scFv is coupled to a C-terminal end of the CH2-CH3 Ig entity by the peptidic linker.

15 In one embodiment the blood-brain-barrier shuttle module/the scFab or scFv directed to a blood-brain-barrier receptor is derived from a humanized anti-transferrin receptor antibody 8D3 (see e.g. Boado, R.J., et al., Biotechnol. Bioeng. 102 (2009) 1251-1258). The murine heavy chain variable domain has the amino acid sequence of

20 EVQLVESGGG LVQPGNSLTL SCVASGFTFS NYGMHWIRQA PCKGLEWIAM
IYYDSSKMNY ADTVKGRFTI SRDNSKNTLY LEMNSLRSED TAMYYCAVPT
SHYVVDVWGQ GVSVTVSS

(SEQ ID NO: 56).

The murine light chain variable domain (variant 1) has the amino acid sequence of

25 DIQMTQSPAS LSASLEEIVT ITCQASQDIG NWLAWYQQKP GKSPQLLIYG
ATSLADGVPS RFSGSRSGTQ FSLKISRVQV EDIGIYYCLQ AYNTPWTFGG
GTKLELK

(SEQ ID NO: 57), and

the murine light chain variable domain (variant 2) has the amino acid sequence of

DIQMTQSPAS LSASLEEIIVT ITCQASQDIG NWLAWYQQKP GKSPQLLIYG
ATSLADGVPS RFSGSRSGTQ FSLKISRVQV EDIGIYYCLQ AYNTPWTFGG
GTKVEIK

(SEQ ID NO: 58).

5 One blood-brain-barrier shuttle module

In one aspect the anti-human alpha synuclein antibody fusion polypeptide comprises exactly one blood-brain-barrier shuttle module, wherein the blood-brain-barrier shuttle module comprises the humanized variable domains of the murine anti-human transferrin receptor antibody 8D3, whereby the blood-brain-barrier shuttle module comprising the humanized variable domains of the murine anti-human transferrin receptor antibody 8D3 transports the anti-human alpha-synuclein antibody across the blood-brain-barrier. The variable domains of the anti-human transferrin receptor antibody 8D3 have the amino acid sequence of SEQ ID NO: 56 and 57.

15 One or two blood-brain-barrier shuttle modules

In one aspect the anti-human alpha synuclein antibody fusion polypeptide comprises one or two blood-brain-barrier shuttle module(s), wherein the blood-brain-barrier shuttle module derived from an antibody which binds with low affinity to a blood-brain-barrier receptor (BBB-R), whereby the blood-brain-barrier shuttle module derived from an antibody which binds with low affinity to a blood-brain-barrier receptor transports the anti-human alpha-synuclein antibody across the blood-brain-barrier.

In another aspect, the BBB-R is selected from the group consisting of transferrin receptor (TfR), insulin receptor, insulin-like growth factor receptor (IGF receptor), low density lipoprotein receptor-related protein 8 (LRP8), low density lipoprotein receptor-related protein 1 (LRP1), and heparin-binding epidermal growth factor-like growth factor (HB-EGF). In another such aspect, the BBB-R is a human BBB-R. In one such aspect, the BBB-R is TfR. In another such aspect, the BBB-R is TfR and the antibody does not inhibit TfR activity. In another such aspect, the BBB-R is TfR and the antibody does not inhibit the binding of TfR to transferrin.

In another aspect, the antibody does not impair the binding of the BBB-R to one or more of its native ligands. In another such aspect, the antibody specifically binds

to human transferrin receptor (hTfR) in such a manner that it does not inhibit binding of the hTfR to human transferrin.

In another aspect, the anti-BBB-R antibody has an IC_{50} for the BBB-R from about 1 nM to about 100 μ M. In another such aspect, the IC_{50} is from about 5 nM to about 100 μ M. In another such aspect, the IC_{50} is from about 50 nM to about 100 μ M. In another such aspect, the IC_{50} is from about 100 nM to about 100 μ M. In another aspect, the antibody has an affinity for the BBB-R from about 5 nM to about 10 μ M. In another such aspect, the antibody, when coupled to the anti-human alpha-synuclein antibody, has an affinity for the BBB-R from about 30 nM to about 1 μ M. In another such aspect, the antibody, when coupled to the anti-human alpha-synuclein antibody, has an affinity for the BBB-R from about 50 nM to about 1 μ M. In one aspect, the affinity of the anti-BBB-R antibody or the anti-human alpha-synuclein antibody fusion polypeptide for the BBB-R is measured using scatchard analysis. In another aspect, the affinity of the anti-BBB-R antibody or the anti-human alpha-synuclein antibody fusion polypeptide for the BBB-R is measured using BIACORE analysis. In another aspect, the affinity of the anti-BBB-R antibody or the anti-human alpha-synuclein antibody fusion polypeptide for the BBB-R is measured using a competition ELISA.

Use of the blood-brain-barrier shuttle containing antibody fusion polypeptides

In another embodiment, herein is provided a method of increasing exposure of the CNS to an anti-human alpha synuclein antibody, wherein the anti-human alpha synuclein antibody is coupled to an antibody or antibody fragment which binds with low affinity to a BBB-R, thereby increasing the exposure of the CNS to the anti-human alpha synuclein antibody. In another aspect, the increase in CNS exposure to the anti-human alpha synuclein antibody is measured relative to the CNS exposure of an anti-human alpha synuclein antibody coupled with a typical antibody not having lowered affinity for the BBB-R. In another aspect, the increase in CNS exposure to the anti-human alpha synuclein antibody is measured as a ratio of the amount of the anti-human alpha synuclein antibody found in the CNS relative to the amount found in the serum after administration. In another such aspect, the increase in CNS exposure results in a ratio of greater than 0.1%. In another aspect, the increase in CNS exposure to the anti-human alpha synuclein antibody is measured relative to the CNS exposure of the anti-human alpha synuclein antibody in the absence of a coupled anti-BBB-R antibody. In another aspect, the increase in CNS exposure to the anti-human alpha synuclein antibody is

measured by imaging. In another aspect, the increase in CNS exposure to the anti-human alpha synuclein antibody is measured by an indirect readout such as a modification of one or more physiological symptoms.

5 A method of increasing retention in the CNS of an anti-human alpha synuclein antibody administered to a subject, wherein the anti-human alpha synuclein antibody is coupled to an antibody or antibody fragment, which binds with low affinity to a BBB-R, such that the retention in the CNS of the anti-human alpha synuclein antibody is increased.

10 In another embodiment, the invention provides a method of optimizing the pharmacokinetics and/or pharmacodynamics of an anti-human alpha synuclein antibody to be efficacious in the CNS of a subject, wherein the anti-human alpha synuclein antibody is coupled to an antibody or antibody fragment, which binds with low affinity to a BBB-R, whereby the antibody or antibody fragment is selected such that its affinity for the BBB-R after coupling to the anti-human alpha
15 synuclein antibody results in an amount of transport of the antibody or antibody fragment conjugated to the anti-human alpha synuclein antibody across the BBB that optimizes the pharmacokinetics and/or pharmacodynamics of the anti-human alpha synuclein antibody in the CNS.

20 In another embodiment the invention provides a method of treating a neurological disorder in a mammal comprising treating the mammal with an antibody or antibody fragment, which binds a BBB-R and which is coupled to an anti-human alpha synuclein antibody, wherein the antibody has been selected to have a low affinity for the BBB-R and thereby improves CNS uptake of the antibody and coupled anti-human alpha synuclein antibody. In one embodiment, the treating
25 results in lessening or elimination of disorder symptoms. In another aspect, the treating results in amelioration of the neurological disorder.

30 In one embodiment of all previous aspects, the anti-BBB-R antibody has an IC_{50} for the BBB-R from about 1 nM to about 100 μ M. In another such embodiment, the IC_{50} is from about 5 nM to about 100 μ M. In another such embodiment, the IC_{50} is from about 50 nM to about 100 μ M. In another such embodiment, the IC_{50} is from about 100 nM to about 100 μ M. In another embodiment, the antibody has an affinity for the BBB-R from about 5 nM to about 10 μ M. In another embodiment, the antibody, when couples to the anti-human alpha-synuclein antibody, has an affinity for the BBB-R from about 30 nM to about 1 μ M. In another embodiment,

the antibody, when coupled to the anti-human alpha-synuclein antibody, has an affinity for the BBB-R from about 50 nM to about 1 μ M. In one embodiment, the affinity of the anti-BBB-R antibody or the anti-human alpha-synuclein antibody fusion polypeptide for the BBB-R is measured using scatchard analysis. In another
5 embodiment, the affinity of the anti-BBB-R antibody or the anti-human alpha-synuclein antibody fusion polypeptide for the BBB-R is measured using BIACORE analysis. In another embodiment, the affinity of the anti-BBB-R antibody or the anti-human alpha-synuclein antibody fusion polypeptide for the BBB-R is measured using a competition ELISA.

10 In another embodiment, the anti-human alpha synuclein antibody fusion polypeptide is labeled. In another embodiment, the anti-BBB-R antibody or fragment does not impair the binding of the BBB-R to one or more of its native ligands. In another embodiment, the anti-BBB-R antibody specifically binds to hTfR in such a manner that it does not inhibit binding of the hTfR to human
15 transferrin. In another embodiment, the anti-human alpha synuclein antibody fusion polypeptide is administered to a mammal. In another embodiment, the mammal is a human. In another embodiment, the mammal has a neurological disorder. In another embodiment, the neurological disorder is selected from the group consisting of Alzheimer's disease (AD), stroke, dementia, muscular
20 dystrophy (MD), multiple sclerosis (MS), amyotrophic lateral sclerosis (ALS), cystic fibrosis, Angelman's syndrome, Liddle syndrome, Parkinson's disease, Pick's disease, Paget's disease, cancer, and traumatic brain injury.

B. Recombinant Methods and Compositions

Antibodies may be produced using recombinant methods and compositions, e.g., as
25 described in US 4,816,567. In one embodiment, isolated nucleic acid encoding an anti-human alpha-synuclein antibody described herein is provided. Such nucleic acid may encode an amino acid sequence comprising the VL and/or an amino acid sequence comprising the VH of the antibody (e.g., the light and/or heavy chains of the antibody). In a further embodiment, one or more vectors (e.g., expression
30 vectors) comprising such nucleic acid are provided. In a further embodiment, a host cell comprising such nucleic acid is provided. In one such embodiment, a host cell comprises (e.g., has been transformed with): (1) a vector comprising a nucleic acid that encodes an amino acid sequence comprising the VL of the antibody and an amino acid sequence comprising the VH of the antibody, or (2) a first vector
35 comprising a nucleic acid that encodes an amino acid sequence comprising the VL

of the antibody and a second vector comprising a nucleic acid that encodes an amino acid sequence comprising the VH of the antibody. In one embodiment, the host cell is eukaryotic, e.g. a Chinese Hamster Ovary (CHO) cell or lymphoid cell (e.g., Y0, NS0, Sp20 cell). In one embodiment, a method of making an anti-human alpha-synuclein antibody is provided, wherein the method comprises culturing a host cell comprising a nucleic acid encoding the antibody, as provided above, under conditions suitable for expression of the antibody, and optionally recovering the antibody from the host cell (or host cell culture medium).

For recombinant production of an anti-human alpha-synuclein antibody, nucleic acid encoding an antibody, e.g., as described above, is isolated and inserted into one or more vectors for further cloning and/or expression in a host cell. Such nucleic acid may be readily isolated and sequenced using conventional procedures (e.g., by using oligonucleotide probes that are capable of binding specifically to genes encoding the heavy and light chains of the antibody).

Suitable host cells for cloning or expression of antibody-encoding vectors include prokaryotic or eukaryotic cells described herein. For example, antibodies may be produced in bacteria, in particular when glycosylation and Fc effector function are not needed. For expression of antibody fragments and polypeptides in bacteria, see, e.g., US 5,648,237, US 5,789,199, and US 5,840,523. (See also Charlton, K.A., In: Methods in Molecular Biology, Vol. 248, Lo, B.K.C. (ed.), Humana Press, Totowa, NJ (2003), pp. 245-254, describing expression of antibody fragments in *E. coli*.) After expression, the antibody may be isolated from the bacterial cell paste in a soluble fraction and can be further purified.

In addition to prokaryotes, eukaryotic microbes such as filamentous fungi or yeast are suitable cloning or expression hosts for antibody-encoding vectors, including fungi and yeast strains whose glycosylation pathways have been "humanized," resulting in the production of an antibody with a partially or fully human glycosylation pattern. See Gerngross, T.U., Nat. Biotech. 22 (2004) 1409-1414; and Li, H. et al., Nat. Biotech. 24 (2006) 210-215.

Suitable host cells for the expression of glycosylated antibody are also derived from multicellular organisms (invertebrates and vertebrates). Examples of invertebrate cells include plant and insect cells. Numerous baculoviral strains have been identified which may be used in conjunction with insect cells, particularly for transfection of *Spodoptera frugiperda* cells.

Plant cell cultures can also be utilized as hosts. See, e.g., US 5,959,177, US 6,040,498, US 6,420,548, US 7,125,978, and US 6,417,429 (describing PLANTIBODIESTM technology for producing antibodies in transgenic plants).

Vertebrate cells may also be used as hosts. For example, mammalian cell lines that
5 are adapted to grow in suspension may be useful. Other examples of useful mammalian host cell lines are monkey kidney CV1 line transformed by SV40 (COS-7); human embryonic kidney line (293 or 293 cells as described, e.g., in Graham, F.L. et al., J. Gen Virol. 36 (1977) 59-74); baby hamster kidney cells (BHK); mouse sertoli cells (TM4 cells as described, e.g., in Mather, J.P., Biol.
10 Reprod. 23 (1980) 243-252); monkey kidney cells (CV1); African green monkey kidney cells (VERO-76); human cervical carcinoma cells (HELA); canine kidney cells (MDCK; buffalo rat liver cells (BRL 3A); human lung cells (W138); human liver cells (Hep G2); mouse mammary tumor (MMT 060562); TRI cells, as described, e.g., in Mather, J.P. et al., Annals N.Y. Acad. Sci. 383 (1982) 44-68;
15 MRC 5 cells; and FS4 cells. Other useful mammalian host cell lines include Chinese hamster ovary (CHO) cells, including DHFR⁻ CHO cells (Urlaub, G. et al., Proc. Natl. Acad. Sci. USA 77 (1980) 4216-4220); and myeloma cell lines such as Y0, NS0 and Sp2/0. For a review of certain mammalian host cell lines suitable for antibody production, see, e.g., Yazaki, P. and Wu, A.M., Methods in Molecular
20 Biology, Vol. 248, Lo, B.K.C. (ed.), Humana Press, Totowa, NJ (2004), pp. 255-268.

C. Assays

Anti-human alpha-synuclein antibodies provided herein may be identified, screened for, or characterized for their physical/chemical properties and/or
25 biological activities by various assays known in the art.

1. Binding assays and other assays

In one aspect, an antibody of the invention is tested for its antigen binding activity, e.g., by known methods such as ELISA, alphaLISA, Western blot, antibody or reverse phase array, etc.

30 In an exemplary ELISA or alphaLISA assay, alpha-synuclein in solution (cell supernatant, cell or tissue lysates, body fluids etc.) is bound by a capture antibody, which specifically binds to a first epitope on alpha-synuclein, or alpha-synuclein in a certain conformation and a detection antibody coupled to a detection entity,

which specifically binds to a second epitope or conformation of alpha-synuclein. The readout is based on the detection entity (chemiluminescence, fluorescence, energy transfer induced luminescence etc.). In some instances the same antibody can be used in the same assay as capture and detection antibody to detect aggregated forms of alpha-synuclein (see e.g. Tokuda, T. et al., *Neurology* 75 (2010) 1766-1772).

In the case of antibody array, antibodies are spotted onto glass or nitrocellulose chips. The slides are blocked and incubated with alpha-synuclein containing solution, washed to remove unbound antibodies and bound antibodies are detected with a fluorescently labeled corresponding secondary antibody. The fluorescence signal is measured by a fluorescence slide scanner. Similarly for a reverse phase array, recombinant alpha-synuclein, cell supernatant, cell or tissue lysates, body fluids etc. are spotted onto glass or nitrocellulose chips. The slides are blocked and individual arrays are incubated with an antibody against a specific epitope on alpha-synuclein. Unbound antibodies are washed off and bound antibodies are detected with a fluorescently labeled corresponding secondary antibody. The fluorescence signal is measured by a fluorescence slide scanner (Dernick, G., et al., *J. Lipid Res.* 52 (2011) 2323-2331).

In the example of Western blot, aggregated recombinant alpha-synuclein or alpha-synuclein derived from cell supernatant, cell or tissue lysates, body fluids etc. is separated by molecular weight in SDS PAGE or native gel conditions and blotted onto a nitrocellulose or PVDF membrane. After blocking the membrane is incubated with antibodies specific to amino acid sequence or conformations of alpha-synuclein. Thereafter the membrane is washed to remove unbound antibody. Bound antibodies are detected by corresponding secondary antibodies coupled to detection entities for chemiluminescence or fluorescence or other means of detection. Antibodies specific to amino acid sequences of alpha-synuclein will bind to alpha-synuclein in various aggregated forms and hence molecular weights as long as the epitope is not masked by the aggregation. On the other hand, conformation specific antibodies will detect only certain aggregated forms of alpha-synuclein revealing only bands at specific molecular weights (see e.g. Towbin, H., et al., *Proc. Natl. Acad. Sci. USA* 76 (1979) 4350-4353; Burnette, W.N., *Anal. Biochem.* 112 (1981) 195-203).

In another aspect, competition assays may be used to identify an antibody that competes with antibody 0017, antibody 0018 or antibody 0081 for binding to

human alpha-synuclein. In certain embodiments, such a competing antibody binds to the same epitope (e.g., a linear or a conformational epitope) that is bound by an antibody as reported herein such as antibody 0017, antibody 0018 and antibody 0081. Detailed exemplary methods for mapping an epitope to which an antibody binds are provided in Morris, G.E. (ed.), *Epitope Mapping Protocols*, In: *Methods in Molecular Biology*, Vol. 66, Humana Press, Totowa, NJ (1996).

In an exemplary competition assay, immobilized human alpha-synuclein is incubated in a solution comprising a first labeled antibody that binds to human alpha-synuclein (e.g., antibody 0017, antibody 0018 or antibody 0081) and a second unlabeled antibody that is being tested for its ability to compete with the first antibody for binding to human alpha-synuclein. As a control, immobilized human alpha-synuclein is incubated in a solution comprising the first labeled antibody but not the second unlabeled antibody. After incubation under conditions permissive for binding of the first antibody to human alpha-synuclein, excess unbound antibody is removed, and the amount of label associated with immobilized human alpha-synuclein is measured. If the amount of label associated with immobilized human alpha-synuclein is substantially reduced in the test sample relative to the control sample, then that indicates that the second antibody is competing with the first antibody for binding to human alpha-synuclein (see e.g., Harlow, E. and Lane, D., *Antibodies: A Laboratory Manual*, Chapter 14, Cold Spring Harbor Laboratory, Cold Spring Harbor, NY (1988)).

2. Activity assays

In one aspect, assays are provided for identifying anti-human alpha-synuclein antibodies thereof having biological activity. Biological activity may include, e.g., protection from/reduction of/inhibition of alpha-synuclein induced cytotoxicity, and/or protection from/reduction of/inhibition of cell-to-cell transmission of oligomeric human alpha-synuclein, and/or reduction of alpha-synuclein-induced caspase activity in human neuronal cells. Antibodies having such biological activity in vivo and/or in vitro are also provided.

In certain embodiments, an antibody of the invention is tested for such biological activity.

The protective biological activity can be assessed by adding conditioned medium containing secreted alpha-synuclein, which causes cell death on recipient neuronal cells. This toxicity can be reversed by adding protective antibodies as described

herein. The toxic nature of secreted alpha-synuclein has been established previously (Emmanouilidou, E., et al., J. Neurosci., 30 (2010) 6838-6851).

D. Methods and Compositions for Diagnostics and Detection

5 In certain embodiments, any of the anti-human alpha-synuclein antibodies provided herein is useful for detecting the presence of human alpha-synuclein in a biological sample. The term “detecting” as used herein encompasses quantitative or qualitative detection. In certain embodiments, a biological sample comprises a cell or tissue, such as brain tissue.

10 In one embodiment, an anti-human alpha-synuclein antibody for use in a method of diagnosis or detection is provided. In a further aspect, a method of detecting the presence of human alpha-synuclein in a biological sample is provided. In certain embodiments, the method comprises contacting the biological sample with an anti-human alpha-synuclein antibody as described herein under conditions permissive for binding of the anti-human alpha-synuclein antibody to human alpha-synuclein,
15 and detecting whether a complex is formed between the anti-human alpha-synuclein antibody and human alpha-synuclein. Such method may be an *in vitro* or *in vivo* method. In one embodiment, an anti-human alpha-synuclein antibody is used to select subjects eligible for therapy with an anti-human alpha-synuclein antibody, e.g. where human alpha-synuclein is a biomarker for selection of
20 patients.

Exemplary disorders that may be diagnosed using an antibody of the invention include neurodegeneration with brain iron accumulation type 1 (NBIA1), pure autonomic failure, Down’s syndrome, complex of Guam, and several Lewy body disorders, such as diffuse Lewy body disease (DLBD), the Lewy body variant of Alzheimer’s disease (LBVAD), certain forms of Gaucher’s disease,
25 and Parkinson’s Disease dementia (PDD).

In certain embodiments, labeled anti-human alpha-synuclein antibodies are provided. Labels include, but are not limited to, labels or moieties that are detected directly (such as fluorescent, chromophoric, electron-dense, chemiluminescent, and
30 radioactive labels), as well as moieties, such as enzymes or ligands, that are detected indirectly, e.g., through an enzymatic reaction or molecular interaction. Exemplary labels include, but are not limited to, the radioisotopes ^{32}P , ^{14}C , ^{125}I , ^3H , and ^{131}I , fluorophores such as rare earth chelates or fluorescein and its derivatives, rhodamine and its derivatives, dansyl, umbelliferone, luciferases, e.g., firefly

luciferase and bacterial luciferase (US 4,737,456), luciferin, 2,3-dihydrophthalazinediones, horseradish peroxidase (HRP), alkaline phosphatase, β -galactosidase, glucoamylase, lysozyme, saccharide oxidases, e.g., glucose oxidase, galactose oxidase, and glucose-6-phosphate dehydrogenase, heterocyclic oxidases
5 such as uricase and xanthine oxidase, coupled with an enzyme that employs hydrogen peroxide to oxidize a dye precursor such as HRP, lactoperoxidase, or microperoxidase, biotin/avidin, spin labels, bacteriophage labels, stable free radicals, and the like.

E. Pharmaceutical Formulations

10 Pharmaceutical formulations of an anti-human alpha-synuclein antibody as described herein are prepared by mixing such antibody having the desired degree of purity with one or more optional pharmaceutically acceptable carriers (Remington's Pharmaceutical Sciences, 16th edition, Osol, A. (ed.) (1980)), in the form of lyophilized formulations or aqueous solutions. Pharmaceutically
15 acceptable carriers are generally nontoxic to recipients at the dosages and concentrations employed, and include, but are not limited to: buffers such as phosphate, citrate, and other organic acids; antioxidants including ascorbic acid and methionine; preservatives (such as octadecyl dimethylbenzyl ammonium chloride; hexamethonium chloride; benzalkonium chloride; benzethonium chloride;
20 phenol, butyl or benzyl alcohol; alkyl parabens such as methyl or propyl paraben; catechol; resorcinol; cyclohexanol; 3-pentanol; and m-cresol); low molecular weight (less than about 10 residues) polypeptides; proteins, such as serum albumin, gelatin, or immunoglobulins; hydrophilic polymers such as poly(vinylpyrrolidone); amino acids such as glycine, glutamine, asparagine, histidine, arginine, or lysine;
25 monosaccharides, disaccharides, and other carbohydrates including glucose, mannose, or dextrans; chelating agents such as EDTA; sugars such as sucrose, mannitol, trehalose or sorbitol; salt-forming counter-ions such as sodium; metal complexes (e.g. Zn-protein complexes); and/or non-ionic surfactants such as polyethylene glycol (PEG). Exemplary pharmaceutically acceptable carriers herein
30 further include interstitial drug dispersion agents such as soluble neutral-active hyaluronidase glycoproteins (sHASEGP), for example, human soluble PH-20 hyaluronidase glycoproteins, such as rhuPH20 (HYLENEX[®], Baxter International, Inc.). Certain exemplary sHASEGPs and methods of use, including rhuPH20, are described in US 2005/0260186 and US 2006/0104968. In one aspect, a sHASEGP
35 is combined with one or more additional glycosaminoglycanases such as chondroitinases.

Exemplary lyophilized antibody formulations are described in US 6,267,958. Aqueous antibody formulations include those described in US 6,171,586 and WO 2006/044908, the latter formulations including a histidine-acetate buffer.

5 The formulation herein may also contain more than one active ingredients as necessary for the particular indication being treated, preferably those with complementary activities that do not adversely affect each other. For example, it may be desirable to further provide [[list drugs that might be combined with the anti-human alpha-synuclein antibody]]. Such active ingredients are suitably present in combination in amounts that are effective for the purpose intended.

10 Active ingredients may be entrapped in microcapsules prepared, for example, by coacervation techniques or by interfacial polymerization, for example, hydroxymethylcellulose or gelatin-microcapsules and poly-(methyl methacrylate) microcapsules, respectively, in colloidal drug delivery systems (for example, liposomes, albumin microspheres, microemulsions, nano-particles and
15 nanocapsules) or in macroemulsions. Such techniques are disclosed in Remington's Pharmaceutical Sciences, 16th edition, Osol, A. (ed.) (1980).

Sustained-release preparations may be prepared. Suitable examples of sustained-release preparations include semi-permeable matrices of solid hydrophobic
20 polymers containing the antibody, which matrices are in the form of shaped articles, *e.g.* films, or microcapsules.

The formulations to be used for *in vivo* administration are generally sterile. Sterility may be readily accomplished, *e.g.*, by filtration through sterile filtration membranes.

F. Therapeutic Methods and Compositions

25 Any of the anti-human alpha-synuclein antibodies provided herein may be used in therapeutic methods.

In one aspect, an anti-human alpha-synuclein antibody for use as a medicament is provided. In further aspects, an anti-human alpha-synuclein antibody for use in treating Parkinson's Disease is provided. In certain embodiments, an anti-human
30 alpha-synuclein antibody for use in a method of treatment is provided. In certain embodiments, the invention provides an anti-human alpha-synuclein antibody for use in a method of treating an individual having Parkinson's Disease comprising

administering to the individual an effective amount of the anti-human alpha-synuclein antibody. In one such embodiment, the method further comprises administering to the individual an effective amount of at least one additional therapeutic agent, e.g., as described below. In further embodiments, the invention provides an anti-human alpha-synuclein antibody for use in inhibiting alpha-synuclein induced cytotoxicity in human neurons and glia cells, or inhibiting cell-to-cell transmission of oligomeric human alpha-synuclein between neurons and glia cells, or reducing alpha-synuclein-induced caspase activity. In certain embodiments, the invention provides an anti-human alpha-synuclein antibody for use in a method of inhibiting alpha-synuclein induced cytotoxicity in human neurons and glia cells, or inhibiting cell-to-cell transmission of oligomeric human alpha-synuclein between neurons and glia cells, or reducing alpha-synuclein-induced caspase activity in an individual comprising administering to the individual an effective of the anti-human alpha-synuclein antibody to inhibit alpha-synuclein induced cytotoxicity in human neurons and glia cells, or inhibit cell-to-cell transmission of oligomeric human alpha-synuclein between neurons and glia cells, or reduce alpha-synuclein-induced caspase activity. An "individual" according to any of the above embodiments is preferably a human.

In a further aspect, the invention provides for the use of an anti-human alpha-synuclein antibody in the manufacture or preparation of a medicament. In one embodiment, the medicament is for treatment of Parkinson's Disease. In a further embodiment, the medicament is for use in a method of treating Parkinson's Disease comprising administering to an individual having Parkinson's Disease an effective amount of the medicament. In one such embodiment, the method further comprises administering to the individual an effective amount of at least one additional therapeutic agent, e.g., as described below. In a further embodiment, the medicament is for inhibiting alpha-synuclein induced cytotoxicity in human neurons and glia cells, or for inhibiting cell-to-cell transmission of oligomeric human alpha-synuclein between neurons and glia cells, or for reducing alpha-synuclein-induced caspase activity. In a further embodiment, the medicament is for use in a method of inhibiting alpha-synuclein induced cytotoxicity in human neurons and glia cells, or inhibiting cell-to-cell transmission of oligomeric human alpha-synuclein between neurons and glia cells, or reducing alpha-synuclein-induced caspase activity in an individual comprising administering to the individual an amount effective of the medicament to inhibit alpha-synuclein induced cytotoxicity in human neurons and glia cells, or to inhibit cell-to-cell

transmission of oligomeric human alpha-synuclein between neurons and glia cells, or to reduce alpha-synuclein-induced caspase activity. An “individual” according to any of the above embodiments may be a human.

5 In a further aspect, the invention provides a method for treating Parkinson’s Disease. In one embodiment, the method comprises administering to an individual having such Parkinson’s Disease an effective amount of an anti-human alpha-synuclein antibody. In one such embodiment, the method further comprises administering to the individual an effective amount of at least one additional therapeutic agent, as described below. An “individual” according to any of the
10 above embodiments may be a human.

In a further aspect, the invention provides a method for inhibiting alpha-synuclein induced cytotoxicity in human neurons and glia cells, or inhibiting cell-to-cell transmission of oligomeric human alpha-synuclein between neurons and glia cells, or reducing alpha-synuclein-induced caspase in an individual. In one embodiment,
15 the method comprises administering to the individual an effective amount of an anti-human alpha-synuclein antibody to inhibit alpha-synuclein induced cytotoxicity in human neurons and glia cells, or to inhibit cell-to-cell transmission of oligomeric human alpha-synuclein between neurons and glia cells, or to reduce alpha-synuclein-induced caspase activity. In one embodiment, an “individual” is a
20 human.

In a further aspect, the invention provides pharmaceutical formulations comprising any of the anti-human alpha-synuclein antibodies provided herein, e.g., for use in any of the above therapeutic methods. In one embodiment, a pharmaceutical formulation comprises any of the anti-human alpha-synuclein antibodies provided
25 herein and a pharmaceutically acceptable carrier. In another embodiment, a pharmaceutical formulation comprises any of the anti-human alpha-synuclein antibodies provided herein and at least one additional therapeutic agent, e.g., as described below.

Antibodies of the invention can be used either alone or in combination with other
30 agents in a therapy. For instance, an antibody of the invention may be co-administered with at least one additional therapeutic agent.

Such combination therapies noted above encompass combined administration (where two or more therapeutic agents are included in the same or separate formulations), and separate administration, in which case, administration of the

antibody of the invention can occur prior to, simultaneously, and/or following, administration of the additional therapeutic agent or agents. In one embodiment, administration of the anti-human alpha-synuclein antibody and administration of an additional therapeutic agent occur within about one month, or within about one,
5 two or three weeks, or within about one, two, three, four, five, or six days, of each other.

An antibody of the invention (and any additional therapeutic agent) can be administered by any suitable means, including parenteral, intrapulmonary, and intranasal, and, if desired for local treatment, intralesional administration.
10 Parenteral infusions include intramuscular, intravenous, intraarterial, intraperitoneal, or subcutaneous administration. Dosing can be by any suitable route, e.g. by injections, such as intravenous or subcutaneous injections, depending in part on whether the administration is brief or chronic. Various dosing schedules including but not limited to single or multiple administrations over various time-
15 points, bolus administration, and pulse infusion are contemplated herein.

Antibodies of the invention would be formulated, dosed, and administered in a fashion consistent with good medical practice. Factors for consideration in this context include the particular disorder being treated, the particular mammal being treated, the clinical condition of the individual patient, the cause of the disorder,
20 the site of delivery of the agent, the method of administration, the scheduling of administration, and other factors known to medical practitioners. The antibody need not be, but is optionally formulated with one or more agents currently used to prevent or treat the disorder in question. The effective amount of such other agents depends on the amount of antibody present in the formulation, the type of disorder
25 or treatment, and other factors discussed above. These are generally used in the same dosages and with administration routes as described herein, or about from 1 to 99% of the dosages described herein, or in any dosage and by any route that is empirically/clinically determined to be appropriate.

For the prevention or treatment of disease, the appropriate dosage of an antibody of the invention (when used alone or in combination with one or more other
30 additional therapeutic agents) will depend on the type of disease to be treated, the type of antibody, the severity and course of the disease, whether the antibody is administered for preventive or therapeutic purposes, previous therapy, the patient's clinical history and response to the antibody, and the discretion of the attending
35 physician. The antibody is suitably administered to the patient at one time or over a

series of treatments. Depending on the type and severity of the disease, about 1 µg/kg to 15 mg/kg (e.g. 0.5mg/kg - 10 mg/kg) of antibody can be an initial candidate dosage for administration to the patient, whether, for example, by one or more separate administrations, or by continuous infusion. One typical daily dosage might range from about 1 µg/kg to 100 mg/kg or more, depending on the factors mentioned above. For repeated administrations over several days or longer, depending on the condition, the treatment would generally be sustained until a desired suppression of disease symptoms occurs. One exemplary dosage of the antibody would be in the range from about 0.05 mg/kg to about 10 mg/kg. Thus, one or more doses of about 0.5 mg/kg, 2.0 mg/kg, 4.0 mg/kg or 10 mg/kg (or any combination thereof) may be administered to the patient. Such doses may be administered intermittently, e.g. every week or every three weeks (e.g. such that the patient receives from about two to about twenty, or e.g. about six doses of the antibody). An initial higher loading dose, followed by one or more lower doses may be administered. However, other dosage regimens may be useful. The progress of this therapy is easily monitored by conventional techniques and assays.

It is understood that any of the above formulations or therapeutic methods may be carried out using an immunoconjugate of the invention in place of or in addition to an anti-human alpha-synuclein antibody.

III. Articles of Manufacture

In another aspect of the invention, an article of manufacture containing materials useful for the treatment, prevention and/or diagnosis of the disorders described above is provided. The article of manufacture comprises a container and a label or package insert on or associated with the container. Suitable containers include, for example, bottles, vials, syringes, IV solution bags, etc. The containers may be formed from a variety of materials such as glass or plastic. The container holds a composition which is by itself or combined with another composition effective for treating, preventing and/or diagnosing the condition and may have a sterile access port (for example the container may be an intravenous solution bag or a vial having a stopper pierceable by a hypodermic injection needle). At least one active agent in the composition is an antibody of the invention. The label or package insert indicates that the composition is used for treating the condition of choice. Moreover, the article of manufacture may comprise (a) a first container with a composition contained therein, wherein the composition comprises an antibody of the invention; and (b) a second container with a composition contained therein,

wherein the composition comprises a further cytotoxic or otherwise therapeutic agent. The article of manufacture in this embodiment of the invention may further comprise a package insert indicating that the compositions can be used to treat a particular condition. Alternatively, or additionally, the article of manufacture may further comprise a second (or third) container comprising a pharmaceutically-acceptable buffer, such as bacteriostatic water for injection (BWFI), phosphate-buffered saline, Ringer's solution and dextrose solution. It may further include other materials desirable from a commercial and user standpoint, including other buffers, diluents, filters, needles, and syringes.

It is understood that any of the above articles of manufacture may include an immunoconjugate of the invention in place of or in addition to an anti-human alpha-synuclein antibody.

IV. SPECIFIC EMBODIMENTS

1. An antibody that specifically binds to human alpha-synuclein, wherein the antibody
 - i) inhibits alpha-synuclein induced cytotoxicity in human neurons and glia cells, and/or
 - ii) inhibits cell-to-cell transmission of oligomeric human alpha-synuclein between neurons and glia cells, and/or
 - iii) reduces alpha-synuclein-induced caspase activity in LUHMES cells.
2. The antibody according to item 1, characterized in that the caspase activity is caspase 3 and/or caspase 7 activity.
3. The antibody according to any one of items 1 to 2, characterized in that the antibody is for use in the treatment of synucleinopathies.
4. The antibody according to item 3, characterized in that the antibody is for use in the treatment of Parkinson's Disease.
5. The antibody according to any one of items 1 to 4, characterized in that the antibody specifically binds to a peptide consisting of the amino acid sequence GKNEEGAPQEG (SEQ ID NO: 01).
6. The antibody according to any one of items 1 to 5, characterized in that the antibody has a binding affinity for monomeric human alpha-synuclein of less than $10E-09$ M and more than $10E-07$ M.

7. The antibody according to any one of items 1 to 6, characterized in that the antibody specifically binds to monomeric and oligomeric human alpha-synuclein and does not bind to fibrillar human alpha-synuclein.
- 5 8. The antibody according to any one of items 1 to 7, characterized in that the antibody comprises in the heavy chain variable domain the HVRs of SEQ ID NO: 02 to 04 and in the light chain variable domain the HVRs of SEQ ID NO: 05 to 07.
- 10 9. The antibody according to any one of items 1 to 7, characterized in that the antibody comprises in the heavy chain variable domain the HVRs of SEQ ID NO: 08, 09 and 04 and in the light chain variable domain the HVRs of SEQ ID NO: 10 to 12.
- 10 10. The antibody according to any one of items 8 to 9, characterized in that the antibody comprises a heavy chain variable domain consisting of SEQ ID NO: 13 and a light chain variable domain consisting of SEQ ID NO: 14.
- 15 11. The antibody according to any one of items 1 to 10, characterized in that the antibody has been obtained by humanizing an antibody comprising a heavy chain variable domain consisting of SEQ ID NO: 13 and a light chain variable domain consisting of SEQ ID NO: 14.
- 20 12. The antibody according to any one of items 1 to 7, characterized in that the antibody is a humanized antibody and comprises in the heavy chain variable domain the HVRs of SEQ ID NO: 02 to 04 and in the light chain variable domain the HVRs of SEQ ID NO: 05 to 07, wherein in each HVR up to 3 amino acid residues can be changed.
- 25 13. The antibody according to any one of items 1 to 7, characterized in that the antibody is a humanized antibody and comprises in the heavy chain variable domain the HVRs of SEQ ID NO: 08, 09 and 04 and in the light chain variable domain the HVRs of SEQ ID NO: 10 to 12, wherein in each HVR up to 3 amino acid residues can be changed.
- 30 14. The antibody according to any one of items 1 to 7 and 12 to 13, characterized in that the antibody is a humanized antibody and the heavy chain variable domain is a humanized form of the (is derived from the) heavy chain variable domain consisting of SEQ ID NO: 13 and the light chain variable domain is a

humanized form of the (is derived from the) light chain variable domain consisting of SEQ ID NO: 14.

- 5 15. The antibody according to any one of items 1 to 4, characterized in that the antibody binds to the same epitope as an antibody comprising in the heavy chain the HVRs of SEQ ID NO: 15 to 17 and in the light chain the HVRs of SEQ ID NO: 18 to 20.
- 10 16. The antibody according to any one of items 1 to 4, characterized in that the antibody binds to the same epitope as an antibody comprising in the heavy chain the HVRs of SEQ ID NO: 21, 22 and 17 and in the light chain the HVRs of SEQ ID NO: 23 to 25.
17. The antibody according to any one of items 15 and 16, characterized in that the antibody comprises a heavy chain variable domain consisting of SEQ ID NO: 26 and a light chain variable domain consisting of SEQ ID NO: 27.
- 15 18. The antibody according to any one of items 1 to 4, characterized in that the antibody has been obtained by humanizing an antibody comprising a heavy chain variable domain consisting of SEQ ID NO: 26 and a light chain variable domain consisting of SEQ ID NO: 27.
- 20 19. The antibody according to any one of items 1 to 4, characterized in that the antibody is a humanized antibody and comprises in the heavy chain variable domain the HVRs of SEQ ID NO: 15 to 17 and in the light chain variable domain the HVRs of SEQ ID NO: 18 to 20, wherein in each HVR up to 3 amino acid residues can be changed.
- 25 20. The antibody according to any one of items 1 to 4, characterized in that the antibody is a humanized antibody and comprises in the heavy chain variable domain the HVRs of SEQ ID NO: 21, 22 and 17 and in the light chain variable domain the HVRs of SEQ ID NO: 23 to 25, wherein in each HVR up to 3 amino acid residues can be changed.
- 30 21. The antibody according to any one of items 1 to 4 and 19 to 20, characterized in that the antibody is a humanized antibody and the heavy chain variable domain is a humanized form of the (is derived from the) heavy chain variable domain consisting of SEQ ID NO: 26 and the light chain variable domain is a

humanized form of the (is derived from the) light chain variable domain consisting of SEQ ID NO: 27.

- 5 22. The antibody according to any one of items 1 to 4, characterized in that the antibody binds to the same epitope as an antibody comprising in the heavy chain the HVRs of SEQ ID NO: 28 to 30 and in the light chain the HVRs of SEQ ID NO: 31 to 33.
- 10 23. The antibody according to any one of items 1 to 4, characterized in that the antibody binds to the same epitope as an antibody comprising in the heavy chain the HVRs of SEQ ID NO: 28, 34 and 30 and in the light chain the HVRs of SEQ ID NO: 35 to 37.
24. The antibody according to any one of item 22 to 23, characterized in that the antibody comprises a heavy chain variable domain consisting of SEQ ID NO: 38 and a light chain variable domain consisting of SEQ ID NO: 39.
- 15 25. The antibody according to any one of items 1 to 4, characterized in that the antibody has been obtained by humanizing an antibody comprising a heavy chain variable domain consisting of SEQ ID NO: 38 and a light chain variable domain consisting of SEQ ID NO: 39.
- 20 26. The antibody according to any one of items 1 to 4, characterized in that the antibody is a humanized antibody and comprises in the heavy chain variable domain the HVRs of SEQ ID NO: 28 to 30 and in the light chain variable domain the HVRs of SEQ ID NO: 31 to 33, wherein in each HVR up to 3 amino acid residues can be changed.
- 25 27. The antibody according to any one of items 1 to 4, characterized in that the antibody is a humanized antibody and comprises in the heavy chain variable domain the HVRs of SEQ ID NO: 28, 34 and 30 and in the light chain variable domain the HVRs of SEQ ID NO: 35 to 37, wherein in each HVR up to 3 amino acid residues can be changed.
- 30 28. The antibody according to any one of items 1 to 4 and 26 to 27, characterized in that the antibody is a humanized antibody and the heavy chain variable domain is a humanized form of the (is derived from the) heavy chain variable domain consisting of SEQ ID NO: 38 and the light chain variable domain is a

humanized form of the (is derived from the) light chain variable domain consisting of SEQ ID NO: 39.

- 5
29. The antibody according to any one of items 1 to 4 and 15 to 28, characterized in that the antibody specifically binds to fibrillar human alpha-synuclein and does not bind to non-fibrillar human alpha-synuclein
30. The antibody according to any one of items 1 to 29, characterized in that the antibody is conjugated to a blood-brain-barrier shuttle module.
- 10
31. The antibody according to item 30, characterized in that the blood-brain-barrier shuttle module is an antibody or antibody fragment that specifically binds to LRP1, LRP8, human transferrin receptor or human insulin-like growth factor receptor.
32. The antibody according to any one of items 1 to 31, characterized in that the antibody is a monoclonal antibody.
- 15
33. The antibody according to any one of items 1 to 32, characterized in that the antibody is a humanized antibody or a chimeric antibody.
34. The antibody according to any one of items 1 to 33, characterized in that the antibody is an antibody fragment that binds to human alpha-synuclein and
- 20
- i) inhibits alpha-synuclein induced cytotoxicity in human neurons and glia cells, and/or
 - ii) inhibits cell-to-cell transmission of oligomeric human alpha-synuclein between neurons and glia cells, and/or
 - iii) reduces alpha-synuclein-induced caspase activity in LUHMES cells.
35. The antibody according to any one of items 1 to 34, characterized in that the antibody is
- 25
- a) a full length antibody of the human subclass IgG1, or
 - b) a full length antibody of the human subclass IgG4, or
 - c) a full length antibody of the human subclass IgG1 with the mutations L234A, L235A and P329G,
 - d) a full length antibody of the human subclass IgG4 with the mutations
- 30
- S228P, L235E and P329G,
 - e) a full length antibody of the human subclass IgG1 with the mutations L234A, L235A and P329G in both heavy chains and the mutations

- T366W and S354C in one heavy chain and the mutations T366S, L368A, Y407V and Y349C in the respective other heavy chain, or
- f) a full length antibody of the human subclass IgG4 with the mutations S228P and P329G in both heavy chains and the mutations T366W and S354C in one heavy chain and the mutations T366S, L368A, Y407V and Y349C in the respective other heavy chain.
- 5
36. An isolated nucleic acid encoding the antibody according to any one of items 1 to 35.
37. A host cell comprising the nucleic acid of item 36.
- 10 38. A method of producing an antibody comprising the steps of culturing the host cell of item 37 so that the antibody is produced.
39. The method according to item 38, characterized in that the method further comprises the step of recovering the antibody from the cell or the cultivation medium.
- 15 40. A pharmaceutical formulation comprising the antibody according to any one of items 1 to 35 and a pharmaceutically acceptable carrier.
41. The pharmaceutical formulation according to item 40, characterized in further comprising an additional therapeutic agent.
42. The antibody according to any one of items 1 to 35 for use as a medicament.
- 20 43. The antibody according to any one of items 1 to 35 for use in treating synucleinopathy.
44. The antibody according to any one of items 1 to 35 for use in treating Parkinson's Disease.
45. The antibody according to any one of items 1 to 35 for use in inhibiting alpha-synuclein induced cytotoxicity in human neurons and glia cells.
- 25 46. The antibody according to any one of items 1 to 35 for use in inhibiting cell-to-cell transmission of oligomeric human alpha-synuclein between neurons and glia cells.

47. The antibody according to any one of items 1 to 35 for use in reducing alpha-synuclein-induced caspase activity in neuronal cells or glia cells.
48. Use of the antibody according to any one of items 1 to 35 in the manufacture of a medicament.
- 5 49. The use of item 48, wherein the medicament is for treatment of Parkinson's Disease.
50. The use of item 48, wherein the medicament is for inhibiting alpha-synuclein induced cytotoxicity in human neurons and glia cells.
- 10 51. The use of item 48, wherein the medicament is for inhibiting cell-to-cell transmission of oligomeric human alpha-synuclein between neurons and glia cells.
52. The use of item 48, wherein the medicament is for reducing alpha-synuclein-induced caspase activity in neuronal cells or glia cells.
- 15 53. A method of treating an individual having Parkinson's Disease comprising administering to the individual an effective amount of the antibody according to any one of items 1 to 35.
- 20 54. A method of inhibiting alpha-synuclein induced cytotoxicity in human neurons and glia cells in an individual comprising administering to the individual an effective amount of the antibody according to any one of items 1 to 35 to inhibit alpha-synuclein induced cytotoxicity in human neurons and glia cells.
- 25 55. A method of inhibiting cell-to-cell transmission of oligomeric human alpha-synuclein between neurons and glia cells in an individual comprising administering to the individual an effective amount of the antibody according to any one of items 1 to 35 to inhibit alpha-synuclein induced cytotoxicity in human neurons and glia cells.
56. The use of an anti-human alpha synuclein antibody according to any one of items 1 to 35 in the inhibition of alpha-synuclein induced cytotoxicity in human neurons and glia cells.

57. The use of an anti-human alpha synuclein antibody according to any one of items 1 to 35 in the inhibition of cell-to-cell transmission of oligomeric human alpha-synuclein between neurons and glia cells.
58. The use of an anti-human alpha synuclein antibody according to any one of items 1 to 35 in the reduction of alpha-synuclein-induced caspase activity in neuronal cells or glia cells.
59. An antibody that specifically binds to human alpha-synuclein and comprises at least one, at least two, or all three VH HVR sequences selected from
- i) (a) HVR-H1 comprising the amino acid sequence of SEQ ID NO: 02;
10 (b) HVR-H2 comprising the amino acid sequence of SEQ ID NO: 03;
and (c) HVR-H3 comprising the amino acid sequence of SEQ ID NO: 04; or
 - ii) (a) HVR-H1 comprising the amino acid sequence of SEQ ID NO: 08;
15 (b) HVR-H2 comprising the amino acid sequence of SEQ ID NO: 09;
and (c) HVR-H3 comprising the amino acid sequence of SEQ ID NO: 04, or
 - iii) (a) HVR-H1 comprising the amino acid sequence of SEQ ID NO: 15;
20 (b) HVR-H2 comprising the amino acid sequence of SEQ ID NO: 16;
and (c) HVR-H3 comprising the amino acid sequence of SEQ ID NO: 17, or
 - iv) (a) HVR-H1 comprising the amino acid sequence of SEQ ID NO: 21;
(b) HVR-H2 comprising the amino acid sequence of SEQ ID NO: 22;
and (c) HVR-H3 comprising the amino acid sequence of SEQ ID NO: 17, or
 - 25 v) (a) HVR-H1 comprising the amino acid sequence of SEQ ID NO: 28;
(b) HVR-H2 comprising the amino acid sequence of SEQ ID NO: 29;
and (c) HVR-H3 comprising the amino acid sequence of SEQ ID NO: 30, or
 - 30 vi) (a) HVR-H1 comprising the amino acid sequence of SEQ ID NO: 28;
(b) HVR-H2 comprising the amino acid sequence of SEQ ID NO: 34;
and (c) HVR-H3 comprising the amino acid sequence of SEQ ID NO: 30.
60. An antibody that specifically binds to human alpha-synuclein and comprises as VH HVR sequences

- i) (a) HVR-H1 comprising the amino acid sequence of SEQ ID NO: 02;
(b) HVR-H2 comprising the amino acid sequence of SEQ ID NO: 03;
and (c) HVR-H3 comprising the amino acid sequence of SEQ ID NO:
04; or
- 5 ii) (a) HVR-H1 comprising the amino acid sequence of SEQ ID NO: 08;
(b) HVR-H2 comprising the amino acid sequence of SEQ ID NO: 09;
and (c) HVR-H3 comprising the amino acid sequence of SEQ ID NO:
04, or
- 10 iii) (a) HVR-H1 comprising the amino acid sequence of SEQ ID NO: 15;
(b) HVR-H2 comprising the amino acid sequence of SEQ ID NO: 16;
and (c) HVR-H3 comprising the amino acid sequence of SEQ ID NO:
17, or
- 15 iv) (a) HVR-H1 comprising the amino acid sequence of SEQ ID NO: 21;
(b) HVR-H2 comprising the amino acid sequence of SEQ ID NO: 22;
and (c) HVR-H3 comprising the amino acid sequence of SEQ ID NO:
17, or
- 20 v) (a) HVR-H1 comprising the amino acid sequence of SEQ ID NO: 28;
(b) HVR-H2 comprising the amino acid sequence of SEQ ID NO: 29;
and (c) HVR-H3 comprising the amino acid sequence of SEQ ID NO:
30, or
- vi) (a) HVR-H1 comprising the amino acid sequence of SEQ ID NO: 28;
(b) HVR-H2 comprising the amino acid sequence of SEQ ID NO: 34;
and (c) HVR-H3 comprising the amino acid sequence of SEQ ID NO:
30.
- 25 61. The antibody according to any one of items 59 to 60, characterized in further
comprising at least one, at least two, or all three VL HVR sequences selected
from
- 30 i) (a) HVR-L1 comprising the amino acid sequence of SEQ ID NO: 05;
(b) HVR-L2 comprising the amino acid sequence of SEQ ID NO: 06;
and (c) HVR-L3 comprising the amino acid sequence of SEQ ID NO:
07; or
- ii) (a) HVR-L1 comprising the amino acid sequence of SEQ ID NO: 10;
(b) HVR-L2 comprising the amino acid sequence of SEQ ID NO: 11;
and (c) HVR-L3 comprising the amino acid sequence of SEQ ID NO:
35 12, or

- iii) (a) HVR-L1 comprising the amino acid sequence of SEQ ID NO: 18;
(b) HVR-L2 comprising the amino acid sequence of SEQ ID NO: 19;
and (c) HVR-L3 comprising the amino acid sequence of SEQ ID NO:
20, or
- 5 iv) (a) HVR-L1 comprising the amino acid sequence of SEQ ID NO: 23;
(b) HVR-L2 comprising the amino acid sequence of SEQ ID NO: 24;
and (c) HVR-L3 comprising the amino acid sequence of SEQ ID NO:
25, or
- 10 v) (a) HVR-L1 comprising the amino acid sequence of SEQ ID NO: 31;
(b) HVR-L2 comprising the amino acid sequence of SEQ ID NO: 32;
and (c) HVR-L3 comprising the amino acid sequence of SEQ ID NO:
33, or
- 15 vi) (a) HVR-L1 comprising the amino acid sequence of SEQ ID NO: 35;
(b) HVR-L2 comprising the amino acid sequence of SEQ ID NO: 36;
and (c) HVR-L3 comprising the amino acid sequence of SEQ ID NO:
37.
62. The antibody according to item 60, characterized in further comprising as VL
HVR sequences
- 20 i) (a) HVR-L1 comprising the amino acid sequence of SEQ ID NO: 05;
(b) HVR-L2 comprising the amino acid sequence of SEQ ID NO: 06;
and (c) HVR-L3 comprising the amino acid sequence of SEQ ID NO:
07; or
- 25 ii) (a) HVR-L1 comprising the amino acid sequence of SEQ ID NO: 10;
(b) HVR-L2 comprising the amino acid sequence of SEQ ID NO: 11;
and (c) HVR-L3 comprising the amino acid sequence of SEQ ID NO:
12, or
- 30 iii) (a) HVR-L1 comprising the amino acid sequence of SEQ ID NO: 18;
(b) HVR-L2 comprising the amino acid sequence of SEQ ID NO: 19;
and (c) HVR-L3 comprising the amino acid sequence of SEQ ID NO:
20, or
- 35 iv) (a) HVR-L1 comprising the amino acid sequence of SEQ ID NO: 23;
(b) HVR-L2 comprising the amino acid sequence of SEQ ID NO: 24;
and (c) HVR-L3 comprising the amino acid sequence of SEQ ID NO:
25, or
- v) (a) HVR-L1 comprising the amino acid sequence of SEQ ID NO: 31;
(b) HVR-L2 comprising the amino acid sequence of SEQ ID NO: 32;

and (c) HVR-L3 comprising the amino acid sequence of SEQ ID NO: 33, or

- vi) (a) HVR-L1 comprising the amino acid sequence of SEQ ID NO: 35;
(b) HVR-L2 comprising the amino acid sequence of SEQ ID NO: 36;
and (c) HVR-L3 comprising the amino acid sequence of SEQ ID NO: 37.

63. An antibody that specifically binds to human alpha-synuclein and comprises as HVR sequences

- i) (a) HVR-H1 comprising the amino acid sequence of SEQ ID NO: 02;
(b) HVR-H2 comprising the amino acid sequence of SEQ ID NO: 03;
(c) HVR-H3 comprising the amino acid sequence of SEQ ID NO: 04;
(d) HVR-L1 comprising the amino acid sequence of SEQ ID NO: 05;
(e) HVR-L2 comprising the amino acid sequence of SEQ ID NO: 06;
and (f) HVR-L3 comprising the amino acid sequence of SEQ ID NO: 07, or

- ii) (a) HVR-H1 comprising the amino acid sequence of SEQ ID NO: 08;
(b) HVR-H2 comprising the amino acid sequence of SEQ ID NO: 09;
(c) HVR-H3 comprising the amino acid sequence of SEQ ID NO: 04;
(d) HVR-L1 comprising the amino acid sequence of SEQ ID NO: 10;
(e) HVR-L2 comprising the amino acid sequence of SEQ ID NO: 11;
and (f) HVR-L3 comprising the amino acid sequence of SEQ ID NO: 12, or

- iii) (a) HVR-H1 comprising the amino acid sequence of SEQ ID NO: 15;
(b) HVR-H2 comprising the amino acid sequence of SEQ ID NO: 16;
(c) HVR-H3 comprising the amino acid sequence of SEQ ID NO: 17;
(d) HVR-L1 comprising the amino acid sequence of SEQ ID NO: 18;
(e) HVR-L2 comprising the amino acid sequence of SEQ ID NO: 19;
and (f) HVR-L3 comprising the amino acid sequence of SEQ ID NO: 20, or

- iv) (a) HVR-H1 comprising the amino acid sequence of SEQ ID NO: 21;
(b) HVR-H2 comprising the amino acid sequence of SEQ ID NO: 22;
(c) HVR-H3 comprising the amino acid sequence of SEQ ID NO: 17;
(d) HVR-L1 comprising the amino acid sequence of SEQ ID NO: 23;
(e) HVR-L2 comprising the amino acid sequence of SEQ ID NO: 24;
and (f) HVR-L3 comprising the amino acid sequence of SEQ ID NO: 25, or

- v) (a) HVR-H1 comprising the amino acid sequence of SEQ ID NO: 28;
(b) HVR-H2 comprising the amino acid sequence of SEQ ID NO: 29;
(c) HVR-H3 comprising the amino acid sequence of SEQ ID NO: 30;
(d) HVR-L1 comprising the amino acid sequence of SEQ ID NO: 31;
5 (e) HVR-L2 comprising the amino acid sequence of SEQ ID NO: 32;
and (f) HVR-L3 comprising the amino acid sequence of SEQ ID NO:
33, or
- vi) (a) HVR-H1 comprising the amino acid sequence of SEQ ID NO: 28;
(b) HVR-H2 comprising the amino acid sequence of SEQ ID NO: 34;
10 (c) HVR-H3 comprising the amino acid sequence of SEQ ID NO: 30;
(d) HVR-L1 comprising the amino acid sequence of SEQ ID NO: 35;
(e) HVR-L2 comprising the amino acid sequence of SEQ ID NO: 36;
and (f) HVR-L3 comprising the amino acid sequence of SEQ ID NO:
37.
- 15 64. An antibody specifically binding to human alpha-synuclein wherein the
human alpha-synuclein has a free N-terminal methionine residue.
65. The antibody according to item 64, wherein the antibody is specifically
binding to human and mouse alpha-synuclein wherein the human and mouse
alpha-synuclein have a free N-terminal methionine residue.
- 20 66. The antibody according to any one of items 64 to 65, wherein the alpha-
synuclein is monomeric alpha-synuclein.
67. The antibody according to any one of items 64 to 65, wherein the alpha-
synuclein is oligomeric alpha-synuclein.
68. The antibody according to any one of items 64 to 67, wherein the alpha-
25 synuclein is monomeric and oligomeric alpha-synuclein.
69. The antibody according to any one of items 64 to 68, wherein the antibody
binds to the same epitope as an antibody comprising in the heavy chain the
HVRs of SEQ ID NO: 15 to 17 and in the light chain the HVRs of SEQ ID
NO: 18 to 20.
- 30 70. The antibody according to any one of items 64 to 69, wherein the antibody
binds to the same epitope as an antibody comprising in the heavy chain the

HVRs of SEQ ID NO: 21, 22 and 17 and in the light chain the HVRs of SEQ ID NO: 23 to 25.

- 5 71. The antibody according to any one of items 64 to 70, wherein the antibody binds to the same epitope as an antibody comprising a heavy chain variable domain of SEQ ID NO: 26 and a light chain variable domain of SEQ ID NO: 27.
72. The antibody according to any one of items 64 to 68, wherein the antibody comprises in the heavy chain the HVRs of SEQ ID NO: 15 to 17 and in the light chain the HVRs of SEQ ID NO: 18 to 20.
- 10 73. The antibody according to any one of items 64 to 68, wherein the antibody comprises in the heavy chain the HVRs of SEQ ID NO: 21, 22 and 17 and in the light chain the HVRs of SEQ ID NO: 23 to 25.
74. The antibody according to any one of items 64 to 68, wherein the antibody has been obtained by humanizing an antibody comprising a heavy chain variable domain of SEQ ID NO: 26 and a light chain variable domain of SEQ ID NO: 27.
- 15 75. The antibody according to any one of items 64 to 68, wherein the antibody is a humanized antibody and comprises in the heavy chain variable domain the HVRs of SEQ ID NO: 15 to 17 and in the light chain variable domain the HVRs of SEQ ID NO: 18 to 20, wherein in each HVR 0 to 3 amino acid residues have been changed.
- 20 76. The antibody according to any one of items 64 to 68, wherein the antibody is a humanized antibody and comprises in the heavy chain variable domain the HVRs of SEQ ID NO: 21, 22 and 17 and in the light chain variable domain the HVRs of SEQ ID NO: 23 to 25, wherein in each HVR 0 to 3 amino acid residues have been changed.
- 25 77. The antibody according to any one of items 64 to 68, wherein the antibody is a humanized antibody and the heavy chain variable domain is derived from a heavy chain variable domain of SEQ ID NO: 26 and a light chain variable domain is derived from a light chain variable domain of SEQ ID NO: 27.
- 30

78. An antibody that binds to the same epitope as an antibody comprising in the heavy chain the HVRs of SEQ ID NO: 15 to 17 and in the light chain the HVRs of SEQ ID NO: 18 to 20.
- 5 79. An antibody comprising in the heavy chain the HVRs of SEQ ID NO: 15 to 17 and in the light chain the HVRs of SEQ ID NO: 18 to 20.
80. An antibody comprising in the heavy chain the HVRs of SEQ ID NO: 21, 22 and 17 and in the light chain the HVRs of SEQ ID NO: 23 to 25.
- 10 81. A (variant) antibody that has been obtained from an antibody comprising a heavy chain variable domain of SEQ ID NO: 26 and a light chain variable domain of SEQ ID NO: 27.
82. The antibody according to any one of items 64 to 68, wherein the antibody is a humanized antibody that has been obtained by humanizing an antibody comprising a heavy chain variable domain of SEQ ID NO: 26 and a light chain variable domain of SEQ ID NO: 27.
- 15 83. A (humanized) antibody comprising in the heavy chain variable domain the HVRs of SEQ ID NO: 15 to 17 and in the light chain variable domain the HVRs of SEQ ID NO: 18 to 20, wherein in each HVR 0 to 3 amino acid residues have been changed.
- 20 84. A (humanized) antibody comprising in the heavy chain variable domain the HVRs of SEQ ID NO: 21, 22 and 17 and in the light chain variable domain the HVRs of SEQ ID NO: 23 to 25, wherein in each HVR 0 to 3 amino acid residues have been changed.
- 25 85. A (humanized) antibody wherein the heavy chain variable domain is derived from a heavy chain variable domain of SEQ ID NO: 26 and the light chain variable domain is derived from a light chain variable domain of SEQ ID NO: 27.
86. The antibody according to any one of items 64 to 85, wherein the antibody is conjugated to a blood-brain-barrier shuttle module.
- 30 87. The antibody according to item 86, wherein the blood-brain-barrier shuttle module is an antibody or antibody fragment that specifically binds to LRP1,

LRP8, human transferrin receptor or human insulin-like growth factor receptor.

88. The antibody according to any one of items 64 to 87, wherein the antibody is a monoclonal antibody.
- 5 89. The antibody according to any one of items 64 to 88, wherein the antibody is a humanized antibody or a chimeric antibody.
90. The antibody according to any one of items 64 to 89, wherein the antibody is
- a) a full length antibody of the human subclass IgG1, or
 - b) a full length antibody of the human subclass IgG4, or
 - 10 c) a full length antibody of the human subclass IgG1 with the mutations L234A, L235A and P329G,
 - d) a full length antibody of the human subclass IgG4 with the mutations S228P, L235E and P329G,
 - e) a full length antibody of the human subclass IgG1 with the mutations
15 L234A, L235A and P329G in both heavy chains and the mutations T366W and S354C in one heavy chain and the mutations T366S, L368A, Y407V and Y349C in the respective other heavy chain, or
 - f) a full length antibody of the human subclass IgG4 with the mutations
20 S228P, L235E and P329G in both heavy chains and the mutations T366W and S354C in one heavy chain and the mutations T366S, L368A, Y407V and Y349C in the respective other heavy chain.
91. An anti-human alpha-synuclein antibody, characterized in that
- a) the antibody comprises two antibody heavy chains each comprising a
25 heavy chain variable domain and a heavy chain constant region, wherein
 - i) the variable domain comprises the HVRs of SEQ ID NO: 15, SEQ ID NO: 16 and SEQ ID NO: 17, wherein in each HVR independently of each other 0, 1, 2 or 3 amino acid residues are changed,
 - 30 ii) the constant region is a human IgG1 constant region, wherein the C-terminal lysine residue can be present or absent, and
 - iii) the constant region comprises the amino acid changes L234A, L235A and P329G,

- b) the antibody comprises two antibody light chains each comprising a light chain variable domain and a light chain constant domain, wherein
- i) the variable domain comprises the HVRs of SEQ ID NO: 18, SEQ ID NO: 19 and SEQ ID NO: 20, wherein in each HVR independently of each other 0, 1, 2 or 3 amino acid residues are changed,
 - ii) the constant region is a human kappa light chain constant region or a human lambda light chain constant region.
- 5
92. An anti-human alpha-synuclein antibody, characterized in that
- a) the antibody comprises two antibody heavy chains each comprising a heavy chain variable domain and a heavy chain constant region, wherein
 - i) the variable domain comprises the HVRs of SEQ ID NO: 21, SEQ ID NO: 22 and SEQ ID NO: 17, wherein in each HVR independently of each other 0, 1, 2 or 3 amino acid residues are changed,
 - ii) the constant region is a human IgG1 constant region, wherein the C-terminal lysine residue can be present or absent, and
 - iii) the constant region comprises the amino acid changes L234A, L235A and P329G,
- 10
- 15
- 20
- b) the antibody comprises two antibody light chains each comprising a light chain variable domain and a light chain constant domain, wherein
 - i) the variable domain comprises the HVRs of SEQ ID NO: 23, SEQ ID NO: 24 and SEQ ID NO: 25, wherein in each HVR independently of each other 0, 1, 2 or 3 amino acid residues are changed,
 - ii) the constant region is a human kappa light chain constant region or a human lambda light chain constant region.
- 25
- 30
93. An anti-human alpha-synuclein antibody, characterized in that
- a) the antibody comprises two antibody heavy chains each comprising a heavy chain variable domain and a heavy chain constant region, wherein
 - i) the variable domain is a humanized form of the non-human (rabbit) variable domain of SEQ ID NO: 26,
 - ii) the constant region is a human IgG1 constant region, wherein the C-terminal lysine residue can be present or absent, and
- 35

- iii) the constant region comprises the amino acid changes L234A, L235A and P329G,
 - b) the antibody comprises two antibody light chains each comprising a light chain variable domain and a light chain constant domain, wherein
 - 5 i) the variable domain is a humanized form of the non-human (rabbit) variable domain of SEQ ID NO: 27,
 - ii) the constant region is a human kappa light chain constant region or a human lambda light chain constant region.
94. An anti-human alpha-synuclein antibody, characterized in that
- 10 a) the antibody comprises two antibody heavy chains each comprising in N- to C-terminal direction a heavy chain variable domain, a heavy chain constant region, a peptidic linker and a scFab or scFv antibody fragment, which specifically binds to human transferrin receptor, wherein
 - 15 i) the variable domain comprises the HVRs of SEQ ID NO: 15, SEQ ID NO: 16 and SEQ ID NO: 17, wherein in each HVR independently of each other 0, 1, 2 or 3 amino acid residues are changed,
 - ii) the constant region is a human IgG1 constant region, wherein the C-terminal lysine residue can be present or absent, and
 - 20 iii) the constant region comprises the amino acid changes L234A, L235A and P329G,
 - b) the antibody comprises two antibody light chains each comprising a light chain variable domain and a light chain constant domain, wherein
 - 25 i) the variable domain comprises the HVRs of SEQ ID NO: 18, SEQ ID NO: 19 and SEQ ID NO: 20, wherein in each HVR independently of each other 0, 1, 2 or 3 amino acid residues are changed,
 - 30 ii) the constant region is a human kappa light chain constant region or a human lambda light chain constant region.
95. An anti-human alpha-synuclein antibody, characterized in that
- a) the antibody comprises two antibody heavy chains each comprising in N- to C-terminal direction a heavy chain variable domain, a heavy chain constant region, a peptidic linker and a scFab or scFv antibody fragment, which specifically binds to human transferrin receptor, wherein

- 120 -

- 5
- 10
- 15
- 20
- 25
- 30
- 35
- i) the variable domain comprises the HVRs of SEQ ID NO: 21, SEQ ID NO: 22 and SEQ ID NO: 17, wherein in each HVR independently of each other 0, 1, 2 or 3 amino acid residues are changed,
 - ii) the constant region is a human IgG1 constant region, wherein the C-terminal lysine residue can be present or absent, and
 - iii) the constant region comprises the amino acid changes L234A, L235A and P329G,
- b) the antibody comprises two antibody light chains each comprising a light chain variable domain and a light chain constant domain, wherein
- i) the variable domain comprises the HVRs of SEQ ID NO: 23, SEQ ID NO: 24 and SEQ ID NO: 25, wherein in each HVR independently of each other 0, 1, 2 or 3 amino acid residues are changed,
 - ii) the constant region is a human kappa light chain constant region or a human lambda light chain constant region.
96. An anti-human alpha-synuclein antibody, characterized in that
- a) the antibody comprises two antibody heavy chains each comprising in N- to C-terminal direction a heavy chain variable domain, a heavy chain constant region, a peptidic linker and a scFab or scFv antibody fragment, which specifically binds to human transferrin receptor, wherein
- i) the variable domain is a humanized form of the rabbit variable domain of SEQ ID NO: 26,
 - ii) the constant region is a human IgG1 constant region, wherein the C-terminal lysine residue can be present or absent, and
 - iii) the constant region comprises the amino acid changes L234A, L235A and P329G,
- b) the antibody comprises two antibody light chains each comprising a light chain variable domain and a light chain constant domain, wherein
- i) the variable domain is a humanized form of the rabbit variable domain of SEQ ID NO: 27,
 - ii) the constant region is a human kappa light chain constant region or a human lambda light chain constant region.
97. An anti-human alpha-synuclein antibody, characterized in that

- 5 a) the antibody comprises a first antibody heavy chain comprising in N- to C-terminal direction a heavy chain variable domain, a heavy chain constant region, a peptidic linker and a scFab or scFv antibody fragment, which specifically binds to human transferrin receptor, wherein
- 10 i) the variable domain comprises the HVRs of SEQ ID NO: 15, SEQ ID NO: 16 and SEQ ID NO: 17, wherein in each HVR independently of each other 0, 1, 2 or 3 amino acid residues are changed,
- 15 ii) the constant region is a human IgG1 constant region, wherein the C-terminal lysine residue can be present or absent,
- iii) the constant region comprises the amino acid changes L234A, L235A and P329G, and
- iv) the constant region comprises either the amino acid changes T366W and S354C or the amino acid changes T366S, L368A, Y407V and Y349C,
- 20 b) the antibody comprises a second antibody heavy chain comprising in N- to C-terminal direction a heavy chain variable domain and a heavy chain constant region, wherein
- 25 i) the variable domain comprises the HVRs of SEQ ID NO: 15, SEQ ID NO: 16 and SEQ ID NO: 17, wherein in each HVR independently of each other 0, 1, 2 or 3 amino acid residues are changed,
- 30 ii) the constant region is a human IgG1 constant region, wherein the C-terminal lysine residue can be present or absent,
- iii) the constant region comprises the amino acid changes L234A, L235A and P329G, and
- iv) the constant region comprises the amino acid changes T366W and S354C if the first antibody heavy chain comprises the amino acid changes T366S, L368A, Y407V and Y349C or the constant region comprises the amino acid changes T366S, L368A, Y407V and Y349C if the first antibody heavy chain comprises the amino acid changes T366W and S354C,
- 35 c) the antibody comprises two antibody light chains each comprising a light chain variable domain and a light chain constant domain, wherein
- i) the variable domain comprises the HVRs of SEQ ID NO: 18, SEQ ID NO: 19 and SEQ ID NO: 20, wherein in each HVR

independently of each other 0, 1, 2 or 3 amino acid residues are changed,

- ii) the constant region is a human kappa light chain constant region or a human lambda light chain constant region.

- 5 98. An anti-human alpha-synuclein antibody, characterized in that
- a) the antibody comprises a first antibody heavy chain comprising in N- to C-terminal direction a heavy chain variable domain, a heavy chain constant region, a peptidic linker and a scFab or scFv antibody fragment, which specifically binds to human transferrin receptor,
10 wherein
 - i) the variable domain comprises the HVRs of SEQ ID NO: 21, SEQ ID NO: 22 and SEQ ID NO: 17, wherein in each HVR independently of each other 0, 1, 2 or 3 amino acid residues are changed,
15
 - ii) the constant region is a human IgG1 constant region, wherein the C-terminal lysine residue can be present or absent,
 - iii) the constant region comprises the amino acid changes L234A, L235A and P329G, and
 - iv) the constant region comprises either the amino acid changes
20 T366W and S354C or the amino acid changes T366S, L368A, Y407V and Y349C,
 - b) the antibody comprises a second antibody heavy chain comprising in N- to C-terminal direction a heavy chain variable domain and a heavy chain constant region, wherein
25
 - i) the variable domain comprises the HVRs of SEQ ID NO: 21, SEQ ID NO: 22 and SEQ ID NO: 17, wherein in each HVR independently of each other 0, 1, 2 or 3 amino acid residues are changed,
30
 - ii) the constant region is a human IgG1 constant region, wherein the C-terminal lysine residue can be present or absent,
 - iii) the constant region comprises the amino acid changes L234A, L235A and P329G, and
 - iv) the constant region comprises the amino acid changes T366W and S354C if the first antibody heavy chain comprises the amino acid changes T366S, L368A, Y407V and Y349C or the constant
35 region comprises the amino acid changes T366S, L368A, Y407V

- 123 -

and Y349C if the first antibody heavy chain comprises the amino acid changes T366W and S354C,

- 5 c) the antibody comprises two antibody light chains each comprising a light chain variable domain and a light chain constant domain, wherein
- 10 i) the variable domain comprises the HVRs of SEQ ID NO: 23, SEQ ID NO: 24 and SEQ ID NO: 25, wherein in each HVR independently of each other 0, 1, 2 or 3 amino acid residues are changed,
- ii) the constant region is a human kappa light chain constant region or a human lambda light chain constant region.

99. An anti-human alpha-synuclein antibody, characterized in that
- 15 a) the antibody comprises a first antibody heavy chain comprising in N- to C-terminal direction a heavy chain variable domain, a heavy chain constant region, a peptidic linker and a scFab or scFv antibody fragment, which specifically binds to human transferrin receptor, wherein
- 20 i) the variable domain is a humanized form of the rabbit variable domain of SEQ ID NO: 26,
- ii) the constant region is a human IgG1 constant region, wherein the C-terminal lysine residue can be present or absent,
- 25 iii) the constant region comprises the amino acid changes L234A, L235A and P329G, and
- iv) the constant region comprises either the amino acid changes T366W and S354C or the amino acid changes T366S, L368A, Y407V and Y349C,
- 30 b) the antibody comprises a second antibody heavy chain comprising in N- to C-terminal direction a heavy chain variable domain and a heavy chain constant region, wherein
- 35 i) the variable domain is a humanized form of the rabbit variable domain of SEQ ID NO: 26,
- ii) the constant region is a human IgG1 constant region, wherein the C-terminal lysine residue can be present or absent,
- iii) the constant region comprises the amino acid changes L234A, L235A and P329G, and
- iv) the constant region comprises the amino acid changes T366W and S354C if the first antibody heavy chain comprises the amino

- 124 -

acid changes T366S, L368A, Y407V and Y349C or the constant region comprises the amino acid changes T366S, L368A, Y407V and Y349C if the first antibody heavy chain comprises the amino acid changes T366W and S354C,

- 5 c) the antibody comprises two antibody light chains each comprising a light chain variable domain and a light chain constant domain, wherein
- i) the variable domain is a humanized form of the rabbit variable domain of SEQ ID NO: 27,
- ii) the constant region is a human kappa light chain constant region
10 or a human lambda light chain constant region.

100. The antibody according to any one of items 94 to 99, wherein the antibody fragment, which specifically binds to human transferrin receptor, comprises a heavy chain variable domain that is a humanized form of the heavy chain variable domain of SEQ ID NO: 56 and a light chain variable domain that is
15 a humanized form of the light chain variable domain of SEQ ID NO: 57.

101. The antibody according to any one of items 64 to 100, wherein the antibody
- i) inhibits alpha-synuclein induced cytotoxicity in human neurons and
 glia cells, and/or
- ii) inhibits cell-to-cell transmission of oligomeric human alpha-synuclein
20 between neurons and glia cells, and/or
- iii) reduces alpha-synuclein-induced caspase activity in human neuronal
 cells, and/or
- iv) specifically binds to alpha-synuclein that has a free N-terminal
 methionine residue and does not specifically bind to alpha-synuclein
25 has a modified N-terminal methionine residue.

V. EXAMPLES

The following are examples of methods and compositions of the invention. It is understood that various other embodiments may be practiced, given the general
30 description provided above.

Materials and Methods

Recombinant DNA techniques

Standard methods were used to manipulate DNA as described in Sambrook, J. et al., Molecular cloning: A laboratory manual; Cold Spring Harbor Laboratory Press, Cold Spring Harbor, New York, 1989. The molecular biological reagents were used according to the manufacturer's instructions.

Gene and oligonucleotide synthesis

Desired gene segments were prepared by chemical synthesis at Genart GmbH (Regensburg, Germany). The synthesized gene fragments were cloned into an E. coli plasmid for propagation/amplification. The DNA sequences of subcloned gene fragments were verified by DNA sequencing. Alternatively, short synthetic DNA fragments were assembled by annealing chemically synthesized oligonucleotides or via PCR. The respective oligonucleotides were prepared by metabion GmbH (Planegg-Martinsried, Germany)

Reagents

All commercial chemicals, antibodies and kits were used as provided according to the manufacturer's protocol if not stated otherwise.

Cell clones

antibody 0017 = ASYN-233HC_110-IV = aSyn.S019.006A08
antibody 0018 = ASYN-064HC_110-II = aSyn.S003.006A11
antibody 0081 = ASYN-235HC_110-IV = aSyn.S019.005A08
antibody 0070 = antibody 0017 + blood-brain-barrier shuttle module
antibody 0076 = antibody 0018 + blood-brain-barrier shuttle module

Example 1

Preparation of the antigen

Materials

Proteins: - lyophilized human wild-type alpha-synuclein (100 µg, 200 µg, or 500 µg aliquots);
- human mutant TP alpha-synuclein (8.2 mg/ml, dialyzed in 50 mM HEPES/100 mM NaCl)

Buffers and solutions (stored at room temperature and protected from direct sunlight exposure):

- PB stock (5x): 250 mM phosphate buffer, pH 7.0 (0.22 µm filtered)
- EtOH stock: ethanol absolute pro analysis grade (EMSURE) (Merck; Cat. No. 1.00989.1000)
- HPLC grade water (LiChrosolv, Merck)
- 50 mM HEPES/100 mM NaCl, pH 7.4 (0.22 µm filtered)
- TBS (50 mM Tris/100 mM NaCl) pH 7.0 (0.22 µm filtered)
- BioPORTER protein delivery reagent (Genlantis, Cat. No. BP502424)

10 Preparation of A1-Oligomers

For reference see Danzer, K.M., et al., J. Neurosci. 27 (2007) 9220-9232, and Danzer, K.M., et al., J. Neurochem. 111 (2009) 192-203.

Lyophilized alpha-synuclein was solubilized in HPLC water to obtain a solution about 70 µM in alpha-synuclein (100 µl per 100 µg protein). The solution was sonicated for 30 sec. in water bath sonicator using a tube floating device. Thereafter 500 µl HPLC grade water, 200 µl 250 mM PB pH 7.0, 200 µl EtOH absolute pro analysis were added. The mixture was vortexed at full speed for 10 sec. Afterwards a 100 µg/ml alpha-synuclein solution in 50 mM PB pH 7.0/20 % ethanol was generated. For reference sample the same buffers in the absence of alpha-synuclein were mixed. The solution was shaken for 4 h at room temperature on a nutator. After shaking the solutions were frozen on dry-ice for immediate lyophilization. The lyophilization was performed overnight at room temperature under constant spinning (e.g. in a Speedvac). The lyophilisate was resuspended in 0.5 ml of 50 mM PB pH 7.0 with 10 % ethanol. The ethanol was evaporated at 20-21 °C for 24 h in the fume hood with open cap (Eppendorf Thermomixer 5436, speed 5). Thereafter the cap was closed and shaking was continued at room temperature for 6 days. The A1-oligomers were concentrated up to 1 mg/ml with Vivaspın 500 (30 kD cut-off) and pooled for immunization. For long-term storage the oligomers were kept at -80 °C. Quality control for proper oligomer formation was done by SDS-PAGE and EM.

30 Preparation of C1-Oligomers

For reference see Danzer, K.M., et al., J. Neurosci. 27 (2007) 9220-9232, and Danzer, K.M., et al., J. Neurochem. 111 (2009) 192-203.

Lyophilized alpha-synuclein was solubilized in HPLC grade water to get a solution with a concentration of about 70 μM (100 μl per 100 μg protein). The solution was sonicated for 30 sec. in a water bath sonicator using a tube floating device. Thereafter 500 μl HPLC grade water, 200 μl 250 mM PB pH 7.0, 200 μl ethanol absolute pro analysis were added. The mixture was vortexed at full speed for 10 sec. Solutions of 100 $\mu\text{g}/\text{ml}$ alpha-synuclein in 50 mM PB pH 7.0/20 % ethanol were generated. For control samples the same buffers in the absence of alpha-synuclein were mixed. The solutions were shaken for 16 h at room temperature on a nutator (e.g. overnight). The C1-oligomers were concentrated up to 1 mg/ml with Vivaspin 500 (30 kD cut-off) and pooled for immunization. For long-term storage the oligomers were kept at $-80\text{ }^{\circ}\text{C}$. Quality control for proper oligomer formation was done by SDS-PAGE and EM.

Preparation of TP mutant alpha-synuclein oligomers

Adapted from Karpinar, D.P., et al., EMBO J. 28 (2009) 3256-3268.

15 Aliquots of 100 μl of 8.2 mg/ml (about 590 mM) TP alpha-synuclein in 50 mM HEPES/100 mM NaCl pH 7.4 were stirred with a 2 x 5 mm micro magnetic stir bar at $37\text{ }^{\circ}\text{C}$ (200 rpm) for 6 days. Quality control for proper oligomer formation was done by SDS-PAGE and EM.

Alpha-synuclein fibril formation and mixing with BioPORTER

20 Adapted from to Luk, K.C., et al., Biochem. 46 (2007) 12522-12526, and Luk, K.C., et al., Proc. Natl. Acad. Sci. USA 106 (2009) 20051-20056.

Lyophilized and vacuumized alpha-synuclein aliquot (from $-80\text{ }^{\circ}\text{C}$) was brought to room temperature (RT) for 10-15 min without opening the vacuumized bag. In the meantime the orbital tube mixer was pre-heated to $37\text{ }^{\circ}\text{C}$. Thereafter the bag containing the tubes was opened and if needed water drops on the outside of the tube were cleaned off. 100 μg of lyophilized alpha-synuclein were dissolved in 100 μl TBS pH 7. The tubes were put into an orbital tube mixer and incubated at $37\text{ }^{\circ}\text{C}/1000\text{ rpm}$ for 96 h. Thereafter the tube was spun down at full speed (20,000g) for 10 minutes at room temperature. Of the supernatant 90 μl were removed. The pellet was resuspended with 90 μl of fresh TBS (assuming about 1 mg/ml concentration). Quality control for proper fibril formation was done by SDS-PAGE and EM. For long term storage the sample was kept at $-80\text{ }^{\circ}\text{C}$.

Shortly before immunizing 100 µl of 1 mg/ml well suspended fibrils were added to 20 µl BioPORTER reagent dry-film and vigorously mixed by vortexing and water bath sonication. The solution was incubated for 10 min. at room temperature before using for immunization.

5 **Example 2**

Immunization of rabbits

10 Three New Zealand White rabbits were immunized with a mixture of alpha-synuclein C1 oligomers, alpha-synuclein fibrils and alpha-synuclein TP mutant oligomers (400 µg of each component for the first immunization; 200 µg of each component for consecutive immunizations; preparation see Example 1). Animals received the immunogen, emulsified with complete Freund's adjuvant, by intradermal application at day 0, and by alternating intramuscular and subcutaneous applications at days 7, 14, 35, 63 and 91. Blood (10 % of estimated total blood volume) was taken at days 21, 41, 69 and 97. Serum was prepared, 15 which was used for titer determination by ELISA (see below). Peripheral mononuclear cells were isolated, which were used as a source of antigen-specific B-cells in the B-cell cloning process (Examples 3 and 4).

Determination of serum titers

20 Titers were determined separately for each component of the immunogen mixture. Alpha-synuclein C1 oligomers, alpha-synuclein fibrils, or alpha-synuclein TP mutant oligomers were immobilized on a 96-well NUNC Maxisorb plate at 0.6 µg/ml, 100 µl/well, in PBS (phosphate buffered saline solution), followed by: blocking of the plate with 2 % CroteinC in PBS, 200 µl/well; application of serial dilutions of antisera, in duplicates, in 0.5 % CroteinC in PBS, 100 µl/well; 25 detection with HRP-conjugated (horseradish peroxidase-conjugated) donkey anti-rabbit IgG antibody (Jackson Immunoresearch) diluted 1:16,000 in 0.5 % CroteinC in PBS, 100 µl/well. For all steps, plates were incubated for one hour at 37 °C. Between all steps, plates were washed three-times with 0.05 % Tween 20 in PBS. Signal was developed by addition of BM Blue POD Substrate soluble (Roche 30 Diagnostics GmbH, Mannheim, Germany), 100 µl/well, and stopped by addition of 1 M HCl, 100 µl/well. Absorbance was read out at 450 nm, against 690 nm as reference. Titer was defined as dilution of antisera resulting in half-maximal signal.

Example 3**Isolation of anti-human alpha-synuclein antibody producing B-cells**Isolation of rabbit peripheral blood mononuclear cells (PBMC)

5 Three rabbits (described in the Example 2) were used as a source of blood. EDTA containing whole blood was diluted two-fold with 1x PBS (phosphate buffered saline; PAA, Pasching, Austria) before density centrifugation using lympholyte mammal (Cedarlane Laboratories, Burlington, Ontario, Canada) according to the specifications of the manufacturer. The PBMCs were washed twice with 1x PBS.

EL-4 B5 medium

10 RPMI 1640 (Pan Biotech, Aidenbach, Germany) supplemented with 10 % FCS (Hyclone, Logan, UT, USA), 2 mM Glutamine, 1 % penicillin/streptomycin solution (PAA, Pasching, Austria), 2 mM sodium pyruvate, 10 mM HEPES (PAN Biotech, Aidenbach, Germany) and 0.05 mM β -mercaptoethanol (Gibco, Paisley, Scotland).

15 Depletion of macrophages/monocytes

Sterile 6-well plates (cell culture grade) were used to deplete macrophages and monocytes through unspecific adhesion. Each well was filled at maximum with 4 ml medium and up to 6×10^6 PBMCs from the immunized rabbit and allowed to bind for 1 h at 37 °C in the incubator. The cells in the supernatant (peripheral blood lymphocytes (PBLs)) were used for the antigen panning step.

20

Coating of plates

Sterile cell culture 6-well plates were coated with a mixture of two different human alpha-synuclein oligomers (1 μ g/ml C1 oligomer and 1 μ g/ml TP mutant oligomer) in carbonate buffer (0.1 M sodium bicarbonate, 34 mM disodium hydrogen carbonate, pH 9.55) over night at 4 °C. Plates were washed in sterile PBS three times before use.

25

Enrichment of B-cells on human alpha-synuclein oligomers

6-well tissue culture plates coated with human alpha-synuclein oligomers were seeded with up to 6×10^6 PBLs per 4 ml medium and allowed to bind for 1 h at 37 °C in the incubator. After the enrichment step on the alpha-synuclein oligomers

30

non-adherent cells were removed by carefully washing the wells 1-2 times with 1x PBS. The remaining sticky cells were detached by trypsin for 10 min. at 37 °C in the incubator. Trypsination was stopped with EL-4 B5 medium. The cells were kept on ice until the immune fluorescence staining.

5 Immune fluorescence staining and flow cytometry

The anti-IgG antibody FITC conjugate (AbD Serotec, Düsseldorf, Germany) was used for single cell sorting. For surface staining, cells from the depletion and enrichment step were incubated with the anti-IgG antibody FITC conjugate in PBS and incubated for 45 min. in the dark at 4°C. After staining the PBMCs were
10 washed two fold with ice cold PBS. Finally the PBMCs were resuspended in ice cold PBS and immediately subjected to the FACS analyses. Propidium iodide in a concentration of 5 µg/ml (BD Pharmingen, San Diego, CA, USA) was added prior to the FACS analyses to discriminate between dead and live cells.

A Becton Dickinson FACSAria equipped with a computer and the FACSDiva
15 software (BD Biosciences, USA) were used for single cell sort.

B-cell cultivation

The cultivation of the rabbit B-cells was prepared by a method similar to that described by Zubler et al. (J. Exp. Med. 160 (1984) 1170-1183). Briefly, single sorted rabbit B-cells were incubated in 96-well plates with 200 µl/well EL-4 B5
20 medium containing Pansorbin Cells (1:100000) (Calbiochem (Merck), Darmstadt, Deutschland), 5 % rabbit thymocyte supernatant (charge 20100908, in-house production) and gamma-irradiated murine EL-4-B5 thymoma cells (2.5×10^4 /well) for 7 days at 37 °C under 5 % CO₂. The supernatants of the B-cell cultivation were removed for screening. In parallel the mRNA of the remaining cells were
25 immediately preserved in 100 µl RLT buffer (Qiagen, Hilden, Germany) and the lysates were frozen at - 80 °C.

Example 4

Determination of antibody variable domain encoding nucleic acids

PCR amplification of V-domains and sequencing

30 Total RNA was prepared using the NucleoSpin 8/96 RNA kit (Macherey&Nagel; Cat-No. 740709.4, 740698) according to manufacturer's protocol. All steps were done on an epMotion 5075 liquid handling system (Eppendorf). RNA was eluted

with 60 µl RNase free water. 6 µl of RNA was used to generate cDNA by reverse transcriptase reaction using the Superscript III First-Strand Synthesis SuperMix (Invitrogen; Cat-No. 18080-400) and an oligo dT-primer according to the manufacturer's instructions. 4 µl of cDNA were used to amplify the immunoglobulin heavy and light chain variable regions (VH and VL) with the
5 AccuPrime SuperMix (Invitrogen; Cat-No. 12344-040) in a final volume of 50 µl using the primers rbHCfinal.up (AAGCTTGCCACCATGGAGACTGGGC TGCGCTGGCTTC; SEQ ID NO: 42) and rbHCfinal.do (CCATTGGTG AGGGTGCCCGAG; SEQ ID NO: 43) for the heavy chain and rbLCfinal.up
10 (AAGCTTGCCACCATGGACAYGAGGGCCCCCACTC; SEQ ID NO: 44) and rbLCfinal.do (CAGAGTRCTGCTGAGGTTGTAGGTAC; SEQ ID NO: 45) for the light chain. The PCR conditions were as follows: hot start at 94 °C for 5 min.; 35 cycles of 20 s. at 94 °C, 20 s. at 70 °C, 45 s. at 68 °C, and a final extension at 68 °C for 7 min.

15 Eight microliters of the 50 µl PCR solution were loaded on a 48 E-Gel 2% (Invitrogen; Cat-No. G8008-02). Positive PCR reactions were cleaned using the NucleoSpin Extract II kit (Macherey&Nagel; Cat-No. 740609250) according to manufacturer's protocol and eluted in 50 µl elution buffer. 12 µl of purified PCR products were sequenced directly in both directions using the rbHCfinal.up and
20 rbHCfinal.do for heavy chains and rbLCfinal.up and rbLCfinal.do for light chains.

Example 5

Humanization of rabbit anti-human alpha-synuclein antibodies

The rabbit anti-human alpha-synuclein antibodies can be humanized according to standard techniques, such as CDR grafting.

Example 6

Generation of recombinant expression vectors

a) Generation of vectors for the expression of immunoglobulin heavy chains using the mouse IgG1 constant region

30 The mouse IgG1 encoding fusion gene comprising the mouse IgG1 constant region (CH1, hinge, CH2, CH3) and an anti-alpha synuclein-antibody VH domain derived from rabbit was assembled by fusing a DNA fragment coding for the respective anti-alpha-synuclein-specific antibody VH domain to a sequence element coding the mouse IgG1 constant region.

The mouse IgG1 constant region has the following amino acid sequence:

AKTTPPSVYP LAPGSAAQTN SMVTLGCLVK GYFPEPVTVT WNSGSLSSGV
 HTFPAVLQSD LYTLSSSVTV PSSTWPSETV TCNVAHPASS TKVDKIVPR
 DCGCKPCICT VPEVSSVFIF PPKPKDVLTI TLTPKVTCVV VDISKDDPEV
 5 QFSWFVDDVE VHTAQTQPRE EQFNSTFRSV SELPIMHQDW LNGKEFKCRV
 NSAAFPAPIE KTISKTKGRP KAPQVYTIPP PKEQMAKDKV SLTCMITDFF
 PEDITVEWQW NGQPAENYKN TQPIMDTDGS YFVYSKLVNQ KSNWEAGNTF
 TCSVLHEGLH NHHTEKSLSH SPGK

(SEQ ID NO: 46).

10 The expression vector also comprised an origin of replication from the vector pUC18, which allows replication of this plasmid in *E. coli*, and a beta-lactamase gene which confers ampicillin resistance in *E. coli*.

The transcription unit of the antibody heavy chain comprises the following functional elements in 5' to 3' direction:

- 15 - the immediate early enhancer and promoter from the human cytomegalovirus (P-CMV) including intron A,
 - a human heavy chain immunoglobulin 5'-untranslated region (5'UTR),
 - a murine immunoglobulin heavy chain signal sequence,
 - a heavy chain variable (VH) domain encoding nucleic acid,
 20 - a mouse IgG1 constant region encoding nucleic acid, and
 - the bovine growth hormone polyadenylation sequence (BGH pA).

b) Generation of vectors for the expression of immunoglobulin light chains using the mouse Ig-kappa constant region

25 The mouse kappa light chain encoding fusion gene comprising the mouse Ig-kappa constant region (CL-kappa) and an anti-alpha synuclein-antibody VL (kappa) domain derived from rabbit was assembled by fusing a DNA fragment coding for the respective anti-alpha-synuclein-antibody VL (kappa) domain to a sequence element coding for the mouse Ig-kappa constant region.

The mouse Ig-kappa constant region has the following amino acid sequence:

30 RADAAPT VSI FPPSSEQLTS GGASVVCFLN NFYPKDINVK WKIDGSERQN
 GVLNSWTDQD SKDSTYSMSS TLTLTKDEYE RHNSYTCEAT HKTSTSPIVK
 SFNRNEC

(SEQ ID NO: 47).

The expression vector also comprised an origin of replication from the vector pUC18, which allows replication of this plasmid in *E. coli*, and a beta-lactamase gene which confers ampicillin resistance in *E. coli*.

5 The transcription unit of the antibody kappa light chain comprises the following functional elements in 5' to 3' direction:

- the immediate early enhancer and promoter from the human cytomegalovirus (P-CMV) including intron A,
- a human heavy chain immunoglobulin 5'-untranslated region (5'UTR),
- 10 - a murine immunoglobulin heavy chain signal sequence,
- a light chain variable (VL) domain encoding nucleic acid,
- a mouse Ig-kappa constant region encoding nucleic acid, and
- the bovine growth hormone polyadenylation sequence (BGH pA).

15 c) Generation of vectors for the expression of immunoglobulin light chains using the mouse Ig-lambda constant region

The mouse lambda light chain encoding fusion gene comprising the mouse Ig-lambda constant region (CL-lambda) and an anti-alpha synuclein-antibody VL (lambda) domain derived from rabbit was assembled by fusing a DNA fragment coding for the respective anti-alpha-synuclein-antibody VL (lambda) domain to a sequence element coding for the mouse Ig-lambda constant region.

20

The mouse Ig-lambda constant region has the following amino acid sequence:

```
GQPKSSPSVT LFPPSSEELE TNKATLVCTI TDFYPGVVTV DWKVDGTPVT  
QGMETTQPSK QSNNKYMASS YLTLTARAWE RHSSYSCQVT HEGHTVEKSL  
SRADCS
```

25 (SEQ ID NO: 48).

The expression vector also comprised an origin of replication from the vector pUC18, which allows replication of this plasmid in *E. coli*, and a beta-lactamase gene which confers ampicillin resistance in *E. coli*.

30 The transcription unit of the antibody lambda light chain comprises the following functional elements in 5' to 3' direction:

- 134 -

- the immediate early enhancer and promoter from the human cytomegalovirus (P-CMV) including intron A,
- a human heavy chain immunoglobulin 5'-untranslated region (5'UTR),
- a murine immunoglobulin heavy chain signal sequence,
- 5 - a variable light chain (VL) domain encoding nucleic acid,
- a mouse Ig-lambda constant region encoding nucleic acid, and
- the bovine growth hormone polyadenylation sequence (BGH pA).

d) Generation of vectors for the expression of immunoglobulin chains conjugated to a blood-brain-barrier shuttle module

10 In case of expression vectors coding for IgG heavy chain constructs, the IgG part of the molecule was in a genomic organization, i.e. introns were present in the signal peptide, between the VH and CH1 domains, between the CH1 domain and the hinge region, between the hinge region and the CH2 domain, and between the CH2 and CH3 domains. Thereto (C-terminal/at the 3' end) a cDNA element coding
15 for the brain shuttle module was fused. To produce antibody molecules bearing only one brain shuttle module per complete antibody molecule the "knob-into-hole" technology was employed.

The hole-heavy chain comprises the following mutations: T366W.

The knob-heavy chain comprises the following mutations: T366S/L368A/Y407V.

20 Optionally an artificial disulfide bond can be introduced between the residue 354 of the hole-heavy chain and the residue 349 of the knob-heavy chain. The additionally required mutations are S354C in the hole-heavy chain and Y349C in the knob heavy chain.

25 In case of expression vectors coding for Ig light chain constructs, the Ig-kappa or Ig-lambda part of the molecule was in a genomic organization, i.e. introns were present in the signal peptide and between the VL and CL domains.

In addition to the expression unit/cassette including the desired gene to be expressed the basic/standard mammalian expression plasmid contains

30 i) Generation of vectors for the expression of immunoglobulin heavy chains containing a shuttle module using the human IgG1 constant region with "hole" mutation

The human IgG1 encoding fusion gene comprising the human IgG1 constant region (CH1, hinge, CH2, CH3) and an anti-alpha synuclein-antibody VH domain derived from rabbit was assembled by fusing a DNA fragment coding for the respective anti-alpha-synuclein-antibody VH domain to a sequence element coding for the human IgG1 constant region containing the "hole" mutation. The construct was in a genomic organization, i.e. introns were present in the signal peptide, between the VH and CH1 domains, between the CH1 domain and the hinge region, between the hinge region and the CH2 domain, and between the CH2 and CH3 domains.

The human Ig1 constant region has the following amino acid sequence:

```

10  ASTKGPSVFP LAPSSKSTSG GTAALGCLVK DYFPEPVTVS WNSGALTSGV
    HTFPAVLQSS GLYSLSSVVT VPSSSLGTQT YICNVNHKPS NTKVDKKVEP
    KSCDKTHTCP PCPAPELLGG PSVFLFPPKP KDTLMISRTP EVTCVVVDVS
    HEDPEVKFNW YVDGVEVHNA KTKPREEQYN STYRVVSVLT VLHQDWLNGK
    EYKCKVSNKA LPAPIEKTIS KAKGQPREPQ VYTLPPSRDE LTKNQVSLTC
15  LVKGFYPSDI AVEWESNGQP ENNYKTTTPV LSDDGSFFLY SKLTVDKSRW
    QQGNVFSCSV MHEALHNHYT QKSLSLSPGK

```

(SEQ ID NO: 49).

The human Ig1 hole constant region has the following amino acid sequence:

```

    ASTKGPSVFP LAPSSKSTSG GTAALGCLVK DYFPEPVTVS WNSGALTSGV
20  HTFPAVLQSS GLYSLSSVVT VPSSSLGTQT YICNVNHKPS NTKVDKKVEP
    KSCDKTHTCP PCPAPELLGG PSVFLFPPKP KDTLMISRTP EVTCVVVDVS
    HEDPEVKFNW YVDGVEVHNA KTKPREEQYN STYRVVSVLT VLHQDWLNGK
    EYKCKVSNKA LPAPIEKTIS KAKGQPREPQ VYTLPPSRDE LTKNQVSLWC
    LVKGFYPSDI AVEWESNGQP ENNYKTTTPV LSDDGSFFLY SKLTVDKSRW
25  QQGNVFSCSV MHEALHNHYT QKSLSLSPGK

```

(SEQ ID NO: 50).

The expression vector also comprised an origin of replication from the vector pUC18, which allows replication of this plasmid in *E. coli*, and a beta-lactamase gene which confers ampicillin resistance in *E. coli*.

30 The transcription unit of the hole-antibody heavy chain comprises the following functional elements in 5' to 3' direction:

- 136 -

- the immediate early enhancer and promoter from the human cytomegalovirus (P-CMV),
- a human heavy chain immunoglobulin 5'-untranslated region (5'UTR),
- a murine immunoglobulin heavy chain signal sequence,
- 5 - a heavy chain variable (VH) domain encoding nucleic acid,
- a human IgG1 constant region with "hole" mutation encoding nucleic acid,
- optionally a GS-linker encoding nucleic acid fused to a blood-brain-barrier shuttle module encoding nucleic acid, and
- 10 - the bovine growth hormone polyadenylation sequence (BGH pA).

ii) Generation of vectors for the expression of immunoglobulin heavy chains containing a shuttle module using the human IgG1 constant region with "knob" mutation

The human IgG1 encoding fusion gene comprising the human IgG1 constant region (CH1, hinge, CH2, CH3) and an anti-alpha synuclein-antibody VH domain derived from rabbit was assembled by fusing a DNA fragment coding for the respective anti-alpha-synuclein-antibody VH domain to a sequence element coding for the human IgG1 constant region containing the "knob" mutation. The construct was in a genomic organization, i.e. introns were present in the signal peptide, between the VH and CH1 domains, between the CH1 domain and the hinge region, between the hinge region and the CH2 domain, and between the CH2 and CH3 domains.

The human Ig1 knob constant region has the following amino acid sequence:

```

ASTKGPSVFP LAPSSKSTSG GTAALGCLVK DYFPEPVTVS WNSGALTSGV
HTFPAVLQSS GLYSLSSVVT VPSSSLGTQT YICNVNHKPS NTKVDKKVEP
25 KSCDKTHTCP PCPAPELLGG PSVFLFPPKP KDTLMISRTP EVTCVVVDVS
HEDPEVKFNW YVDGVEVHNA KTKPREEQYN STYRVVSVLT VLHQDWLNGK
EYKCKVSNKA LPAPIEKTIS KAKGQPREPQ VYTLPPSRDE LTKNQVSLSC
AVKGFYPSDI AVEWESNGQP ENNYKTTTPV LSDGGSFFLV SKLTVDKSRW
QQGNVFSCSV MHEALHNHYT QKSLSLSPGK

```

30 (SEQ ID NO: 51).

The expression vector also comprised an origin of replication from the vector pUC18, which allows replication of this plasmid in *E. coli*, and a beta-lactamase gene which confers ampicillin resistance in *E. coli*.

The transcription unit of the knob-antibody heavy chain comprises the following functional elements in 5' to 3' direction:

- the immediate early enhancer and promoter from the human cytomegalovirus (P-CMV),
- 5 - a human heavy chain immunoglobulin 5'-untranslated region (5'UTR),
- a murine immunoglobulin heavy chain signal sequence,
- a heavy chain variable (VH) domain encoding nucleic acid,
- a human IgG1 constant region with "knob" mutation encoding nucleic acid,
- 10 - optionally a GS-linker encoding nucleic acid fused to a blood-brain-barrier shuttle module encoding nucleic acid, and
- the bovine growth hormone polyadenylation sequence (BGH pA).

iii) Generation of vectors for the expression of immunoglobulin kappa light chains using the human Ig-kappa constant region

15 The human Ig-kappa light chain encoding fusion gene comprising the human Ig-kappa constant region (CL-kappa) and an anti-alpha synuclein-antibody VL (kappa) domain derived from rabbit was assembled by fusing a DNA fragment coding for the respective anti-alpha-synuclein-antibody VL (kappa) domain to a sequence element coding for the human Ig-kappa constant region. The construct
20 was in a genomic organization, i.e. introns were present in the signal peptide and between the VL (kappa) and the CL-kappa domains.

The expression vector also comprised an origin of replication from the vector pUC18, which allows replication of this plasmid in E. coli, and a beta-lactamase gene which confers ampicillin resistance in E. coli.

25 The transcription unit of the antibody kappa light chain comprises the following functional elements in 5' to 3' direction:

- the immediate early enhancer and promoter from the human cytomegalovirus (P-CMV)
- 30 - a human heavy chain immunoglobulin 5'-untranslated region (5'UTR),
- a murine immunoglobulin heavy chain signal sequence,
- a light chain variable (VL) domain encoding nucleic acid,
- a human IgG kappa constant region,
- optionally a GS-linker encoding nucleic acid fused to a blood-brain-barrier shuttle module encoding nucleic acid, and

- 138 -

- the bovine growth hormone polyadenylation sequence (BGH pA).

iv) Generation of vectors for the expression of immunoglobulin lambda light chains using the human Ig-lambda constant region

5 The human Ig-lambda light chain encoding fusion gene comprising the human Ig-lambda constant region (CL-lambda) and an anti-alpha synuclein-antibody VL (lambda) domain derived from rabbit was assembled by fusing a DNA fragment coding for the respective anti-alpha-synuclein-antibody VL (lambda) domain to a sequence element coding for the human Ig-lambda constant region. The construct was in a genomic organization, i.e. introns were present in the signal peptide and
10 between the VL (lambda) and the CL-lambda domains.

The expression vector also comprised an origin of replication from the vector pUC18, which allows replication of this plasmid in *E. coli*, and a beta-lactamase gene which confers ampicillin resistance in *E. coli*.

15 The transcription unit of the antibody lambda light chain comprises the following functional elements in 5' to 3' direction:

- the immediate early enhancer and promoter from the human cytomegalovirus (P-CMV)
- a human heavy chain immunoglobulin 5'-untranslated region (5'UTR),
- a murine immunoglobulin heavy chain signal sequence,
- 20 - a light chain variable (VL) domain encoding nucleic acid,
- a human IgG lambda constant region,
- optionally a GS-linker encoding nucleic acid fused to a blood-brain-barrier shuttle module encoding nucleic acid, and
- the bovine growth hormone polyadenylation sequence (BGH pA).

25 **Example 7**

Recombinant production of anti-human alpha-synuclein antibodies

30 The antibodies were produced in transiently transfected HEK293 cells (human embryonic kidney cell line 293-derived) cultivated in F17 Medium (Invitrogen Corp.). For transfection of the respective vectors as described in Example 6 "293-Free" Transfection Reagent (Novagen) was used. The antibodies and antibody-blood-brain-barrier shuttle-fusions were expressed from individual expression plasmids. Transfections were performed as specified in the manufacturer's instructions. Recombinant antibody-containing cell culture supernatants were

harvested three to seven days after transfection. Supernatants were stored at reduced temperature (e.g. -80 °C) until purification.

General information regarding the recombinant expression of human immunoglobulins in e.g. HEK293 cells is given in: Meissner, P. et al., *Biotechnol. Bioeng.* 75 (2001) 197-203.

Example 8

Purification of recombinant anti-human alpha-synuclein antibodies

The antibody-containing culture supernatants were filtered and purified by two chromatographic steps.

10 The antibodies were captured by affinity chromatography using HiTrap MabSelectSuRe (GE Healthcare) equilibrated with PBS (1 mM KH₂PO₄, 10 mM Na₂HPO₄, 137 mM NaCl, 2.7 mM KCl), pH 7.4. Unbound proteins were removed by washing with equilibration buffer, and the antibody was recovered with 25 mM citrate buffer, pH 3.1, which was immediately after elution adjusted to pH 6.0 with
15 1 M Tris-base, pH 9.0.

Size exclusion chromatography on Superdex 200TM (GE Healthcare) was used as second purification step. The size exclusion chromatography was performed in 20 mM histidine buffer, 0.14 M NaCl, pH 6.0. The antibody containing solutions were concentrated with an Ultrafree-CL centrifugal filter unit equipped with a
20 Biomax-SK membrane (Millipore, Billerica, MA, USA) and stored at -80 °C.

Table: average yields per liter culture supernatant

antibody	average yields per liter culture supernatant
0017	10 mg
0018	9.2 mg
0070	6.1 mg
0076	7.3 mg
0081	15 mg
12F4-shuttle	14.3 mg

Example 9**Characterization of binding specificity using surface plasmon resonance**

BIAcore 2000, 3000 or T200 instruments (GE Healthcare, BIAcore, Uppsala, Sweden) were applied in all described methods. All immobilization steps and binding assays were performed at 25°C. Immobilizations and binding assays were performed (if not special mentioned) at 5 or 30 $\mu\text{l min}^{-1}$, respectively.

a) Characterization of monomeric alpha-synuclein binding to immobilized monoclonal antibodies

Buffers: Immobilization buffer:
10 mM Hepes, 150 mM NaCl, 0.05 % polysorbate 20 (P20) at pH 7.5
Capturing and Binding buffer:
10 mM Hepes, pH 7.5, 150 mM NaCl, 3 mM EDTA, 0.05 % P20

Binding assay of purified monomeric α -synuclein-hexaHis to immobilized monoclonal antibodies on the capturing antibody**i) Immobilization of goat anti-mouse immunoglobulin IgG (capture antibody)**

Immobilization of goat anti-mouse IgG (mouse antibody capture kit; Cat-No. BR-1008-38; GE Healthcare, Uppsala, Sweden) was performed in buffer containing 10m M Hepes, 150m M NaCl, 0.05 % P20 at pH 7.5. In the first step the carboxyl groups of CM5 sensor chip surface were transformed to the reactive succinimide esters by contacting the sensor surface seven minutes with a solution of 0.2 M N-ethyl-N-dimethyl amino polycarbodiimide (EDC) and 0.05 M N-hydroxysuccinimide (NHS). After the activation, the sensor surface was contacted 3 min. with the goat anti-mouse IgG at 30 $\mu\text{g/ml}$ in 10 mM sodium acetate buffer (pH 5.0). IgG was immobilized to the level of about 3000 RUs (response units). Finally, the excess of activated carboxylic groups on the surface was quenched with ethanolamine (1 M, pH 8.5, 7 min.).

ii) Capturing of anti-alpha synuclein antibodies

The monoclonal anti-alpha synuclein antibodies (100 nM solution in running buffer) were captured on the immobilized IgG antibody until an amount of captured antibody of 200-250 RUs was reached. One channel of the sensor chip was used with immobilized goat anti-mouse antibody as reference channel.

iii) Binding experiment of monomeric alpha-synuclein with an N-terminal hexahistidine tag

5 Binding experiment was performed in a buffer containing 10 mM Hepes, 150 mM NaCl, 3 mM EDTA, 0.05 % P20 at pH 7.5. The purified monomeric alpha-synuclein-hexaHis was titrated up to 334 nM (5 points, dilution factor of 2) over the surface of captured monoclonal anti-alpha synuclein-antibodies. After each titration of purified monomeric alpha-synuclein-hexaHis, the complex of alpha-synuclein and monoclonal anti-alpha synuclein-antibody was removed from the chip with short pulses of a 10 mM glycine-HCl solution (pH 1.7). New monoclonal
10 anti-alpha synuclein antibodies were captured on the chip surface thereafter.

b) Characterization of monoclonal anti-alpha synuclein-antibodies binding to monomeric alpha-synuclein immobilized via His-tag on a NTA (nitrilotriacetic acid) chip

15 Buffers: Immobilization buffer:
 10 mM Hepes, 150 mM NaCl, 0.05 % P20, pH 7.5
 Binding buffer:
 10 mM Hepes, pH 7.5, 150 mM NaCl, 3 mM EDTA, 0.05 % P20

i) Immobilization of purified monomeric alpha-synuclein on NTA sensor surface

20 Immobilization of monomeric α -synuclein-hexaHis (N-terminal) on NTA (nitrilotriacetic acid) sensor surface was performed in running buffer containing 10 mM Hepes, 150 mM NaCl, 0.05 % P20 at pH 7.5. NTA sensor surface was first washed three-times each for 1 min. with 0.35 M EDTA at a flow of 5 μ l/min. Thereafter, the sensor surface was loaded with Ni^{2+} -ions by a 1 min. contact of the chip surface with 500 μ M NiCl_2 in running buffer and additionally activated for
25 7 min. with 0.2 M EDC and 0.05 M NHS solution. Furthermore, hexaHis labeled alpha-synuclein in running buffer (< 0.1 μ g/ml) was contacted with the sensor surface to achieve low density surface (up to 5 RUs) enabling further detection of monovalent binding of monoclonal anti-alpha synuclein-antibodies to alpha-synuclein. Finally, remaining groups of active ester were deactivated for 5 min.
30 with 1 M Tris, pH 7.5. A flow channel without immobilized alpha-synuclein was used as a reference channel.

ii) Binding assay with monoclonal antibodies with immobilized α -synuclein

Binding assay was performed in a buffer containing 10 mM Hepes, 150 mM NaCl, 3 mM EDTA, 0.05 % P20 at pH 7.5. The monoclonal anti-alpha synuclein-antibodies were analyzed at single concentration of 100 nM for Yes/No binding response or were titrated in running buffer up to concentration of 100 nM (single injections of 5 concentrations with dilution factor of 2) to estimate binding kinetic and affinity to monomeric alpha-synuclein. After monitoring of binding curve for each concentration of each anti-alpha synuclein-antibody, the alpha-synuclein surface was regenerated with two short pulses of 100 mM phosphoric acid (2 x 1 min.) to wash off the bound antibody and enable monitoring of another antibody binding.

c) Characterization of monoclonal anti-alpha synuclein-antibodies binding to monomeric alpha-synuclein immobilized on DOPC:DOPS liposomes on L1 sensor

Buffers: Immobilization and binding buffer:
50 mM Hepes, 150 mM NaCl, pH 7.5

i) Preparation of DOPC:DOPS liposomes

25 mg/ml (7:3 (w/w)) mixture of lipids DOPC:DOPS (1,2-dioleoyl-*sn*-glycero-3-phosphocholine:1,2-dioleoyl-*sn*-glycero-3-phospho-L-serine) in chloroform was evaporated in a glass flask with argon stream under vacuum hood to obtain lipid film on the flask wall. The lipid film was hydrated in Hepes buffer (50 mM Hepes, 150 mM NaCl, pH 7.5) to obtain a 5 mM buffer lipid solution. The lipid solution was extruded with Mini-Extruder (Avanti Polar Lipids, Alabaster, USA) by passing of the lipid solution 15 times through 100 nm extruder-filters to obtain liposomes solution. The quality and size of liposomes were proved by dynamic light scattering.

ii) Immobilization of purified monomeric α -synuclein on DOPC:DOPS liposomes

Immobilization of alpha-synuclein-hexaHis (N-terminal tag) on DOPC:DOPS liposomes was performed in a buffer containing 50 mM Hepes, 150 mM NaCl at pH 7.5. All flow channels of an L1 sensor surface were first washed 1 min. with a solution of 20 mM Chaps to obtain a stable baseline. The DOPC:DOPS liposome solution obtained by the extrusion was diluted 5-times in running buffer and loaded on the sensor surface of all flow channels to obtain immobilization levels of about

3000 RUs. All flow channels were blocked in the next step with BSA (bovine serum albumin) solution at 0.1 mg/ml to reduce nonspecific binding of alpha-synuclein on/to the sensor surface. Alpha-synuclein was diluted in running buffer to a concentration of 5.0 µg/ml and immobilized on liposomes to low density (< 30 RUs) on the selected flow channels enabling detection of monovalent antibodies binding to alpha-synuclein. A flow channel with immobilized liposomes but without alpha-synuclein was used as a reference channel.

iii) Binding assay with monoclonal antibodies to immobilized alpha-synuclein on DOPC:DOPS liposomes

In the binding assay each antibody was analyzed at single concentration of 100 nM for Yes/No binding response or was titrated in running buffer over active and reference channels up to concentration of 100 nM (5 points with dilution factor of 2) to estimate binding kinetic and affinity to alpha-synuclein. After monitoring of antibody binding the sensor surface was regenerated for 1 min. with 20 mM Chaps and equilibrated with running buffer for the next immobilization of liposomes.

d) Characterization of monoclonal anti-alpha synuclein-antibodies binding to alpha-synuclein preformed-fibrils (PFF)

Buffers: Immobilization buffer:

10 mM Hepes, 150 mM NaCl, 0.05 % P20, pH 7.5

Binding buffer:

10 mM Hepes, pH 7.5, 150 mM NaCl, 3 mM EDTA, 0.05 % P20

i) Immobilization of α -synuclein preformed-fibrils on NTA sensor surface

His-tag immobilization of alpha-synuclein PFF (containing N-terminally hexaHis-tag labeled alpha-synuclein and unlabeled alpha-synuclein in ratio 1:10) was performed on NTA sensor in running buffer containing 10 mM Hepes, 150 mM NaCl, 0.05 % P20 at pH 7.5. NTA sensor surface was first washed 1 min. with a 0.35 M EDTA solution at a flow of 5 µl/min. Thereafter the sensor surface was loaded with Ni²⁺-ions by 1 min. contact of the surface with 500 µM NiCl₂ solution in running buffer and additionally activated for 7 min. with 0.2 M EDC and 0.05 M NHS solution. Diluted solution of alpha-synuclein PFF in running buffer was contacted with the sensor surface to achieve various fibrils densities on the sensor surface (about 20 RUs, about 200 RUs and about 2000 RUs). Deactivation of remaining free groups of active ester was performed for 5 min. with 1 M Tris at pH

7.5. One of flow channels, where no alpha-synuclein fibrils were immobilized, was used as a reference channel.

ii) Binding assay with monoclonal antibodies to immobilized PFF

5 Binding of each anti-alpha-synuclein-antibody was monitored in the titration experiment up to a concentration of 100 nM (5 points, dilution factor of 2) on all four channels in parallel. After monitoring of the binding curve for each antibody, the alpha-synuclein PFF surface was regenerated with short pulses (2 x 1 min.) of 100 mM phosphoric acid to wash off the bound antibody.

RESULTS:

10 The binding of different alpha-synuclein-antibodies as reported herein also as fusions with a blood-brain-barrier shuttle module and of certain reference antibodies as determined with SPR as described above is shown in the Table below.

15 **Table:** Binding of anti-alpha-synuclein antibodies to different alpha-synuclein forms.

antibody	binding to monomeric alpha-synuclein		binding to monomeric alpha-synuclein in liposomes	binding to alpha-synuclein preformed fibrils
	antibody immobilized	synuclein immobilized		
0017	Yes	Yes	Yes	Yes
0018	No	No	No	Yes
0070	not tested	Yes	not tested	Yes
0076	not tested	No	not tested	Yes
0081	not tested	No	not tested	Yes
sc211 (reference)	Yes	Yes	Yes	Yes
12F4 (reference)	No	No	No	Yes
12F4-shuttle (reference)	not tested	Yes	not tested	Yes
4B12 (reference)	Yes	Yes	Yes	Yes
syn1 (reference)	Yes	Yes	Yes	Yes

- 145 -

- antibody 0070 is the blood-brain-barrier shuttle fusion of antibody 0017 with the scFv of the anti-transferrin receptor-antibody 8D3;

- antibody 0076 is the blood-brain-barrier shuttle fusion of antibody 0018 with the scFv of the anti-transferrin receptor-antibody 8D3.

5 **Example 10**

Immunohistochemistry Analysis and Cytotoxicity assays

Immunohistochemistry Analysis of PD brain sections

10 Cryosections (10 μ m) of human Parkinson Disease patient brain were stained with 5.0 μ g/ml primary IgG of antibody 0017, antibody 0018 or antibody 0057 (murine Fc) and counterstained with 5.0 μ g/ml rabbit anti-alpha-synuclein antibody (Cell Signaling; Cat. No. 2628S).

15 As secondary antibodies, Alexa Fluor 488 conjugated goat anti-mouse IgG antibody (H+L) (Invitrogen, Cat. No. A11001) and Alexa Fluor 594 conjugated goat anti-rabbit IgG antibody (H+L) (high cross-adsorbed, Invitrogen, Cat. No. A11037) were used.

Specimens were imaged on a LEICA confocal microscope (SP5x) using 63x lens 1.2NA, 1.6x Zoom, Pinhole @ 1.0AU.

Alexa 488 was excited @ 497nm (10% WLL); Emission@505-571nm (98 % HyD)

20 Alexa 594 was excited @ 590nm (8% WLL); Emission@596-680nm (92%HyD). Images were averaged by 5x line averaging.

Results see Figure 12.

Human neuronal cell (LUHMES) functional cell model for alpha synuclein mediated toxicity protection by therapeutic antibodies

25 LUHMES cells were differentiated for 5 days in 384 well plates as described in detail below. 24 h after seeding conditioned cell culture supernatants from SHSY5Y cells growing in LUHMES differentiation media were added to the plates at a 1:1 dilution to induce exosomal mediated alpha-synuclein toxicity. Control cultures received LUHMES differentiation media. Antibodies to be tested were added together with conditioned SHSY5Y media at a final concentration of
30 10 μ g/ml. Cell viability was determined after additional 4 days by CellTiterGlo

assay (Promega, Cat. No. REF G7571). Viability values are displayed as CPS counts.

Cell Culture Methods

Coating, Medium and Additives:

- 5
- Poly-L-Ornithine: Sigma-Aldrich, Cat. No. P-3655-100mg
 - Fibronectin (solution): Sigma-Aldrich, Cat. No. F-1141-5mg
 - Advanced DMEM/F-12: Gibco/Invitrogen, Cat. No. 12634-010
 - N-2: Gibco/Invitrogen, Cat. No. 17502048 or PAA F005-004
 - L-Glutamine: Sigma-Aldrich, Cat. No. G7513

10

 - FGF: R&D Systems, Cat. No. 4114-TC (1 mg)
 - GDNF: R&D Systems, Cat. No. 212-GD (50 µg)
 - Tetracycline: Sigma-Aldrich, Cat. No. T-7660
 - cAMP: Sigma-Aldrich, Cat. No. D0627

LUHMES Culture and Differentiation:

- 15 Coating (all plates and flasks have to be Nunclon):

Coating	5 ml	7 ml	10 ml	14 ml	20 ml
Milli Q H ₂ O	4.75 ml	6.65 ml	9.5 ml	13.3 ml	19 ml
PLO (1 mg/ml)	250 µl	350 µl	500 µl	700 µl	1000 µl
Fibronectin (1 mg/ml)	5 µl	7 µl	10 µl	14 µl	20 l

- The coating Solution was filled into plates and flasks (T75 Flask: 7 ml; T175 Flask: 14 ml; 96-well Platte: 50 µl per Well, 24-well-plate: 250 µl per well, 12 well-plate: 500 µl per well, 6 well-plate: 1 ml per well). The plates and flasks were incubated for at least 3 h (or overnight) at 37 °C. After incubation the coating-solution was aspirated. Flasks were washed twice with Milli Q water. Before usage the plates and flasks were dried under the laminar flow bench.
- 20

Proliferation-medium:

Proliferation-medium	10 ml	20 ml	30 ml	40 ml	50 ml
Advanced DMEM/F12	9.8 ml	19.6 ml	29.4 ml	39.2 ml	49 ml
L-Gln (200 mM)	100 µl	200 µl	300 µl	400 µl	500 µl
N2 (100x)	100 µl	200 µl	300 µl	400 µl	500 µl
FGF (160 µg/ml)	2.5 µl	5 µl	7.5 µl	10 µl	12.5 µl

Differentiation-medium:

Differentiation-medium	10 ml	20 ml	30 ml	40 ml	50 ml
Advanced DMEM/F12	9.7 ml	19.4 ml	29.1 ml	38.8 ml	48.5 ml
L-Gln (200 mM)	100 μ l	200 μ l	300 μ l	400 μ l	500 μ l
N2 (100x)	100 μ l	200 μ l	300 μ l	400 μ l	500 μ l
cAMP (100 mM)	100 μ l	200 μ l	300 μ l	400 μ l	500 μ l
Tetracycline (1 mg/ml)	10 μ l	20 μ l	30 μ l	40 μ l	50 μ l
GDNF (20 μ g/ml)	1 μ l	2 μ l	3 μ l	4 μ l	5 μ l

Subculture:

Cells that were cultivated in a 75 cm² flask in proliferation-medium were splitted when they reached 80 % of confluence. First the cells were washed twice with 10 ml of PBS. Then 4 ml of ATV-Trypsin was added (2 ml of the 2 x ATV-Trypsin stock solution is mixed before with 2 ml of PBS). The cells were incubated for 3 min. at 37 °C. When cells were detached 21 ml Advanced DMEM/F12 medium without additives was added. The cell-suspension was centrifuged in a 50 ml Falcon tube at 300 x g for 5 min. The supernatant was removed and the cells were resuspended in 5 ml of Advanced DMEM/F12 medium without additives. The cells were counted in a Neubauer-chamber.

For subculture the cells were splitted after 2, 3 or 4 d. If the aim is two days, 2*10⁶ cells (splitting 1:5) were seeded into a 75 cm² flask. For a 3 day-culture 1*10⁶ cells (splitting 1:10) and for a four day-culture 500,000 cells (splitting 1:20) are enough. Cells were seeded into a 75 cm² flask containing 10 ml of proliferation-medium.

Pre-differentiation:

The pre-differentiation of LUHMES cells took place in a 175 cm² flask. Therefore 6*10⁶ cells were seeded into 20 ml of proliferation medium. After 24 h of attachment and proliferation the medium was exchanged. Proliferation medium was replaced by differentiation medium. After an additional 48 h the pre-differentiation was finished.

Cells were seeded into multi-well plates. Therefore the medium was aspirated. Cells were washed twice with 10 ml of PBS. Thereafter 8 ml of ATV-Trypsin (4 ml of 2 x ATV-trypsin stock solution was mixed before with 4 ml of PBS) was added. Cells were incubated for 3 to 5 min. at 37 °C. 42 ml Advanced DMEM/F12 without additives was added. The cell-suspension was centrifuged in a 50 ml Falcon tube at

300 x g for 5 min. The supernatant was removed and the cells were resuspended in 10 ml of differentiation medium. Cells were counted in a Neubauer-chamber.

Differentiation:

Further differentiation was carried out in coated cell culture plates.

Cell culture plate	6 well	12 well	24 well	48 well	96 well
Growth area [cm ²]	9.6	3.5	1.9	1.1	0.33
Volume of medium	2 ml	1 ml	500 µl	300 µl	100 µl
Cell number per well [*1000]	1000	500	200-250	100-150	30-50

- 5 The cells were diluted with differentiation medium and seeded with the proper volume of differentiation medium into the cell culture plates. After an additional 72 h differentiation is completed. For results see Figures 7 and 9.

Example 11

Thermal stability

- 10 The denaturation points (melting points, T_m) of the monoclonal anti-alpha-synuclein antibodies (2 µM) were determined by a thermal shift assay using Sypro Orange as reporter fluorophore.

The melting transitions were fitted with a Boltzmann sigmoidal equation and the inflection point at half-maximum signal amplitude was defined as the melting temperature T_m , where half of the antibody is denatured (Figure 10). T_m -values between 60 °C and 75 °C were determined.

Table: melting points (T_m) of selected anti-alpha-synuclein antibodies

mAb	T_m [°C]		
	His-buffer	DPBS	TBS
0017	69.7	73.6	73.0
0018	69.2	71.9	71.8
0057	63.9	66.6	65.7

Example 12

Epitope mapping

- 20 Epitope Mapping was performed on custom made PepStarTM peptide microarrays, provided by JPT Peptide Technologies. Peptide sequences had a length of 15

amino acid residues and were designed to cover the whole sequence of human alpha-synuclein (UniProt accession number: P37840). Neighboring peptides had an overlapping sequence of 11 amino acids. Additional peptides comprise sequences with known sites of disease-relevant alpha-synuclein mutations (A30P, A53T, E57K) and sequences to assess cross-reactivity to rodent alpha-synuclein. Furthermore, 12 peptides/proteins were spotted which serve as controls for reactivity and specificity of primary and secondary antibodies. Proteins were as follows: Bovine Serum albumin, human IgG, rabbit IgG, mouse IgG, human tau protein, human alpha-synuclein, human beta-synuclein, human gamma-synuclein, human IgM, mouse IgM, phospho-Tyrosine peptide, human alpha-triple proline mutated-synuclein (A30P, A56P, A76P).

Epitope Mapping was performed according to manufacturer's instructions.

Table: Data of selected anti-alpha-synuclein-antibodies according to peptide mapping.

antibody	epitope
0017	aa97-111: KDQLGKNEEGAPQEG aa101-15: GKNEEGAPQEGILED linear epitope, no species and isoform cross-reactivity predicted
0018	no peptide detected, detection of TP synuclein
12F4 (reference antibody)	no peptide detected, detection of TP synuclein
syn211 (reference antibody)	aa113-127: LEDMPVDPDNEAYEM aa117-:131 PVDPDNEAYEMPSEE detection of TP synuclein

15 **Example 13**

Acute in vivo labeling of alpha-synuclein pathology by anti-alpha synuclein antibody-blood-brain-barrier shuttle module conjugates

Study design

20 Three groups of 15-month-old Thy1-(A30P)alpha-synuclein transgenic mice (Kahle mice; n=3 per group) and wild-type controls (n=1 per group) were injected with three different anti-alpha synuclein-antibody-blood-brain-barrier shuttle module conjugates:

- 150 -

- antibody 0070 -> antibody 0017-scFab8D3 conjugate
- antibody 0076 -> antibody 0018-scFab8D3 conjugate
- reference -> 12F4-scFab8D3 conjugate

5 One transgenic mouse and one wild-type mouse were included as non-injected control. The study encompassed a total of 14 mice.

Staining/detection of bound mAb-brain shuttle in the brain tissue

10 Target occupancy in the brain was detected with an AF555-tagged anti-huIgG-antibody on 20 µm cryostat brain sections (4 per mouse; acetone fixed, blocked with NGS). A co-staining was performed: blood vessels (anti-podocalyxin, AF647); DAPI.

Result

Parenchyma of brain stem: varies from large neuritic/alpha-synuclein accumulated structures to diffuse punctate staining similar to a synaptic staining.

15 Neuritic pathology (= the major pathological feature in this mouse model) is restricted to brain stem and is highly variable from mouse to mouse.

Entire brain and also in non-transgenic mice: mostly punctate staining; similar to a synaptic staining.

See Figure 11.

Example 14

20 CelluSpots™ Synthesis and Epitope Mapping

The peptide array for epitope analysis of antibody 0018 was prepared by employing the Intavis CelluSpots™ technology. In this approach, peptides were synthesized with an automated synthesizer (Intavis MultiPep RS) on modified cellulose disks which are dissolved after synthesis. The solutions of the individual peptides that remain covalently linked to macromolecular cellulose were then spotted onto coated microscope slides. The CelluSpots™ synthesis was carried out stepwise utilizing 9-fluorenylmethoxycarbonyl (Fmoc) chemistry on amino-modified cellulose disks in a 384-well synthesis plate. In each coupling cycle, the corresponding amino acids were activated with a solution of DIC/HOBt in DMF.

25

30 Between coupling steps, non-reacted (i.e. free) amino groups were capped with a

mixture of acetic anhydride, diisopropylethyl amine and 1-hydroxybenzotriazole. Upon completion of the synthesis, the cellulose disks were transferred to a 96-well plate and treated with a mixture of trifluoroacetic acid (TFA), dichloromethane, triisopropylsilane (TIS) and water for side chain deprotection. After removal of the cleavage solution, the cellulose bound peptides are dissolved with a mixture of TFA, TFMSA (trifluoro ethanesulfonic acid), TIS and water, precipitated with diisopropyl ether and re-suspended in DMSO. These peptide solutions were subsequently spotted onto Intavis CelluSpots™ slides using an Intavis slide spotting robot.

For epitope analysis, the prepared slides were washed with ethanol and thereafter with TBS (TRIS-buffered saline solution; 50 mM Tris, 137 mM NaCl, 2.7 mM KCl, pH 8) before a blocking step was carried out for 16 hours at 4 °C with 5 mL 10x Western Blocking Reagent (Roche Diagnostics GmbH, Mannheim, Germany), 2.5 g sucrose in TBS, 0.1 % Tween-20. After washing with TBS-T (TBS + 0.1 % Tween-20), the slides were incubated with a solution (1 µg/mL) of antibody 0018 in TBS comprising 0.1 % Tween-20 at ambient temperature for 2 hours. After washing, the slides were incubated for detection with an anti-mouse or anti-rabbit secondary antibody conjugated to horseradish peroxidase (HRP) (1:20000 in TBS-T) followed by incubation with DAB (3,3'-diaminobenzidine) substrate / peroxide buffer (Roche Diagnostics GmbH, Mannheim, Germany). ELISA-positive SPOTs were quantified and through assignment of the corresponding peptide sequences the antibody binding epitopes were identified.

Although the foregoing invention has been described in some detail by way of illustration and example for purposes of clarity of understanding, the descriptions and examples should not be construed as limiting the scope of the invention. The disclosures of all patent and scientific literature cited herein are expressly incorporated in their entirety by reference.

Patent Claims

1. An antibody specifically binding to human alpha-synuclein wherein the human alpha-synuclein has a free N-terminal methionine residue.
2. The antibody according to claim 1, wherein the antibody specifically binds to human and mouse alpha-synuclein wherein the human and mouse alpha-synuclein have a free N-terminal methionine residue.
5
3. The antibody according to any one of claims 1 to 2, wherein the alpha-synuclein is monomeric and/or oligomeric alpha-synuclein.
4. The antibody according to any one of claims 1 to 3, wherein the antibody binds to the same epitope as an antibody comprising in the heavy chain the HVRs of SEQ ID NO: 15 to 17 and in the light chain the HVRs of SEQ ID NO: 18 to 20.
10
5. The antibody according to any one of claims 1 to 4, wherein the antibody binds to the same epitope as an antibody comprising a heavy chain variable domain of SEQ ID NO: 26 and a light chain variable domain of SEQ ID NO: 27.
15
6. The antibody according to any one of claims 1 to 3, wherein the antibody comprises in the heavy chain the HVRs of SEQ ID NO: 21, 22 and 17 and in the light chain the HVRs of SEQ ID NO: 23 to 25.
7. The antibody according to any one of claims 1 to 3 and 6, wherein the antibody has been obtained by humanizing an antibody comprising a heavy chain variable domain of SEQ ID NO: 26 and a light chain variable domain of SEQ ID NO: 27.
20
8. The antibody according to any one of claims 1 to 7, wherein the antibody is a humanized antibody and comprises in the heavy chain variable domain the HVRs of SEQ ID NO: 15 to 17 and in the light chain variable domain the HVRs of SEQ ID NO: 18 to 20, wherein in each HVR 0 to 3 amino acid residues have been changed.
25
9. The antibody according to any one of claims 1 to 8, wherein the antibody is a humanized antibody and the heavy chain variable domain is derived from a

heavy chain variable domain of SEQ ID NO: 26 and the light chain variable domain is derived from a light chain variable domain of SEQ ID NO: 27.

- 5 10. An antibody that binds to the same epitope as an antibody comprising in the heavy chain the HVRs of SEQ ID NO: 15 to 17 and in the light chain the HVRs of SEQ ID NO: 18 to 20.
11. An antibody that binds to the same epitope as an antibody comprising in the heavy chain the HVRs of SEQ ID NO: 21, 22 and 17 and in the light chain the HVRs of SEQ ID NO: 23 to 25.
- 10 12. An antibody comprising in the heavy chain the HVRs of SEQ ID NO: 15 to 17 and in the light chain the HVRs of SEQ ID NO: 18 to 20.
13. An antibody comprising in the heavy chain the HVRs of SEQ ID NO: 21, 22 and 17 and in the light chain the HVRs of SEQ ID NO: 23 to 25.
- 15 14. An antibody that has been obtained from an antibody comprising a heavy chain variable domain of SEQ ID NO: 26 and a light chain variable domain of SEQ ID NO: 27.
15. A humanized antibody comprising in the heavy chain variable domain the HVRs of SEQ ID NO: 15 to 17 and in the light chain variable domain the HVRs of SEQ ID NO: 18 to 20, wherein in each HVR 0 to 3 amino acid residues have been changed.
- 20 16. A humanized antibody comprising in the heavy chain variable domain the HVRs of SEQ ID NO: 21, 22 and 17 and in the light chain variable domain the HVRs of SEQ ID NO: 23 to 25, wherein in each HVR 0 to 3 amino acid residues have been changed.
- 25 17. A humanized antibody wherein the heavy chain variable domain is derived from a heavy chain variable domain of SEQ ID NO: 26 and the light chain variable domain is derived from a light chain variable domain of SEQ ID NO: 27.
18. The antibody according to any one of claims 1 to 17, wherein the antibody is conjugated to a blood-brain-barrier shuttle module.

19. The antibody according to claim 18, wherein the blood-brain-barrier shuttle module is an antibody or antibody fragment that specifically binds to LRP1, LRP8, human transferrin receptor or human insulin-like growth factor receptor.
- 5 20. The antibody according to any one of claims 1 to 19, wherein the antibody is
- a) a full length antibody of the human subclass IgG1, or
 - b) a full length antibody of the human subclass IgG4, or
 - c) a full length antibody of the human subclass IgG1 with the mutations L234A, L235A and P329G,
 - 10 d) a full length antibody of the human subclass IgG4 with the mutations S228P, L235E and P329G,
 - e) a full length antibody of the human subclass IgG1 with the mutations L234A, L235A and P329G in both heavy chains and the mutations T366W and S354C in one heavy chain and the mutations T366S,
 - 15 L368A, Y407V and Y349C in the respective other heavy chain, or
 - f) a full length antibody of the human subclass IgG4 with the mutations S228P, L235E and P329G in both heavy chains and the mutations T366W and S354C in one heavy chain and the mutations T366S, L368A, Y407V and Y349C in the respective other heavy chain.
- 20 21. The antibody according to any one of claims 1 to 20, wherein the antibody
- i) inhibits alpha-synuclein induced cytotoxicity in human neurons and glia cells, and/or
 - ii) inhibits cell-to-cell transmission of oligomeric human alpha-synuclein between neurons and glia cells, and/or
 - 25 iii) reduces alpha-synuclein-induced caspase activity in human neuronal cells, and/or
 - iv) specifically binds to alpha-synuclein that has a free N-terminal methionine residue and does not specifically bind to alpha-synuclein has a modified N-terminal methionine residue.
- 30 22. A pharmaceutical formulation comprising the antibody according to any one of claims 1 to 21 and a pharmaceutically acceptable carrier.
23. The antibody according to any one of claims 1 to 21 for use as a medicament.
24. The antibody according to any one of claims 1 to 21 for use in treating synucleinopathy.

- 155 -

25. The antibody according to any one of claims 1 to 21 for use in treating Parkinson's disease.
26. Use of the antibody according to any one of claims 1 to 21 in the manufacture of a medicament.
- 5 27. The use of claim 26, wherein the medicament is for treatment of Parkinson's disease.

Figure 1

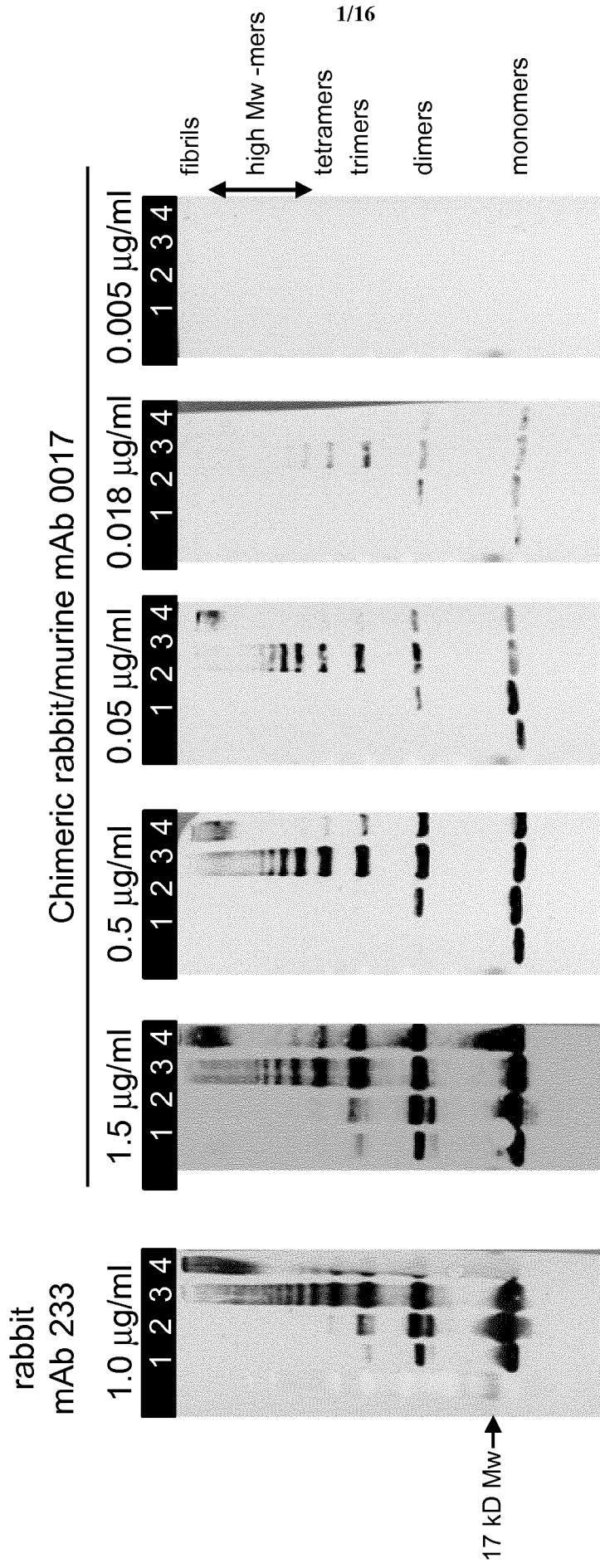

Expt 1

Expt 2: blots at same illumination

Figure 2

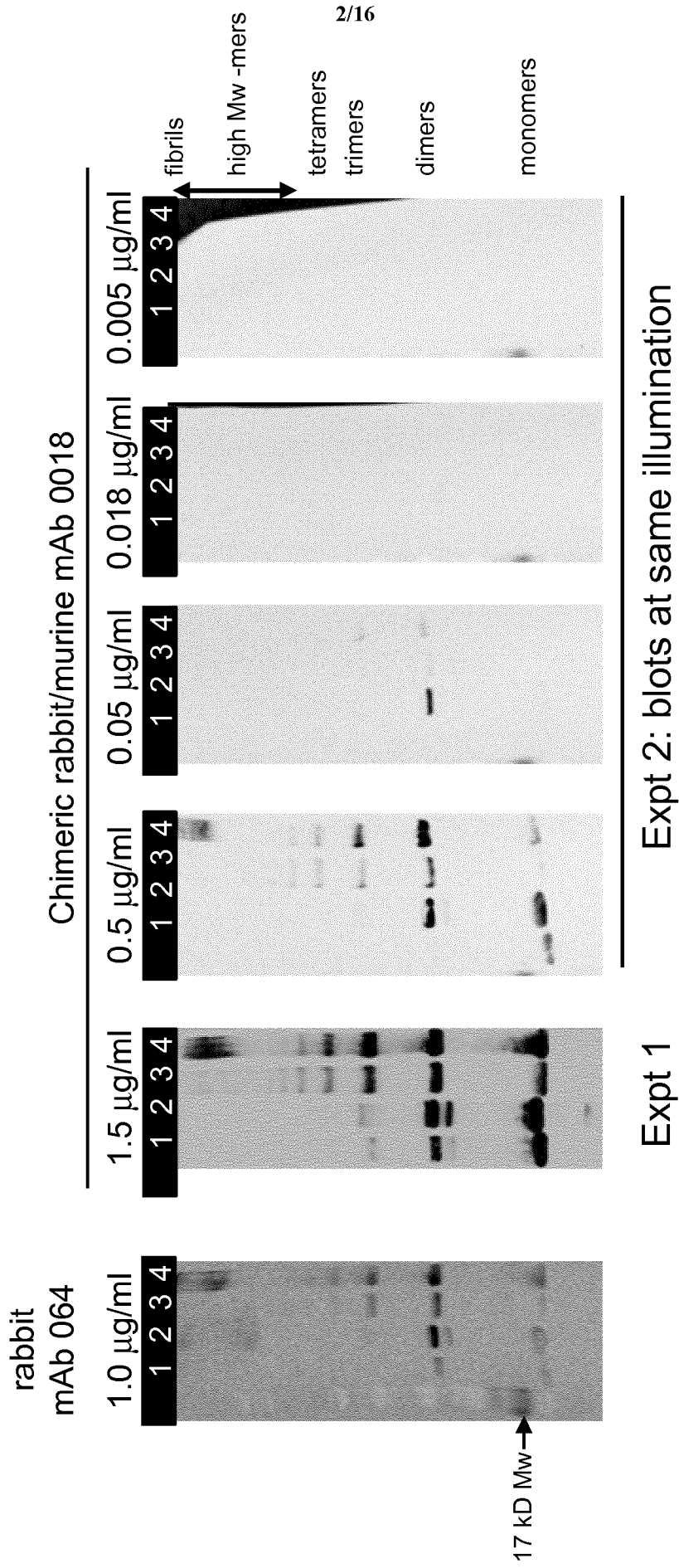

Figure 3

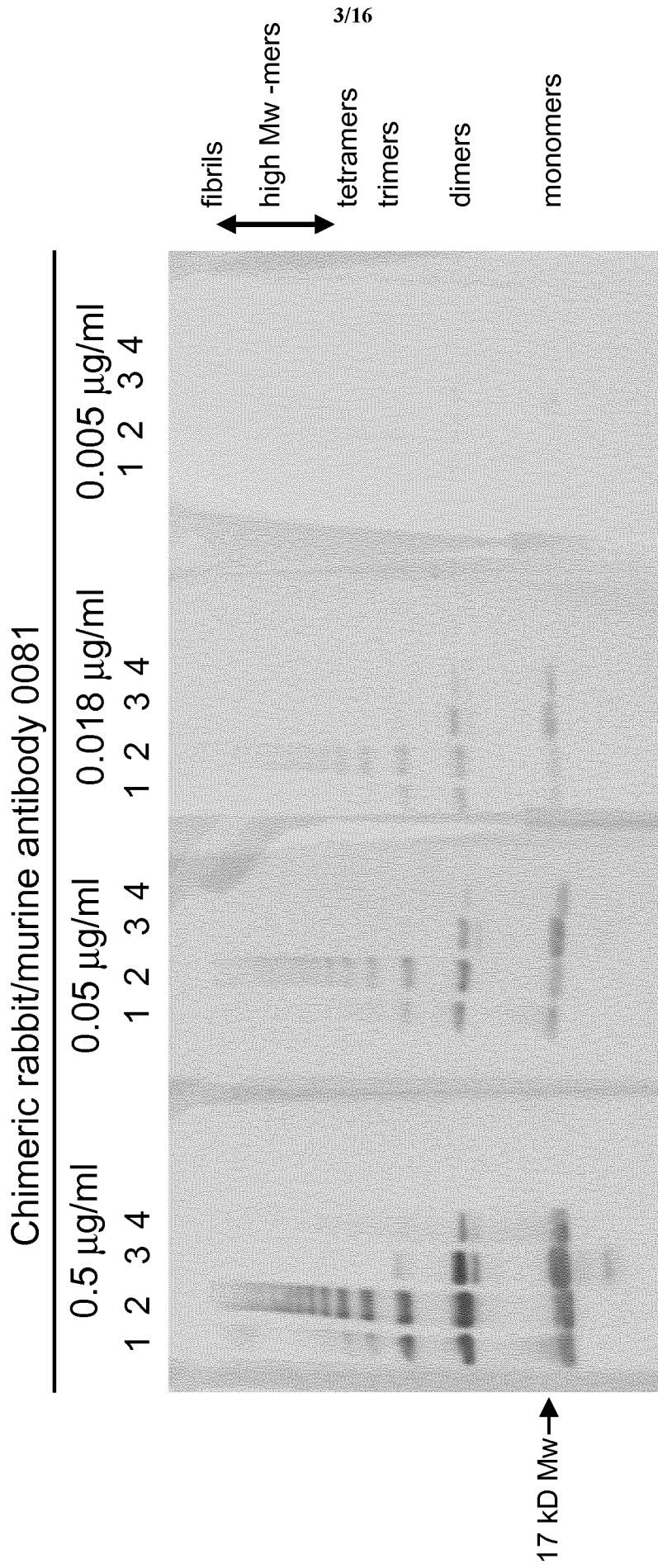
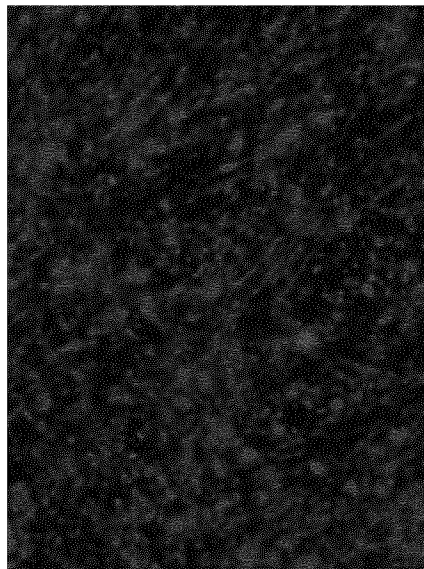
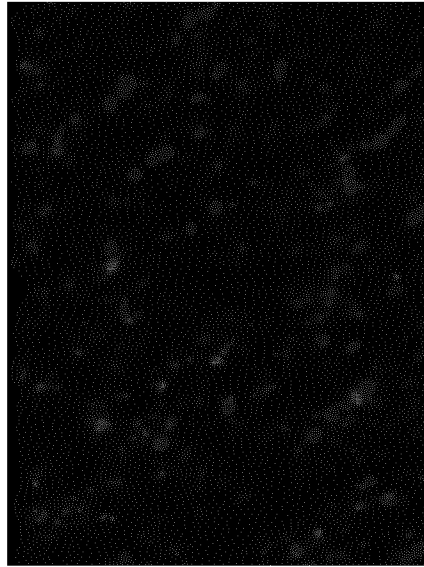

Figure 4

antibody 0017



antibody 0018



12F4

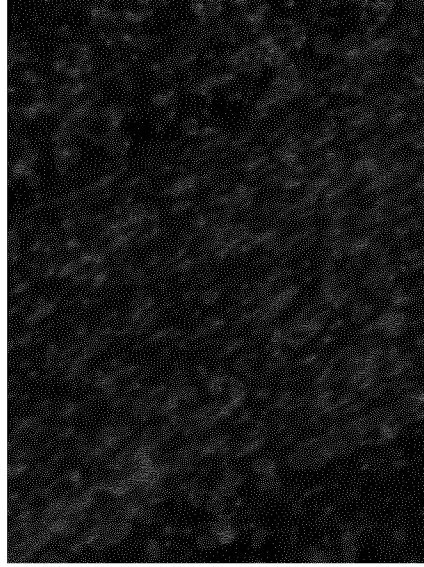

antibody 0081

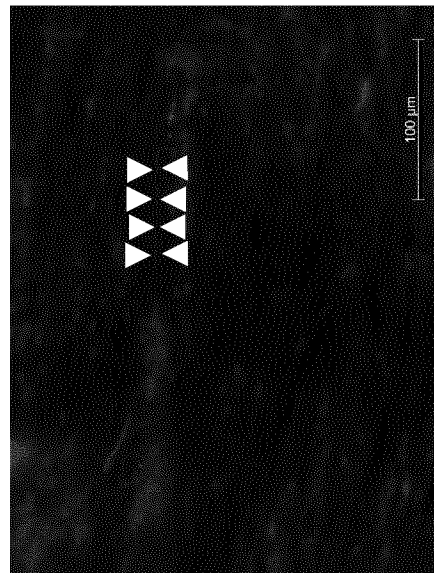

DAPI

α-syn

Figure 5

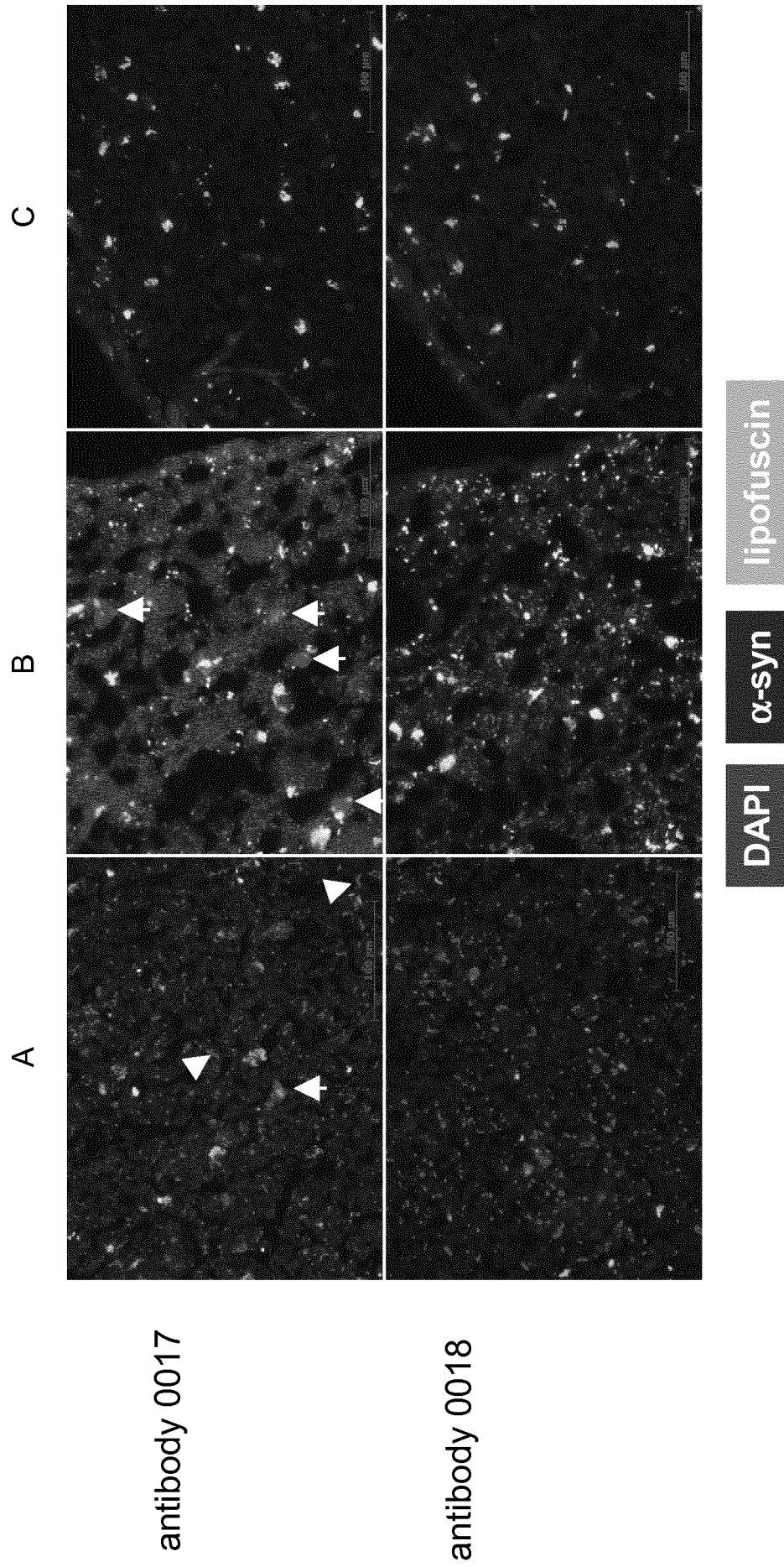

Figure 6

Staining done

with only anti-
mo-IgG1-
AF555

with
respective
mAb or PBS
+
anti-mo-IgG1-
AF555

antibody 0018

antibody 0017

PBS

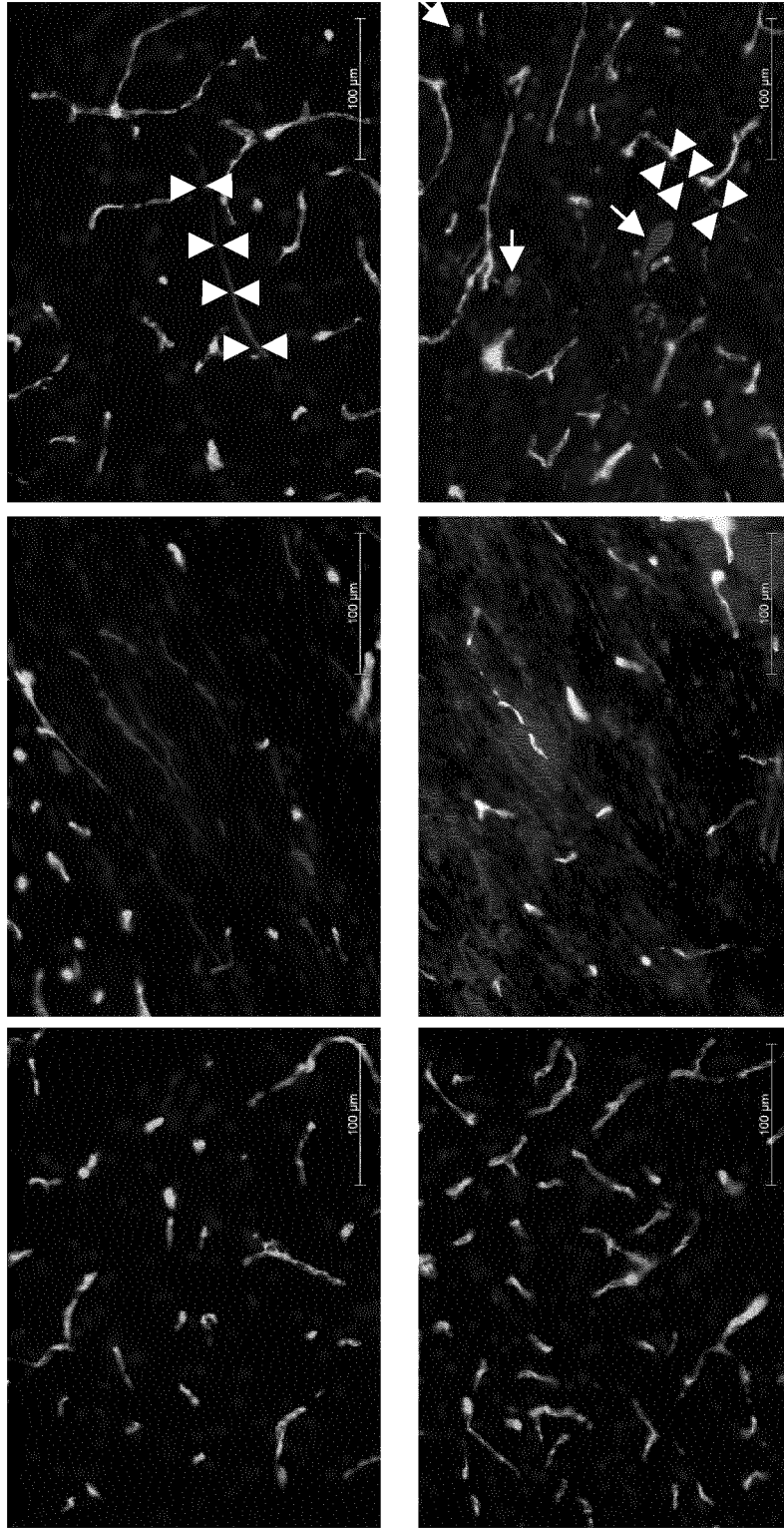

DAPI α -syn pdx

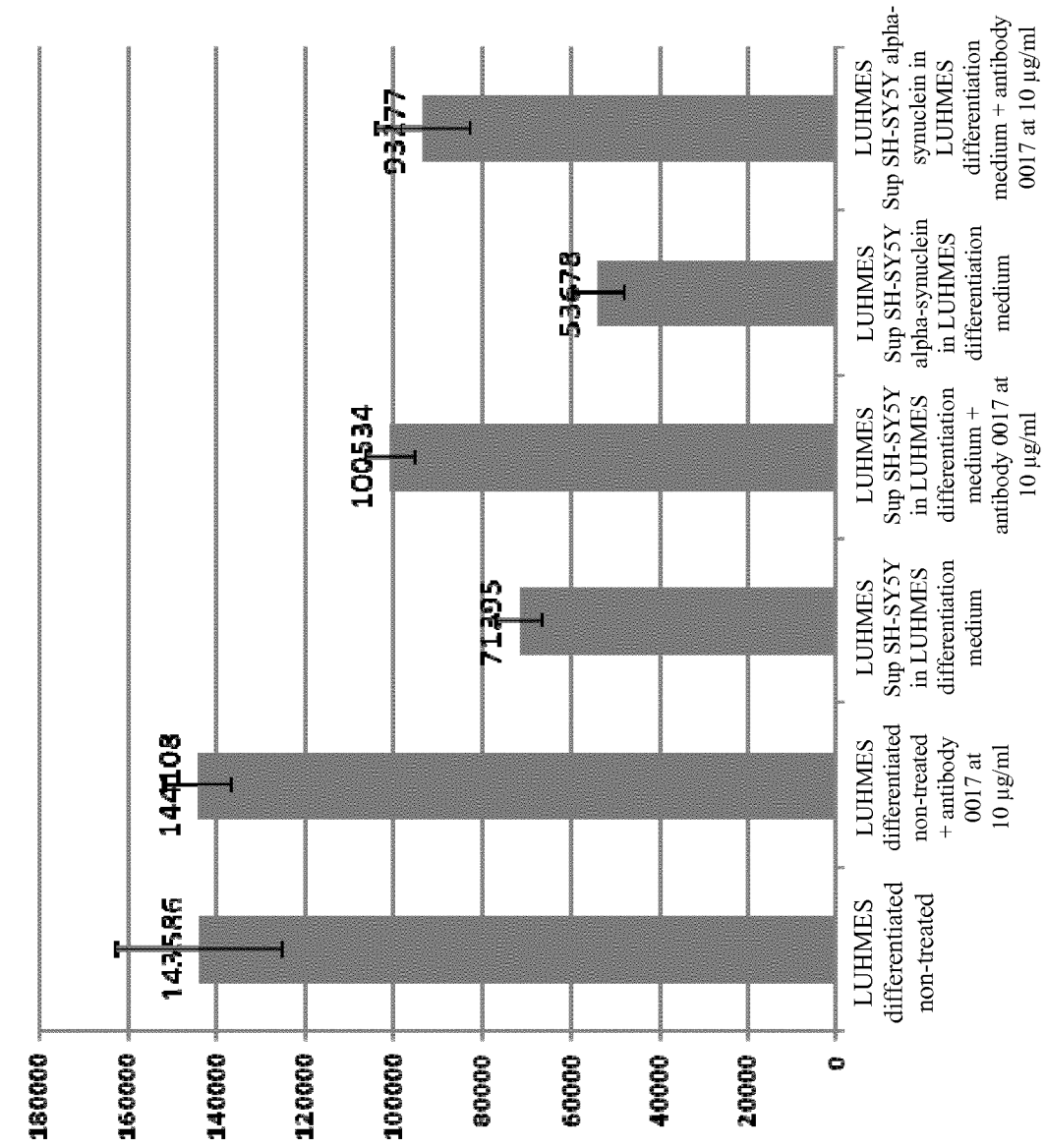
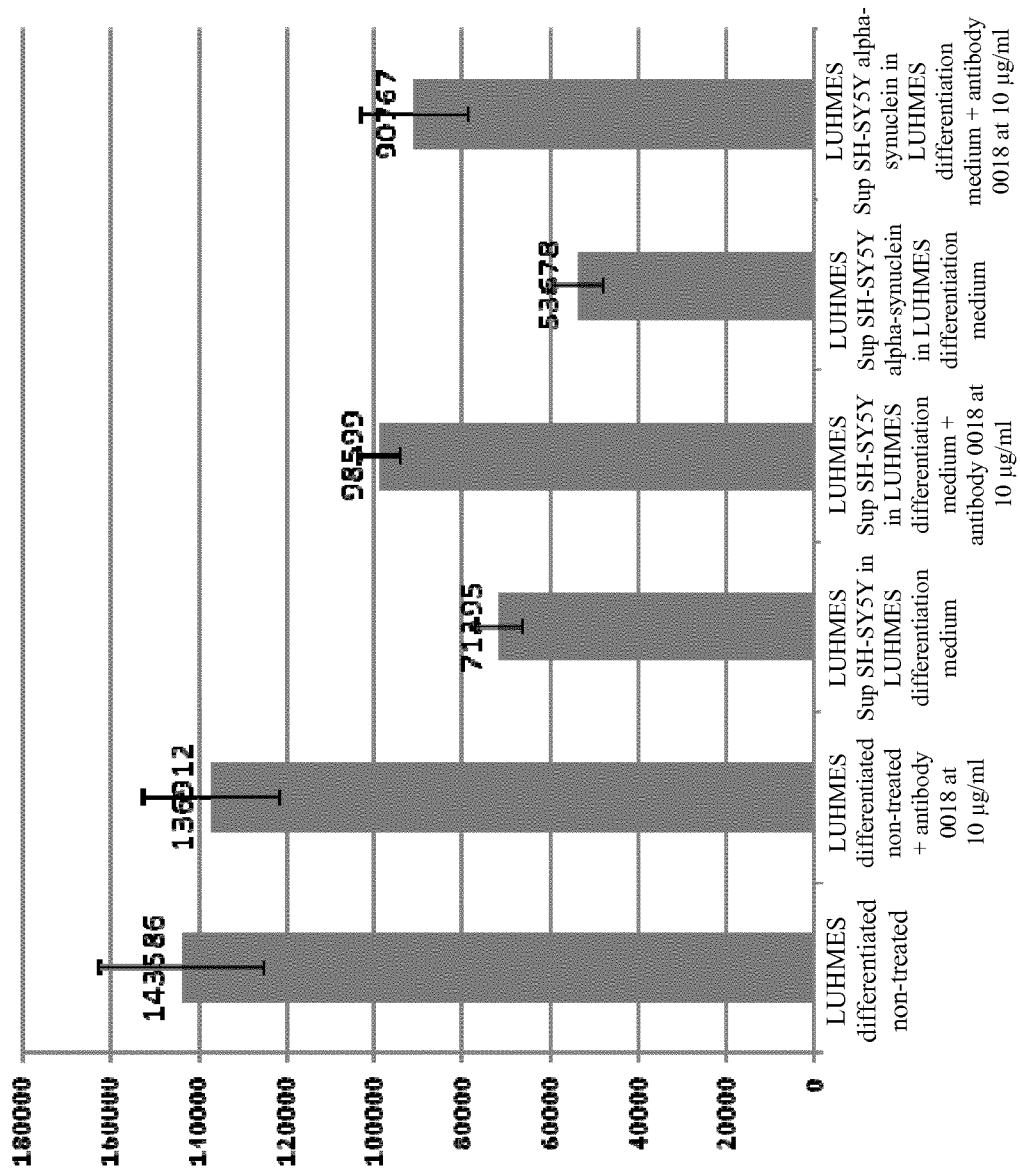

Figure 7

(A) antibody 0017

(B) antibody 0018



(C) antibody 12F4

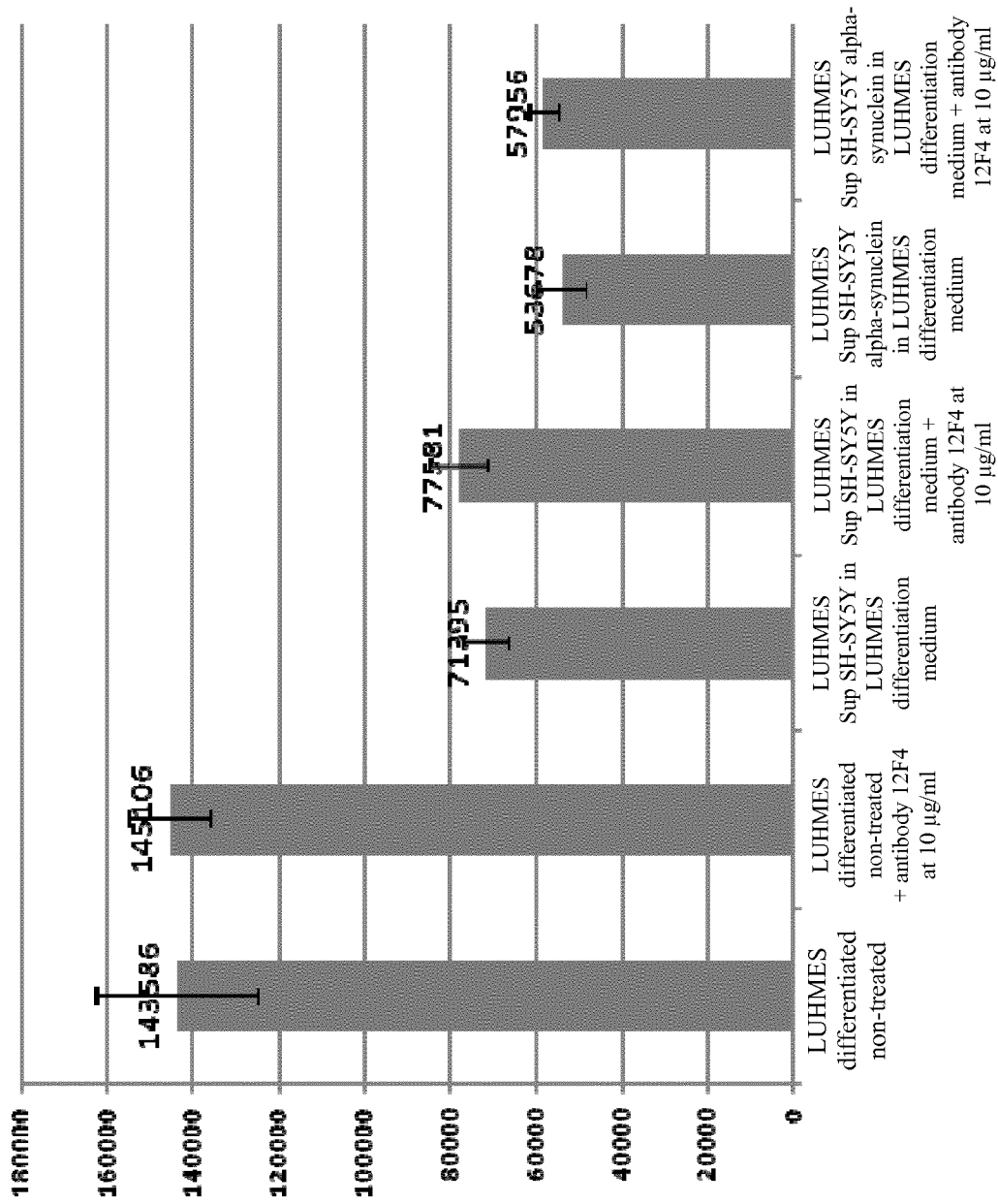

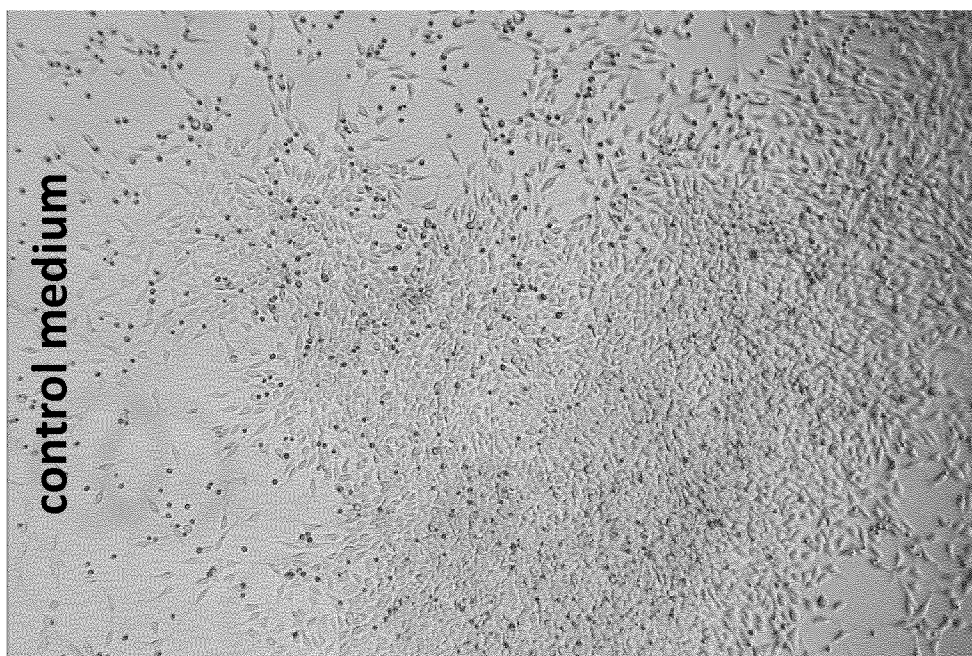
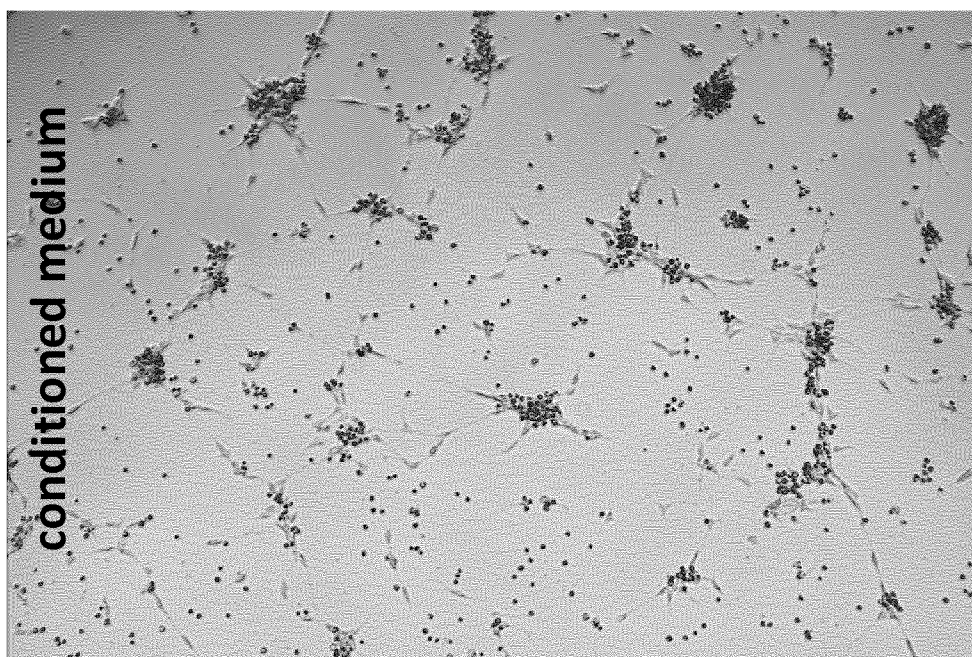
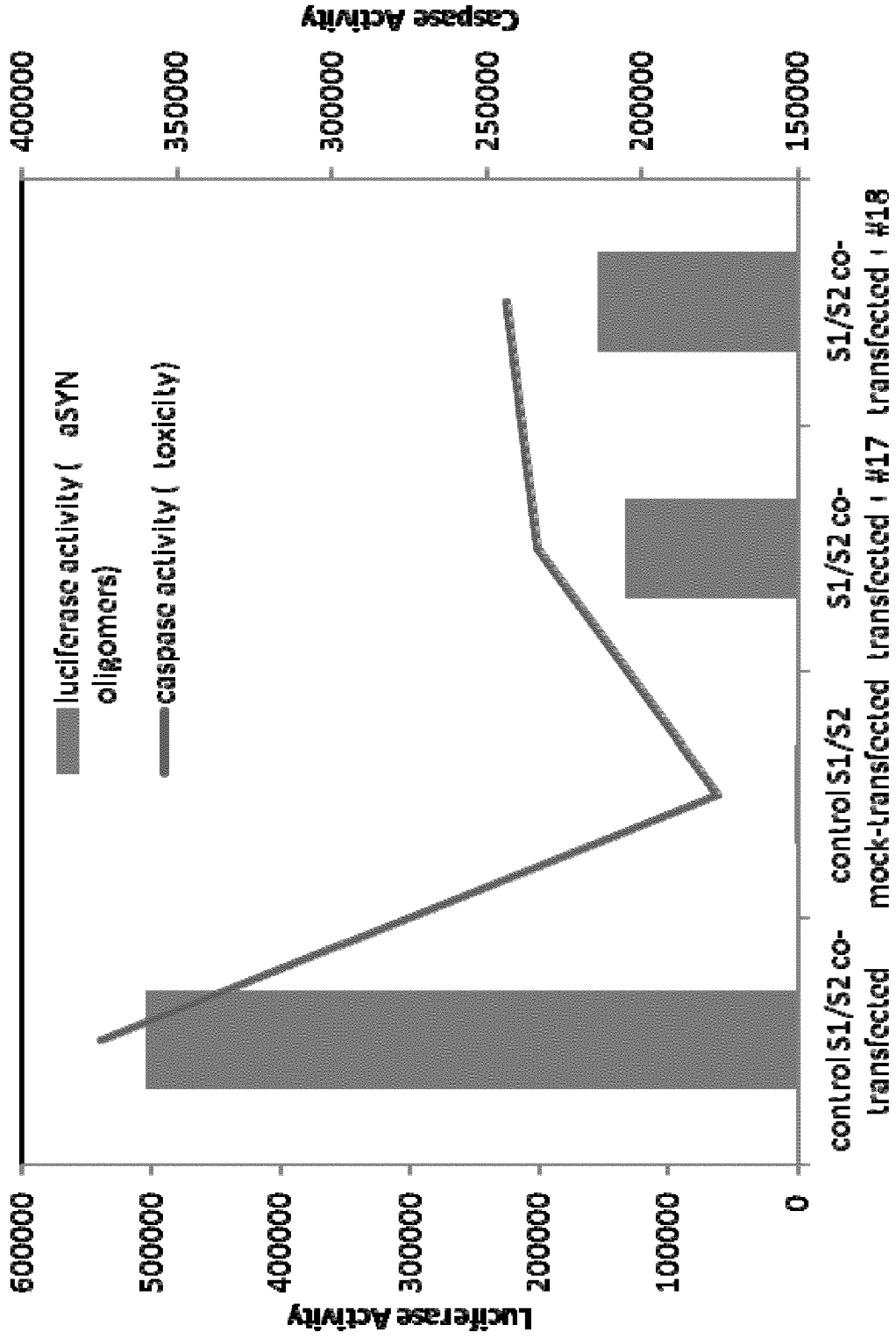

Figure 8

Figure 9



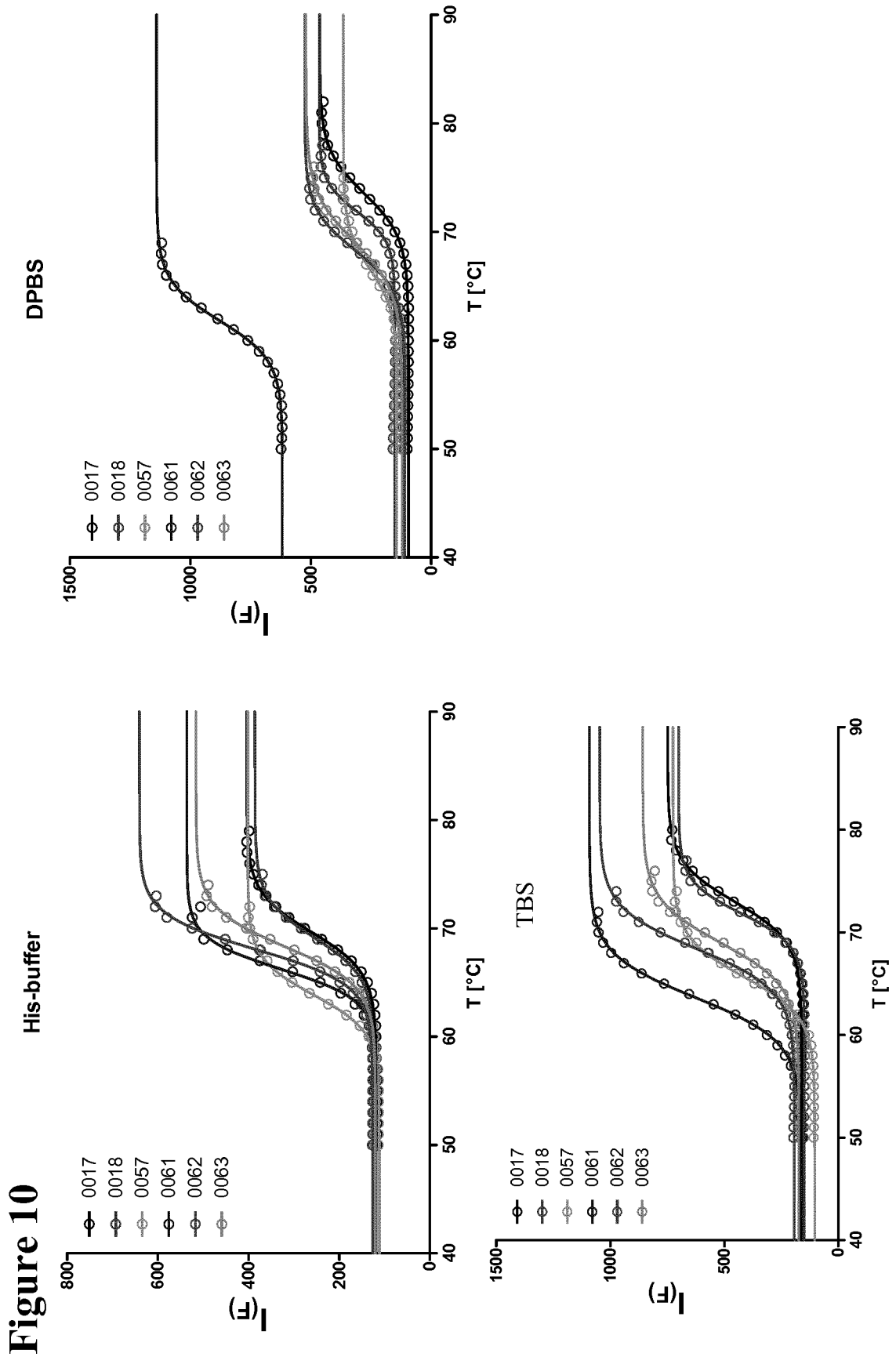
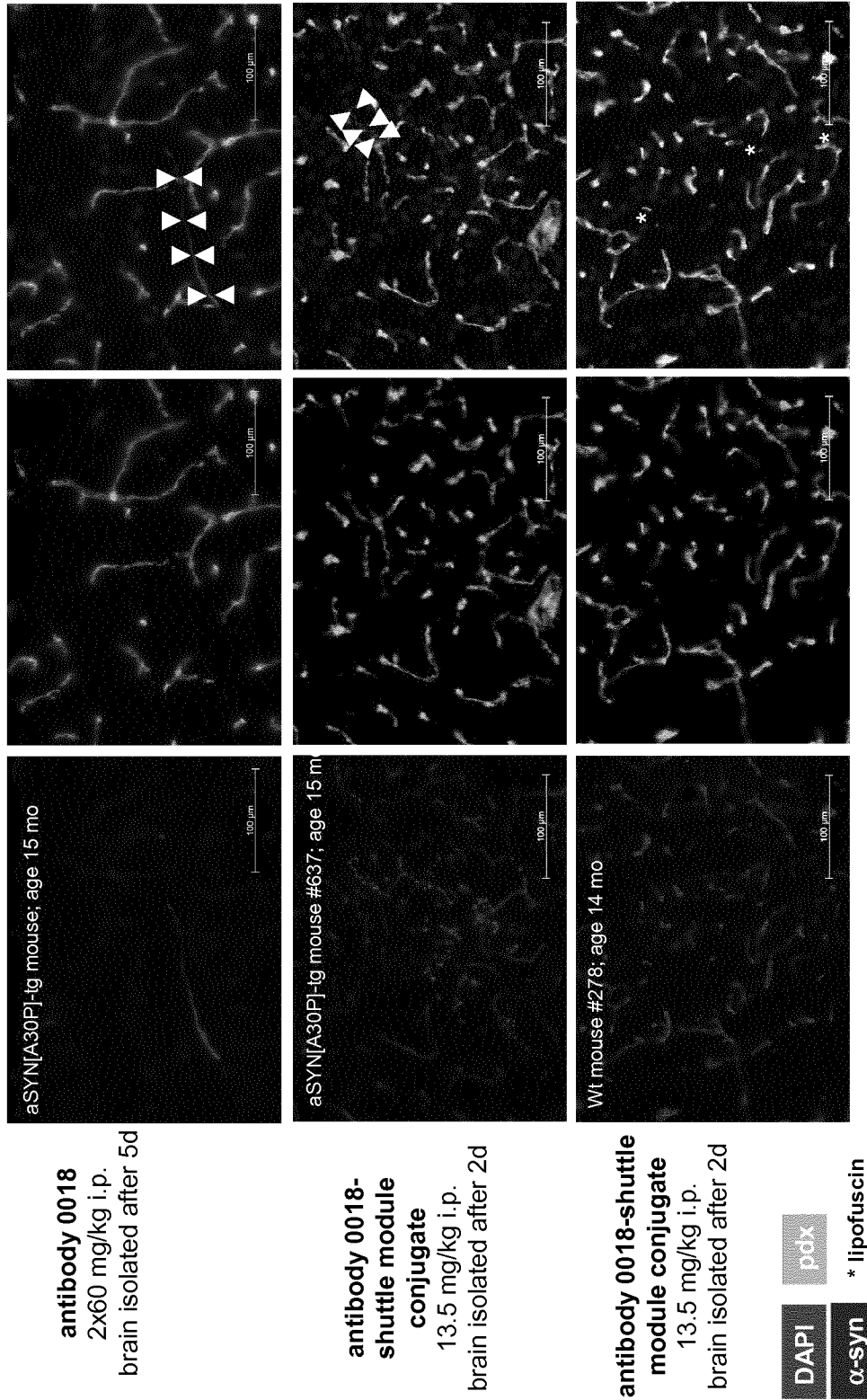
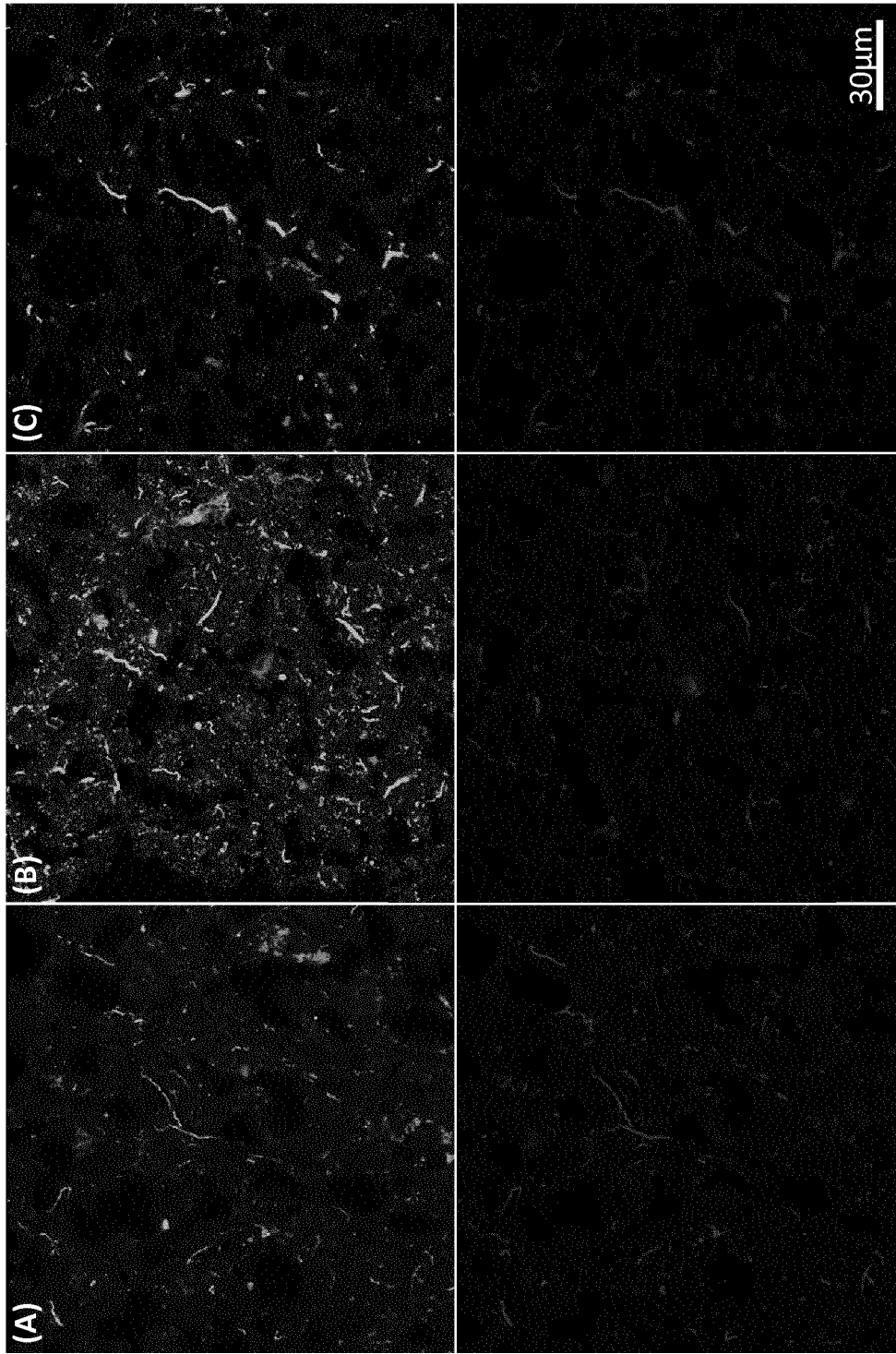

Figure 11





antibody #2628

Figure 12

Figure 13

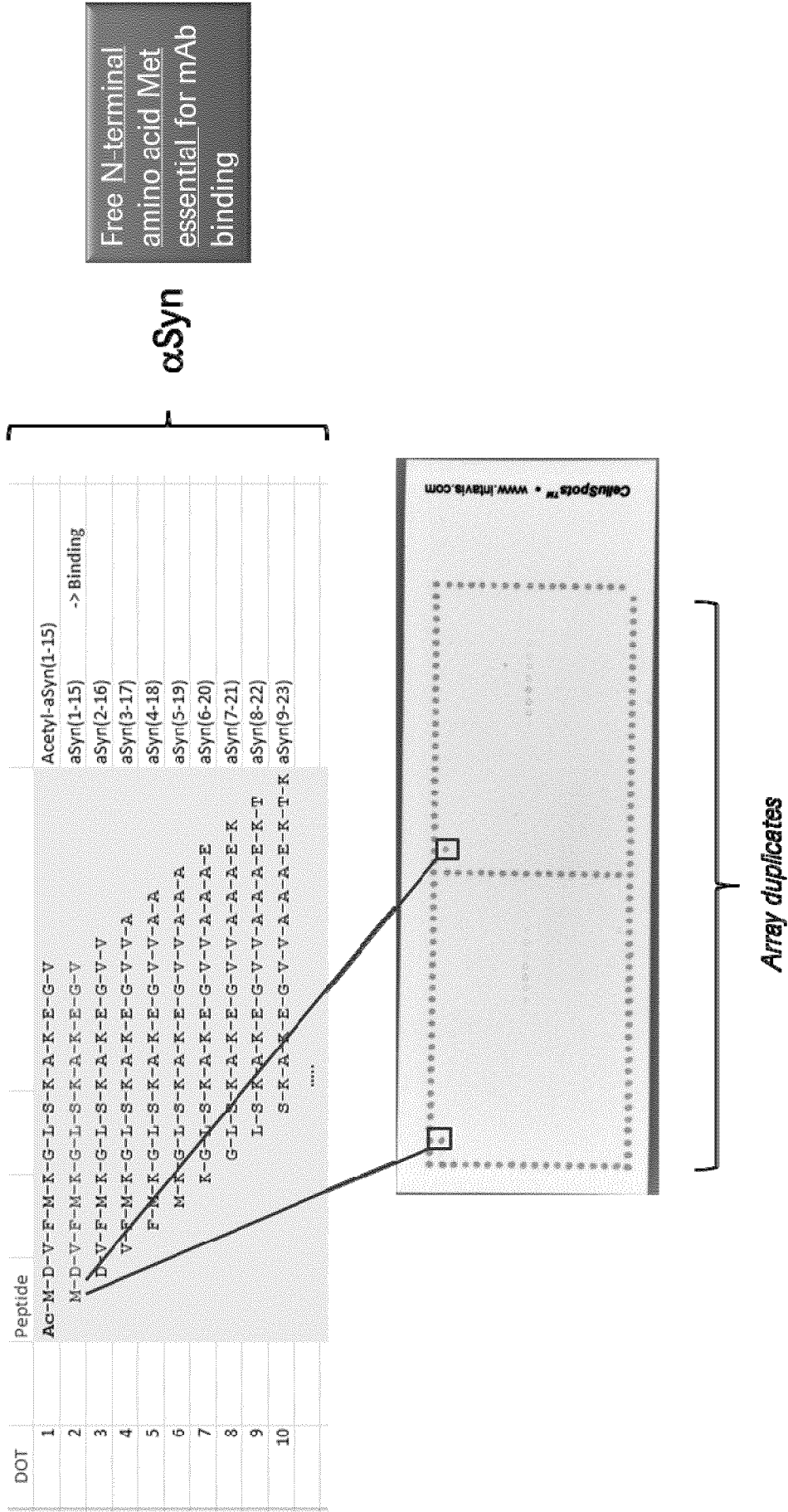

Free N-terminal amino acid Met essential for mAb binding

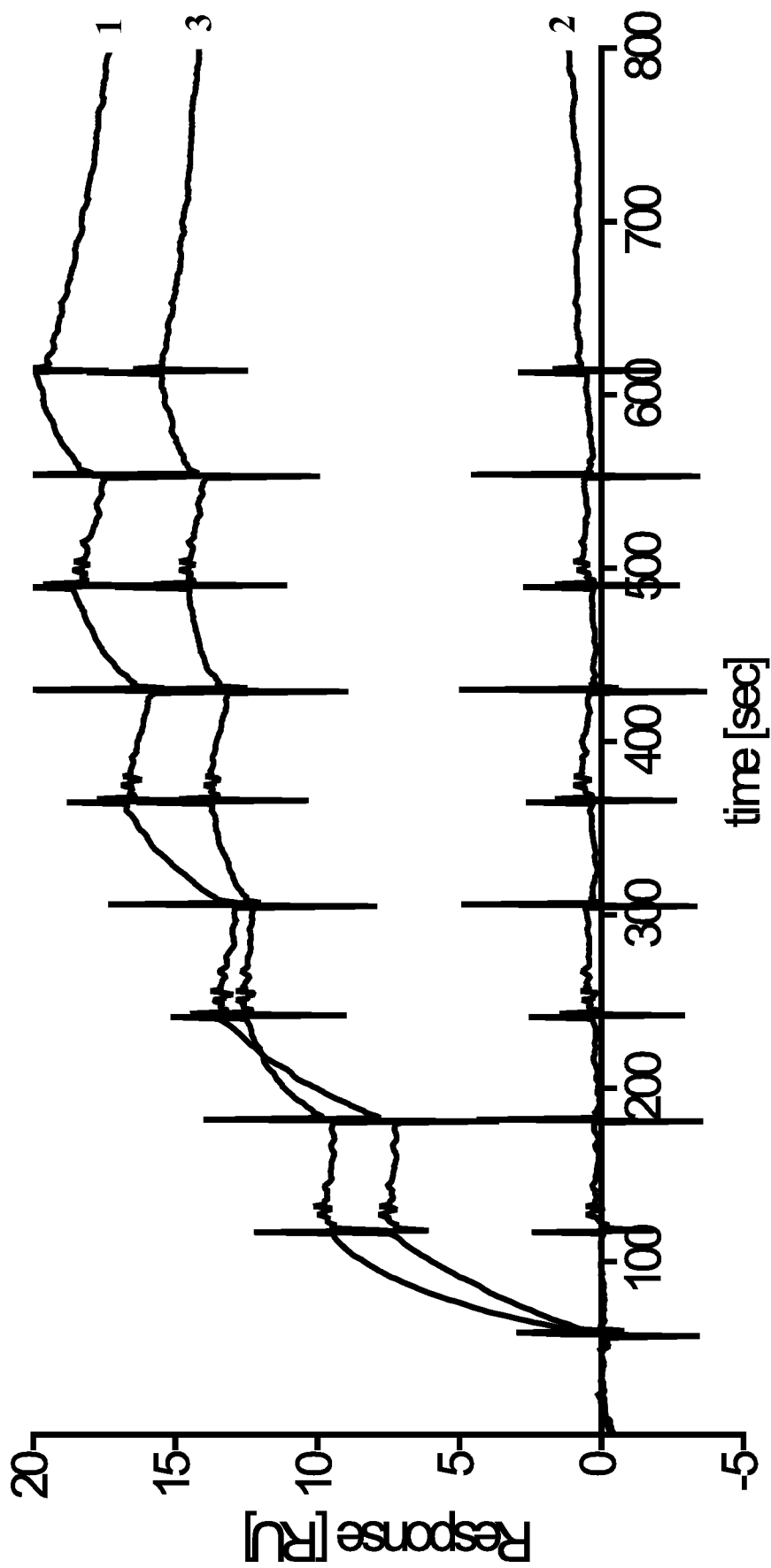

Figure 14

eol f-seq1 . txt
SEQUENCE LISTING

<110> F. Hoffmann-La Roche AG
<120> ANTI -al pha-SYNUCLEIN ANTI BODI ES AND METHODS OF USE
<130> Case P31869
<150> EP13193892.0
<151> 2013-11-21
<160> 58
<170> PatentIn versi on 3.5
<210> 1
<211> 11
<212> PRT
<213> Arti fi ci al Sequence
<220>
<223> human al pha-synucl ei n fragment
<400> 1
Gly Lys Asn Glu Glu Gly Ala Pro Gln Glu Gly
1 5 10

<210> 2
<211> 4
<212> PRT
<213> Arti fi ci al Sequence
<220>
<223> CDRH1
<400> 2
Tyr Ala Met Ile
1

<210> 3
<211> 9
<212> PRT
<213> Arti fi ci al Sequence
<220>
<223> CDRH2
<400> 3
Pro Ser Gly Asn Thr Tyr Tyr Ala Asn
1 5

<210> 4
<211> 10
<212> PRT
<213> Arti fi ci al Sequence
<220>

<223> CDRH3

<400> 4

Arg Asp Gly Thr Asp Lys Thr Phe Asn Ile
1 5 10

<210> 5

<211> 6

<212> PRT

<213> Arti fi ci al Sequence

<220>

<223> CDRL1

<400> 5

Asn Val Tyr Gly Asp Asn
1 5

<210> 6

<211> 6

<212> PRT

<213> Arti fi ci al Sequence

<220>

<223> CDRL2

<400> 6

Glu Ala Ser Lys Leu Ala
1 5

<210> 7

<211> 10

<212> PRT

<213> Arti fi ci al Sequence

<220>

<223> CDRL3

<400> 7

Gly Glu Phe Leu Cys Thr Thr Ser Asp Cys
1 5 10

<210> 8

<211> 5

<212> PRT

<213> Arti fi ci al Sequence

<220>

<223> CDRH1

<400> 8

Ser Tyr Ala Met Ile
1 5

eol f-seq1 . txt

<210> 9
<211> 16
<212> PRT
<213> Arti fi ci al Sequence

<220>
<223> CDRH2

<400> 9

Val Ile Tyr Pro Ser Gly Asn Thr Tyr Tyr Ala Asn Trp Ala Lys Gly
1 5 10 15

<210> 10
<211> 13
<212> PRT
<213> Arti fi ci al Sequence

<220>
<223> CDRL1

<400> 10

Gln Ala Ser Gln Asn Val Tyr Gly Asp Asn Tyr Leu Ala
1 5 10

<210> 11
<211> 7
<212> PRT
<213> Arti fi ci al Sequence

<220>
<223> CDRL2

<400> 11

Glu Ala Ser Lys Leu Ala Ser
1 5

<210> 12
<211> 13
<212> PRT
<213> Arti fi ci al Sequence

<220>
<223> CDRL3

<400> 12

Gln Gly Glu Phe Leu Cys Thr Thr Ser Asp Cys Phe Thr
1 5 10

<210> 13
<211> 115
<212> PRT
<213> Arti fi ci al Sequence

<220>

<223> heavy chain variable domain

<400> 13

Gln Ser Val Glu Glu Ser Gly Gly Arg Leu Val Thr Pro Gly Thr Pro
 1 5 10 15

Leu Thr Leu Thr Cys Thr Val Ser Gly Phe Ser Ile Asn Ser Tyr Ala
 20 25 30

Met Ile Trp Val Arg Gln Ala Pro Gly Glu Gly Leu Glu Trp Ile Gly
 35 40 45

Val Ile Tyr Pro Ser Gly Asn Thr Tyr Tyr Ala Asn Trp Ala Lys Gly
 50 55 60

Arg Phe Thr Val Ser Arg Thr Ser Thr Thr Val Asp Leu Lys Ile Thr
 65 70 75 80

Ser Pro Thr Thr Glu Asp Thr Ala Thr Tyr Phe Cys Ala Arg Arg Asp
 85 90 95

Gly Thr Asp Lys Thr Phe Asn Ile Trp Gly Pro Gly Thr Leu Val Thr
 100 105 110

Val Ser Leu
 115

<210> 14

<211> 112

<212> PRT

<213> Artificial Sequence

<220>

<223> light chain variable domain

<400> 14

Gln Val Leu Thr Gln Thr Pro Ser Pro Val Ser Ala Ala Val Gly Gly
 1 5 10 15

Thr Val Thr Ile Asn Cys Gln Ala Ser Gln Asn Val Tyr Gly Asp Asn
 20 25 30

Tyr Leu Ala Trp Tyr Gln Gln Lys Pro Gly Gln Pro Pro Lys Leu Leu
 35 40 45

Ile Tyr Glu Ala Ser Lys Leu Ala Ser Gly Val Pro Pro Arg Phe Ser
 50 55 60

Gly Ser Gly Ser Gly Thr Gln Phe Thr Leu Thr Ile Ser Asp Val Gln

65

70

80

Cys Asp Asp Ala Ala Thr Tyr Tyr Cys Gln Gly Glu Phe Leu Cys Thr
85 90 95

Thr Ser Asp Cys Phe Thr Phe Gly Gly Gly Thr Gly Val Val Val Arg
100 105 110

<210> 15
<211> 3
<212> PRT
<213> Arti fi ci al Sequence

<220>
<223> CDRH1

<400> 15

Arg Tyr Ala
1

<210> 16
<211> 5
<212> PRT
<213> Arti fi ci al Sequence

<220>
<223> CDRH2

<400> 16

Asn Ser Ser Gly Ala
1 5

<210> 17
<211> 14
<212> PRT
<213> Arti fi ci al Sequence

<220>
<223> CDRH3

<400> 17

Trp Thr Tyr Asp Asp Tyr Gly Asp Phe Gln Gly Phe Asn Ile
1 5 10

<210> 18
<211> 9
<212> PRT
<213> Arti fi ci al Sequence

<220>
<223> CDRL1

<400> 18

Ser Val Tyr Asn Asn Asn Asp Leu Ala
 1 5

<210> 19
 <211> 6
 <212> PRT
 <213> Arti fi ci al Sequence

<220>
 <223> CDRL2

<400> 19

Arg Ala Ser Lys Leu Ala
 1 5

<210> 20
 <211> 11
 <212> PRT
 <213> Arti fi ci al Sequence

<220>
 <223> CDRL3

<400> 20

Gly Gly Tyr Asp Asp Asp Ala Asp Met Gly Ala
 1 5 10

<210> 21
 <211> 5
 <212> PRT
 <213> Arti fi ci al Sequence

<220>
 <223> CDRH1

<400> 21

Arg Tyr Ala Met Ser
 1 5

<210> 22
 <211> 16
 <212> PRT
 <213> Arti fi ci al Sequence

<220>
 <223> CDRH2

<400> 22

Val Ile Asn Ser Ser Gly Ala Thr Tyr Tyr Ala Ser Trp Ala Lys Gly
 1 5 10 15

<210> 23
 <211> 13
 <212> PRT

<213> Arti fi ci al Sequence

<220>

<223> CDRL1

<400> 23

Gln Ser Ser Gln Ser Val Tyr Asn Asn Asn Asp Leu Ala
1 5 10

<210> 24

<211> 7

<212> PRT

<213> Arti fi ci al Sequence

<220>

<223> CDRL2

<400> 24

Arg Ala Ser Lys Leu Ala Ser
1 5

<210> 25

<211> 12

<212> PRT

<213> Arti fi ci al Sequence

<220>

<223> CDRL3

<400> 25

Leu Gly Gly Tyr Asp Asp Asp Ala Asp Met Gly Ala
1 5 10

<210> 26

<211> 119

<212> PRT

<213> Arti fi ci al Sequence

<220>

<223> heavy chain vari able domai n

<400> 26

Gln Ser Val Glu Glu Ser Gly Gly Arg Leu Val Thr Pro Gly Thr Pro
1 5 10 15

Leu Thr Leu Thr Cys Thr Val Ser Gly Ile Asp Leu Ser Arg Tyr Ala
20 25 30

Met Ser Trp Val Arg Gln Ala Pro Gly Lys Gly Leu Glu Trp Ile Gly
35 40 45

Val Ile Asn Ser Ser Gly Ala Thr Tyr Tyr Ala Ser Trp Ala Lys Gly
50 55 60

eol f-seql . txt

Arg Phe Thr Ile Ser Glu Thr Ser Thr Thr Val Glu Leu Lys Ile Thr
65 70 75 80

Ser Pro Thr Thr Glu Asp Thr Ala Thr Tyr Phe Cys Ala Arg Trp Thr
85 90 95

Tyr Asp Asp Tyr Gly Asp Phe Gln Gly Phe Asn Ile Trp Gly Pro Gly
100 105 110

Thr Leu Val Thr Val Ser Leu
115

<210> 27
<211> 111
<212> PRT
<213> Arti fi ci al Sequence

<220>
<223> I ight chai n vari abl e domai n

<400> 27

Ala Val Leu Thr Gln Thr Pro Ser Pro Val Ser Ala Ala Val Gly Gly
1 5 10 15

Thr Val Thr Ile Ser Cys Gln Ser Ser Gln Ser Val Tyr Asn Asn Asn
20 25 30

Asp Leu Ala Trp Tyr Gln Gln Lys Pro Gly Gln Pro Pro Lys Leu Leu
35 40 45

Ile Tyr Arg Ala Ser Lys Leu Ala Ser Gly Val Pro Ser Arg Phe Lys
50 55 60

Gly Ser Gly Ser Gly Thr Gln Phe Thr Leu Thr Ile Ser Gly Val Gln
65 70 75 80

Cys Asp Asp Ala Ala Thr Tyr Tyr Cys Leu Gly Gly Tyr Asp Asp Asp
85 90 95

Ala Asp Met Gly Ala Phe Gly Gly Gly Thr Glu Val Val Val Lys
100 105 110

<210> 28
<211> 5
<212> PRT
<213> Arti fi ci al Sequence

<220>
<223> CDRH1

<400> 28

Arg Asp Thr Met Ile
1 5

<210> 29

<211> 10

<212> PRT

<213> Arti fi ci al Sequence

<220>

<223> CDRH2

<400> 29

Ser Ile Tyr Thr Asp Ser Gly Asn Thr Trp
1 5 10

<210> 30

<211> 4

<212> PRT

<213> Arti fi ci al Sequence

<220>

<223> CDRH3

<400> 30

Asn Phe Ser Val
1

<210> 31

<211> 6

<212> PRT

<213> Arti fi ci al Sequence

<220>

<223> CDRL1

<400> 31

Val Tyr Asn Ser Asp Arg
1 5

<210> 32

<211> 5

<212> PRT

<213> Arti fi ci al Sequence

<220>

<223> CDRL2

<400> 32

Val Ser Lys Leu Ala
1 5

<210> 33
<211> 11
<212> PRT
<213> Arti fi ci al Sequence

<220>
<223> CDRL3

<400> 33

Leu Gly Gly Tyr Asp Cys Ser Ser Ala Glu Cys
1 5 10

<210> 34
<211> 17
<212> PRT
<213> Arti fi ci al Sequence

<220>
<223> CDRH2

<400> 34

Ser Ile Tyr Thr Asp Ser Gly Asn Thr Trp Tyr Ala Ser Trp Val Lys
1 5 10 15

Gly

<210> 35
<211> 13
<212> PRT
<213> Arti fi ci al Sequence

<220>
<223> CDRL1

<400> 35

Gln Ala Ser Gln Ser Val Tyr Asn Ser Asp Arg Leu Ala
1 5 10

<210> 36
<211> 7
<212> PRT
<213> Arti fi ci al Sequence

<220>
<223> CDRL2

<400> 36

Asp Val Ser Lys Leu Ala Ser
1 5

<210> 37
<211> 13
<212> PRT

<213> Arti fi ci al Sequence

<220>

<223> CDRL3

<400> 37

Leu Gly Gly Tyr Asp Cys Ser Ser Ala Glu Cys Asn Val
1 5 10

<210> 38

<211> 111

<212> PRT

<213> Arti fi ci al Sequence

<220>

<223> heavy chain vari able domain

<400> 38

Gln Ser Leu Glu Glu Ser Gly Gly Arg Leu Val Thr Pro Gly Thr Pro
1 5 10 15

Leu Thr Leu Thr Cys Thr Val Ser Gly Ile Asp Leu Ser Arg Asp Thr
20 25 30

Met Ile Trp Val Arg Gln Ala Pro Gly Glu Gly Leu Glu Trp Ile Gly
35 40 45

Ser Ile Tyr Thr Asp Ser Gly Asn Thr Trp Tyr Ala Ser Trp Val Lys
50 55 60

Gly Arg Phe Thr Ile Ser Lys Thr Ser Ser Thr Thr Val Asp Leu Arg
65 70 75 80

Ile Thr Ser Pro Thr Thr Glu Asp Thr Ala Thr Tyr Phe Cys Ala Arg
85 90 95

Asn Phe Ser Val Trp Gly Pro Gly Thr Leu Val Thr Val Ser Leu
100 105 110

<210> 39

<211> 112

<212> PRT

<213> Arti fi ci al Sequence

<220>

<223> l ight chain vari able domain

<400> 39

Gln Val Leu Thr Gln Thr Pro Ser Pro Val Ser Ala Ala Val Gly Gly
1 5 10 15

Thr Val Thr Ile Asn Cys Gln Ala Ser Gln Ser Val Tyr Asn Ser Asp
20 25 30

Arg Leu Ala Trp Phe Gln Gln Met Arg Gly Gln Pro Pro Lys Leu Leu
35 40 45

Ile Tyr Asp Val Ser Lys Leu Ala Ser Gly Val Pro Ser Arg Phe Ser
50 55 60

Gly Ser Gly Ser Gly Thr Gln Phe Thr Leu Thr Ile Ser Asp Val Gln
65 70 75 80

Cys Asp Asp Ala Ala Thr Tyr Tyr Cys Leu Gly Gly Tyr Asp Cys Ser
85 90 95

Ser Ala Glu Cys Asn Val Phe Gly Gly Gly Thr Glu Val Val Val Lys
100 105 110

<210> 40
<211> 140
<212> PRT
<213> Homo sapiens

<400> 40

Met Asp Val Phe Met Lys Gly Leu Ser Lys Ala Lys Glu Gly Val Val
1 5 10 15

Ala Ala Ala Glu Lys Thr Lys Gln Gly Val Ala Glu Ala Ala Gly Lys
20 25 30

Thr Lys Glu Gly Val Leu Tyr Val Gly Ser Lys Thr Lys Glu Gly Val
35 40 45

Val His Gly Val Ala Thr Val Ala Glu Lys Thr Lys Glu Gln Val Thr
50 55 60

Asn Val Gly Gly Ala Val Val Thr Gly Val Thr Ala Val Ala Gln Lys
65 70 75 80

Thr Val Glu Gly Ala Gly Ser Ile Ala Ala Ala Thr Gly Phe Val Lys
85 90 95

Lys Asp Gln Leu Gly Lys Asn Glu Glu Gly Ala Pro Gln Glu Gly Ile
100 105 110

Leu Glu Asp Met Pro Val Asp Pro Asp Asn Glu Ala Tyr Glu Met Pro
115 120 125

Ser Glu Glu Gly Tyr Gln Asp Tyr Glu Pro Glu Ala
130 135 140

<210> 41
<211> 18
<212> PRT
<213> Arti fi ci al Sequence

<220>
<223> l i n k e r p e p t i d e

<400> 41

Gly Gly Ser Gly Gly Gly Gly Ser Gly Gly Gly Gly Ser Gly Gly Gly
1 5 10 15

Gly Ser

<210> 42
<211> 37
<212> DNA
<213> Arti fi ci al Sequence

<220>
<223> r b H C f i n a l . u p

<400> 42
aagcttgcca ccatggagac tgggctgcbc tggcttc 37

<210> 43
<211> 21
<212> DNA
<213> Arti fi ci al Sequence

<220>
<223> r b H C f i n a l . d o

<400> 43
ccattggtga gggtgcccga g 21

<210> 44
<211> 34
<212> DNA
<213> Arti fi ci al Sequence

<220>
<223> r b L C f i n a l . u p

<400> 44
aagcttgcca ccatggacay gagggccccc actc 34

<210> 45
<211> 26
<212> DNA
<213> Arti fi ci al Sequence

<220>

<223> rbLCfinal . do

<400> 45

cagagtrctg ctgaggttgt aggtac

26

<210> 46

<211> 324

<212> PRT

<213> Mus musculus

<400> 46

Ala Lys Thr Thr Pro Pro Ser Val Tyr Pro Leu Ala Pro Gly Ser Ala
1 5 10 15Ala Gln Thr Asn Ser Met Val Thr Leu Gly Cys Leu Val Lys Gly Tyr
20 25 30Phe Pro Glu Pro Val Thr Val Thr Trp Asn Ser Gly Ser Leu Ser Ser
35 40 45Gly Val His Thr Phe Pro Ala Val Leu Gln Ser Asp Leu Tyr Thr Leu
50 55 60Ser Ser Ser Val Thr Val Pro Ser Ser Thr Trp Pro Ser Glu Thr Val
65 70 75 80Thr Cys Asn Val Ala His Pro Ala Ser Ser Thr Lys Val Asp Lys Lys
85 90 95Ile Val Pro Arg Asp Cys Gly Cys Lys Pro Cys Ile Cys Thr Val Pro
100 105 110Glu Val Ser Ser Val Phe Ile Phe Pro Pro Lys Pro Lys Asp Val Leu
115 120 125Thr Ile Thr Leu Thr Pro Lys Val Thr Cys Val Val Val Asp Ile Ser
130 135 140Lys Asp Asp Pro Glu Val Gln Phe Ser Trp Phe Val Asp Asp Val Glu
145 150 155 160Val His Thr Ala Gln Thr Gln Pro Arg Glu Glu Gln Phe Asn Ser Thr
165 170 175Phe Arg Ser Val Ser Glu Leu Pro Ile Met His Gln Asp Trp Leu Asn
180 185 190

Gly Lys Glu Phe Lys Cys Arg Val Asn Ser Ala Ala Phe Pro Ala Pro

195

200

205

I l e G l u L y s T h r I l e S e r L y s T h r L y s G l y A r g P r o L y s A l a P r o G l n
 210 215 220

V a l T y r T h r I l e P r o P r o P r o L y s G l u G l n M e t A l a L y s A s p L y s V a l
 225 230 235 240

S e r L e u T h r C y s M e t I l e T h r A s p P h e P h e P r o G l u A s p I l e T h r V a l
 245 250 255

G l u T r p G l n T r p A s n G l y G l n P r o A l a G l u A s n T y r L y s A s n T h r G l n
 260 265 270

P r o I l e M e t A s p T h r A s p G l y S e r T y r P h e V a l T y r S e r L y s L e u A s n
 275 280 285

V a l G l n L y s S e r A s n T r p G l u A l a G l y A s n T h r P h e T h r C y s S e r V a l
 290 295 300

L e u H i s G l u G l y L e u H i s A s n H i s H i s T h r G l u L y s S e r L e u S e r H i s
 305 310 315 320

S e r P r o G l y L y s

<210> 47
 <211> 107
 <212> PRT
 <213> Mus muscul us

<400> 47

A r g A l a A s p A l a A l a P r o T h r V a l S e r I l e P h e P r o P r o S e r S e r G l u
 1 5 10 15

G l n L e u T h r S e r G l y G l y A l a S e r V a l V a l C y s P h e L e u A s n A s n P h e
 20 25 30

T y r P r o L y s A s p I l e A s n V a l L y s T r p L y s I l e A s p G l y S e r G l u A r g
 35 40 45

G l n A s n G l y V a l L e u A s n S e r T r p T h r A s p G l n A s p S e r L y s A s p S e r
 50 55 60

T h r T y r S e r M e t S e r S e r T h r L e u T h r L e u T h r L y s A s p G l u T y r G l u
 65 70 75 80

A r g H i s A s n S e r T y r T h r C y s G l u A l a T h r H i s L y s T h r S e r T h r S e r

Pro Ile Val Lys Ser Phe Asn Arg Asn Glu Cys
100 105

<210> 48
<211> 106
<212> PRT
<213> Mus muscul us
<400> 48

Gly Gln Pro Lys Ser Ser Pro Ser Val Thr Leu Phe Pro Pro Ser Ser
1 5 10 15

Glu Glu Leu Glu Thr Asn Lys Ala Thr Leu Val Cys Thr Ile Thr Asp
20 25 30

Phe Tyr Pro Gly Val Val Thr Val Asp Trp Lys Val Asp Gly Thr Pro
35 40 45

Val Thr Gln Gly Met Glu Thr Thr Gln Pro Ser Lys Gln Ser Asn Asn
50 55 60

Lys Tyr Met Ala Ser Ser Tyr Leu Thr Leu Thr Ala Arg Ala Trp Glu
65 70 75 80

Arg His Ser Ser Tyr Ser Cys Gln Val Thr His Glu Gly His Thr Val
85 90 95

Glu Lys Ser Leu Ser Arg Ala Asp Cys Ser
100 105

<210> 49
<211> 330
<212> PRT
<213> Homo sapi ens
<400> 49

Ala Ser Thr Lys Gly Pro Ser Val Phe Pro Leu Ala Pro Ser Ser Lys
1 5 10 15

Ser Thr Ser Gly Gly Thr Ala Ala Leu Gly Cys Leu Val Lys Asp Tyr
20 25 30

Phe Pro Glu Pro Val Thr Val Ser Trp Asn Ser Gly Ala Leu Thr Ser
35 40 45

Gly Val His Thr Phe Pro Ala Val Leu Gln Ser Ser Gly Leu Tyr Ser
50 55 60

eol f-seql . txt

Leu Ser Ser Val Val Thr Val Pro Ser Ser Ser Leu Gly Thr Gln Thr
65 70 75 80

Tyr Ile Cys Asn Val Asn His Lys Pro Ser Asn Thr Lys Val Asp Lys
85 90 95

Lys Val Glu Pro Lys Ser Cys Asp Lys Thr His Thr Cys Pro Pro Cys
100 105 110

Pro Ala Pro Glu Leu Leu Gly Gly Pro Ser Val Phe Leu Phe Pro Pro
115 120 125

Lys Pro Lys Asp Thr Leu Met Ile Ser Arg Thr Pro Glu Val Thr Cys
130 135 140

Val Val Val Asp Val Ser His Glu Asp Pro Glu Val Lys Phe Asn Trp
145 150 155 160

Tyr Val Asp Gly Val Glu Val His Asn Ala Lys Thr Lys Pro Arg Glu
165 170 175

Glu Gln Tyr Asn Ser Thr Tyr Arg Val Val Ser Val Leu Thr Val Leu
180 185 190

His Gln Asp Trp Leu Asn Gly Lys Glu Tyr Lys Cys Lys Val Ser Asn
195 200 205

Lys Ala Leu Pro Ala Pro Ile Glu Lys Thr Ile Ser Lys Ala Lys Gly
210 215 220

Gln Pro Arg Glu Pro Gln Val Tyr Thr Leu Pro Pro Ser Arg Asp Glu
225 230 235 240

Leu Thr Lys Asn Gln Val Ser Leu Thr Cys Leu Val Lys Gly Phe Tyr
245 250 255

Pro Ser Asp Ile Ala Val Glu Trp Glu Ser Asn Gly Gln Pro Glu Asn
260 265 270

Asn Tyr Lys Thr Thr Pro Pro Val Leu Asp Ser Asp Gly Ser Phe Phe
275 280 285

Leu Tyr Ser Lys Leu Thr Val Asp Lys Ser Arg Trp Gln Gln Gly Asn
290 295 300

Val Phe Ser Cys Ser Val Met His Glu Ala Leu His Asn His Tyr Thr

305

310

320

Gln Lys Ser Leu Ser Leu Ser Pro Gly Lys
325 330

<210> 50

<211> 330

<212> PRT

<213> Arti fi ci al Sequence

<220>

<223> human Ig1 hole constant region

<400> 50

Ala Ser Thr Lys Gly Pro Ser Val Phe Pro Leu Ala Pro Ser Ser Lys
1 5 10 15

Ser Thr Ser Gly Gly Thr Ala Ala Leu Gly Cys Leu Val Lys Asp Tyr
20 25 30

Phe Pro Glu Pro Val Thr Val Ser Trp Asn Ser Gly Ala Leu Thr Ser
35 40 45

Gly Val His Thr Phe Pro Ala Val Leu Gln Ser Ser Gly Leu Tyr Ser
50 55 60

Leu Ser Ser Val Val Thr Val Pro Ser Ser Ser Leu Gly Thr Gln Thr
65 70 75 80

Tyr Ile Cys Asn Val Asn His Lys Pro Ser Asn Thr Lys Val Asp Lys
85 90 95

Lys Val Glu Pro Lys Ser Cys Asp Lys Thr His Thr Cys Pro Pro Cys
100 105 110

Pro Ala Pro Glu Leu Leu Gly Gly Pro Ser Val Phe Leu Phe Pro Pro
115 120 125

Lys Pro Lys Asp Thr Leu Met Ile Ser Arg Thr Pro Glu Val Thr Cys
130 135 140

Val Val Val Asp Val Ser His Glu Asp Pro Glu Val Lys Phe Asn Trp
145 150 155 160

Tyr Val Asp Gly Val Glu Val His Asn Ala Lys Thr Lys Pro Arg Glu
165 170 175

Glu Gln Tyr Asn Ser Thr Tyr Arg Val Val Ser Val Leu Thr Val Leu
180 185 190

eol f-seql . txt

His Gln Asp Trp Leu Asn Gly Lys Glu Tyr Lys Cys Lys Val Ser Asn
195 200 205

Lys Ala Leu Pro Ala Pro Ile Glu Lys Thr Ile Ser Lys Ala Lys Gly
210 215 220

Gln Pro Arg Glu Pro Gln Val Tyr Thr Leu Pro Pro Ser Arg Asp Glu
225 230 235 240

Leu Thr Lys Asn Gln Val Ser Leu Trp Cys Leu Val Lys Gly Phe Tyr
245 250 255

Pro Ser Asp Ile Ala Val Glu Trp Glu Ser Asn Gly Gln Pro Glu Asn
260 265 270

Asn Tyr Lys Thr Thr Pro Pro Val Leu Asp Ser Asp Gly Ser Phe Phe
275 280 285

Leu Tyr Ser Lys Leu Thr Val Asp Lys Ser Arg Trp Gln Gln Gly Asn
290 295 300

Val Phe Ser Cys Ser Val Met His Glu Ala Leu His Asn His Tyr Thr
305 310 315 320

Gln Lys Ser Leu Ser Leu Ser Pro Gly Lys
325 330

<210> 51
<211> 330
<212> PRT
<213> Artificial Sequence

<220>
<223> human Ig1 knob constant region

<400> 51

Ala Ser Thr Lys Gly Pro Ser Val Phe Pro Leu Ala Pro Ser Ser Lys
1 5 10 15

Ser Thr Ser Gly Gly Thr Ala Ala Leu Gly Cys Leu Val Lys Asp Tyr
20 25 30

Phe Pro Glu Pro Val Thr Val Ser Trp Asn Ser Gly Ala Leu Thr Ser
35 40 45

Gly Val His Thr Phe Pro Ala Val Leu Gln Ser Ser Gly Leu Tyr Ser
50 55 60

eol f-seql . txt

Leu Ser Ser Val Val Thr Val Pro Ser Ser Ser Leu Gly Thr Gl n Thr
 65 70 75 80
 Tyr Ile Cys Asn Val Asn His Lys Pro Ser Asn Thr Lys Val Asp Lys
 85 90 95
 Lys Val Gl u Pro Lys Ser Cys Asp Lys Thr His Thr Cys Pro Pro Cys
 100 105 110
 Pro Ala Pro Gl u Leu Leu Gly Gly Pro Ser Val Phe Leu Phe Pro Pro
 115 120 125
 Lys Pro Lys Asp Thr Leu Met Ile Ser Arg Thr Pro Gl u Val Thr Cys
 130 135 140
 Val Val Val Asp Val Ser His Gl u Asp Pro Gl u Val Lys Phe Asn Trp
 145 150 155 160
 Tyr Val Asp Gly Val Gl u Val His Asn Ala Lys Thr Lys Pro Arg Gl u
 165 170 175
 Gl u Gl n Tyr Asn Ser Thr Tyr Arg Val Val Ser Val Leu Thr Val Leu
 180 185 190
 His Gl n Asp Trp Leu Asn Gly Lys Gl u Tyr Lys Cys Lys Val Ser Asn
 195 200 205
 Lys Ala Leu Pro Ala Pro Ile Gl u Lys Thr Ile Ser Lys Ala Lys Gly
 210 215 220
 Gl n Pro Arg Gl u Pro Gl n Val Tyr Thr Leu Pro Pro Ser Arg Asp Gl u
 225 230 235 240
 Leu Thr Lys Asn Gl n Val Ser Leu Ser Cys Ala Val Lys Gly Phe Tyr
 245 250 255
 Pro Ser Asp Ile Ala Val Gl u Trp Gl u Ser Asn Gly Gl n Pro Gl u Asn
 260 265 270
 Asn Tyr Lys Thr Thr Pro Pro Val Leu Asp Ser Asp Gly Ser Phe Phe
 275 280 285
 Leu Val Ser Lys Leu Thr Val Asp Lys Ser Arg Trp Gl n Gl n Gly Asn
 290 295 300
 Val Phe Ser Cys Ser Val Met His Gl u Ala Leu His Asn His Tyr Thr
 305 310 315 320

Gln Lys Ser Leu Ser Leu Ser Pro Gly Lys
325 330

<210> 52
<211> 15
<212> PRT
<213> Arti fi ci al Sequence

<220>
<223> human transferrin receptor fragment

<400> 52

Ile Gly Gln Asn Met Val Thr Ile Val Gln Ser Asn Gly Asn Leu
1 5 10 15

<210> 53
<211> 15
<212> PRT
<213> Arti fi ci al Sequence

<220>
<223> human transferrin receptor fragment

<400> 53

Asn Met Val Thr Ile Val Gln Ser Asn Gly Asn Leu Asp Pro Val
1 5 10 15

<210> 54
<211> 15
<212> PRT
<213> Arti fi ci al Sequence

<220>
<223> human transferrin receptor fragment

<400> 54

Gln Ser Asn Gly Asn Leu Asp Pro Val Glu Ser Pro Glu Gly Tyr
1 5 10 15

<210> 55
<211> 32
<212> PRT
<213> Arti fi ci al Sequence

<220>
<223> peptidic linker

<400> 55

Gly Gly Gly Gly Ser Gly Gly Gly Gly Ser Gly Gly Gly Gly Ser Gly
1 5 10 15

Gly Gly Gly Ser Gly Gly Gly Gly Ser Gly Gly Gly Gly Ser Gly Gly
Page 21

20

25

30

<210> 56
 <211> 118
 <212> PRT
 <213> Mus muscul us

<400> 56

Gl u Val Gl n Leu Val Gl u Ser Gly Gly Gly Leu Val Gl n Pro Gly Asn
 1 5 10 15

Ser Leu Thr Leu Ser Cys Val Al a Ser Gly Phe Thr Phe Ser Asn Tyr
 20 25 30

Gly Met His Trp Ile Arg Gl n Al a Pro Lys Lys Gly Leu Gl u Trp Ile
 35 40 45

Al a Met Ile Tyr Tyr Asp Ser Ser Lys Met Asn Tyr Al a Asp Thr Val
 50 55 60

Lys Gly Arg Phe Thr Ile Ser Arg Asp Asn Ser Lys Asn Thr Leu Tyr
 65 70 75 80

Leu Gl u Met Asn Ser Leu Arg Ser Gl u Asp Thr Al a Met Tyr Tyr Cys
 85 90 95

Al a Val Pro Thr Ser His Tyr Val Val Asp Val Trp Gly Gl n Gly Val
 100 105 110

Ser Val Thr Val Ser Ser
 115

<210> 57
 <211> 107
 <212> PRT
 <213> Mus muscul us

<400> 57

Asp Ile Gl n Met Thr Gl n Ser Pro Al a Ser Leu Ser Al a Ser Leu Gl u
 1 5 10 15

Gl u Ile Val Thr Ile Thr Cys Gl n Al a Ser Gl n Asp Ile Gly Asn Trp
 20 25 30

Leu Al a Trp Tyr Gl n Gl n Lys Pro Gly Lys Ser Pro Gl n Leu Leu Ile
 35 40 45

Tyr Gly Al a Thr Ser Leu Al a Asp Gly Val Pro Ser Arg Phe Ser Gly
 50 55 60

eol f-seql . txt

Ser Arg Ser Gly Thr Gln Phe Ser Leu Lys Ile Ser Arg Val Gln Val
65 70 75 80

Glu Asp Ile Gly Ile Tyr Tyr Cys Leu Gln Ala Tyr Asn Thr Pro Trp
85 90 95

Thr Phe Gly Gly Gly Thr Lys Leu Glu Leu Lys
100 105

<210> 58
<211> 107
<212> PRT
<213> Artificial Sequence

<220>
<223> L104V and L106I variant of SEQ ID NO: 57
<400> 58

Asp Ile Gln Met Thr Gln Ser Pro Ala Ser Leu Ser Ala Ser Leu Glu
1 5 10 15

Glu Ile Val Thr Ile Thr Cys Gln Ala Ser Gln Asp Ile Gly Asn Trp
20 25 30

Leu Ala Trp Tyr Gln Gln Lys Pro Gly Lys Ser Pro Gln Leu Leu Ile
35 40 45

Tyr Gly Ala Thr Ser Leu Ala Asp Gly Val Pro Ser Arg Phe Ser Gly
50 55 60

Ser Arg Ser Gly Thr Gln Phe Ser Leu Lys Ile Ser Arg Val Gln Val
65 70 75 80

Glu Asp Ile Gly Ile Tyr Tyr Cys Leu Gln Ala Tyr Asn Thr Pro Trp
85 90 95

Thr Phe Gly Gly Gly Thr Lys Val Glu Ile Lys
100 105