



US00D394944S

United States Patent [19]

[11] Patent Number: Des. 394,944

Doxey

[45] Date of Patent: **Jun. 9, 1998

[54] **BOTTOM SURFACE OF A SHOE OUTSOLE**

[75] Inventor: **Andre Doxey**, Beaverton, Oreg.

[73] Assignee: **Nike, Inc.**, Beaverton, Oreg.

[**] Term: **14 Years**

[21] Appl. No.: **74,893**

[22] Filed: **Aug. 4, 1997**

[51] **LOC (6) Cl.** **02-04**

[52] **U.S. Cl.** **D2/957; D2/954**

[58] **Field of Search** **D2/947-960; 36/25 R, 36/28, 30 R, 31, 32 R, 32 A, 83, 114, 59 C**

[56] **References Cited**

U.S. PATENT DOCUMENTS

| | | | |
|------------|---------|-------------------|--------|
| D. 315,442 | 3/1991 | Kilgore et al. . | |
| D. 318,170 | 7/1991 | Hatfield . | |
| D. 320,690 | 10/1991 | Lucas . | |
| D. 321,973 | 12/1991 | Hatfield . | |
| D. 321,977 | 12/1991 | Kilgore et al. . | |
| D. 322,511 | 12/1991 | Lucas . | |
| D. 324,133 | 2/1992 | Mitsui . | |
| D. 324,941 | 3/1992 | Hatfield . | |
| D. 329,536 | 9/1992 | Lucas . | |
| D. 342,825 | 1/1994 | McDonald . | |
| D. 346,687 | 5/1994 | Kayano et al. . | |
| D. 348,350 | 7/1994 | Lucas . | |
| D. 356,667 | 3/1995 | Shimizu et al. . | |
| D. 373,012 | 8/1996 | Nozu et al. . | |
| D. 373,897 | 9/1996 | Takatani et al. . | |
| D. 374,337 | 10/1996 | Murai et al. . | |
| 4,378,643 | 4/1983 | Johnson | 36/129 |
| 4,439,936 | 4/1984 | Clarke et al. | 36/102 |

OTHER PUBLICATIONS

Nike Footwear Catalog, Spring 1998, pp. 14, 16 and 193. Published Jun. 1997.
 Nike Footwear Catalog, Holiday 1997, pp. 11 and 159. Published Mar. 1997.
 Nike Footwear Catalog, Fall 1997, p. 6. Published Dec. 1996.

Nike Footwear Catalog, Late Spring 1997, pp. 6 and 12. Published Sep. 1996.

Nike Footwear Catalog, Fall 1996, p. 8. Published Dec. 1995.

Nike Footwear Catalog, Spring 1996, p. 8. Published Jun. 1995.

Nike Footwear Catalog, Spring 1995, p. 7. Published Jun. 1994.

Nike Footwear Catalog, Fall 1994, p. 8. Published Nov. 1993.

Primary Examiner—Doris V. Coles

Attorney, Agent, or Firm—Banner & Witcoff, Ltd.

[57] **CLAIM**

The ornamental design for a bottom surface of a shoe outsole, as shown and described.

DESCRIPTION

FIG. 1 is a perspective view of a bottom surface of a shoe outsole showing my new design;

FIG. 2 is a rear elevational view of the bottom surface of a shoe outsole shown in FIG. 1;

FIG. 3 is a front elevational view of the bottom surface of a shoe outsole shown in FIG. 1;

FIG. 4 is a side elevational view of one side of the bottom surface of a shoe outsole shown in FIG. 1;

FIG. 5 is a side elevational view of the other side of the bottom surface of a shoe outsole shown in FIG. 1;

FIG. 6 is a plan view of the bottom surface of a shoe outsole shown in FIG. 1;

FIG. 7 is a cross-sectional profile view of the bottom surface of a shoe outsole taken along line 7—7 of FIG. 6;

FIG. 8 is a cross-sectional profile view of the bottom surface of a shoe outsole taken along line 8—8 of FIG. 6;

FIG. 9 is a cross-sectional profile view of the bottom surface of a shoe outsole taken along line 9—9 of FIG. 6; and

FIG. 10 is a cross-sectional profile view of the bottom surface of a shoe outsole taken along line 10—10 of FIG. 6.

The broken line showing of the remainder of the shoe is for illustrative purposes and forms no part of the claimed design.

1 Claim, 6 Drawing Sheets

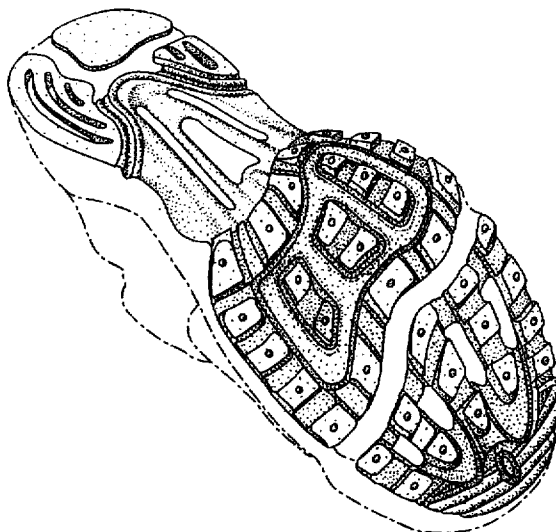

FIG. 1

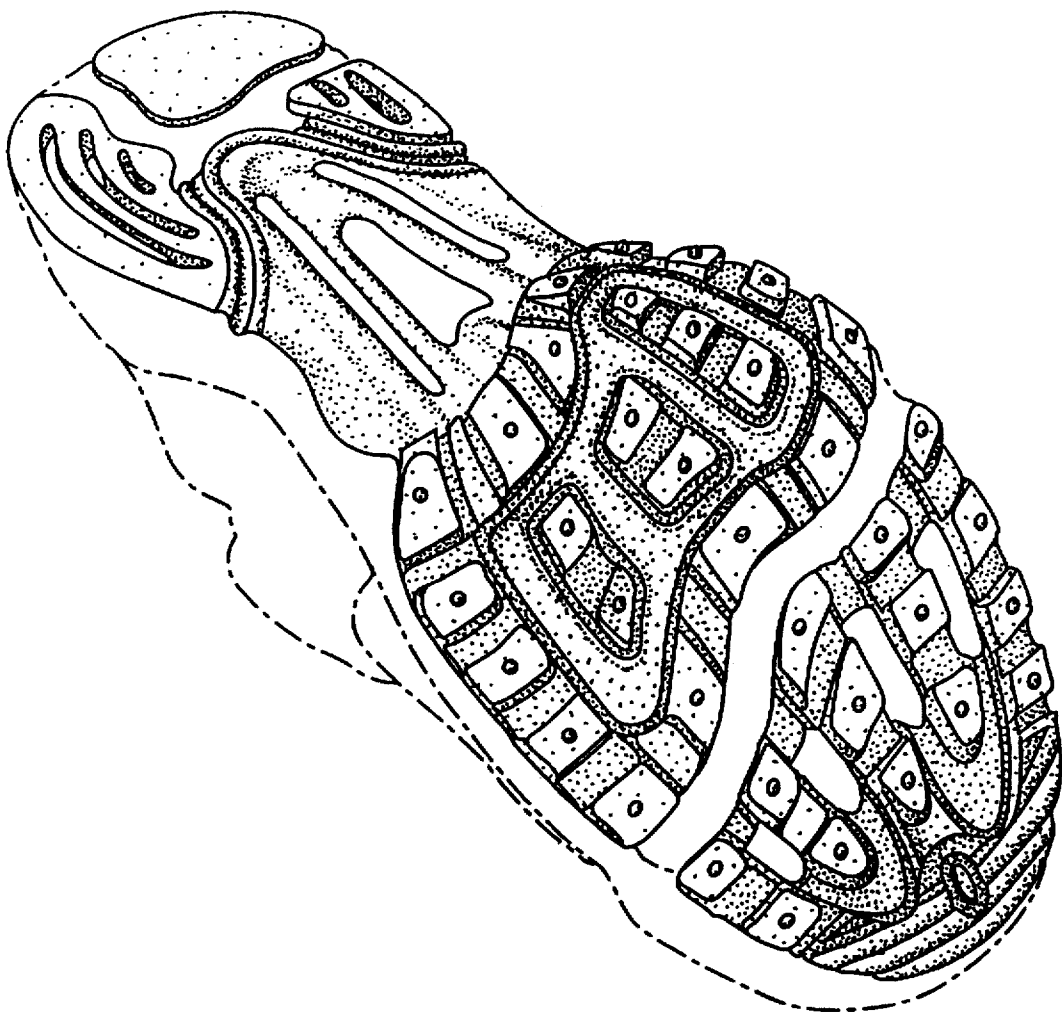

FIG. 2

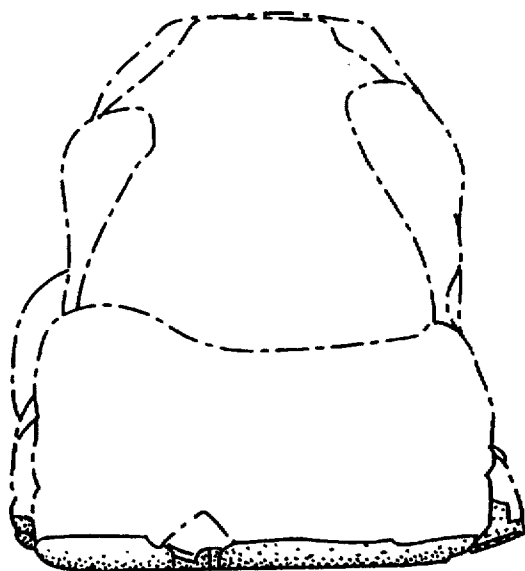

FIG. 3

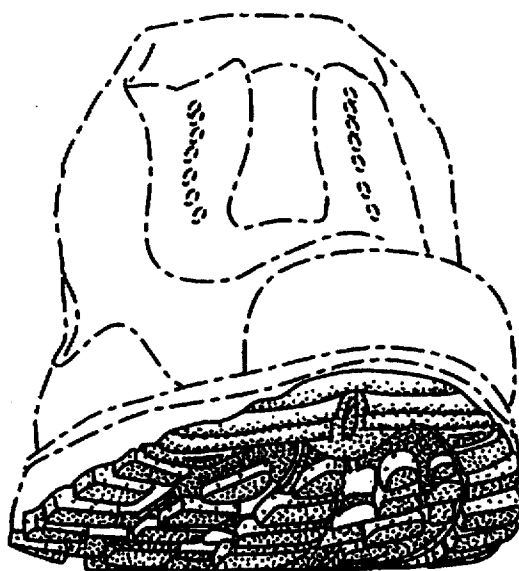

FIG. 4

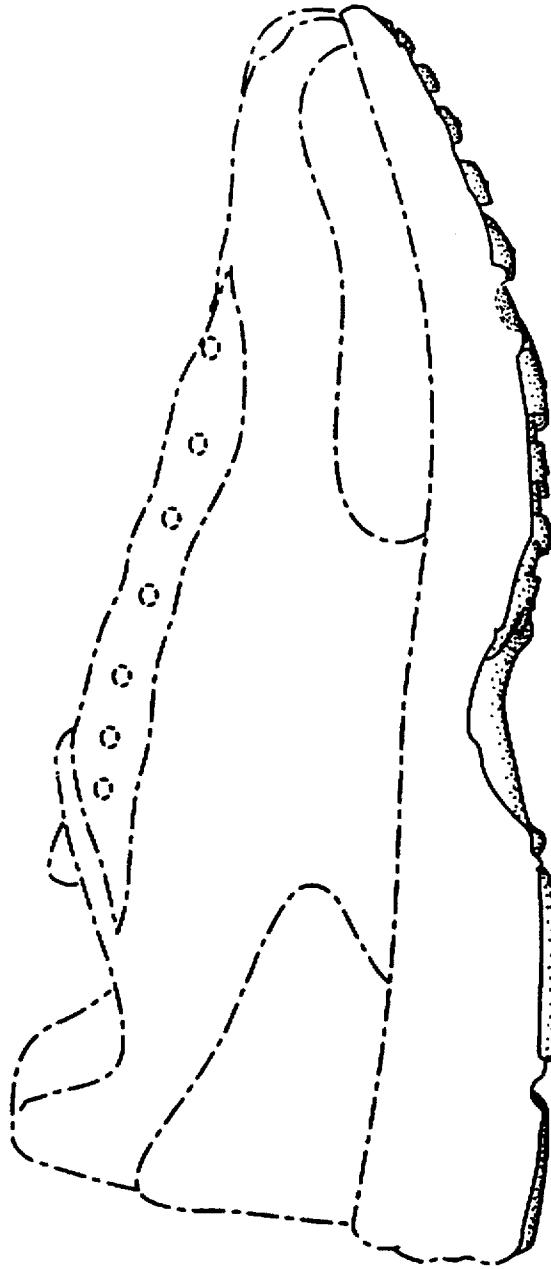

FIG. 5

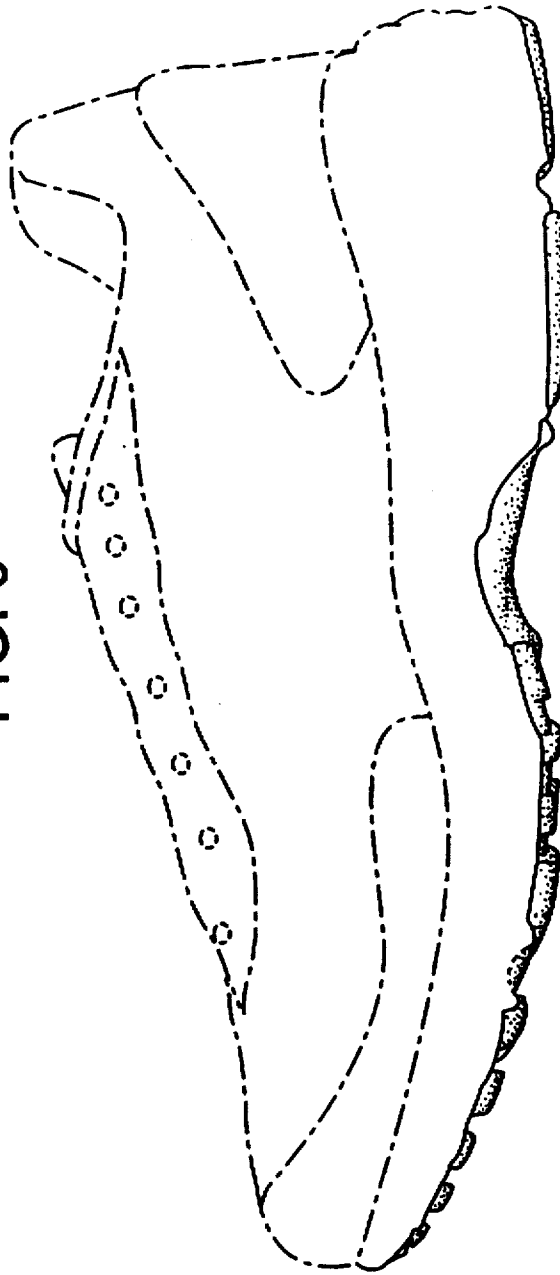

FIG. 6

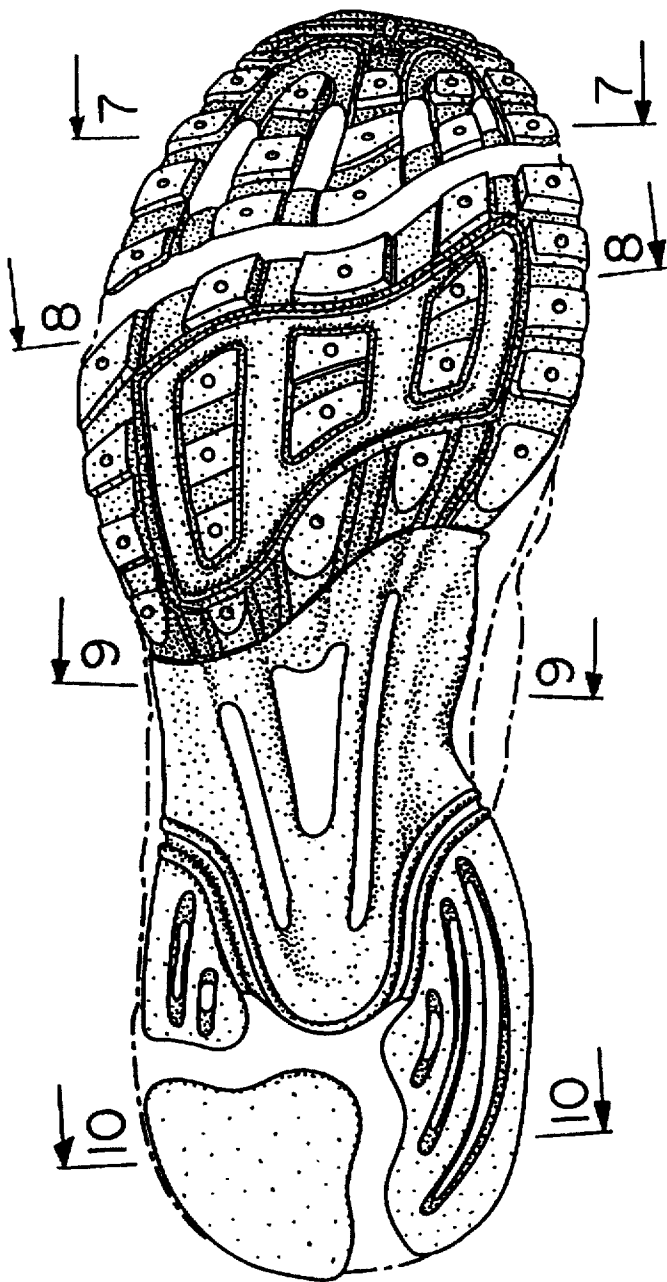

FIG. 7



FIG. 8



FIG. 9



FIG. 10

