



US00D633284S

(12) **United States Design Patent**
Opie

(10) **Patent No.:** **US D633,284 S**

(45) **Date of Patent:** **** Mar. 1, 2011**

- (54) **ATHLETIC AND SPORTS SHOE**
- (75) Inventor: **Steve Opie**, Arlington, MA (US)
- (73) Assignee: **Nfinity IP**, Atlanta, GA (US)
- (**) Term: **14 Years**
- (21) Appl. No.: **29/349,240**
- (22) Filed: **Mar. 19, 2010**

- (51) **LOC (9) Cl.** **02-04**
- (52) **U.S. Cl.** **D2/908**
- (58) **Field of Classification Search** D2/896,
D2/902, 906-908, 943, 947, 951, 953, 944,
D2/969, 972-974; 36/45-49, 50.1, 77 M,
36/77 R, 83, 88, 113, 114, 126-131, 25 R-25 A
See application file for complete search history.

(56) **References Cited**

U.S. PATENT DOCUMENTS

- D407,542 S * 4/1999 Koh D2/969
- D479,036 S * 9/2003 Matis D2/969
- D535,089 S * 1/2007 Matis et al. D2/969
- D540,513 S * 4/2007 Bayat D2/907
- D545,548 S * 7/2007 Belley et al. D2/969
- D545,549 S * 7/2007 Schoenborn et al. D2/969
- D574,589 S * 8/2008 Edwards et al. D2/969

D586,548 S * 2/2009 Harlow D2/972

* cited by examiner

Primary Examiner—Dominic Simone

(74) *Attorney, Agent, or Firm*—Thomas, Kayden,
Horstemeyer & Risley, LLP

(57) **CLAIM**

The ornamental design of an athletic and sports shoe, as shown and described.

DESCRIPTION

The patent or application file contains at least one drawing executed in color. Copies of this patent or patent application publication with color drawing(s) will be provided by the Office upon request and payment of the necessary fee.

FIG. 1 is a perspective view and partial front elevational view showing my new design;

FIG. 2 is a left side elevational view showing my new design;

FIG. 3 is a right side elevational view showing my new design;

FIG. 4 is a top plan showing my new design.

FIG. 5 is a rear elevational view showing my new design; and, FIG. 6 is a bottom plan view showing my new design.

The shoe shown in FIGS. 1-6 is for a left shoe. The right shoe is a mirror image of the left shoe.

1 Claim, 6 Drawing Sheets
(6 of 6 Drawing Sheet(s) Filed in Color)

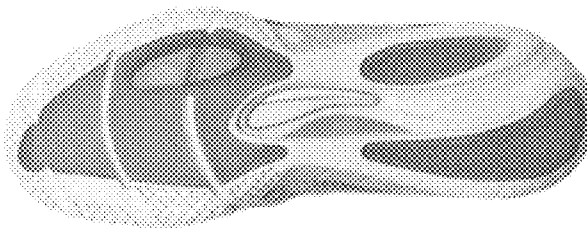

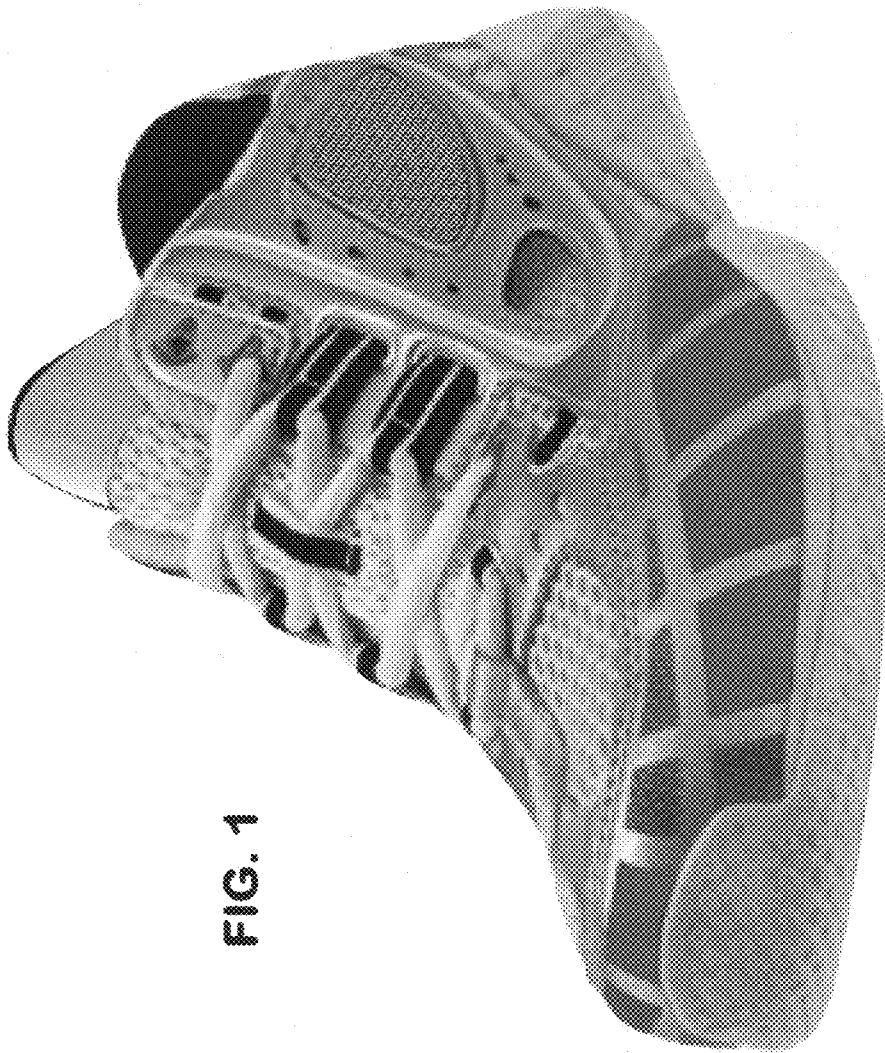

FIG. 1

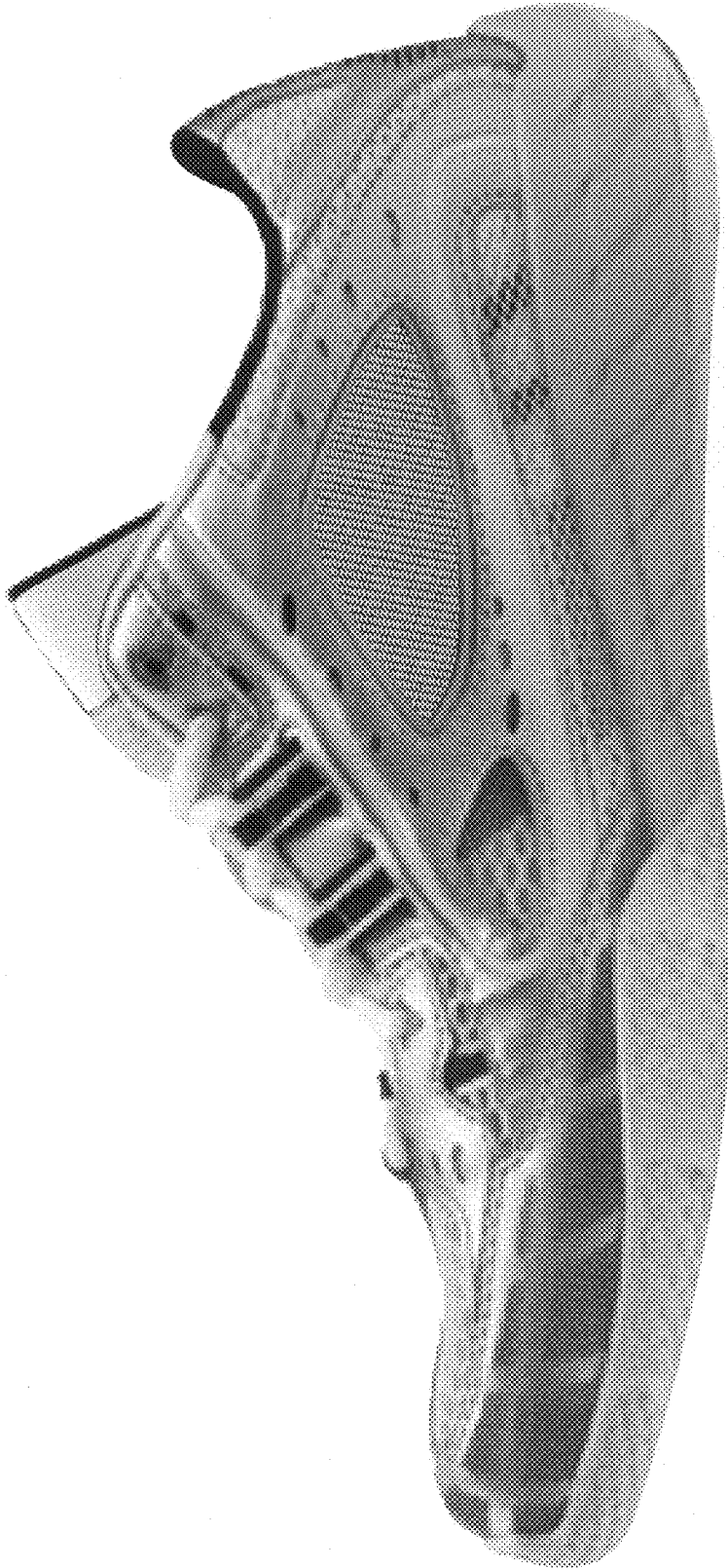

FIG. 2

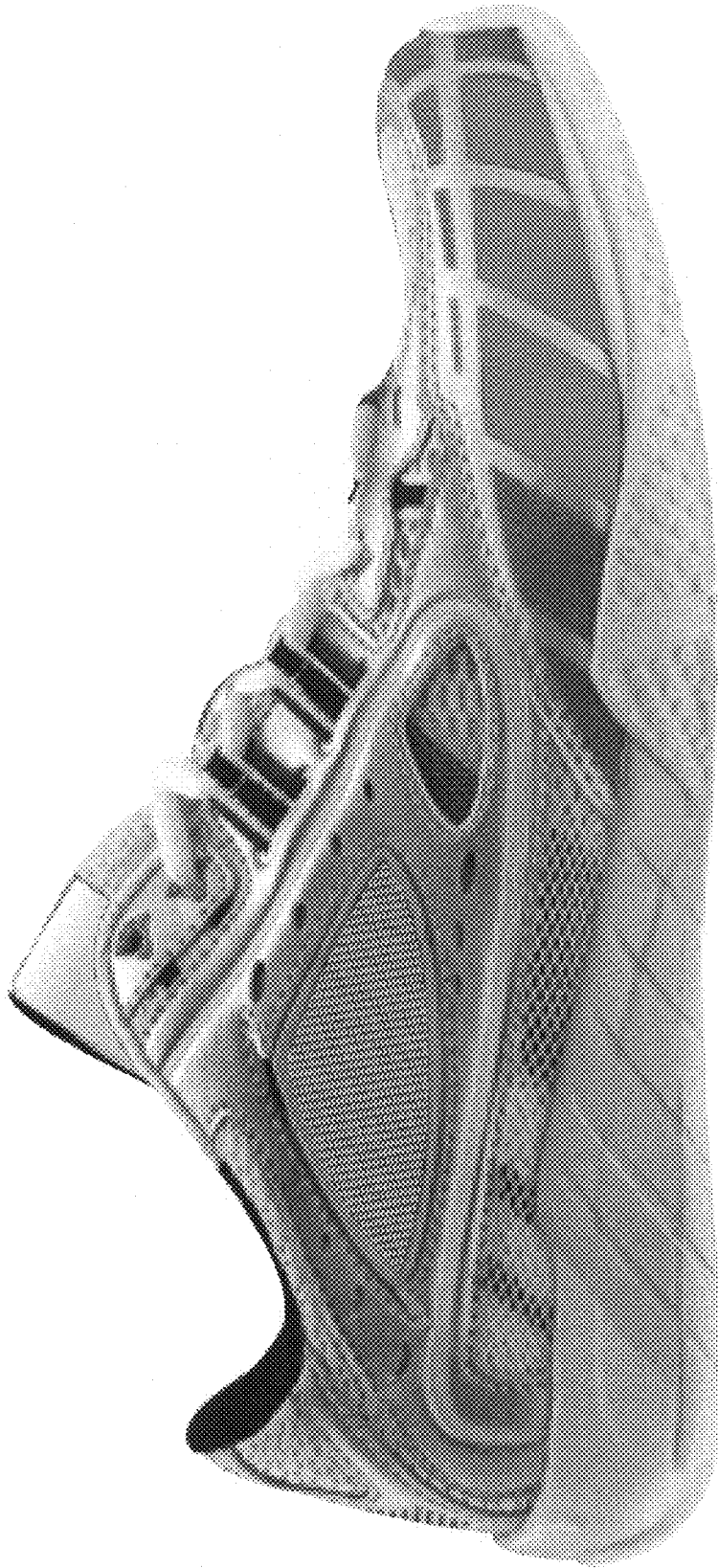

FIG. 3



FIG. 4

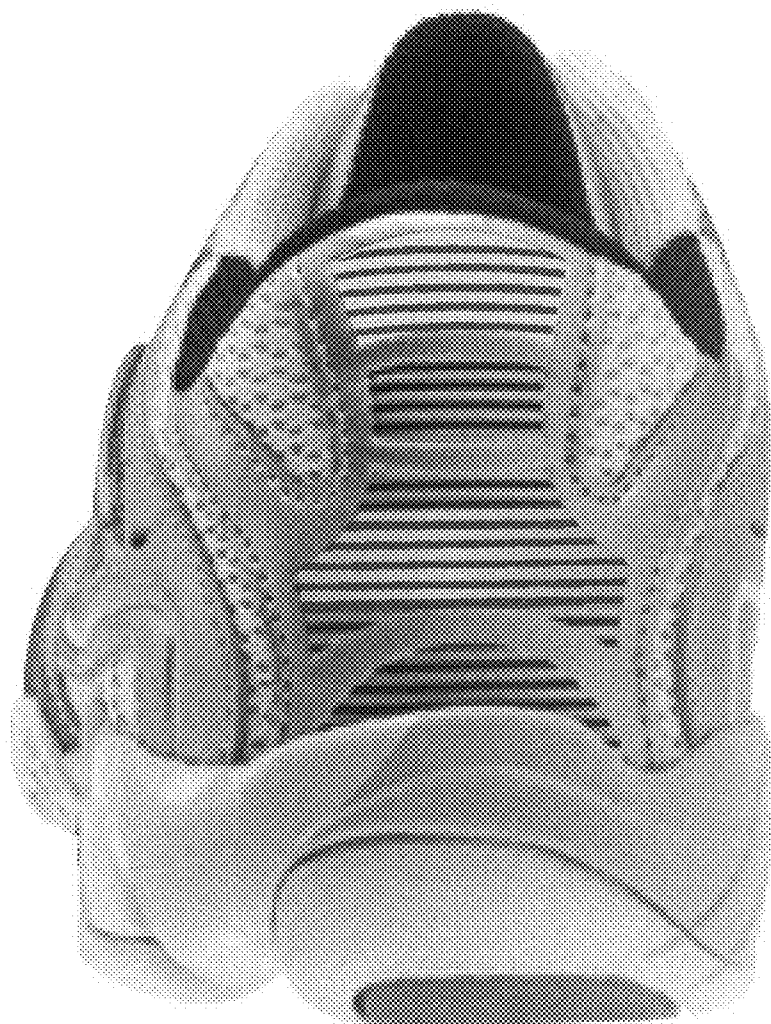

FIG. 5

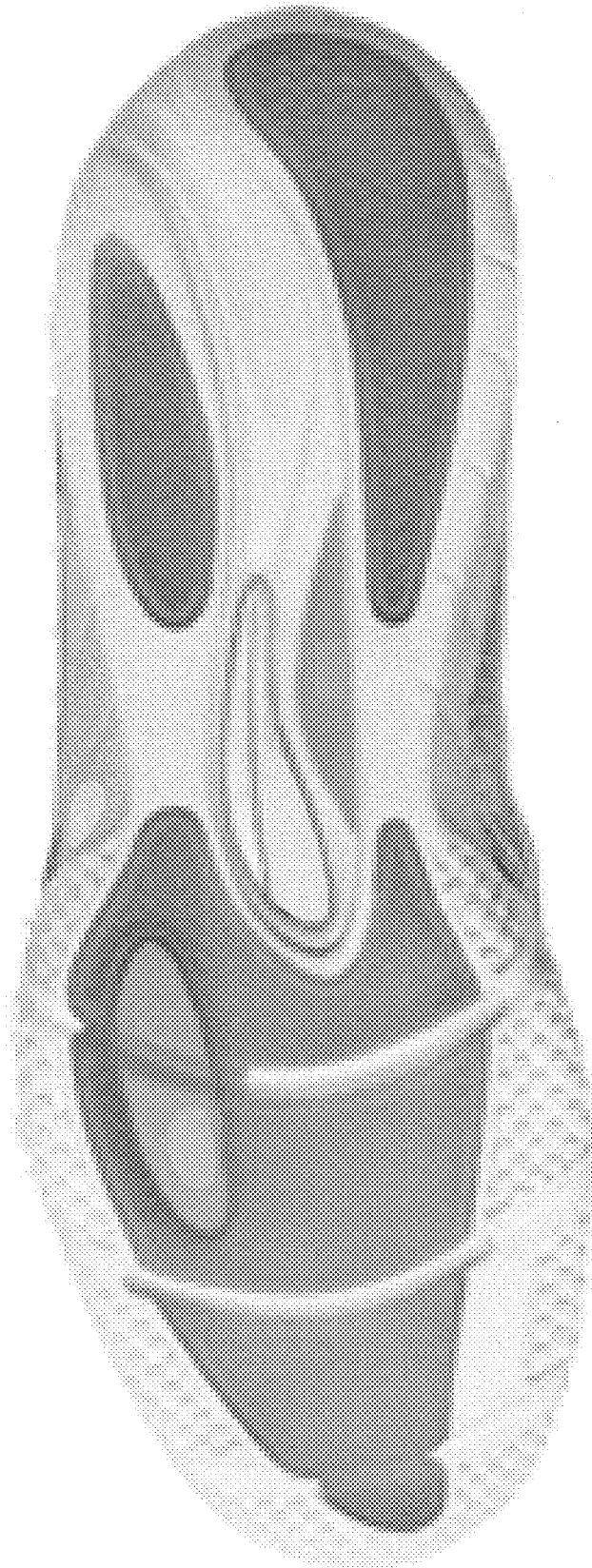

FIG. 6