

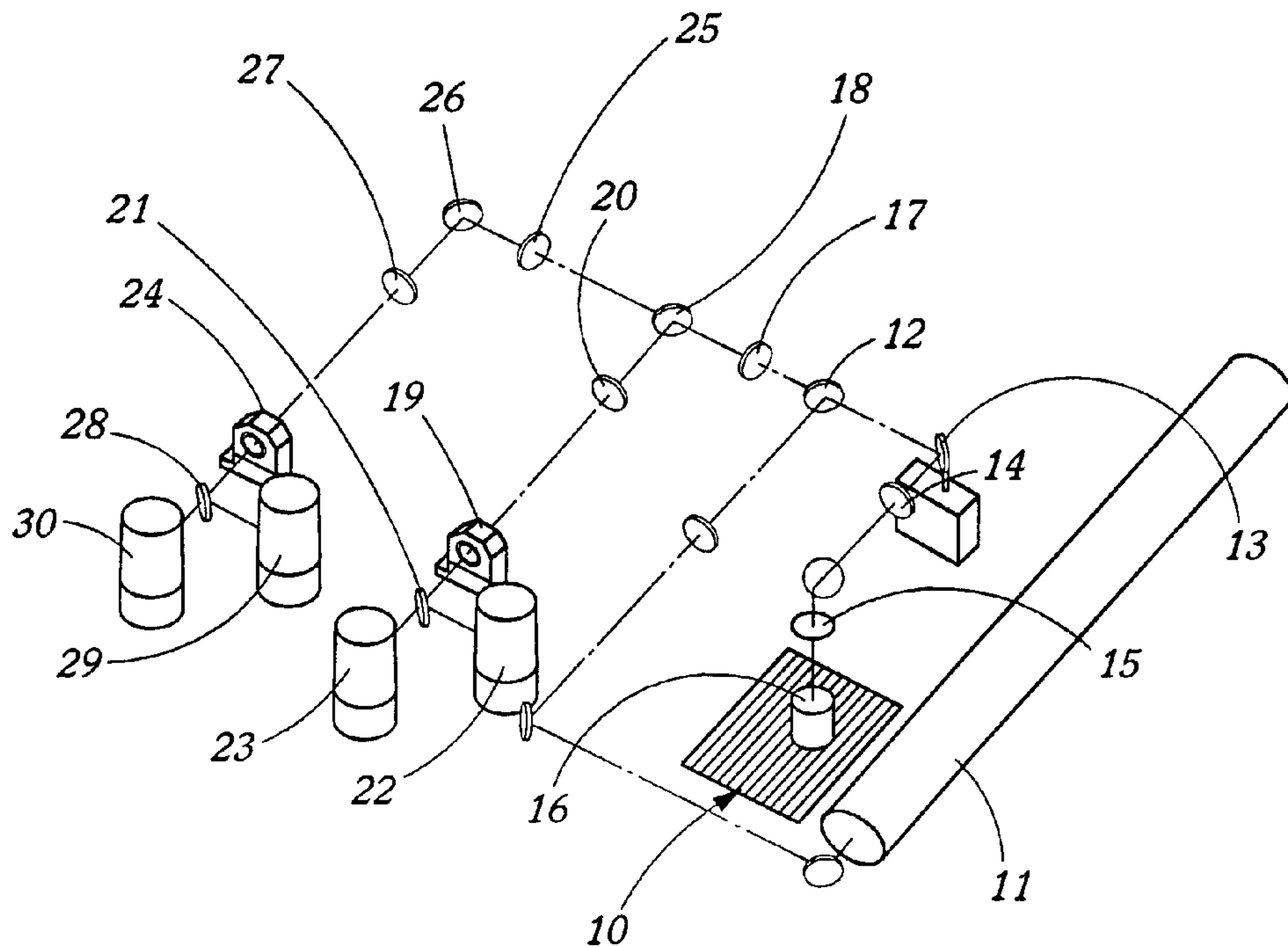

(86) Date de dépôt PCT/PCT Filing Date: 2000/04/26  
 (87) Date publication PCT/PCT Publication Date: 2001/02/01  
 (85) Entrée phase nationale/National Entry: 2002/01/18  
 (86) N° demande PCT/PCT Application No.: US 2000/011133  
 (87) N° publication PCT/PCT Publication No.: 2001/008081  
 (30) Priorité/Priority: 1999/07/21 (60/144,798) US

(51) Cl.Int.<sup>7</sup>/Int.Cl.<sup>7</sup> G06K 9/00  
 (71) Demandeur/Applicant:  
SURROMED, INC., US  
 (72) Inventeurs/Inventors:  
DIETZ, LOUIS J., US;  
WALTON, IAN, US;  
CHUNG, CHIH-HUA, US;  
NORTON, SCOTT, US;  
WINKLER, JAMES L., US;  
KANTOR, AARON B., US;  
LEE, BYRON, US;  
TSUR, SHALOM, US  
 (74) Agent: SIM & MCBURNEY

(54) Titre : SYSTEME DE CYTOMETRIE PAR BALAYAGE, A LASER DE MICROVOLUME  
 (54) Title: SYSTEM FOR MICROVOLUME LASER SCANNING CYTOMETRY



(57) Abrégé/Abstract:

The present invention provides an improved integrated system for biological marker identification. The system uses Microvolume Laser (11) Scanning Microscopy (MLSC) (16) in order to measure patterns of expression of biological markers in biological fluids (10). The system includes improved instrumentation for performing MLSC, and also includes improved particle detection and analysis methods. The system further comprises an informatics architecture for the analysis of data obtained from the MLSC in tandem with other medical information.

(12) INTERNATIONAL APPLICATION PUBLISHED UNDER THE PATENT COOPERATION TREATY (PCT)

(19) World Intellectual Property Organization  
International Bureau(43) International Publication Date  
1 February 2001 (01.02.2001)

PCT

(10) International Publication Number  
**WO 01/08081 A1**(51) International Patent Classification<sup>7</sup>: **G06K 9/00**

(21) International Application Number: PCT/US00/11133

(22) International Filing Date: 26 April 2000 (26.04.2000)

(25) Filing Language: English

(26) Publication Language: English

(30) Priority Data:  
60/144,798 21 July 1999 (21.07.1999) US(71) Applicant: **SURROMED, INC.** [US/US]; 1060 E. Meadow Circle, Palo Alto, CA 94303 (US).(72) Inventors: **DIETZ, Louis, J.**; 550 S. Shoreline Boulevard, Mountain View, CA 94041 (US). **WALTON, Ian**; 346 Lakeview Way, Redwood City, CA 94062 (US). **CHUNG, Chih-Hua**; 93 Prairie Dog Lane, Fremont, CA 94539 (US). **NORTON, Scott**; 1232 Vicente Drive, Apt.E, Sunnyvale, CA 94086 (US). **WINKLER, James, L.**; 655 S. Fair Oaks Avenue, #D313, Sunnyvale, CA 94086 (US).**KANTOR, Aaron, B.**; 37076 Arden Street, Newark, CA 94560 (US). **LEE, Byron**; 3971 Ambler Court, San Jose, CA 95111 (US). **TSUR, Shalom**; 1076 El Monte Avenue, Mountain View, CA 94040 (US).(74) Agents: **SWANSON, Barry, J.** et al.; Swanson & Bratschun, L.L.C., 1745 Shea Center Drive, Suite 330, Highlands Ranch, CO 80126 (US).(81) Designated States (*national*): AE, AG, AL, AM, AT, AU, AZ, BA, BB, BG, BR, BY, CA, CH, CN, CR, CU, CZ, DE, DK, DM, DZ, EE, ES, FI, GB, GD, GE, GH, GM, HR, HU, ID, IL, IN, IS, JP, KE, KG, KP, KR, KZ, LC, LK, LR, LS, LT, LU, LV, MA, MD, MG, MK, MN, MW, MX, NO, NZ, PL, PT, RO, RU, SD, SE, SG, SI, SK, SL, TJ, TM, TR, TT, TZ, UA, UG, UZ, VN, YU, ZA, ZW.(84) Designated States (*regional*): ARIPO patent (GH, GM, KE, LS, MW, SD, SL, SZ, TZ, UG, ZW), Eurasian patent (AM, AZ, BY, KG, KZ, MD, RU, TJ, TM), European patent (AT, BE, CH, CY, DE, DK, ES, FI, FR, GB, GR, IE, IT, LU, MC, NL, PT, SE), OAPI patent (BF, BJ, CF, CG, CI, CM, GA, GN, GW, ML, MR, NE, SN, TD, TG).

[Continued on next page]

(54) Title: SYSTEM FOR MICROVOLUME LASER SCANNING CYTOMETRY

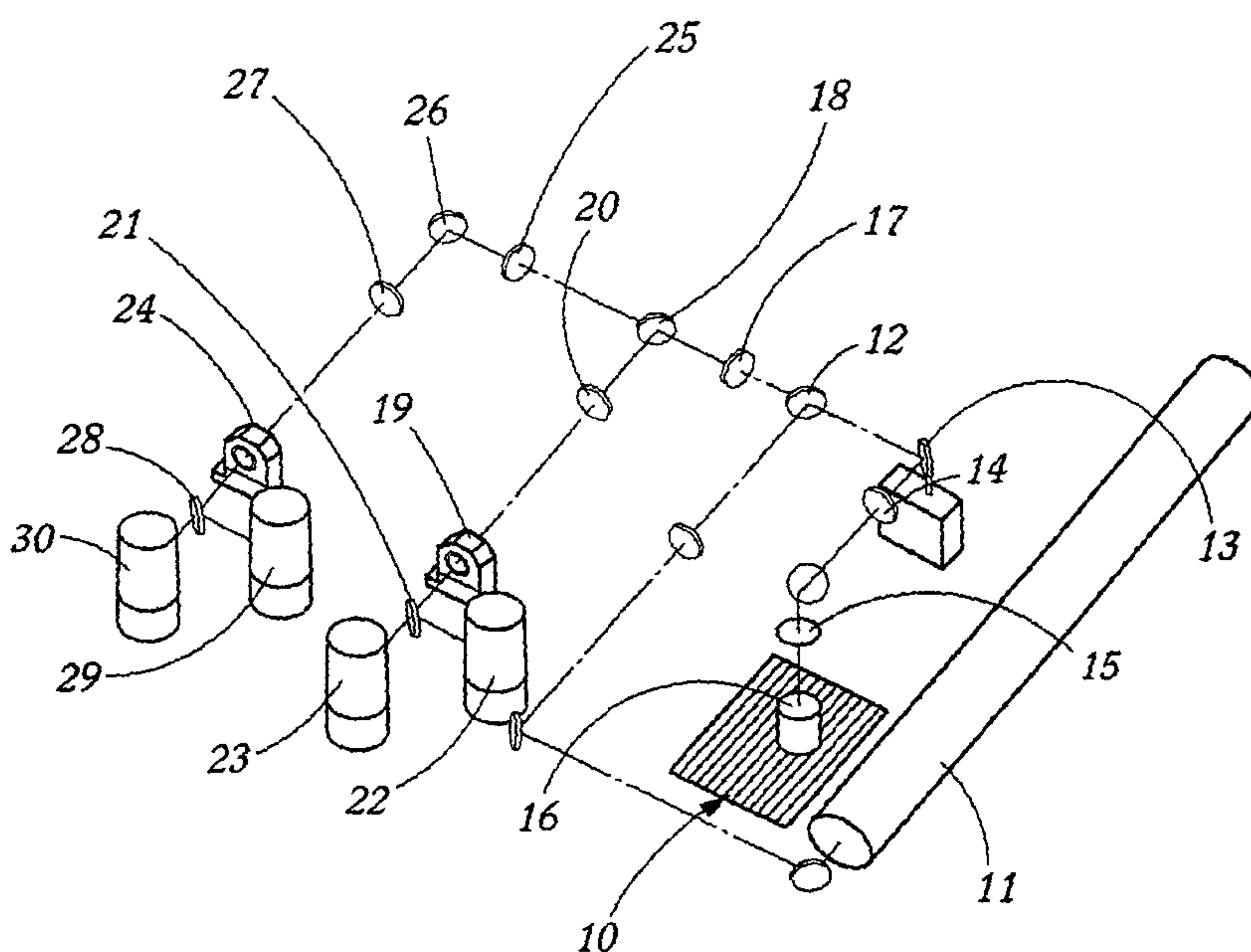

(57) Abstract: The present invention provides an improved integrated system for biological marker identification. The system uses Microvolume Laser (11) Scanning Microscopy (MLSC) (16) in order to measure patterns of expression of biological markers in biological fluids (10). The system includes improved instrumentation for performing MLSC, and also includes improved particle detection and analysis methods. The system further comprises an informatics architecture for the analysis of data obtained from the MLSC in tandem with other medical information.



WO 01/08081 A1

**WO 01/08081 A1**



**Published:**

— *With international search report.*

*For two-letter codes and other abbreviations, refer to the "Guidance Notes on Codes and Abbreviations" appearing at the beginning of each regular issue of the PCT Gazette.*

## SYSTEM FOR MICROVOLUME LASER SCANNING CYTOMETRY

### Field of the Invention

The present invention relates to the analysis of biological markers using  
5 Microvolume Laser Scanning Cytometry (MLSC). The invention includes instrumentation  
for performing MLSC, a system for analysis of image data obtained from the  
instrumentation, and an informatics system for the coordinated analysis of biological  
marker data and medical information.

### 10 Background of the Invention

As a result of recent innovations in drug discovery, including genomics,  
combinatorial chemistry and high throughput screening, the number of drug candidates  
available for clinical testing exceeds the pharmaceutical industry's development and  
economic capacity. In 1998, the world's top pharmaceutical and biotechnology companies  
15 spent more than \$50 billion on research and development, more than one-third of which  
was spent directly on clinical development. As the result of a number of factors, including  
increased competition and pressure from managed care organizations and other payors, the  
pharmaceutical industry is seeking to increase the quality, including the safety and efficacy  
of new drugs brought to market, and to improve the efficiency of clinical development.

20 Recent drug discovery innovations, therefore, have contributed to clinical trials  
bottleneck. The numbers of therapeutic targets being identified and lead compounds being  
generated far exceed the capacity of pharmaceutical companies to conduct clinical trials as  
they are currently performed. Further, as the industry currently estimates that the average  
cost of developing a new drug is approximately \$500 million, it is prohibitively expensive  
25 to develop all of the potential drug candidates.

The pharmaceutical industry is being forced to seek equivalent technological  
improvements in drug development. Clinical trials remain very expensive and very risky,  
and often decision making is based on highly subjective analyses. As a result, it is often  
difficult to determine the patient population for whom a drug is most effective, the  
30 appropriate dose for a given drug and the potential for side effects associated with its use.  
Not only does this lead to more failures in clinical development, it can also lead to  
approved products that may be inappropriately dosed, prescribed, or cause dangerous side  
effects. With an increasing number of drugs in their pipelines, pharmaceutical companies

require technologies to identify objective measurements of a drug candidate's safety and efficacy profile earlier in the drug development process.

Biological markers are characteristics that when measured or evaluated have a discrete relationship or correlation as an indicator of normal biologic processes, pathogenic processes or pharmacologic responses to a therapeutic intervention. Pharmacologic responses to therapeutic intervention include, but are not limited to, response to the intervention generally (e.g., efficacy), dose response to the intervention, side effect profiles of the intervention, and pharmacokinetic properties such as the rate of drug metabolism and the identity of the drug metabolites. Response may be correlated with either efficacious or adverse (e.g., toxic) changes. Biological markers include patterns of cells or molecules that change in association with a pathological process and have diagnostic and/or prognostic value. Biological markers may include levels of cell populations and their associated molecules, levels of soluble factors, levels of other molecules, gene expression levels, genetic mutations, and clinical parameters that can be correlated with the presence and/or progression of disease. In contrast to such clinical endpoints as disease progression or recurrence or quality of life measures (which typically take a long time to assess), biological markers may provide a more rapid and quantitative measurement of a drug's clinical profile. Single biological markers currently used in both clinical practice and drug development include cholesterol, prostate specific antigen ("PSA"), CD4 T cells and viral RNA. Unlike the well known correlations between high cholesterol and heart disease, PSA and prostate cancer, and decreased CD4 positive T cells and viral RNA in AIDS, the biological markers correlated with most other diseases have yet to be identified. As a result, although both government agencies and pharmaceutical companies are increasingly seeking development of biological markers for use in clinical trials, the use of biological markers in drug development has been limited to date.

There is a need for a biological marker identification system that is capable of sorting through the vast amounts of information needed to establish the correlation of the biological markers with disease, disease progression and response to therapy. Such a biological marker identification system is described in United States Provisional Patent Application Serial No. 60/131,105, entitled "Biological Marker Identification System", filed 26 April, 1999, and in the commonly-owned United States Utility Application filed concurrently with this application, entitled "Phenotype and Biological Marker Identification System," both of which are specifically incorporated herein by reference in its entirety.

This technology includes the instrumentation and assays required to measure hundreds to thousands of biological markers, an informatics system to allow this data to be easily accessed, software to correlate the patterns of markers with clinical data and the ability to utilize the resulting information in the drug development process. The system extensively  
5 utilizes Microvolume Laser Scanning Cytometry (MLSC).

In preferred embodiments of the marker identification system, a biological fluid is contacted with one or more fluorescently-labeled detection molecules that can bind to specific molecules in that fluid. Typically, the biological fluid is a blood sample, and the  
10 detection molecule is a fluorescent dye-labeled antibody specific for a cell-associated molecule that is present on, or within, one or more sub-types of blood cell. The labeled sample is then placed in a capillary tube, and the tube is mounted on a MLSC instrument. This instrument scans laser light through a microscope objective onto the blood sample. Fluorescent light emitted from the sample is collected by the microscope objective and passed to a series of photomultipliers where images of the sample in each fluorescent  
15 channel are formed. The system then processes the raw image from each channel to identify cells, and then determines absolute cell counts and relative antigen density levels for each type of cell labeled with a fluorescent antibody.

Marker MLSC can also be used to quantitate soluble factors in biological fluids by using a microsphere-bound primary antibody to the factor along with a secondary  
20 fluorescently-labeled antibody to the factor. The factor thereby becomes bound to the microsphere, and the binding of the secondary antibody fluorescently labels the bound factor. The system in this embodiment measures the fluorescent signal associated with each bead in the blood sample in order to determine the concentration of each soluble factor. It is possible to perform multiple assays in the same sample volume by using multiple bead  
25 types (each conjugated to a different primary antibody). In order to identify each bead type, the different beads can have distinct sizes or can have a different internal color, or each secondary antibody can be labeled with a different fluorophore.

Although preferred embodiments of the invention use antibodies to detect biological markers, any other detection molecule capable of binding specifically to a particular  
30 biological marker is contemplated. For example, various types of receptor molecules can be detected through their interaction with a fluorescently-labeled cognate ligand.

The raw data from the MLSC instrument is processed by image analysis software to produce data about the cell populations and soluble factors that were the subject of the

assay. This data is then transferred to a database. Other data that can be stored along with this cell population and soluble factor data for the purposes of establishing correlations between biological markers and diseases or medical conditions include: drug dosing and pharmacokinetics (measurement of the concentrations of a drug and its metabolites in a body); clinical parameters including, but not be limited to, the individual's age, gender, weight, height, body type, medical history (including co-morbidities, medication, etc.), manifestations and categorization of disease or medical condition (if any) and other standard clinical observations made by a physician. Also included among the clinical parameters would be environmental and family history factors, as well as results from other techniques for measuring the concentrations of specific molecules present in the bodily fluids of the individual, including, without limitation, standard ELISA tests, colorimetric functional assays for enzyme activity, and mass spectrometry. Data may also include images such as x-ray photographs, brain scans, or MRIs, or information obtained from biopsies, EKGs, stress tests or any other measurement of an individual's condition.

An informatics system then a) compares the data with stored profiles (either from the same individual for disease progression or therapeutic evaluation purposes) and/or from other individuals (for disease diagnosis); and b) "mines" the data in order to derive new profiles. In this way, diagnostic and prognostic information can be obtained from and derived by the database. United States Patent Application Serial No. 60/131,105, filed April 26, 1999, Biological Marker Identification System, and in the commonly-owned United States Utility Application filed concurrently with this application, entitled "Phenotype and Biological Marker Identification System," both of which are specifically incorporated herein by reference in its entirety, describes in great detail the use of MLSC in many different applications. The system is capable of providing robust and consistent assay data, even in assays where prior art systems are hindered by variability among donor samples. Applications include the use of MLSC to measure cell-type population changes and soluble factor changes during disease progression and during therapy. For example, MLSC may be used to identify novel biological markers for multiple sclerosis and rheumatoid arthritis.

### Summary of the Invention

The present invention provides an improved system for performing Microvolume Laser Scanning Cytometry (MLSC). The system is termed the SurroScan system. It

includes an improved MLSC instrument capable of working at variable scan rates and capable of simultaneously collecting data in four different fluorescent channels. The invention includes an improved method for performing image processing on the raw data obtained from the MLSC instrument, and an improved method for working with this data in a relational database. The improvements described herein will greatly facilitate the construction and use of a rapid, multi-factorial disease database. This database will allow users to a) compare blood profiles obtained with the laser scanning cytometer with stored profiles of individuals suffering from known diseases in order to obtain prognostic or diagnostic outcomes; and b) allow the user to rapidly build new prognostic and diagnostic profiles for particular diseases c) uncover new links between patterns of biological markers and disease in any organism.

#### Brief Description of the Figures

FIGURE 1 illustrates the optical architecture of the MLSC instrument in one preferred embodiment of the invention.

FIGURE 2A is a partial circuit diagram of a switchable filter scheme.

FIGURE 2B is a partial circuit diagram of a switchable filter scheme.

FIGURE 3 is a flowchart of the SurroImage process.

FIGURE 4 illustrates schematically one file storage embodiment contemplated by the instant invention. N channels of data are stored in an interleave format into a binary file designated with the extension, \*.sm1. The header was chosen to allow for a variety of data formats.

FIGURE 5 is a flowchart of the baseline analysis process.

FIGURE 6 is a flowchart of the cell detection process.

FIGURE 7 illustrates the noise analysis process.

FIGURE 8 is a flowchart of the MASK generation process.

FIGURE 9 is a flowchart illustrating the 8-point Connectivity Rule for finding cells.

FIGURE 10 illustrates some possible types of cell analysis contemplated by the instant invention.

FIGURE 11 is a plot comparing gaussian fit algorithm to diameter-moment calculation. Images: Each point is average diameter value of those particles detected from a 1000 particle (cell) artificial image with RMS noise equal to 250 counts.

FIGURE 12 is a flowchart of the informatics architecture of the SurroScan system.



Detailed Description of the InventionDEFINITIONS

As used herein the term "biological marker" or "marker" or "biomarker" means a  
5 characteristic that is measured and evaluated as an indicator of normal biologic processes,  
pathogenic processes or pharmacologic responses to a therapeutic intervention.  
Pharmacologic responses to therapeutic intervention include, but are not limited to,  
response to the intervention generally (e.g., efficacy), dose response to the intervention,  
side effect profiles of the intervention, and pharmacokinetic properties. Response may be  
10 correlated with either efficacious or adverse (e.g., toxic) changes. Biological markers  
include patterns or ensembles of cells or molecules that change in association with a  
pathological process and have diagnostic and/or prognostic value.

Biological markers include, but are not limited to, cell population counts, and levels  
of associated molecules, levels of soluble factors, levels of other molecules, gene  
15 expression levels, genetic mutations, and clinical parameters that can be correlated with the  
presence and progression of disease, normal biologic processes and response to therapy.  
Single biological markers currently used in both clinical practice and drug development  
include cholesterol, PSA, CD4 T cells, and viral RNA. Unlike the well known correlations  
between high cholesterol and heart disease, PSA and prostate cancer, and CD4 positive T  
20 cells and viral RNA and AIDS, the biological markers correlated with most other diseases  
have yet to be identified. As a result, although both government agencies and  
pharmaceutical companies are increasingly seeking development of biological markers for  
use in clinical trials, the use of biological markers in drug development has been limited to  
date.

25 As a non-limiting example, biological markers are often thought of as having  
discrete relationships with normal biological status, a disease or medical condition, e.g.,  
high cholesterol correlates with an increased risk of heart disease, elevated PSA levels  
correlate with increased risk of prostate cancer, reduced CD4 T cells and increased viral  
RNA correlate with the presence/progression of AIDS. However, it is quite likely that  
30 useful markers for a variety of diseases or medical conditions may consist of significantly  
more complex patterns. For example, it could be discovered that lowered levels of one or  
more specific cell surface antigens on specific cell type(s) when found in conjunction with  
elevated levels of one or more soluble proteins - - cytokines, perhaps - - is indicative of a

particular auto-immune disease. Therefore, for the purposes of this invention, a biological marker may refer to a pattern of a number of indicators.

As used herein the term "biological marker identification system" means a system for obtaining information from a patient population and assimilating the information in a manner that enables the correlation of the data and the identification of biological markers. A patient population can comprise any organism. A biological marker identification system comprises an integrated database comprising a plurality of data categories, data from a plurality of individuals corresponding to each of said data categories, and processing means for correlating data within the data categories, wherein correlation analysis of data categories can be made to identify the data category or categories where individuals having said disease or medical condition may be differentiated from those individuals not having said disease or medical condition, wherein said identified category or categories are markers for said disease or medical condition. Additionally, markers may be identified by comparing data in various data categories for a single individual at different points of time, e.g., before and after the administration of a drug. The MLSC system of the instant application, termed the SurroScan system, is an example of a biological marker identification system.

As used herein the term "data category" means a type of measurement that can be discerned about an individual. Examples of data categories useful in the present invention include, but are not limited to, numbers and types of cell populations and their associated molecules in the biological fluid of an individual, numbers and types of soluble factors in the biological fluid of an individual, information associated with a clinical parameter of an individual, cell volumetric counts per ml of biological fluid of an individual, numbers and types of small molecules in the biological fluid of an individual, and genomic information associated with the DNA of an individual. For example, a single data category would represent the concentration of IL-1 in the blood of an individual. Additionally, a data category could be the level of a drug or its metabolites in blood or urine. An additional example of a data category would be absolute CD4 T cell count.

As used herein the term "biological fluid" means any biological substance, including but not limited to, blood (including whole blood, leukocytes prepared by lysis of red blood cells, peripheral blood mononuclear cells, plasma, and serum), sputum, saliva, urine, semen, cerebrospinal fluid, bronchial aspirate, sweat, feces, synovial fluid, lymphatic fluid, tears, and macerated tissue obtained from any organism. Biological fluid typically contains

cells and their associated molecules, soluble factors, small molecules and other substances. Blood is the preferred biological fluid in this invention for a number of reasons. First, it is readily available and can be drawn at multiple times. Blood replenishes, in part, from progenitors in the marrow over time. Blood is responsive to antigenic challenges and has a memory of antigenic challenges. Blood is centrally located, recirculates and potentially reports on changes throughout the body. Blood contains numerous cell populations, including surface molecules, internal molecules, and secreted molecules associated with individual cells. Blood also contains soluble factors that are both self, such as cytokines, antibodies, acute phase proteins, etc., and foreign, such as chemicals and products of infectious diseases.

As used herein the term "cell population" means a set of cells with common characteristics. The characteristics may include the presence and level of one, two, three or more cell associated molecules, size, etc. One, two or more cell associated molecules can define a cell population. In general some additional cell associated molecules can be used to further subset a cell population. A cell population is identified at the population level and not at the protein level. A cell population can be defined by one, two or more molecules. Any cell population is a potential marker.

As used herein the term "cell associated molecule" means any molecule associated with a cell. This includes, but is not limited to: 1) intrinsic cell surface molecules such as proteins, glycoproteins, lipids, and glycolipids; 2) extrinsic cell surface molecules such as cytokines bound to their receptors, immunoglobulin bound to Fc receptors, foreign antigen bound to B cell or T cell receptors and auto-antibodies bound to self antigens; 3) intrinsic internal molecules such as cytoplasmic proteins, carbohydrates, lipids and mRNA, and nuclear protein and DNA (including genomic and somatic nucleic acids); and 4) extrinsic internal molecules such as viral proteins and nucleic acid. The preferred cell associated molecule is typically a cell surface protein. As an example, there are hundreds of leukocyte cell surface proteins or antigens, including leukocyte differentiation antigens (including CD antigens, currently through CD166), antigen receptors (such as the B cell receptor and the T cell receptor), and major histocompatibility complex. Each of these classes encompass a vast number of proteins.

As used herein the term "soluble factor" means any soluble molecule that is found in a biological fluid, typically blood. Soluble factor includes, but is not limited to, soluble proteins, carbohydrates, lipids, lipoproteins, steroids, other small molecules, and complexes

of any of the preceding components e.g. cytokines and soluble receptor; antibodies and antigens; and a drug complexed to anything. Soluble factors can be both self, such as cytokines, antibodies, acute phase proteins, etc., and foreign, such as chemicals and products of infectious diseases. Soluble factors may be intrinsic, i.e. produced by the individual, or extrinsic such as a virus, drug or environmental toxin. Soluble factors can be small molecule compounds such as prostaglandins, vitamins, metabolites (such as iron, sugars, amino acids, etc.), drugs and drug metabolites.

As used herein the term "small molecule" or "organic molecule" or "small organic molecule" means a soluble factor or cell associated factor having a molecular weight in the range of 2 to 2000. Small molecules can include, but are not limited to, prostaglandins, vitamins, metabolites (such as iron, sugars, amino acids, etc.), drugs and drug metabolites. In one important embodiment, the MLSC system is used to measure changes in the concentration of drugs and drug metabolites in biological fluids in tandem with other biological markers during a treatment regime.

As used herein the term "disease" or "medical condition" means an interruption, cessation, disorder or change of body functions, systems or organs in any organism. Examples of diseases or medical conditions include, but are not limited to, immune and inflammatory conditions, cancer, cardiovascular disease, infectious diseases, psychiatric conditions, obesity, and other such diseases. By way of illustration, immune and inflammatory conditions include autoimmune diseases, which further include rheumatoid arthritis (RA), multiple sclerosis (MS), diabetes, etc.

As used herein the term "clinical parameter" means information that is obtained in a clinical setting that may be relevant to a disease or medical condition. Examples of clinical parameters include, but are not limited to, age, gender, weight, height, body type, medical history, ethnicity, family history, genetic factors, environmental factors, manifestation and categorization of disease or medical condition, and any result of a any clinical lab test, such as blood pressure, MRI, x-ray, etc.

As used herein the term "clinical endpoint" means a characteristic or variable that measures how a patient feels, functions, or survives.

As used herein the term "Microvolume Laser Scanning Cytometry" or "MLSC" or "MLSC system" means a method for detecting the presence of a component in a small volume of a sample using a fluorescently labeled detection molecule and subjecting the sample to optical scanning where the fluorescence emission is recorded. The MLSC

system has several key features that distinguish it from other technologies: 1) only small amounts of blood (5-50  $\mu$ l) are required for many assays; 2) absolute cell counts (cells/  $\mu$ l) are obtained; and, 3) the assay can be executed either directly on whole blood or on purified white blood cells. Implementation of this technology will facilitate measurement of several hundred different cell populations from a single harvesting of blood. MLSC technology is described in United States Patent Numbers 5,547,849 and 5,556,764 and in Dietz et al. (Cytometry 23:177-186 (1996)), and United States Provisional Patent Application Serial No. 60/097,506, filed 21 August 1998, entitled "Laser-Scanner Confocal Time-Resolved Fluorescence Spectroscopy System", and United States Patent Application Serial No. 09/378,259, filed August 20, 1999, entitled "Novel Optical Architectures for Microvolume Laser-Scanning Cytometers", each of which is incorporated herein in its entirety. Laser scanning cytometry with microvolume capillaries provides a powerful method for monitoring fluorescently labeled cells and molecules in whole blood, processed blood, and other fluids, including biological fluids. The present invention further improves MLSC technology by improving the capacity of the MLSC instrument to do simultaneous measurement of multiple biological markers from a small quantity of blood. The improved MLSC system of the instant invention is termed the "SurroScan system".

As used herein the term "detection molecule" means any molecule capable of binding to a molecule of interest, particularly a protein. Preferred detection molecules are antibodies. The antibodies can be monoclonal or polyclonal.

As used herein the terms "dye", "fluorophore", "fluorescent dye", "fluorescent label", or "fluorescent group" are used interchangeably to mean a molecule capable of fluorescing under excitation by a laser. The dye is typically directly linked to a detection molecule in the present invention, although indirect linkage is also encompassed herein. Many dyes are well known in the art. In certain preferred embodiments, fluorophores are used which can be excited in the red region ( $> 600$  nm) of the spectrum. Two red dyes, Cy5 and Cy5.5, are typically used. They have emission peaks of 665 and 695 nanometers, respectively, and can be readily coupled to antibodies. Both can be excited at 633 nm with a helium-neon laser. Sets of 3 red dyes that may be used include, Cy5, Cy5.5 and Cy 7 or Cy5, Cy5.5 and Cy 7-APC. See, also, United States Provisional Patent Application Serial No. 60/142,477, filed July 6, 1999, entitled "Bridged Fluorescent Dyes, Their Preparation and Their Use in Assays."

As used herein, the term "particle" means any macromolecular structure which is detected by MLSC in order to obtain information about a biological marker. In some embodiments, the particle to be detected is a cell; in other embodiments, the particle to be detected is an antibody-labeled bead.

5           The present invention provides an improved Microvolume Laser Scanning Cytometry ("MLSC") system, termed the SurroScan system, or simply SurroScan. Prior systems are described in United States Patent Numbers 5,547,849 and 5,556,764, United States Provisional Patent Application Serial No. 60/131,105 entitled "Biological Marker Identification System", filed 26 April, 1999, United States Provisional Patent Application  
10           Serial No. 60/097,506, entitled "Laser-Scanner Confocal Time-Resolved Fluorescence Spectroscopy System", filed 21 August, 1998, Dietz et al. (Cytometry 23:177-186 (1996)), and United States Application Serial No. 09/378,259, filed August 20, 1999, entitled "Novel Optical Architectures for Microvolume Laser-Scanning Cytometers", each of which is incorporated by reference herein in its entirety. The Imagn 2000 system, commercially  
15           available from Biometric Imaging Inc., is an example of a prior art MLSC system.

The improved MLSC system of the present invention comprises the following components:

- (a) an MLSC instrument, including an electronic control system, for obtaining raw data from the analyte samples;
- 20           (b) an image analysis system for collecting and enhancing raw data from the MLSC instrument; and
- (c) an integrated informatics architecture for multi-parameter assay design, instrument control, final data analysis, and data archiving.

The current invention provides significant improvements in several keys aspects of  
25           the operation of the MLSC system: a) the MLSC optics; b) the MLSC system control electronics; c) the image display and analysis algorithms; and d) the informatics architecture. The instant invention also provides improved methods for image display and for data conversion to an industry standard Flow Cytometry Standard (.FCS file format).

### 30           MLSC INSTRUMENTATION

The SurroScan system provides significant improvements in the optical architecture of MLSC instruments. Previous MLSC instruments have typically been able to detect fluorescent signals in two channels, thereby limiting the number of analytes that can be

detected simultaneously in a single experiment. In some applications, it is necessary to detect more than two different fluorescent signals to identify a particular cell. For example, simultaneous measurement of three or more antigens is needed to identify some cell populations, such as naïve T cells that express CD4, CD45RA, and CD62L. The improved SurroScan instruments of the instant invention are capable of detecting at least four separate fluorescent signals, thereby allowing the use of at least four separate fluorescent reagents in a single experiment. One embodiment of the improved optical configuration is shown in FIGURE 1. A capillary array 10 contains samples for analysis. In the preferred embodiment, collimated excitation light is provided by one or more lasers. In particularly preferred embodiments, excitation light of 633nm is provided by a He-Ne laser 11. This wavelength avoids problems associated with the autofluorescence of biological materials. The power of the laser is increased from 3 to 17 mW. Higher laser power has two potential advantages, increased sensitivity and increased scanning speed. The collimated laser light is deflected by an excitation dichroic filter 12. Upon reflection, the light is incident on a galvanometer-driven scan mirror 13. The scan mirror can be rapidly oscillated over a fixed range of angles by the galvanometer, e.g., +/- 2.5 degrees. The scanning mirror reflects the incident light into two relay lenses 14 and 15 that image the scan mirror onto the entrance pupil of the microscope objective 16. This optical configuration converts a specific scanned angle at the mirror to a specific field position at the focus of the microscope objective. The +/- degree angular sweep results in a 1 mm scan width at the objective's focus. The relationship between the scan angle and the field position is essentially linear in this configuration and over this range of angles. Furthermore the microscope objective focuses the incoming collimated beam to a spot at the objective's focus plane. The spot diameter, which sets the optical resolution, is determined by the diameter of the collimated beam and the focal length of the objective.

Fluorescence samples placed in the path of the swept excitation beam emit stokes-shifted light. This light is collected by the objective and collimated. This collimated light emerges from the two relay lenses 14 and 15 still collimated and impinges upon the scan mirror which reflects and descans it. The stokes-shifted light then passes through a dichroic excitation filter (which reflects shorter wavelength light and allows longer wavelength light to pass through) and then through first long pass filter 17 that further serves to filter out any reflected excitation light.

The improved instrument of the instant invention then uses a series of further dichroic filters to separate the stokes-shifted light into four different emission bands. A first fluorescence dichroic 18 divides the two bluest fluorescence colors from the two reddest. The two bluest colors are then focussed onto first aperture 19 via a first focusing lens 20 in order to significantly reduce any out-of-focus fluorescence signal. After passing through the aperture, a second fluorescence dichroic 21 further separates the individual blue colors from one another. The individual blue colors are then parsed to two separate photomultipliers 22 and 23. The two reddest colors are focused onto a second aperture 24 via a second long pass filter 25, a mirror 26, and a second focusing lens 27 after being divided from the two bluest colors by first fluorescence dichroic 28. After passing through aperture 24, the reddest colors are separated from one another by third fluorescence dichroic 28. The individual red colors are then parsed to photomultipliers 29 and 30. In this way, four separate fluorescence signals can be simultaneously transmitted from the sample held in the capillary to individual photomultipliers. This improvement, for the first time, allows four separate analytes to be monitored simultaneously. Each photomultiplier generates an electronic current in response to the incoming fluorescence photon flux. These individual currents are converted to separate voltages by one or more preamplifiers in the detection electronics. The voltages are sampled at regular intervals by an analog to digital converter in order to determine pixel intensity values for the scanned image. The four channels of the instant invention are named channel 0, 1, 2, and 3.

In order for meaningful data to be obtained using a single excitation wavelength—e.g., 633nm from the He-Ne laser—dyes are needed which can be excited from a single excitation wavelength and which emit at distinct, minimally overlapping wavelengths. For a three channel detection system using a He-Ne laser, one suitable triple combinations of dyes is Cy5 (emission peak at 670nm), Cy 5.5 (emission peak at 694nm) and Cy7 (emission peak at 767nm). In alternative embodiments, allophycocyanin (APC) is substituted for Cy5. Because the absorption peak for Cy7 (743nm) is far away from the wavelength of the He-Ne excitation laser (633nm), Cy7 would not normally be considered by those skilled in the art to be useful in a He-Ne excitation system. However, the present inventors have found that Cy7 can be adequately excited at 633 nm for enumerating specific cells in whole blood. This excitation likely results from the presence of a long excitation tail, as described in Mujumdar, R. B., L. A. Ernst, S. R. Mujumdar, C. J. Lewis, and A. S. Waggoner, 1993, Cyanine dye labeling reagents: sulfoindocyanine succinimidyl esters, *Bioconjug Chem*.



4:105-11, incorporated herein by reference in its entirety. Excitation and detection of Cy7 can be improved by increasing the laser power and using detectors that are more sensitive in the red region of the spectrum.

In other embodiments, Cy7 is coupled to APC to make a tandem dye that can be  
5 excited at the APC excitation wavelength but emits at the Cy7 emission wavelength. This tandem dye uses energy transfer from the donor (APC) to excite the acceptor (Cy7) as described in Beavis, A. J., and K. J. Pennline, 1996, Allo-7: a new fluorescent tandem dye for use in flow cytometry, *Cytometry*, 24:390-5; and in Roederer, M., A. B. Kantor, D. R. Parks, and L. A. Herzenberg, 1996, Cy7PE and Cy7APC: bright new probes for  
10 immunofluorescence, *Cytometry*, 24:191-7, both of which are incorporated herein by reference in their entirety.

In some embodiments of the instant invention more than one excitation wavelength is used. By using more than one excitation wavelength, it is possible to use a wider variety of fluorescent dyes, as each dye need not have the same excitation requirements. Multiple  
15 excitation wavelengths can be obtained in at least three ways: (1) using an Ar-Kr laser as the excitation source with excitation wavelengths of 488nm, 568nm, and 647nm, and so can be used for triple excitation of three different fluorescent groups (*e.g.*, fluorescein, rhodamine, and Texas Red ®) ; (2) using more than one laser source, each supplying a different wavelength of collimated excitation light; (3) using a laser capable of generating  
20 femto-second pulses, such as a Ti-S laser (~700nm excitation light) or a Nd:YLF laser (1047nm excitation light), for multiphoton fluorescence excitation.

Although the embodiment of the instant invention described above uses four separate channels, the optical architecture herein disclosed allows for the design of instruments with an even greater number of channels.

25 In preferred embodiments, the sample to be scanned is mounted on a stage that is automatically translatable in the X, Y and Z planes. The galvanometer driven mirror scans the excitation beam in the Y axis; the stage moves the sample in X axis at a constant velocity. The sample interval of each analog to digital converter multiplied by the swept beam rate determines the pixel spacing in the Y axis of the image. The X stage scan speed  
30 divided by the line rate determines the pixel spacing in the X axis of the image.

The stage not only scans an individual sample in the X axis, but can also shuttle many samples to the microscope objective. In this way, many individual samples can be sequentially scanned by computer control without any operator intervention. This will

greatly increase the throughput of the instrument, and will make the instrument even more amenable to high-speed automated analyses of blood samples in a clinical setting.

In preferred embodiments of the invention, the SurroScan MLSC stage holds one or more capillary arrays, each of which has the footprint of a 96-well plate. Each capillary  
5 holds a sample to be analyzed. Disposable capillary arrays which have 32 fixed capillaries each and spacing that is compatible with multi-channel pipettes are described in Provisional United States Patent applications, Attorney Docket No. 032517-004, 005, and 006, entitled, "Disposable Optical Cuvette Cartridge", Spectrophotometric Analysis System Employing a Disposable Optical Cuvette Cartridge" and "Vacuum Chuck for Thin Film Optical Cuvette  
10 Cartridge", filed April 23, 1999, and commonly-owned United States Patent Application filed April 21, 2000, entitled "Disposable Optical Cuvette Cartridge," which are incorporated by reference herein in their entirety. Each array is constructed from 2 layers of Mylar sandwiched together with a double-sticky adhesive layer which is die-cut to define the capillary inner dimensions. The resulting cartridge, called Flex-32, can be  
15 manufactured at low cost in high volumes. The cartridge is flexible, which allows it to be held onto an optically flat baseplate by vacuum pressure, removing the requirements for flatness in the manufacturing process. The capillary spacing was designed to retain compatibility with multi-channel microplate pipettors and robotics.

In preferred embodiments, the operator is able to load two plates of 32 capillaries at  
20 a time. No operator intervention is needed while the plates are scanned and the images are processed. As an alternative, 16 individual capillaries designed for the Imagn 2000 (VC120) are loaded into alternative holders.

The Z motion of the stage provides a means to place each sample at the focus plane of the objective. The Z motion can also be scanned to allow acquisition of a stack of focal  
25 plane images for each individual sample. The optimal focus position for each sample can be determined from this scanned Z image, preferably by the computer control system in order to avoid the need for operator intervention. Furthermore, the optimal focus can be determined for the two ends of the sample. While the sample is scanned in the X axis, the stage is moved at a constant velocity through the focus difference between the two ends,  
30 thus correcting for any tilt that may exist in the sample or fixture.

The scan rate of the laser beam determines the amount of time spent integrating the optical signal at each pixel; the longer the integration time, the better the signal to noise ratio. The scan rate is also proportional to the throughput rate of the system. Previous

MLSC instruments have scanned the sample at a single rate. Although this is adequate for many applications, the instant invention contemplates the use of a variable scan speed system. Such a variable scan speed system allows system sensitivity to be optimized for each individual sample. For example, some assays may involve the detection of analytes that are present at very low concentration in the sample. The fluorescent signal relative to background noise from such low concentrations of analytes may be correspondingly low. In this case, system sensitivity can be increased by scanning slowly, allowing more time to integrate the optical signal at each pixel. This results in a much improved signal to noise ratio. By contrast, some assays may involve the detection of much brighter fluorescent signals, possibly because of the relatively high concentration of the particular analyte to be detected in the sample. In this case, a higher scan speed would be desirable: less time is needed to integrate the signal at each pixel to achieve a satisfactory signal to noise ratio. Higher scan speeds also result in greater sample throughput. Thus, the variable scan speed system contemplated herein is a significant improvement over prior art fixed scan speed systems because it a) allows the signal to noise ratio for each analyte to be optimized, thereby collecting the highest quality data possible for each analyte; and b) allows the system to function at the most efficient throughput rate possible. In all cases, the scan rate can be varied by adjusting the scan rate of galvanometer-mounted mirror, and by adjusting the rate at which the stage moves in the X axis during sample imaging.

To optimize the system sensitivity at each scan rate, the SurroScan system also provides a novel switchable filter scheme that is incorporated into the analog processing circuitry. Low-pass filters are commonly used to pass the signal of interest, and to reject unnecessary high frequency noise that is created by the measurement process. In the SurroScan system, the optimal filter bandwidth for each scan speed is different, and is usually proportional to the scan speed. In preferred embodiments, at least 2 bandwidths are provided for each channel by the switchable filters. In especially preferred embodiments, 4 bandwidths are provided. FIGURES 2A and 2B show a circuit diagram for a switchable filter scheme that provides bandwidths of 4, 8, 12, and 16 kHz (corresponding to the optimal bandwidths for scan speeds of 64, 128, 192, and 256 Hz respectively). In preferred embodiments, such a filter bandwidth switching scheme is associated with each photomultiplier channel.

Thus, the present invention is a significant improvement over prior art MLSC systems because the system is optimized in two separate ways: 1) the scan speed of the

system is variable to optimize the signal to noise ratio; 2) the bandwidth of each analog filter at each signal channel is also varied to further optimize the signal to noise ratio. This novel combination synergistically enhances the sensitivity and efficiency of the MLSC instrument and system.

5 In preferred embodiments of the instant invention, the optimal scan speed and filter bandwidth of the SurroScan system are determined for each particular assay that is performed. These variables are stored in a clinical protocol database (see below) which can then automatically select these settings when an operator later chooses to run the same assay again. In this way, it is possible to have many different assays present on the same  
10 stage; the computer can automatically select the pre-determined optimal scan speed and filter settings for each sample. This advance will contribute greatly to the flexibility of the SurroScan system.

Note that all the embodiments described above use laser excitation of fluorophores that emit in the visible or near infrared part of the electromagnetic spectrum in order to  
15 detect particles. However, the present invention also contemplates the use of other types of electromagnetic radiation and emission probes, such as infrared radiation. In addition, the present invention contemplates the use of assemblies of probes, rather than just single probes. The present invention also contemplates the use of light scattering modes other than fluorescence, including but not limited to, Raman scattering, Mie scattering,  
20 luminescence, and phosphorescence.

#### SURROIMAGE IMAGE ANALYSIS SOFTWARE

Image processing is a critical requirement for laser scanning cytometry. An image processing program needs to handle multiple binary images, representing different spectral  
25 regions of a cell's or other particles fluorescence (channels); it needs to determine the background fluorescence level in each channel; the overall noise in each channel, such that it can enumerate cells or other particles from noise; it needs to ignore extraneous signals such as bubbles, dust particulates, and other "blob" or "grunge" sources; and it needs to characterize each recognized cell or particle to report parameters including, but not limited  
30 to, weighted flux, size, ellipticity, and ratios and correlations between the signal in other channels at the same location. The SurroScan system includes an image processing and particle detection system, termed the SurroImage system, that meets the above criteria and outputs the results of the analysis in a text list-mode format.

The following description of the SurroImage system is presented in a functional format, beginning with the binary image input file (.sm1) to text list-mode output file(.lsm) with descriptions and discussions of the various algorithms involved. FIGURE 3 depicts a flowchart of the operations executed by the SurroImage system. Note also, that in the  
5 enabling description that follows, the SurroImage system is described in a cell-detection context. However, as described above, the SurroImage system is capable of detecting any structure with predefined physical parameters, such as antibody-labeled beads. The SurroImage system is contemplated for use in any embodiment of MLSC described in the prior art, including, but not limited to, the embodiments described in United States  
10 Provisional Patent Application Serial No. 60/131,105 entitled "Biological Marker Identification System," and in the commonly-owned United States Utility Application filed concurrently with this application, entitled "Phenotype and Biological Marker Identification System."

15        Input

In preferred embodiments of the invention, a binary, interlaced format is used to store the image data. Any number of 16 bit data channels (images) can be interlaced in the format illustrated in FIGURE 4. A channel image array is stored along each row, (Row 0: Col 0, Col 1, Col 2, ... , Col nCol ; Row 1: ... to Row nRow) where nCol is typically 250  
20 pixels, and nRow is typically 10000 pixels. The SM1 header as shown in FIGURE 4 has 28 bytes in the header with four bytes per descriptor. Each file descriptor is arranged in a low-high word format. The "4 character descriptor" can be any four characters describing a unique image type, such as "SM01".

In one embodiment of the invention, the system uses two bytes or 16 bits per pixel, thus each pixel can have any of 65536 values. However, the field descriptor, "Bytes per  
25 pixel" allows flexibility to extend the image-type from *WORD* to *float*, or any other data format. In addition, the variable field, "Bytes in Header", allows for the ability to add additional field descriptors. For instance, a four byte *float* image utilizing this format would set BytesPerPixel=4, and then perhaps an additional descriptor field would be added  
30 to describe the format type as *float*. The "interleave" field gives one the option of writing channels in a sequential mode. For instance, in some embodiments of the invention, the scanning system gathers channel information sequentially, rather than concurrently, e.g.,

storing all the data in channel 0 first, followed by channel 1, etc. FIGURE 4 shows a graphical representation of the preferred file format.

In preferred embodiments, the \*.SM1 file is read into SurroImage and each channel is stored in memory with handle descriptors. The information about each channel of data is stored in a class designated *SmImageInfo* with the image handle property, *hIm* being a member of that structure.

#### Execution: Optional Parameters

In preferred embodiments, SurroImage is a command line executable. To run the program the following format can be used. If no parameters are given, the current parameter defaults are shown.

C:> SurroImage {*SM1 input file*} {*optional LSM output file*} {*optional parameter list*}

where,

*SM1 input file* : Full path to \*.sm1 file

*optional LSM output file* : Optional full path designating \*.lsm output location. If this parameter is omitted, then the same path as the \*.sm1 including base name, \*, is used.

*optional parameter list* : Multiple parameters can be assigned, separated by a space. An example format is:

SurroImage C:/SM1\_Files\Image1.sm1 C:\LSM\_Files\Image1.lsm ThreshRatio=1.2 Write RAWFiles.

Optional parameters include, but are not limited to, the following:

ThreshRatio	Noise multiplicative factor used to determine cell detection threshold level.
iNumCorrelations	Provide correlations out to iNumCorrelations number of channels.
UseBandPassForBlob	1= Use filtered image to detect cells (must be mutually exclusive to UsePeaksForBlobs)
UsePeaksForBlobs	1=Use difference between center of 5x5 kernel and outer pixels to detect cells
UseFullPerimDetect	1=Use all outer perimeter pixels in conjunction with center to locate cells
Blobarealo	minimum cell diameter to detect.
MaxCellSize	set diameter of cell to MaxCellSize is diameter >

	<b>MaxCellSize</b>
<b>RowsPerNoiseBlock</b>	number of rows to use per block in peak-peak noise calculation
<b>SampleRowsPerNoiseBlock</b>	number of rows to sample in each block for noise calculation
<b>MaxBlobPix</b>	number of contiguous pixels over which a thresholded median-subtracted source image would designate that particular segment as a "blob" to be added to the image mask
<b>MaxBubblePix</b>	number of contiguous pixels over which a negatively thresholded median-subtracted source image would designate that particular segment as a "bubble" to be added to the image mask
<b>BubbleThreshFactor</b>	-threshold*Noisefactor to be applied to median-subtracted source image for bubble detection. Alternatively, NoiseFactor can be replaced with baseline value (see text).
<b>BlobThreshFactor</b>	threshold*Noisefactor to be applied to median-subtracted source image for blob detection. Alternatively, NoiseFactor can be replaced with baseline value (see text).
<b>MaskDilationPix</b>	final mask image is dilated MaskDilationPix pixels
<b>WriteRAWFiles</b>	Diagnostic: Boolean variable which indicates whether all intermediate image files should be written to the C:\A directory.
<b>SameCellRadius</b>	Cells in alternate channels are considered the same cell if the distance between their centroids (in float format) are less than or equal to SameCellRadius.
<b>NomCellMicrons</b>	The following three parameters determine the kernel size used for all cell calculations:
<b>BeamMicrons</b>	$\text{NomCellPix} = \text{hypot}(\text{NomCellMicrons}, \text{BeamMicrons}) / \text{MicronsPerPix};$
<b>MicronsPerPix</b>	$i\text{NomCellPix} = (\text{int})(\text{NomCellPix} + 1.); i\text{NomCellPix is } (\text{KernelSize} - 1)/2$
<b>PrintMode</b>	enumerated variable to determine text output format of

LSM file:

0 = Human readable, 1 = Tab delimited, 2 = Comma delimited

Processing the source images from each channel:

The central routine in SurroImage is designated, *SMProcessImages()*. In preferred embodiments, the SurroImage system performs a number of functions on each source image--*i.e.*, the image from each channel--including, but not limited to, filtering, masking, locating blobs and bubbles, and establishing an initial cell list. The central feature of the SurroImage system is that each channel is analyzed independently, with no summing of the individual channels taking place. Briefly, the SurroImage system performs a number of manipulations independently on each source image in order to remove noise and background features (such as bubbles and dirt) and enhance features with the spatial characteristics of the particles to be identified. The system also determines a threshold for particle determination in each channel, and independently identifies and analyzes particles in each channel based on this threshold and on the particle parameters. The system then finds the same pixels in the remaining channels--where the particle was not detected because it was below the threshold for that channel--and measures the parameters of the particle in those channels also. In this way, the SurroImage system collects data for each identified particle even in those channels where the particle was not originally identified.

In preferred embodiments, the SurroImage system starts by opening handles to a number of *floating point* images, used to store 1) filtered source images (application of convolution kernel) 2) median subtracted source images, and 3) work images, used for temporary storage. In addition, a number of *BYTE* images are created to store thresholded versions of the above floating point images, including a MASK image which will be discussed later.

For each channel, the routine preferably starts by performing a baseline analysis. This subroutine call returns statistics on the overall variation of the baseline with respect to *y* (Note: For future reference, *x* is the long capillary direction, typically 40 mm or *nRows*=10000 pixels and *y* is the galvo-scan direction, typically 1mm or *nCols* = 250 pixels) The statistical values can be stored globally including a boolean value, *BaselineErrorFlag*, which designates that the baseline has varied over a predefined limit (generally,  $\max - \min > 0.3 \text{ median}$ . FIGURE 5 depicts this process in flowchart format.



In preferred embodiments, a 15x15 median kernel is then applied to each source image using a high-speed median algorithm designated *TurboMedian()*. The kernel operates by replacing the center pixel in the 15x15 kernel with the median value of all the pixels within the kernel. The application of this median kernel to each pixel acts to "smooth" out gradual variations in pixel intensity that arise along the image in the y axis. The primary role of the smoothing operation is to eliminate the intensity contributions due to cells, and in effect, get a background representation of the image. The median image can then be subtracted from the source image and stored in a global handle designated *hImbgnd*. This image can be used later after the cell list has been generated to determine the cell parameters including, but not limited to, total flux, ellipticity, and cell diameter (also called fit area).

In preferred embodiments, the multiple images are then convolved with a predefined kernel and stored in a global handle designated *imBlobSrc*. Such convolution kernels are well known in the art. The kernel structure chosen (the size of the kernel and the weighted values within the kernel) depend on the particle that is to be detected. For example, for blood cell determination, a 7x7 kernel is typically used as this kernel is approximately the size of a blood cell. For the purposes of this description, it will be assumed that the convolution kernel is a 7x7 kernel, but it is to be appreciated that other kernels will be useful in other embodiments. The result of this convolution is a filtered image that enhances those features with predefined spatial components corresponding to the cell-types to be detected. A thresholded version of this image can be used for cell detection and in addition, for weighted flux calculations.

In some embodiments, a "perimeter" method, rather than the above-described convolution method, is used for the initial enhancement of those features with predefined spatial components corresponding to the cell-types to be detected. The perimeter method creates a differential source image--a "difference" image-- and can be performed in two different ways. In some embodiments of the perimeter method, every pixel is set to the smallest difference between it and the outer four pixels of a 7x7 kernel. In other embodiments, each pixel is set to the smallest difference between its value and all the outside pixels of a 7x7 kernel. The use of these "difference" images, rather than convolved images, can be designated through a boolean command line argument designated *UsePeaksForBlobs*. Again, the enhanced image is stored in the global handle *imBlobSrc*.

FIGURE 6 illustrates the use of the perimeter method and the convolution filter method in a flowchart format.

Whichever method is used for initial enhancement, the resulting image is thresholded and segmentation analysis is done to determine cell locations. To establish a  
 5 threshold for cell detection, the noise in each source image must be ascertained. In preferred embodiments, an algorithm is used that calculates peak-peak noise over segments or blocks of an image. FIGURE 7 illustrates this process in flowchart format. Each block is  $nCols$  wide (the full width of the image) and *RowsPerNoiseBlock* (a command line argument) long. Each noise value for each block is stored in an array with  
 10  $(int)(nRows/RowsPerNoiseBlock)$  elements. This array is then multiplied by *thresratio* (a command line argument) and interpolated into a  $nRows$  length array that is used for thresholding. The thresholding subroutine uses either the convolved image or the "difference" image to generate the thresholded BYTE image, *imBlobSeg*.

In preferred embodiments, a subroutine, called *MaskGrungeAndBubbles()*, is called  
 15 before performing segmentation or cell-detection on *imBlobSeg*, if the source image is that associated with channel 0. FIGURE 8 illustrates this subroutine in flowchart format. Preferably, channel 0 is used to find bubbles and blobs whose regions are added to a MASK image. This is because dirt in the sample tends to consistently emit into this channel, which corresponds to the shortest emission wavelength from the sample. However, in other  
 20 embodiments, other channels (one or more) can be used for the MASK image.

The MASK byte image is appended to through three different conditions. *MaskGrungeAndBubbles()* tests these conditions. It uses the image, *hImbgnd*, the median-subtracted source image, to apply the bubble and blob thresholds, *BubbleThreshFactor* and *BlobThreshFactor* (multiplied by the peak-peak noise value), respectively. For instance,  
 25 with respect to bubbles, if any portion of *hImbgnd* is below  $-1 * BubbleThreshFactor * p-pNoise$  (bubbles are signified by the absence of background fluorescence) for a particular block of the source image *and* if the total number of contiguous pixels exceeds *MaxBubblePix*, then those corresponding pixels are set in the mask image to a particular value indicating "bubbles". Likewise, a blob detection is done using *BlobThreshFactor \* p-*  
 30 *pNoise* and *MaxBlobPix*. In another preferred embodiment, the bubble and blob thresholding is based on a percentage of the average baseline value rather than a factor of the peak-peak noise level. Thus, the bubble and blob threshold levels are given by *BubbleThreshFactor \* BaseLine(y)*, and by *BlobThreshFactor \* BaseLine(y)*, respectively,

where *BaseLine(y)* is the median value of the baseline evaluated over the x range of pixels for a given y value (i.e. over the width of the capillary). The final addition to the mask is made based on the segmented filtered *imBlobSeg* image. It also uses the same threshratio as given in the command line, yet only adds to the mask if *MaxBubblePix* is exceeded.

5 Finally, an  $n=MaskDilationPix$  pixel dilation (a binary dilation sets any background pixel to "on" if that pixel touches another pixel already part of a region) is done on the mask, just to insure that cells are not identified on the edges of bubbles. An artifact of the convolution filter is that the rim of a bubble tends to be convolved into a ring that can be mistakenly identified as a cell. The dilation tends to suppress this error.

10 In preferred embodiments, the cells in the *imBlobSeg* image are then tallied using a 8-point connectivity rule. FIGURE 9 illustrates this process in flowchart format. Any number of contiguous pixels is added to a cell list and basic parameters are determined for each. These include, but are not limited to, an index, maximum x and y pixel values, total number of pixels, a x-y centroid value based on the uniform thresholded cell region, and a  
15 weighted centroid that uses the same pixels which exceed threshold yet weights those positions with the pixel value in the source image. This centroid value is a floating point value used for all future calculations. If a centroid value lies in a region that is non-zero in the mask (recall that each of the additions to the mask label those pixels with a different "identifier" such that those added due to bubbles may be discerned from those added due to  
20 blobs), then that cell is deleted from the cell list. The last part of the calculation done in *SMProcessImages* is a histogram of the mask image to determine percentage of the image which are obscured due to each of the aforementioned factors (blobs, bubbles, and filter artifacts). An overall total image masked parameter is also calculated. This allows one to recalculate the volume of the capillary if a significant fraction is masked.

25 As mentioned above, the MLSC system also stores parameters in the clinical protocol database for operation of the MLSC instrument e.g. scan speed, filter bandwidth value etc. The ability to finely coordinate the operational parameters of the MLSC instrument with the SurroImage system allows each assay to be performed in the most efficient and sensitive manner possible.

30

#### Cell analysis and lsm output

In preferred embodiments, the majority of cell analysis and file output in the SurroImage system occur in the routine, *WriteLsmFile()*. The purpose of this routine is to

output a text-based list file of all the cell events detected in any channel. In addition, the header portion of the \*.LSM file contains image statistics (measured noise levels, mean, median, and standard deviation statistics on the baseline level, percentages of the image masked due to bubbles and blobs, and image creation dates), as well as overall cell statistics (number of cell detected in each channel, and minimum and maximum sizes). Even if only one channel has a "blob" that exceeds the threshold of detection for that given channel, cell characteristic information is output for all channels. For example, if a "blob" was detected in channel 1 and that blob had a weighted centroid value of (x=22.4, y=2342.3), the center of the 7x7 kernel would be (22,2342) and the cell statistics calculated over that 7x7 array would be determined in all the channel images, irrespective of which channel actually had the cell that exceeded the threshold. This coordinated analysis of each channel greatly improves the accuracy of the MLSC system by insuring that all fluorescence data for each cell is collected. In this way, very weak fluorescent signals that may nonetheless supply meaningful information--for example if the molecule detected is present at very low concentrations--are not ignored. An example of part of an \*.LSM file for a 2 channel scan is shown in Table 1. The example in Table 1 lists cell data for two independent cell events. In this particular example the first cell was detected in both channels, as seen by the parameter *Event Source* (Note that 1=CH0, 2=CH1, 4=CH2, etc. and multiple channel detections are indicated by the sums of the values). However, the second cell was only detected in channel 0, yet parameters were still calculated for the same location in channel 1. While it is not apparent from this example, the data output in the \*.LSM is completely sorted by y-centroid value. A description of how this data is generated in preferred embodiments from an individual channel cell list follows.

The routine begins by sorting the cell lists in each channel. Since the "FindCell" routine appends to the cell list any cell perimeter it locates first by "walking" in the y direction, it is not necessarily sorted by y-centroid value. Therefore, a bubble sort is used to generate this list (bubble sorts are the best sorting algorithm when a low number of rearrangements need to take place).

The next step is to create a general cell list that merges the cells in the channels and is also sorted by y-centroid. The details of this routine are as follows. An index to the next available cell to be processed is created for each channel, called *CellFirstAvailIndex[Channel]*. The routine loops over the channels to locate the cell with the lowest y-centroid value, which has yet to be printed. This cell index and its

corresponding channel number are then saved to a temporary set of variables. A list, *CellPrintListIndex[ChannelsMax]*, is created containing the indices of the cells in alternate channels whose centroid are within *SameCellRadius* of the previously located cell. To fill the *nChan* elements of this list, the routine loops through cells in all channels. However, if  
 5 a cell in an alternate channel has already been "marked" as being analyzed, it skips and moves on to the rest of the cells in that specified channel. (Note that upon entering this loop the source cell index is first added to *CellPrintListIndex[source\_channel]* element (i.e. marked as "to-be" analyzed). Any cells whose centroid is less than *SameCellRadius* distance from the original cell has its index added to the *CellPrintListIndex* array.

10 Once a single cell event has been matched to the associated channels, it is ready to be output to the text-based .LSM file. This subroutine, *PrintCell()*, is called from the *WriteLsmFile()* routine and takes two arguments, the *CellPrintListIndex* array, containing the indices into the cell channel lists, and the current cell event count. The routine loops through all the channels and accesses the centroid value of those cells indexed in the  
 15 *CellPrintListIndex* array. The routine then calculates the average centroid value in x and y between channels for the particular cell being evaluated. The result is rounded to the nearest whole pixel in X,Y and used to call another routine called *AnalyzeCell()* that calculates the cell parameters in the 7x7 pixel region centered at X,Y. This routine is called in a loop over channel number. The C++ cell structure *AnalyzeCell()* fills is as follows:

```

20
    typedef struct
    {
        double          x,      y,
                        Area,
25      TotalFlux,
                        WeightedFlux,
                        Diameter,
                        Ellipticity,
                        Brightest;
30
        int             Printed; /* TRUE if printed already */
    } CELLINFO;

```

*AnalyzeCell()* begins by getting a pointer to the *imBlobSrc* image and relocating that pointer to the X,Y location of the cell. One of the parameters passed to *AnalyzeCell()*, besides, the X,Y location and the calling channel number, is a boolean flag indicating whether this particular channel was a "source" channel" (i.e. whether the cell was actually  
 5 detected in this channel). If it is a source channel, then the location of the maximum value found in the 7x7 region-of-interest (ROI) in the *imBlobSrc* image is returned. If this mismatches the center X,Y location of the kernel, then a global parameter, *nBlobsOffsetFromPeak*, for this particular channel is incremented. . In this way the methods used to determine the center cell location could be evaluated. In addition, it is possible that  
 10 this parameter could be added to the cell structure itself as a means of elucidating doublets.

Regardless of whether the cell was detected or not detected in the channel that called *AnalyzeCell()*, the weighted flux is calculated by simply evaluating the pixel value at the X,Y location in the *imBlobSrc* image. This pixel value represents a weighted sum of all the source image pixel values in the 7x7 region, weighted by a predefined 7x7 kernel given  
 15 in Table 2 below. In another embodiment

Other parameters evaluated in *AnalyzeCell()* include, but are not limited to, total flux, ellipticity, and mean diameter. Total flux and mean diameter are evaluated by another functional call, *ComputeMeanRadius()*. FIGURE 10 illustrates this functional call in flowchart format. *ComputeMeanRadius()* not only computes the mean diameter, but, since  
 20 total flux is computed from the same median-subtracted image, *hImbgnd*, it is also included in this routine. Recall, to derive *hImbgnd*, a 15x15 pixel median filter was applied to the source image and the result was subtracted from the source image. To determine the mean diameter, the centroid value is first calculated (Note: this is different from the centroid value calculated to determine the cell's center, since this centroid is calculated from the  
 25 pixels in the 7x7 square versus the previous centroid calculated from those pixels exceeding the threshold for that channel). Then, the distance of each pixel from the centroid is weighted against the pixel value, as mathematically shown by,

$$D = 2 \cdot \frac{\sum_{n=1}^N P_{x_n, y_n} \sqrt{(C_x - x_n)^2 + (C_y - y_n)^2}}{\sum_{n=1}^N P_{x_n, y_n}} \quad (1)$$

30 where the centroid values,  $C_x$  and  $C_y$ , are given by,

$$C_x = \frac{\sum_{n=1}^N x_n P_{x_n, y_n}}{\sum_{n=1}^N P_{x_n, y_n}} \quad \text{and} \quad C_y = \frac{\sum_{n=1}^N y_n P_{x_n, y_n}}{\sum_{n=1}^N P_{x_n, y_n}}, \quad (2)$$

$P_{x_n, y_n}$  is the value of the pixel at location  $x, y$ , and  $N$  is 49 for a 7x7 kernel.

This method-of-moment's algorithm for calculating small particle diameter was found to provide better performance over a two-dimensional gaussian fit routine. The gaussian fit routine, as shown in FIGURE 11, suffers from a tendency to under-estimate the actual diameter for low intensity cells. This bias, which while found in the moment's algorithm, is much less pronounced.

The total flux is simply given by the denominator of Eqs. (1) and (2). If the total flux is less than or equal to zero, which can happen in background subtracted images, then the sum is assigned the value 1.0 to prevent overflows, and mean diameter is set to 0.

Two other cell parameters evaluated in the *PrintCell()* routine include the ratio and correlation values between the channels. The ratio (see example in Table 1), is given by,

$$R_{m/n} = \frac{Wtd.Flux_m}{Wtd.Flux_n}, \quad \text{where } m > n. \quad (3)$$

The Pearson's correlation,  $\rho_{m,n}$ , coefficient is calculated by

$$\rho_{m,n} = \frac{\sum_{n=1}^N (P_{x_n, y_n}^{(m)} - \bar{P}^{(m)})(P_{x_n, y_n}^{(n)} - \bar{P}^{(n)})}{(N-1)S_m S_n}, \quad (4)$$

where  $S_m$ , and  $S_n$ , are the standard deviations of the source image(*imSrc*) pixel values in channel  $m$ , and  $n$ , respectively, and the bar represents the average pixel value. Each of these cell parameters are written to the \*.LSM file in a sequential manner as each cell is grouped across channels.

The *WriteLSMFile()* routine sequences through all the cells, each time calling the *PrintCell()* and subroutine *AnalyzeCell()*. The total cell count is tallied and written to the header portion of the \*.LSM file. The file is then closed and the program exits.

The SurroImage system described herein is a substantial advancement over prior art systems for particle detection in the laser scanning cytometry context. One such prior art system is described in United States Patent No. 5,556,764 (the '764 patent), incorporated herein by reference in its entirety. The system described in the '764 patent first sums the  
5 images from the individual channels and then performs particle on the resulting composite image; the '764 system also does not perform any masking of blobs and bubbles. Furthermore, the '764 system is designed to be very selective for the particular types of cells of interest in the assay, for example by detecting cells within a certain size range. By contrast, the present system is less restrictive, and thus detects more different types of cells.  
10 The independent channel analysis coupled with the blob and bubble masking techniques described herein enable the SurroImage to identify precisely, and collect data from, more true cells than the '764 system. Hence, the present system is more accurate and sensitive than prior art systems.

Another advantage of the SurroImage system is that it can readily be optimized for  
15 the detection of a variety of different cells with diverse morphologies and/or different patterns or intensities of cell-associated molecule fluorescence. Additionally, the SurroImage system can be rapidly optimized for the detection of particles other than cells. For example, in some embodiments of the invention, the SurroImage system is used to detect microbeads in capillaries, which microbeads bind to a particular reagent present in  
20 the blood. In contrast to the SurroImage system, prior art systems are capable of detecting only certain cells, and cannot be re-configured for detection of other structures without significant operator intervention. The parameters of the individual subroutines of the SurroImage system, such as the structure of the convolution kernel, can be rapidly changed to optimize detection of these particles. These parameters can be stored in a clinical  
25 protocol database (see below). Thus, the SurroImage system increases the flexibility of the MLSC system, allowing it to perform diverse assays without making compromises in sensitivity.

### INFORMATICS ARCHITECTURE

30 The present invention includes a novel informatics architecture that performs a number of critical functions. The heart of the system is a relational database that is used to coordinate all of the information required to design multiparameter assays, control the measurement instrumentation, perform image and data analysis, and archive results. The



system comprises a number of interlinked modules that perform discrete functions.

FIGURE 11 shows a flowchart representation of the way this system operates in preferred embodiments. Briefly, Instrument Control Software controls the SurroScan hardware (the MLSC instrument), thereby scanning the sample and producing raw image files (.SM1

5 files). The .SM1 files are then processed and enhanced by the SurroImage Image Analysis Software (above). This module enhances each image, determines the position and size of each cell (or fluorescent bead in some applications) in each image, and then calculates the fluorescent intensity of each cell (or bead) in each channel. The resulting SurroImage data is stored as a text file (.LSM file) and can then be converted to the industry standard .FCS

10 format by the FCS Conversion Software, or to any other file format appropriate for subsequent analysis. The Instrument Control Software, the Image Analysis Software and the FCS Conversion Software are all controlled by a Clinical Protocol Database which stores parameters for each type of assay used in the execution of a clinical protocol. Such parameters include, but are not limited to, the scan speed of the MLSC instrument, the

15 value of the filter bandwidth used in the MLSC instrument, and the kernel structures used in the SurroImage system. Data in the form, for example, of .FCS and .LSM files can then be exported to a server in order to further process the data using, for example, commercially-available Flow Jo software. The data is also sent to an experimental data file server for archiving and periodic export to tertiary media, and also to a central database such as an

20 Oracle database. The central database is used, without limitation: to maintain the consistency of the clinical protocol database; as a central repository for instrument results, filenames, calibration information; to store cellular assay measurements and soluble factor measurements (whether obtained through the MLSC system or through conventional ELISA assays); and to maintain clinical questionnaire information.

25 In preferred embodiments, the SurroScan informatics system is used in the following way for clinical studies (assuming the prior design of an appropriate relational database schema, and availability of a calibrated instrument). Firstly, the user defines the clinical study protocol, including information such as number and identity of patients, number of samples per patient etc. The clinical study may involve tens to hundreds of

30 patients, and may last from weeks to months. The user also defines the assay protocol, which defines in detail each of the assays that will be performed on each particular patient sample. Each assay includes detailed identification and description for each of the reagents, including, but not limited to, fluorophore used, target molecules, dilution and fluorescence

compensation parameters. Sample preparation method and sample dilution are also included. The protocol also includes the information required to automatically control the SurroScan instrument and the data analysis software. After the patient samples have been processed for each assay (which can be automated under control of the database) and  
5 loaded into measurement cartridges on the SurroScan, the user enters Protocol ID and Sample ID parameters into the scanner software, which then interrogates the database to determine the detailed scan parameters *e.g.* scan speed, filter bandwidth settings, stage translation speed etc. After the scans are completed, the instrument again interrogates the database to learn the appropriate analysis parameters, and automatically performs the  
10 correct type of analysis with SurroImage and SurroFCS software modules, generating FCS output files. The FCS output files are further analyzed using commercially available FCS analysis software. A summary of the FCS output data for each patient sample is then generated by the FCS software, and further processed to enable storage in a relational database. The measurement results and patient clinical information are then further  
15 processed with various statistical and visualization methods to identify patterns and correlations that may indicate candidate biological markers. Sample and assay information is associated with the data throughout the analysis, from raw image to list mode format to relational database.

The instant invention also contemplates the use of an image system to display  
20 graphically the enhanced data. This system, termed SurroView, displays the individual cells identified by the SurroImage software; a box can be placed around each identified cell in order to distinguish bona fide cells from other cell-shaped spurious signals in the image. The SurroView software is particularly useful for quickly diagnosing various types of system failure modes. It should be pointed out that during normal operation of the  
25 SurroScan instrument, it is not necessary that the operator ever see such images of cells.





Claims

What is claimed is:

1. A method for analyzing a sample containing particles to detect and characterize target particles having a plurality of detectable characteristics in a fixed volume capillary that contains a fluorescent background and which exhibits background characteristics, the method comprising:
  - (a) scanning the fixed volume capillary containing the sample to generate a plurality of channels of data, wherein each channel of data comprises a distinct detectable characteristic and a distinct background characteristic;
  - (b) sampling each of the channels of data to produce corresponding sets of pixel values;
  - (c) generating sets of enhanced pixel values by independently modifying each set of pixel values to selectively enhance spatial features that are indicative of a target particle;
  - (d) removing from one or more sets of enhanced pixel values the distinct background characteristic for the corresponding channel;
  - (e) independently establishing noise threshold values for the detection of said particles for each set of enhanced pixel values;
  - (g) independently identifying, in each set of enhanced pixel values, groups of above-threshold pixels located in patterns that are diagnostic of said particles;
  - (h) independently identifying, for each group of above-threshold pixels located in a diagnostic pattern in a particular set of enhanced pixel values, the corresponding below-threshold or at-threshold pixels in the remaining sets of enhanced pixel values; and
  - (i) characterizing the target particles in the sample by analyzing the pixels independently identified in steps (g) and (h);

whereby particles are initially identified and analyzed in channels with above-threshold pixels located in patterns diagnostic of said particles, and said particles are then independently analyzed in all remaining channels by locating pixels in the same positions as the above-threshold pixels initially identified.

2. An instrument for performing microvolume laser scanning cytometry (MLSC) on a sample containing particles that emit light with multiple wavelength components upon illumination with excitation light, the instrument comprising:

(a) one or more sources for said excitation light;

(b) means for scanning said excitation light at a plurality of predetermined scan rates over said sample;

(c) means for collecting and descanning the light emitted by said sample in response to said excitation light;

(d) a plurality of dichroic filter means for separating said emitted light into a plurality of distinct component wavelengths and for directing each said distinct component wavelength along a separate optical path;

(e) a plurality of light detectors responsive to emitted light, each light detector positioned to collect a distinct component wavelength, each light detector operatively coupled to an analog filter means with variable bandwidth; and

(f) digital sampling means operatively coupled to each analog filter means and capable of operating at a number of predetermined digital sampling rates to provide digital signal output from each light detector;

wherein the scan rate, the bandwidth of each said analog filter means, and the digital sampling rate can be coordinately adjusted in order to optimize detection of said particles.

3. An instrument for performing microvolume laser scanning cytometry (MLSC) on a sample containing particles that emit light with at least four distinct wavelength components upon illumination with excitation light, the instrument comprising:

5 (a) one or more sources for said excitation light;

(b) means for scanning said excitation light over said sample;

10 (c) means for collecting and descanning the light emitted by said sample in response to said excitation light;

(d) a plurality of dichroic filter means for separating said emitted light into at least four distinct component wavelengths and for directing each said distinct component wavelength along a separate optical path; and

15

(e) at least four light detectors responsive to emitted light, each light detector positioned to collect a distinct component wavelength, each light detector operatively coupled to a digital sampling means.

20 4. An integrated system for performing microvolume laser scanning cytometry (MLSC) on a sample obtained from an organism, said sample containing particles that emit light with multiple wavelength components upon illumination with excitation light, the system comprising:

25 (a) one or more sources for said excitation light;

(b) means for scanning said excitation light at a plurality of predetermined scan rates over said sample;

30 (c) means for collecting and descanning the light emitted by said sample in response to said excitation light;

(d) a plurality of dichroic filter means for separating said emitted light into a plurality of distinct component wavelengths and for directing each said distinct component wavelength along a separate optical path;

5 (e) a plurality of light detectors responsive to emitted light, each light detector positioned to collect a distinct component wavelength, each light detector operatively coupled to an analog filter means with variable bandwidth;

10 (f) digital sampling means operatively coupled to each analog filter means and capable of operating at a number of predetermined digital sampling rates to provide digital signal output from each light detector; and

(g) a control and data analysis system comprising one or more computers and capable of:

15 (i) storing clinical protocols, wherein each clinical protocol comprises information on:

the scan rate required for the optimal detection of said particles;

the bandwidth of each said analog filter means required for the optimal detection of said particles;

20 the digital sampling rate required for the optimal detection of said particles;

the assay conditions of said sample;

the medical history of said organism; and

algorithms for the analysis of said digital signal output;

25 (ii) controlling said scanning means, said analog filter means, and said digital sampling means using information from said clinical protocols;

(iii) receiving and storing said digital signal output;

30 (iv) analyzing said digital signal output using information from said clinical protocols to provide data concerning said particles



(v) storing information relating medical conditions to data concerning said particles;

5 (vi) determining the medical condition of said organism using the information from (5); and

(vii) generating new information relating medical conditions to data concerning said particles.

10 5. In a method for analyzing a sample containing particles to detect and characterize target particles having a plurality of detectable characteristics in a fixed volume capillary that contains a fluorescent background and which exhibits background characteristics, the method comprising:

15 (a) scanning the fixed volume capillary containing the sample to generate a plurality of channels of data, wherein each channel of data comprises a distinct detectable characteristic and a distinct background characteristic;

20 (b) sampling each of the channels of data to produce corresponding sets of source pixel values;

(c) summing the sets of source pixel values to generate a composite image;

25 (d) calculating a threshold for particle detection in said composite image;

(e) performing particle detection in said composite image using said threshold;

(f) identifying, for each particle identified in said composite image, the corresponding pixels in the sets of source pixel values; and

30 (g) analyzing the pixels identified in step (f);

the improvement comprising:

(i) calculating the threshold for particle detection independently in each set of source pixel values;

5 (ii) performing particle detection independently in each set of source pixel values using the corresponding threshold; and

(iii) identifying, for each particle identified in a particular set of source pixel values in step (2), the corresponding pixels in the remaining sets of source  
10 pixel values; and

(iv) analyzing the pixels identified in steps (2) and (3).

6. In a method for analyzing a sample containing particles to detect target  
15 particles having a plurality of detectable characteristics in a fixed volume capillary that contains a fluorescent background and which exhibits background characteristics, the method comprising;+

(a) scanning the fixed volume capillary containing the sample to generate a  
20 plurality of channels of data, wherein each channel of data comprises a distinct detectable characteristic and a distinct background characteristic;

(b) sampling each of the channels of data to produce corresponding sets of  
25 source pixel values;

(c) summing the sets of source pixel values to generate a composite image;

(d) calculating a threshold for particle detection in said composite image;

30 (e) performing particle detection in said composite image using said threshold; the improvement comprising:

(i) calculating the threshold for particle detection independently in each set of source pixel values without first summing the source images; and

5 (ii) performing particle detection independently in each set of source pixel values using the corresponding threshold.

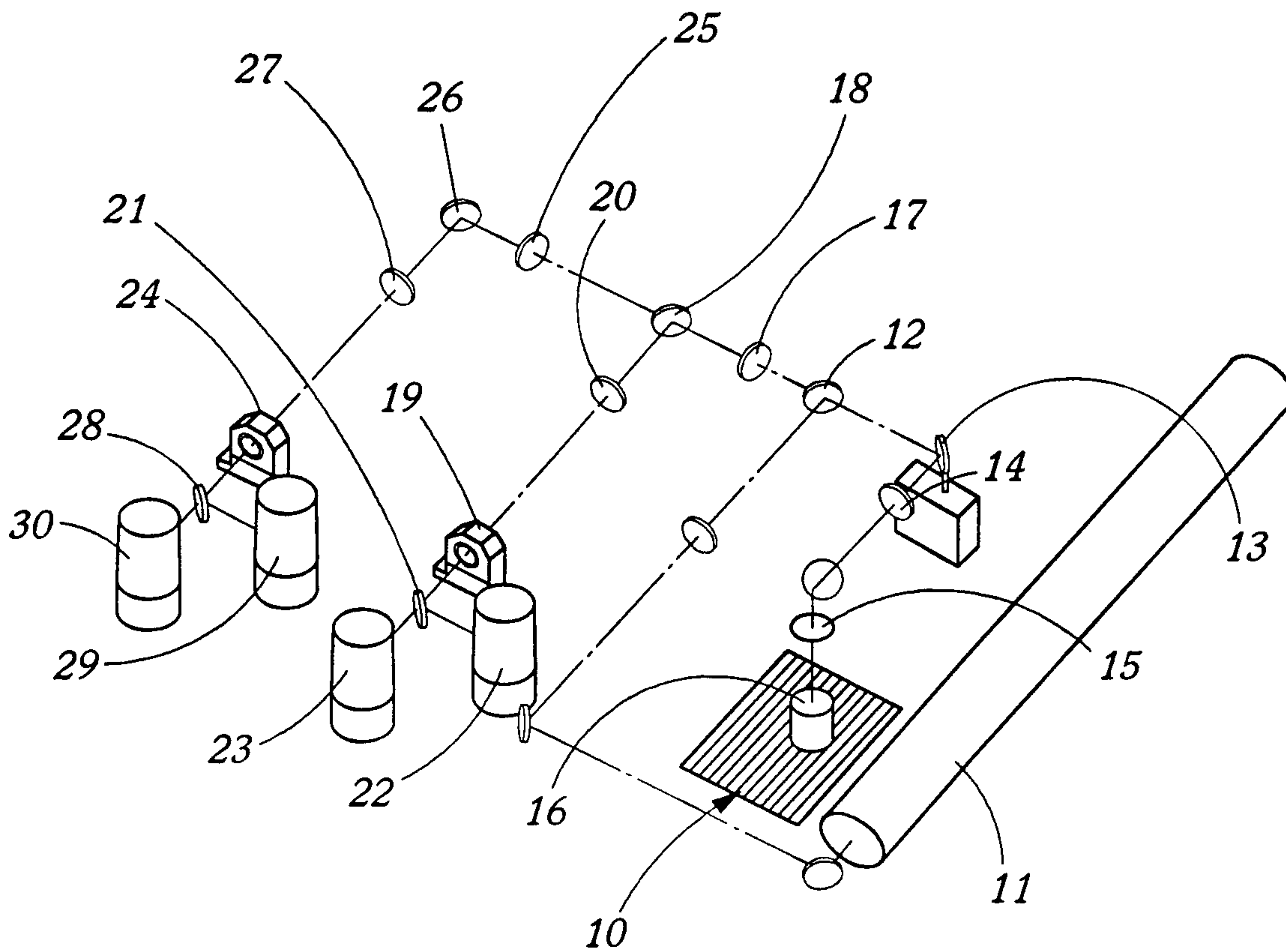
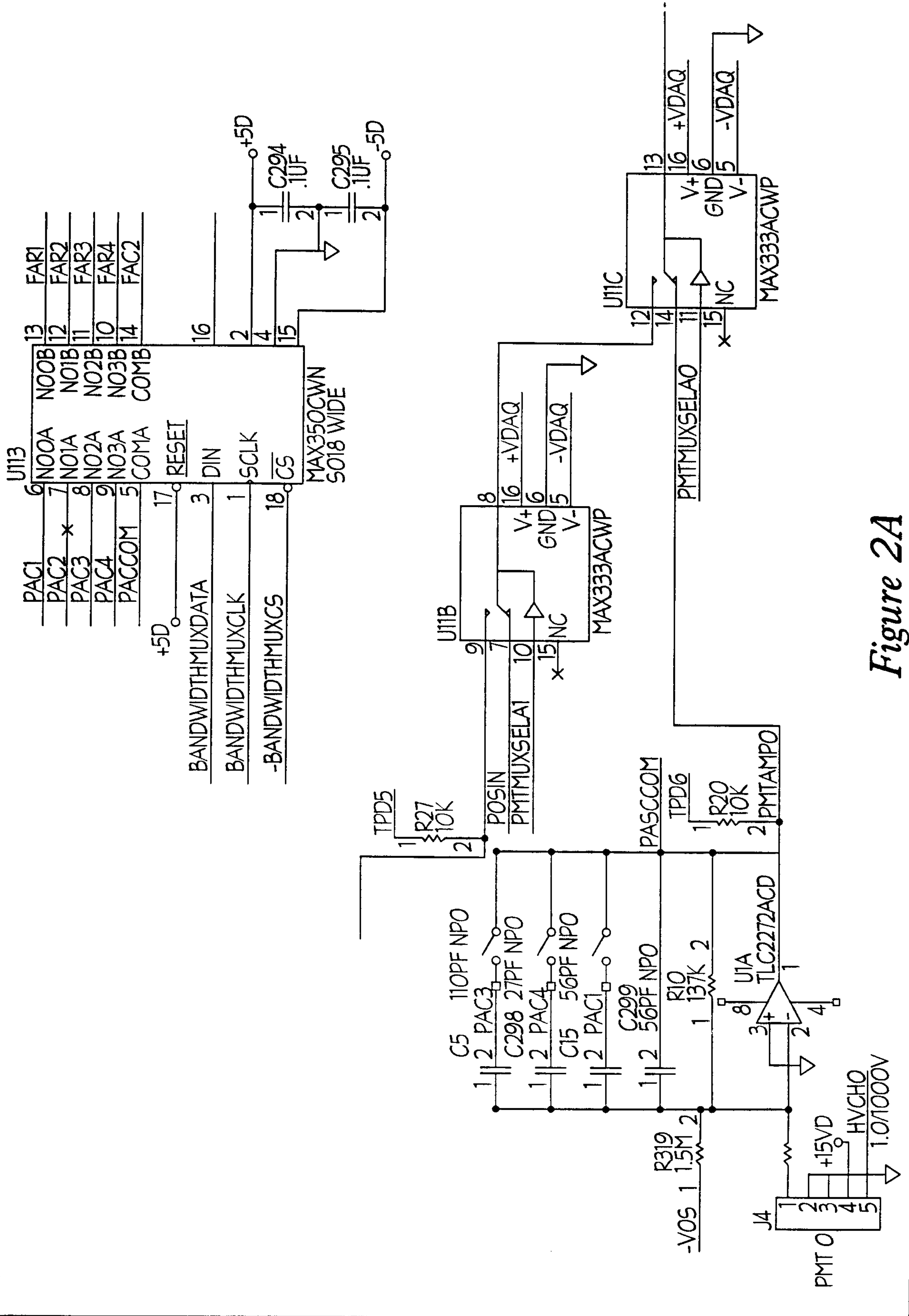

Figure 1



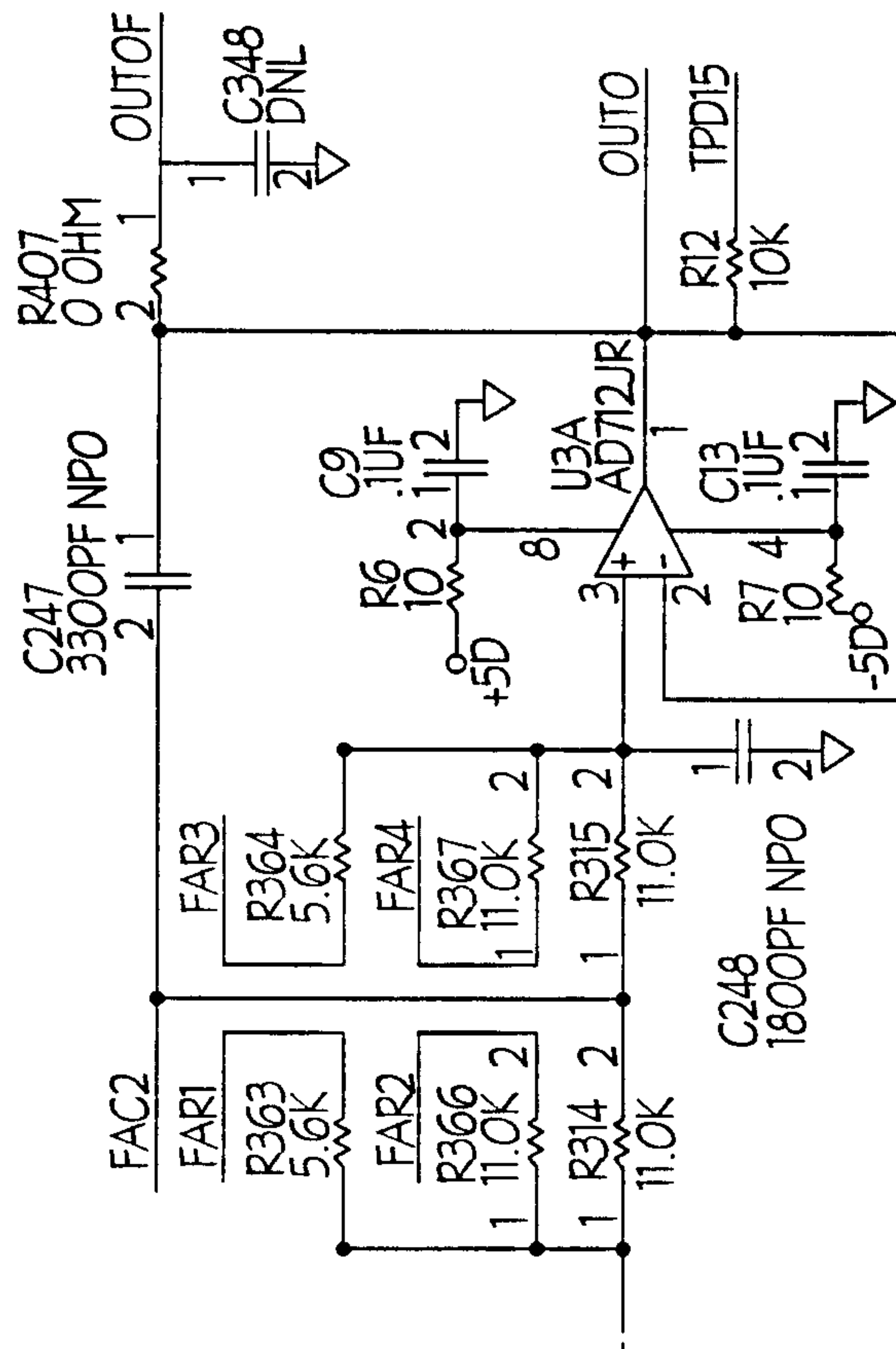

Figure 2A (cont.)

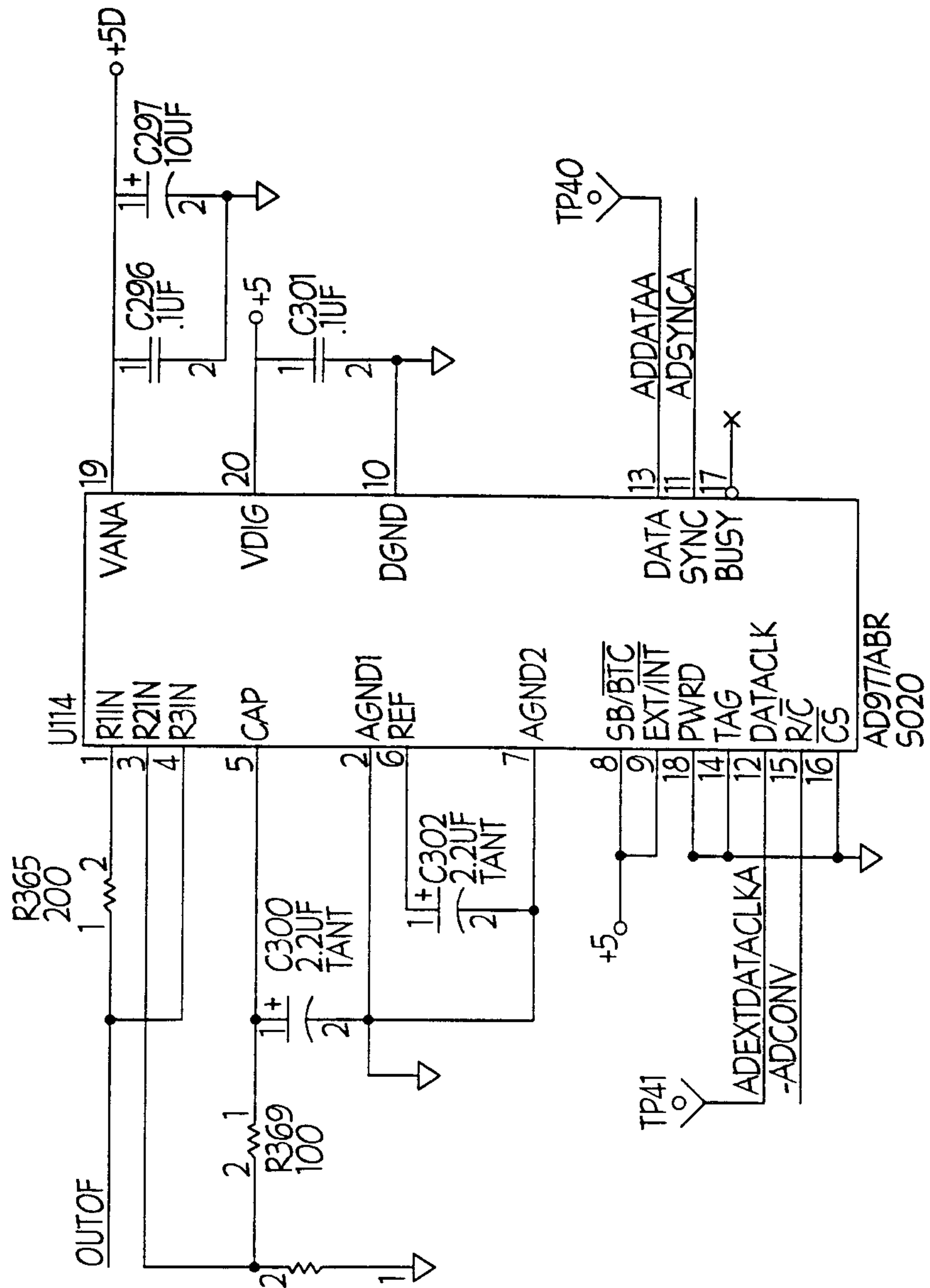

Figure 2B

5/16

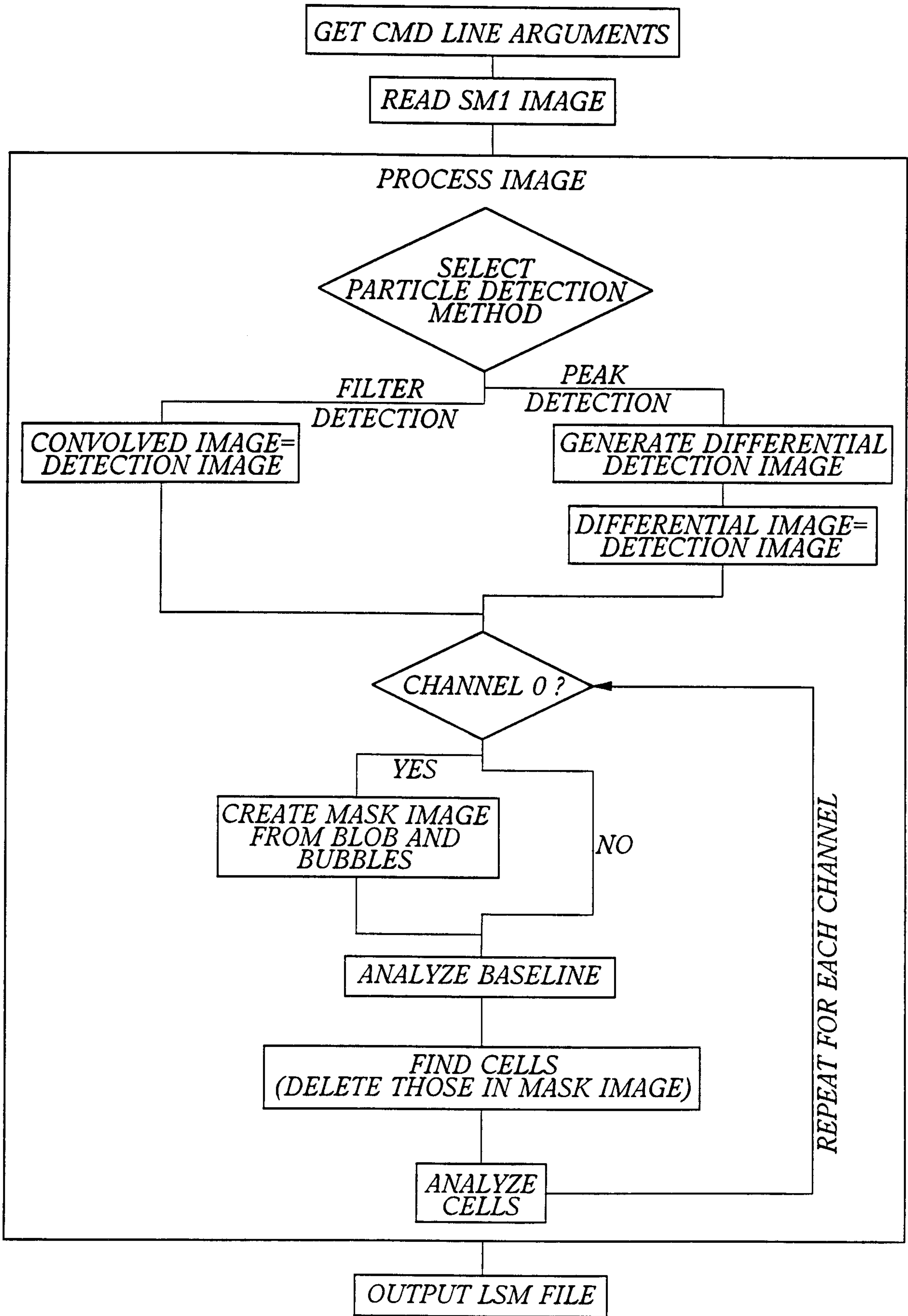

Figure 3



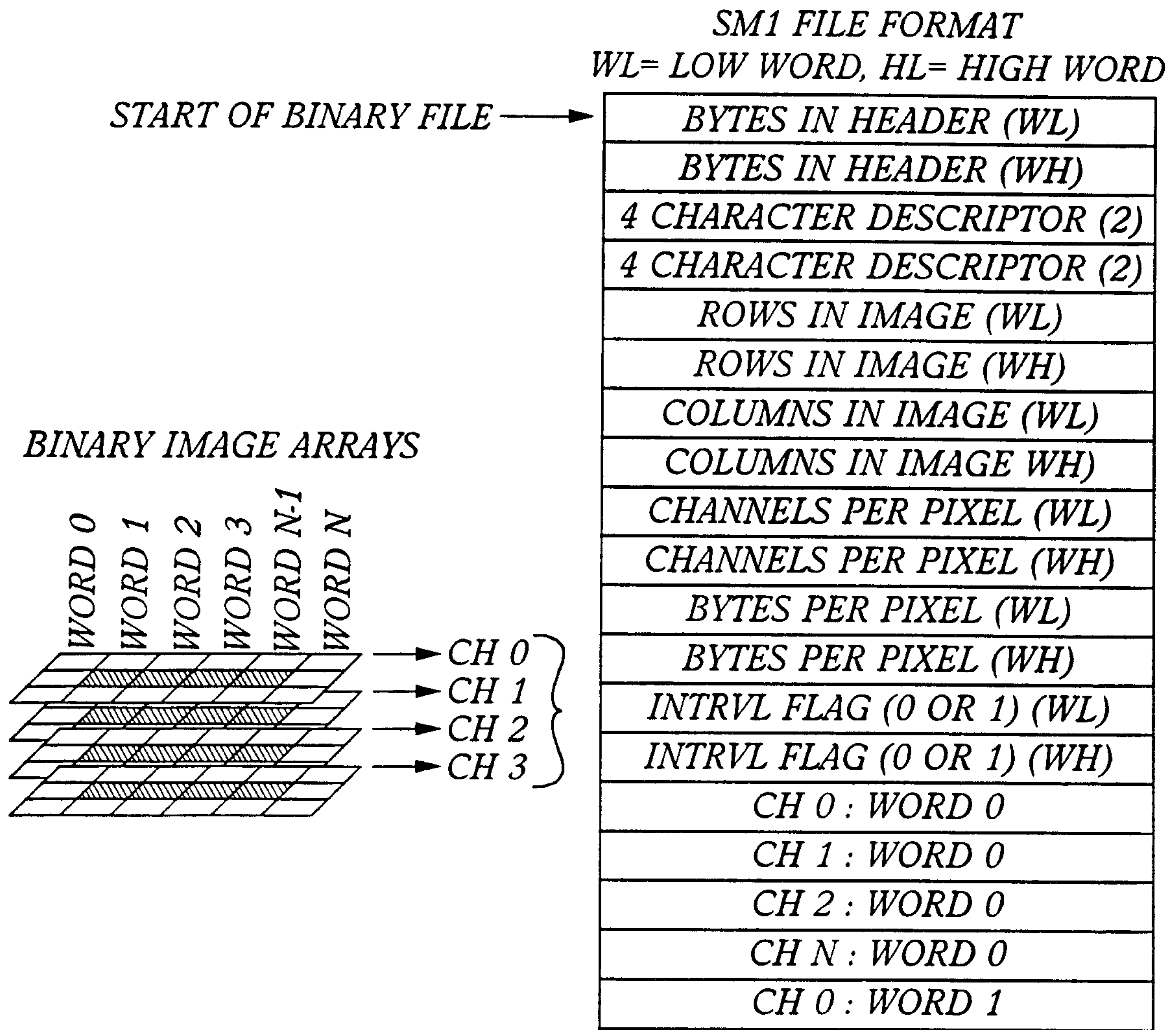

Figure 4

7/16

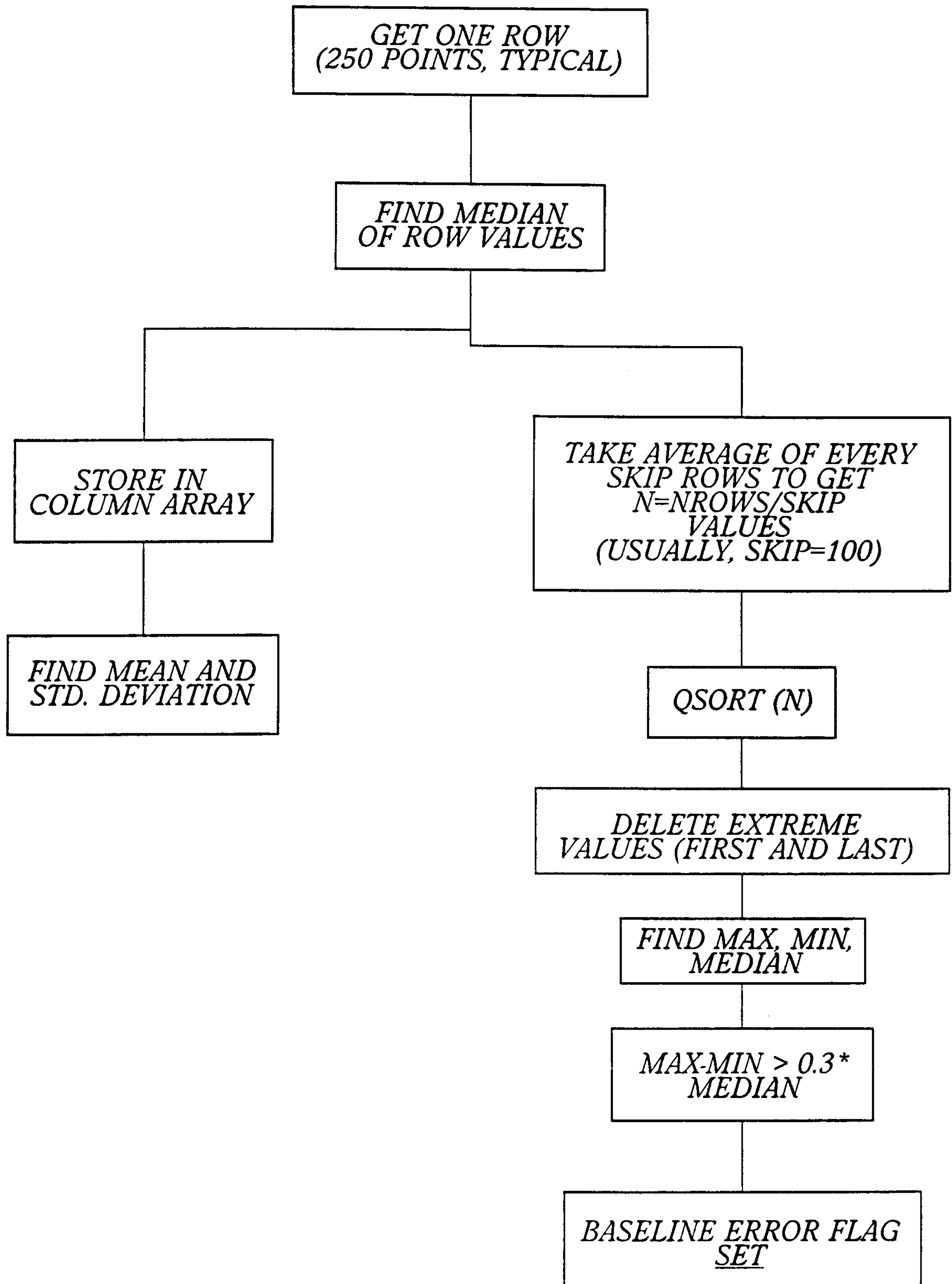

Figure 5

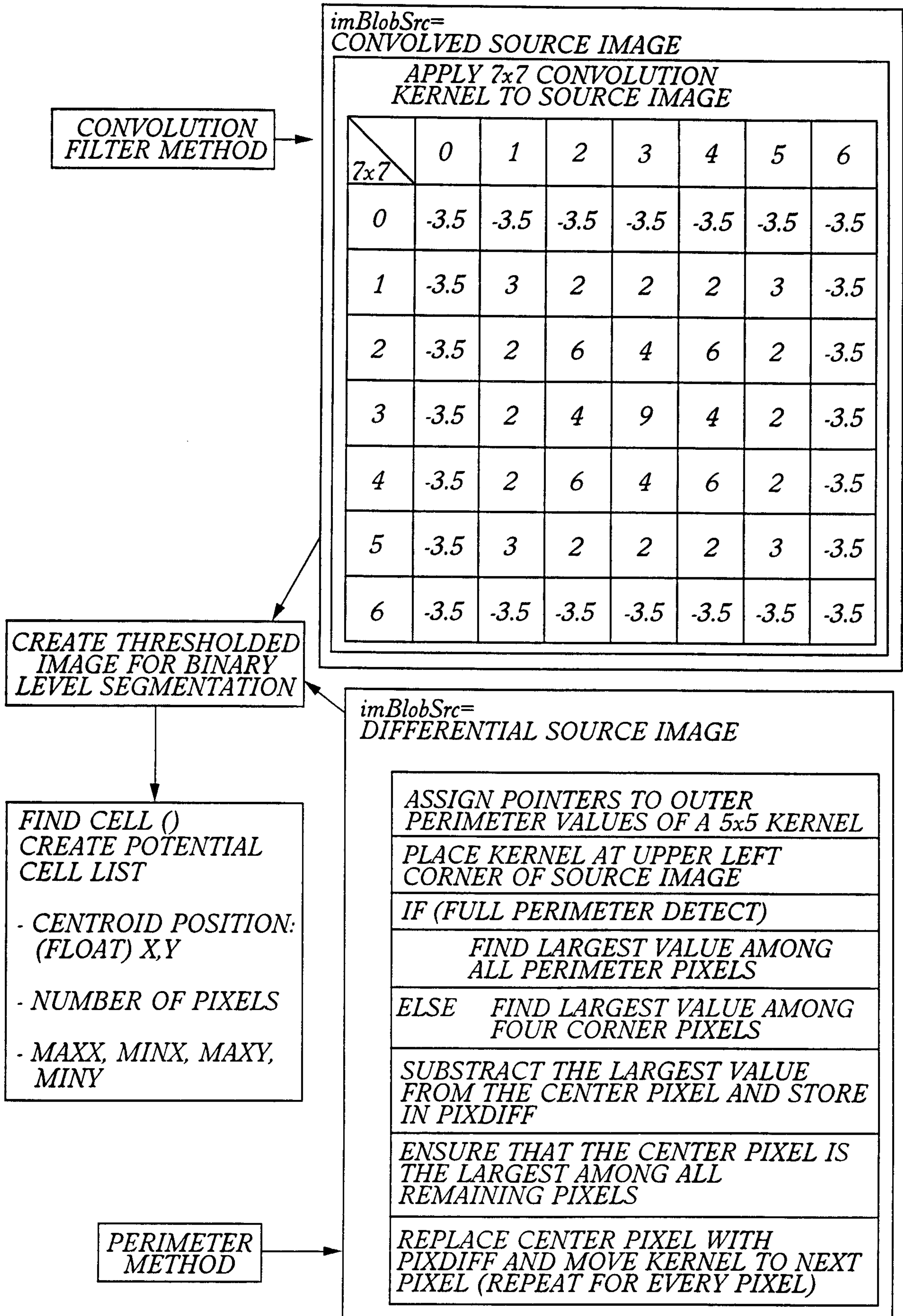

Figure 6

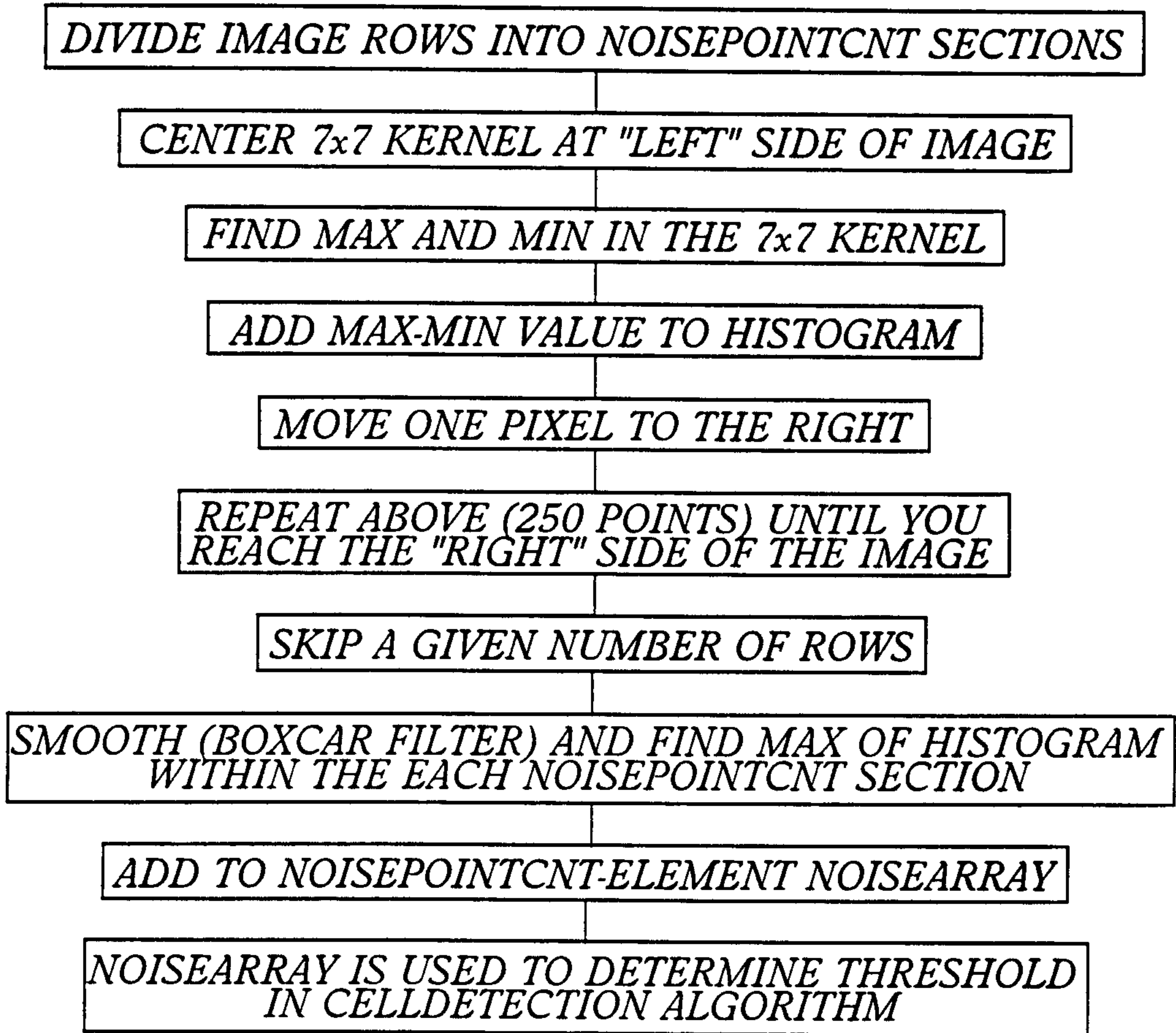
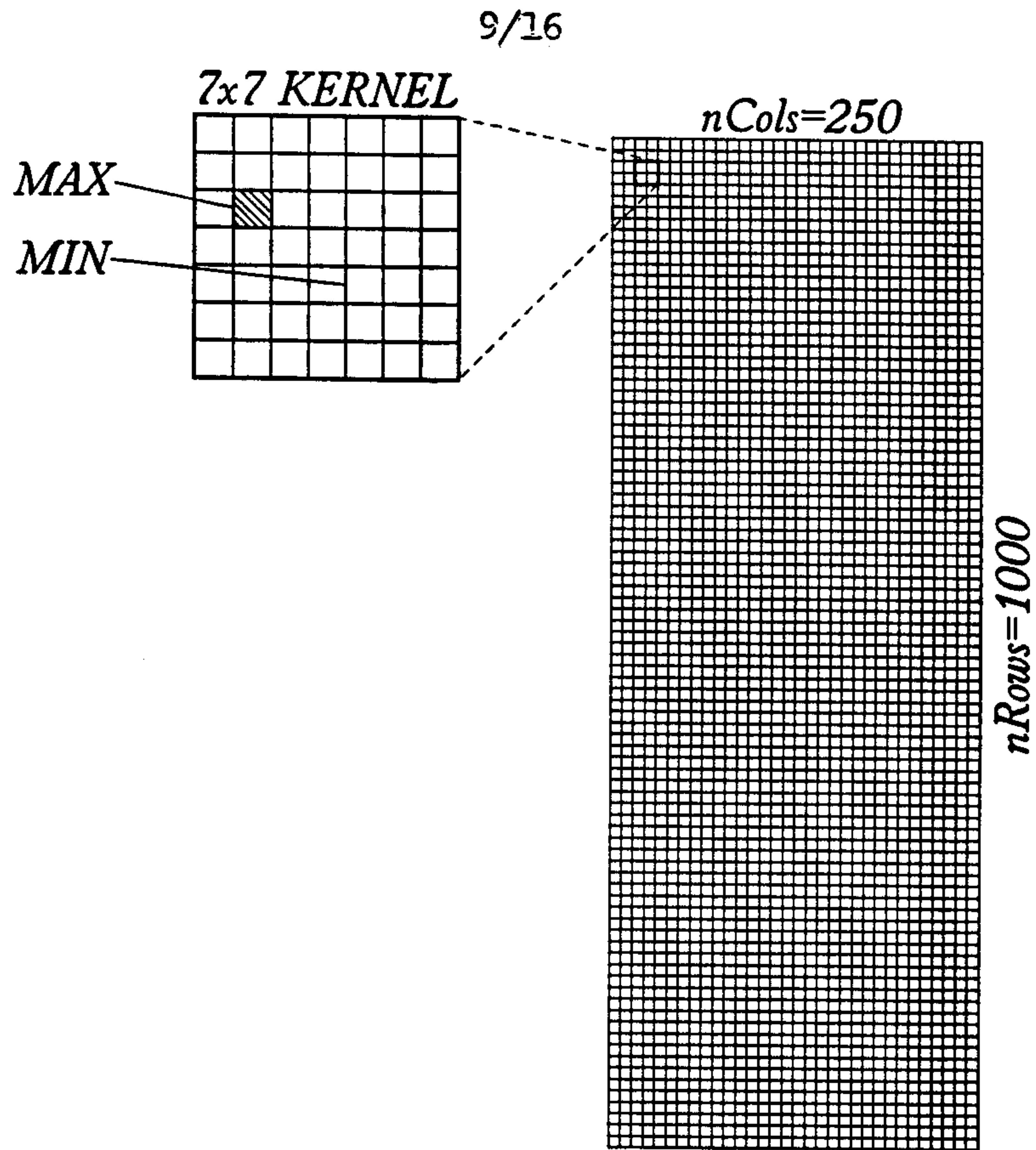

Figure 7

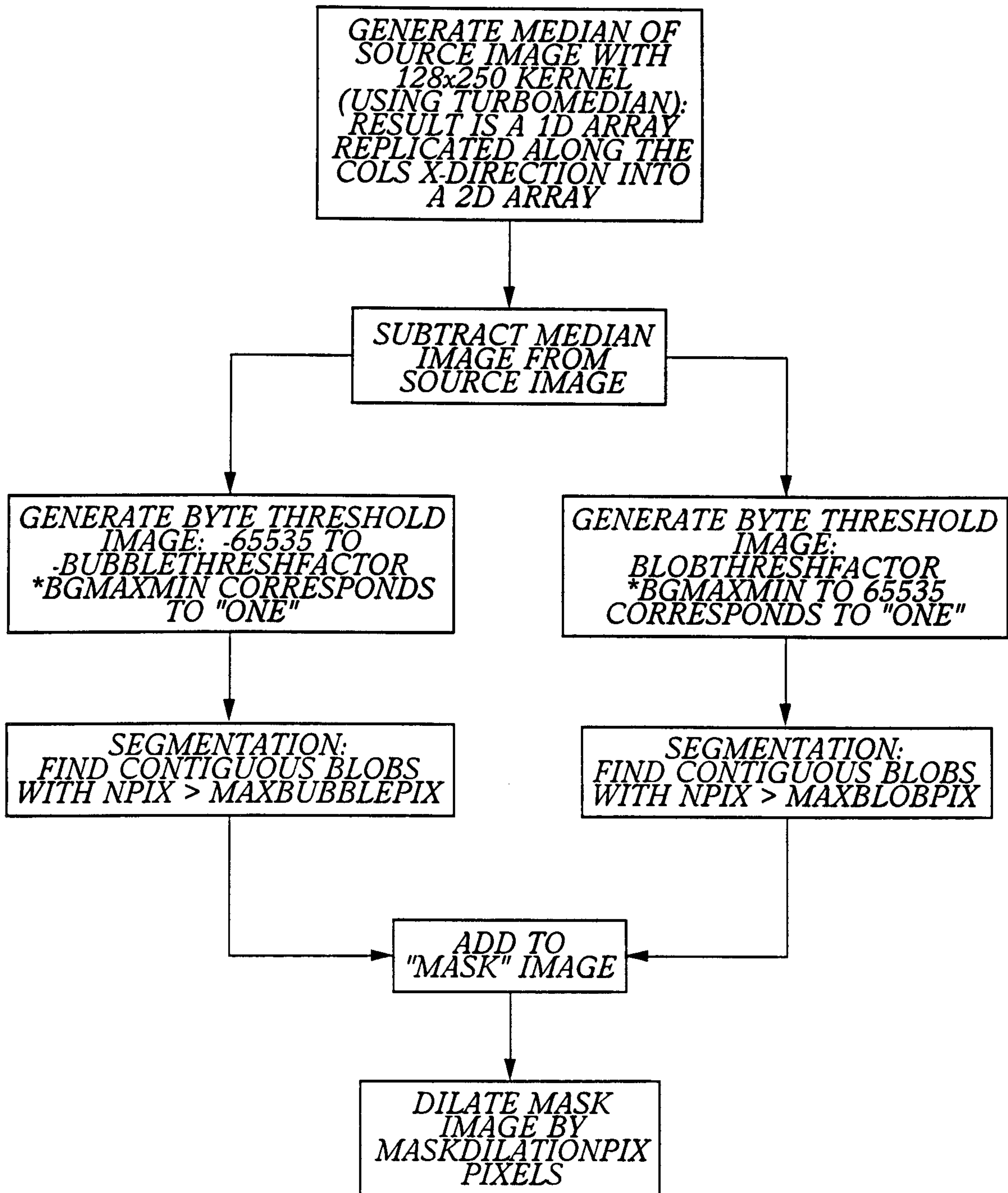

Figure 8

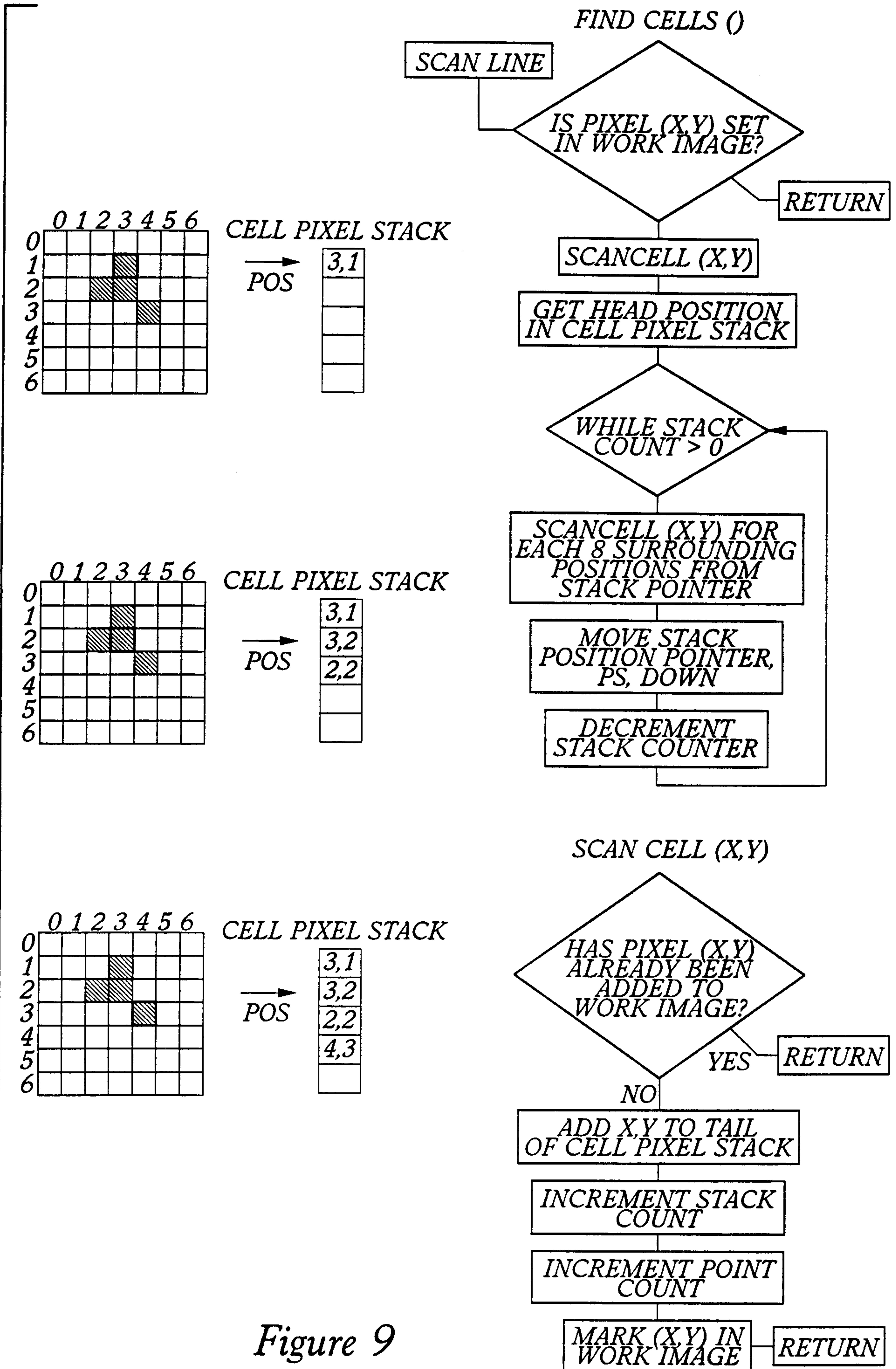

Figure 9

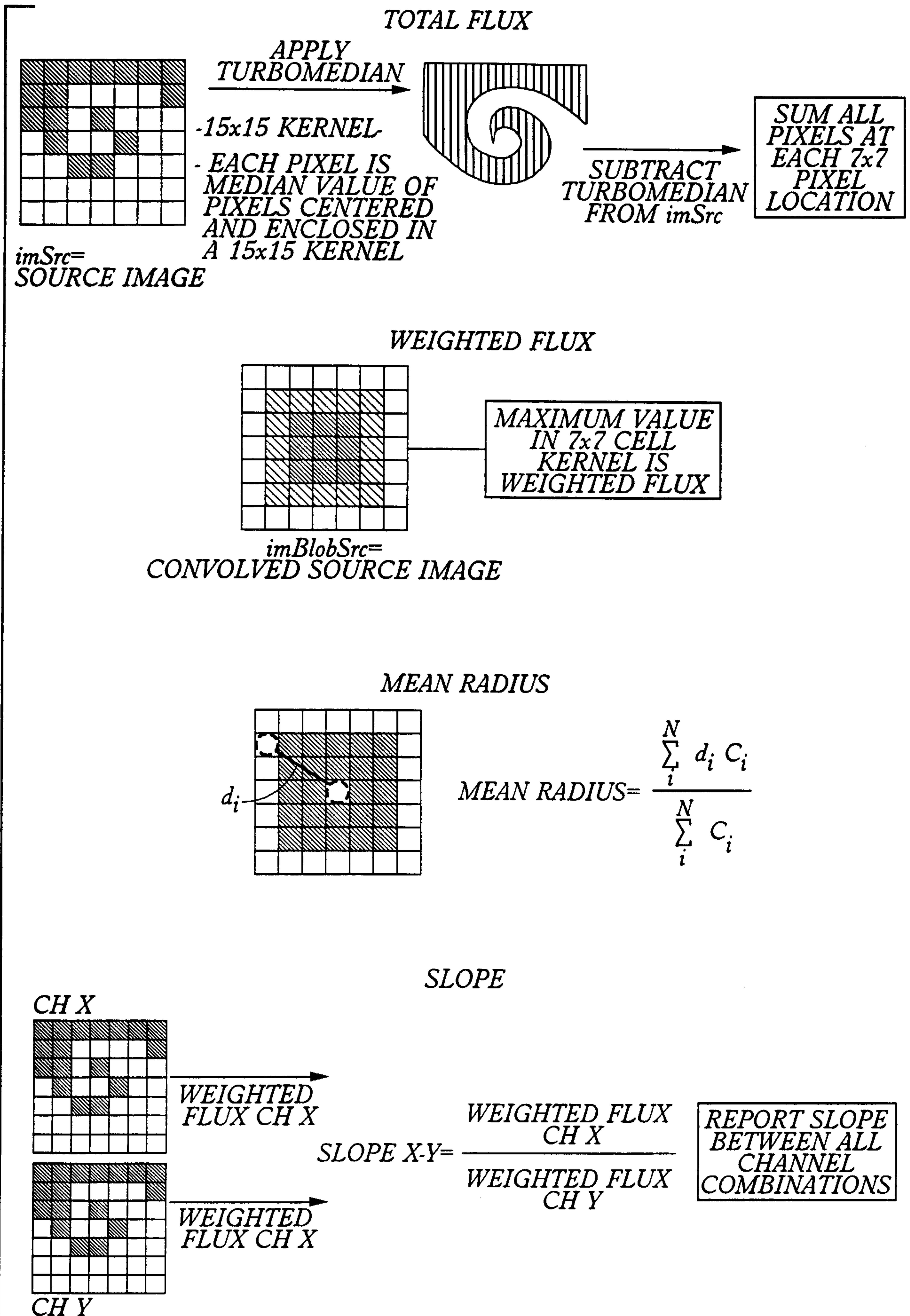

Figure 10

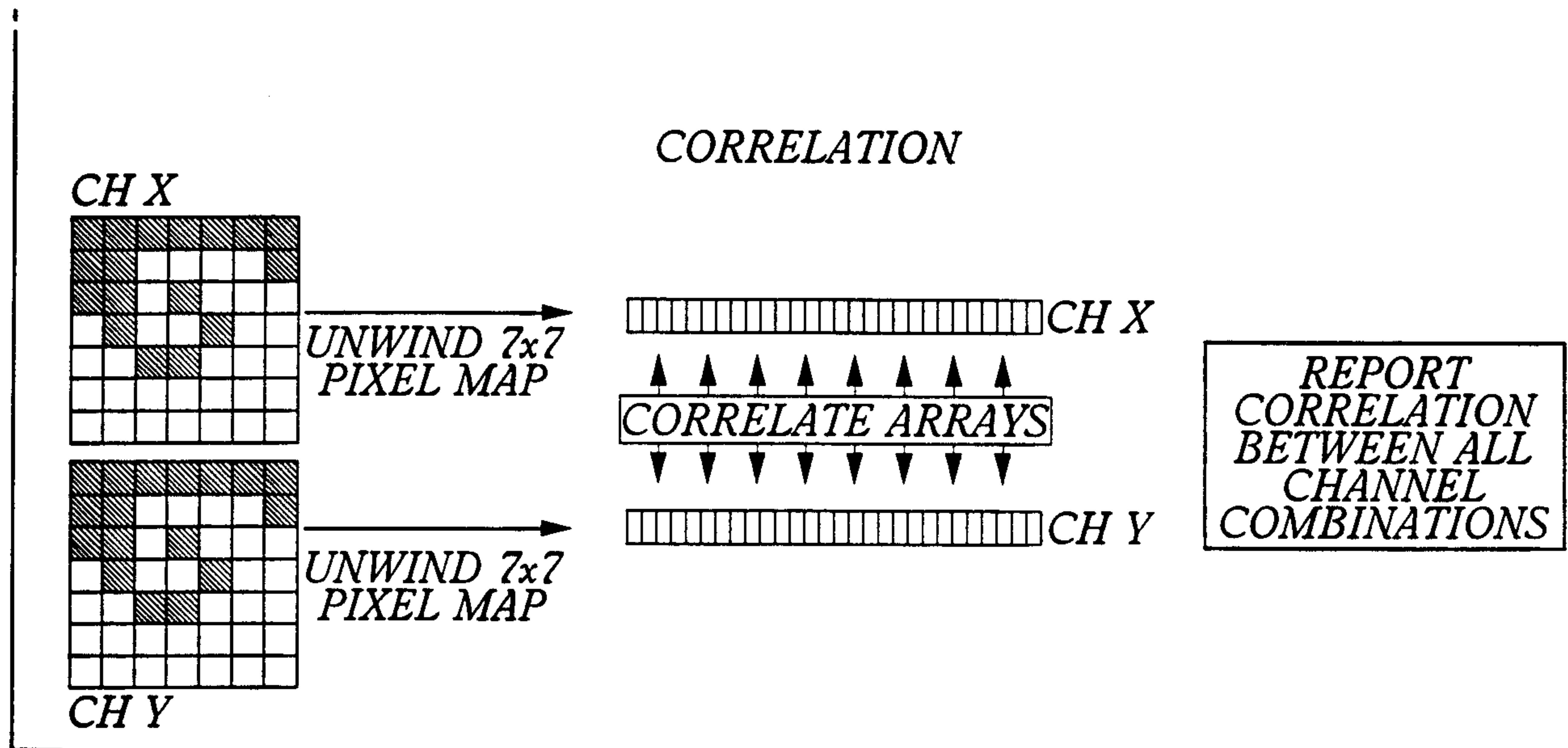
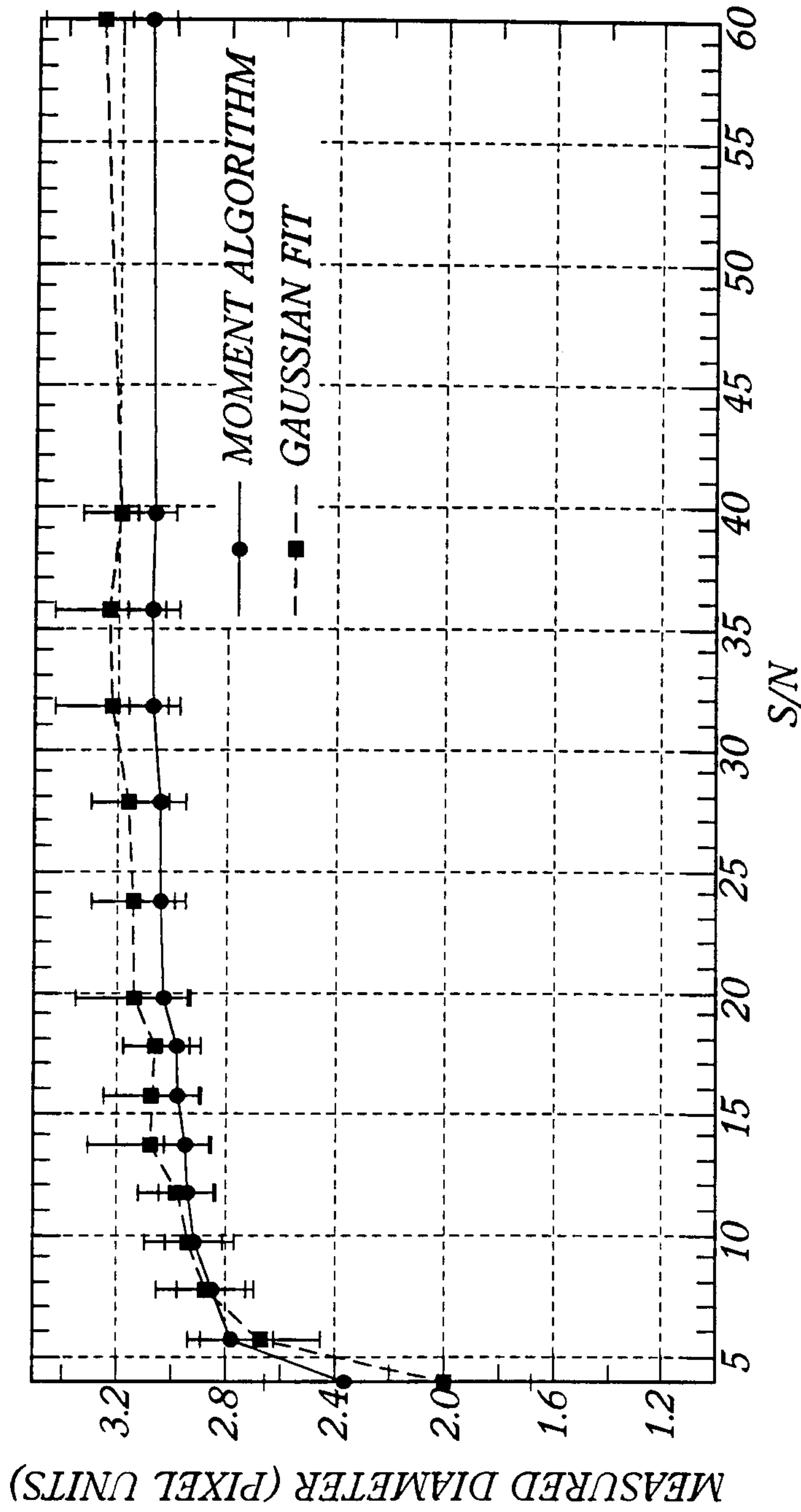

Figure 10 (cont.)





COMPARISON OF CELL DIAMETER METRICS

ARTIFICIAL IMAGES: 1000 CELLS  
5000 COUNT BASELINE  
250 OVERLAIN RMS NOISE  
ERROR BARS:  $2 * (\sigma / \langle D \rangle)$

Figure 11

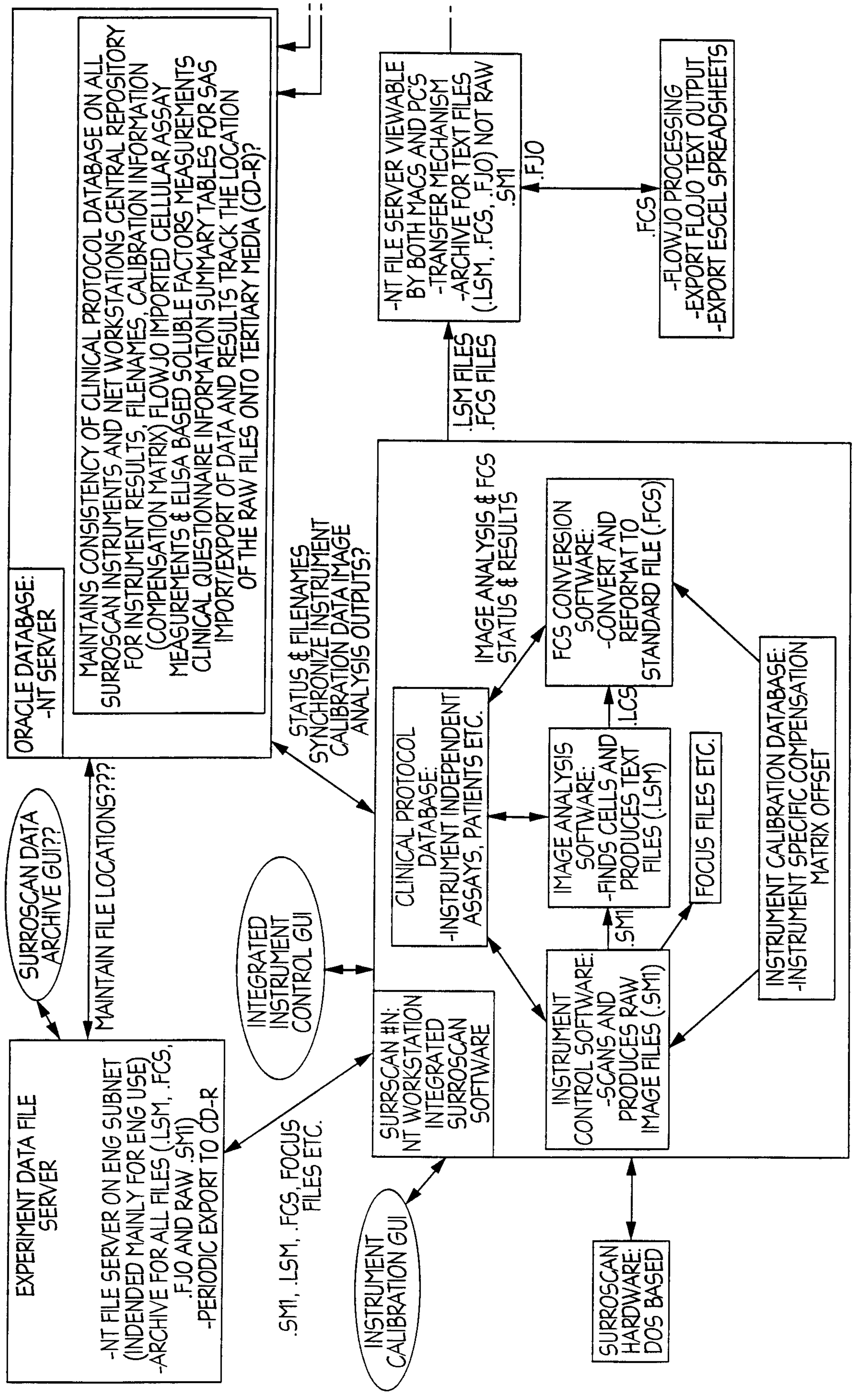

Figure 12

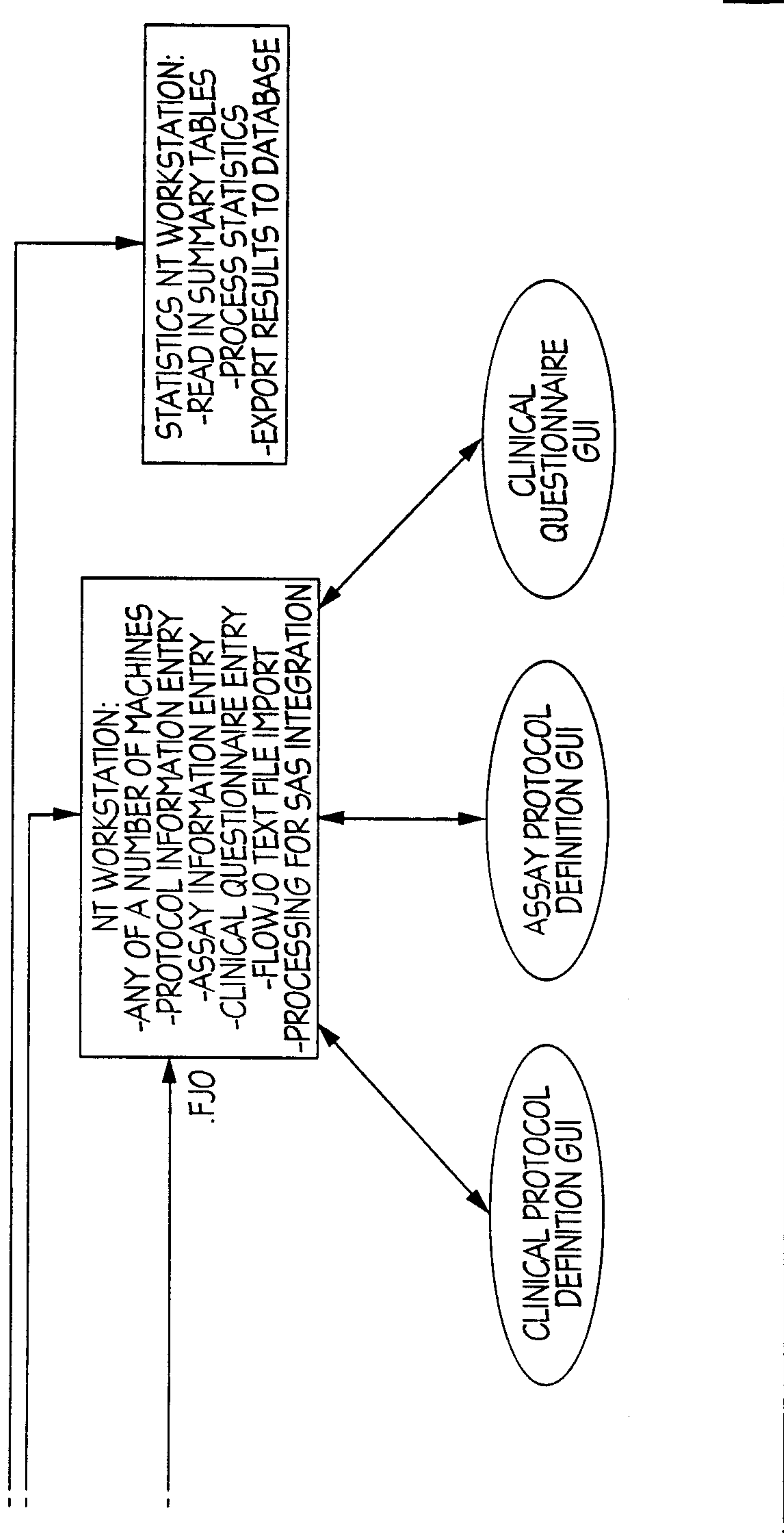

Figure 12 (cont.)

