



US00D831225S

(12) **United States Design Patent**
Ishizawa

(10) **Patent No.:** **US D831,225 S**

(45) **Date of Patent:** **** Oct. 16, 2018**

- (54) **TEMPORARY EMERGENCY ROOM**
- (71) Applicant: **KANDA PACKAGE CO., LTD.,**
Sukagawa-shi, Fukushima (JP)
- (72) Inventor: **Hidetada Ishizawa, Sukagawa (JP)**
- (73) Assignee: **KANDA PACKAGE CO., LTD.,**
Sukagawa-Shi (JP)
- (**) Term: **15 Years**
- (21) Appl. No.: **29/583,847**
- (22) Filed: **Nov. 9, 2016**
- (51) **LOC (11) Cl.** **25-03**
- (52) **U.S. Cl.**
USPC **D25/33**
- (58) **Field of Classification Search**
USPC D25/1, 3, 4, 5, 6, 14, 15, 17, 18, 20, 24,
D25/26, 32-33, 35, 56; 52/79.1
CPC E04H 1/00-1/1277
See application file for complete search history.

- 2004/0177568 A1* 9/2004 Hanks E04H 9/14
52/79.1
- 2006/0185075 A1* 8/2006 Yang E04H 1/1216
4/664
- 2010/0043309 A1* 2/2010 Martin E03C 1/01
52/79.1
- 2013/0086849 A1* 4/2013 Clouser E04H 1/00
52/79.1
- 2014/0109495 A1* 4/2014 Segall E04H 1/1205
52/173.1
- 2014/0123572 A1* 5/2014 Segall E04H 1/1205
52/79.5

(Continued)

Primary Examiner — Susan B Hattan
Assistant Examiner — Brett A Miller
(74) *Attorney, Agent, or Firm* — Rankin, Hill & Clark
LLP

(57) **CLAIM**

The ornamental design for a temporary emergency room, as shown and described.

DESCRIPTION

FIG. 1 is a front view of a temporary emergency room embodying the design;
FIG. 2 is a rear view thereof;
FIG. 3 is a right side view thereof;
FIG. 4 is a left side view thereof;
FIG. 5 is a top plan view thereof;
FIG. 6 is a bottom view thereof;
FIG. 7 is a perspective view thereof;
FIG. 8 is a first enlarged portion of the perspective view of FIG. 7;
FIG. 9 is a second enlarged portion of the perspective view of FIG. 7; and
FIG. 10 is a third enlarged portion of the front view of FIG. 1.
The broken lines in the drawings illustrate borders of enlarged views and form no part of the claimed design.

1 Claim, 6 Drawing Sheets

(56) **References Cited**
U.S. PATENT DOCUMENTS

D238,572 S *	1/1976	Wheeler	D25/1
4,267,769 A *	5/1981	Davis	F24F 3/161 D25/16
4,584,801 A *	4/1986	Weinberger	E04L 31/34315 D25/1
4,843,788 A *	7/1989	Gavin	E04H 3/08 52/79.1
D339,870 S *	9/1993	Carlin	D25/1
7,036,786 B1 *	5/2006	Schura	E04H 1/1205 248/346.03
D559,403 S *	1/2008	Vils	D25/33
D740,961 S *	10/2015	Hart	D25/16
D745,188 S *	12/2015	Hart	D25/16
D746,943 S *	1/2016	Hart	D25/16
D771,272 S *	11/2016	Hart	D25/1
D771,835 S *	11/2016	Bottin	D25/33
D780,937 S *	3/2017	Barbosa	D25/33

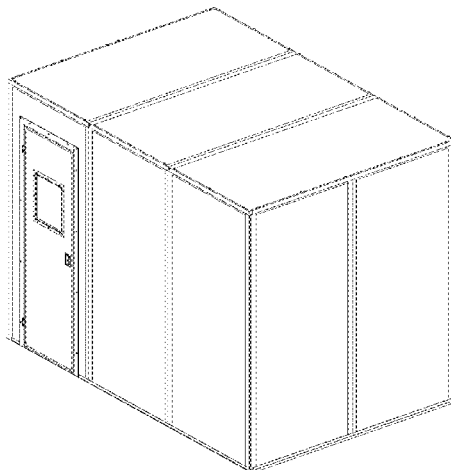

(56)

References Cited

U.S. PATENT DOCUMENTS

2016/0222644 A1* 8/2016 Rossi E04H 1/1205
2016/0348386 A1* 12/2016 Beckmann E04H 1/1261

* cited by examiner

FIG. 1

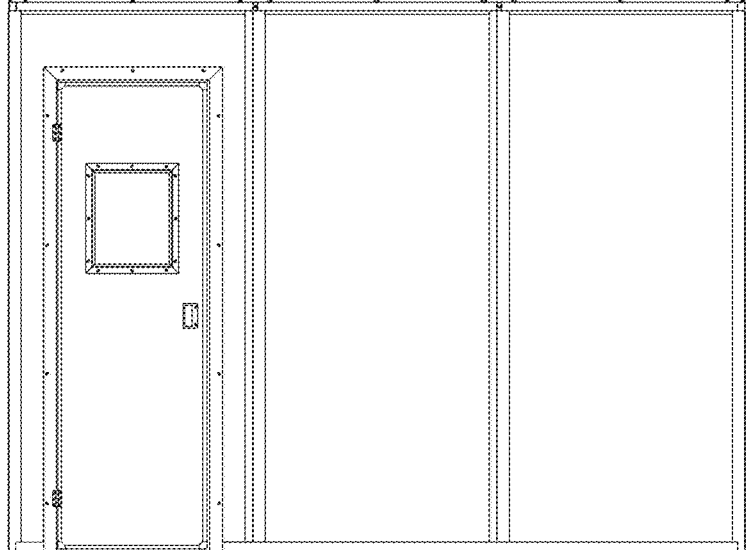

FIG. 2

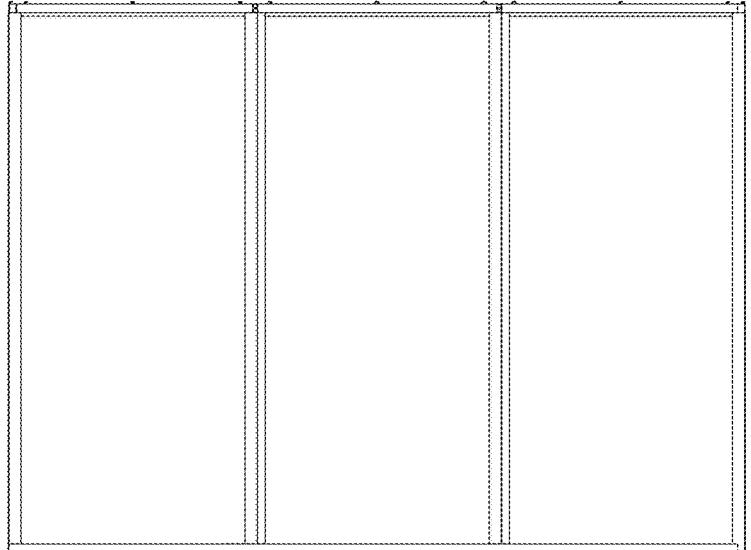

FIG. 3

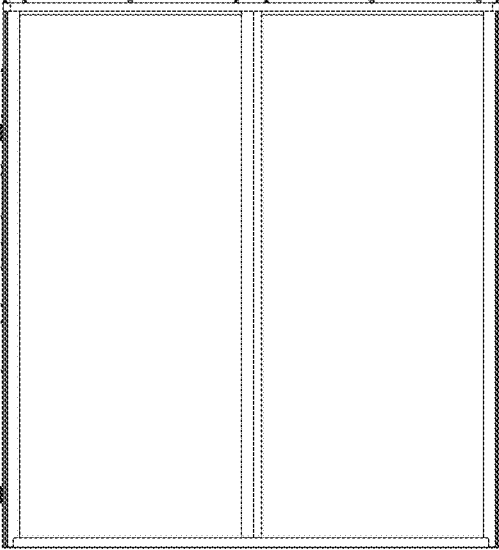

FIG. 4

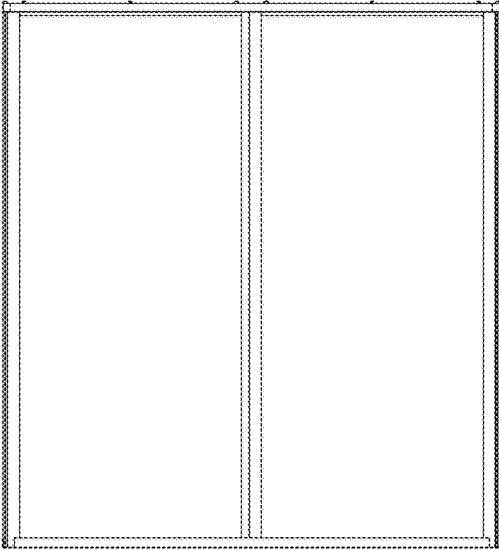

FIG. 5

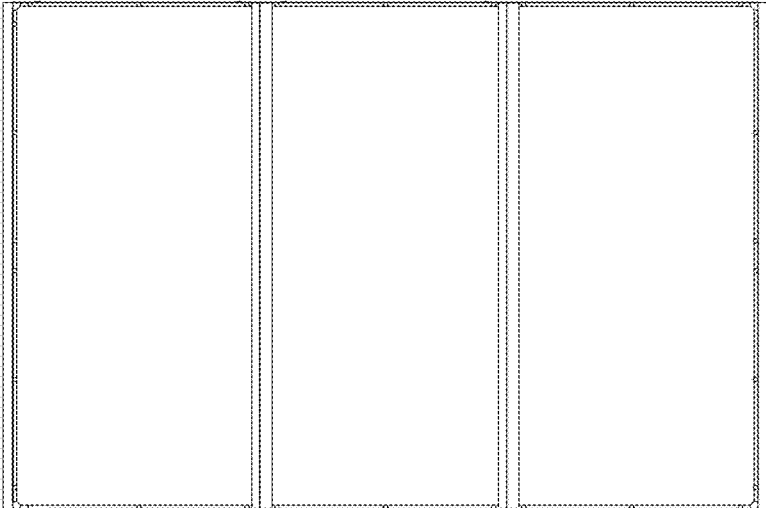

FIG. 6

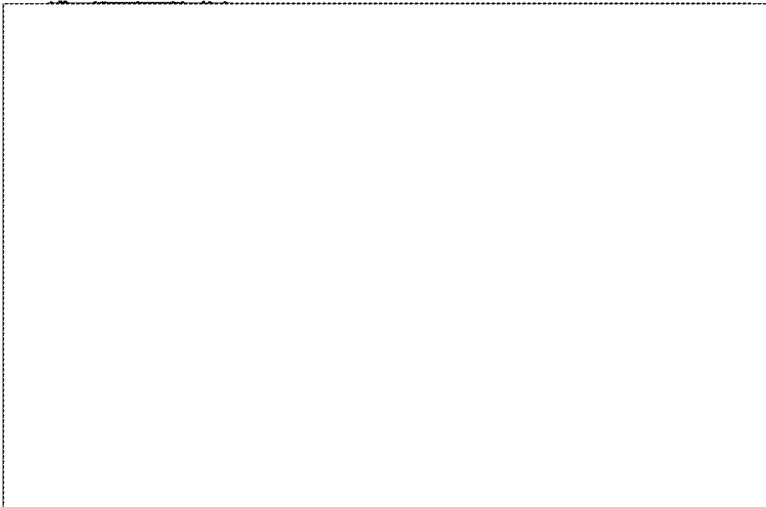

FIG. 7

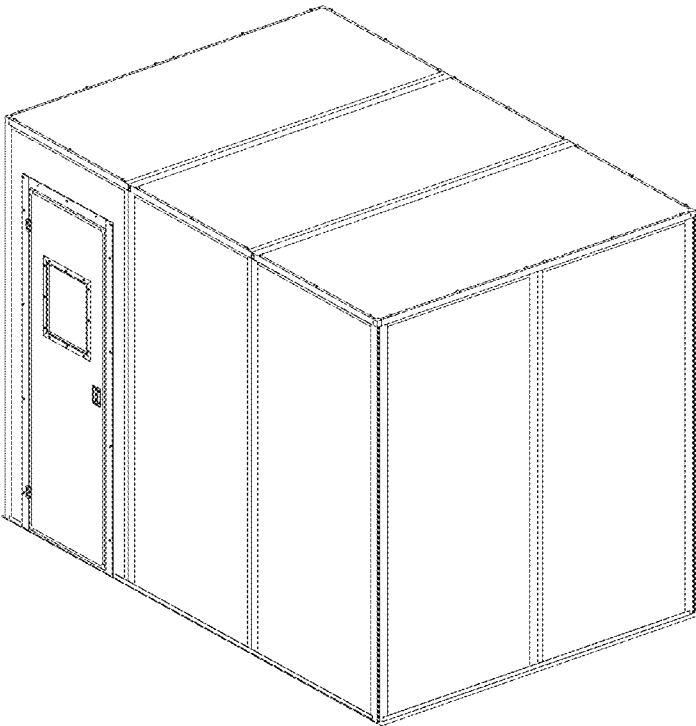

FIG. 8

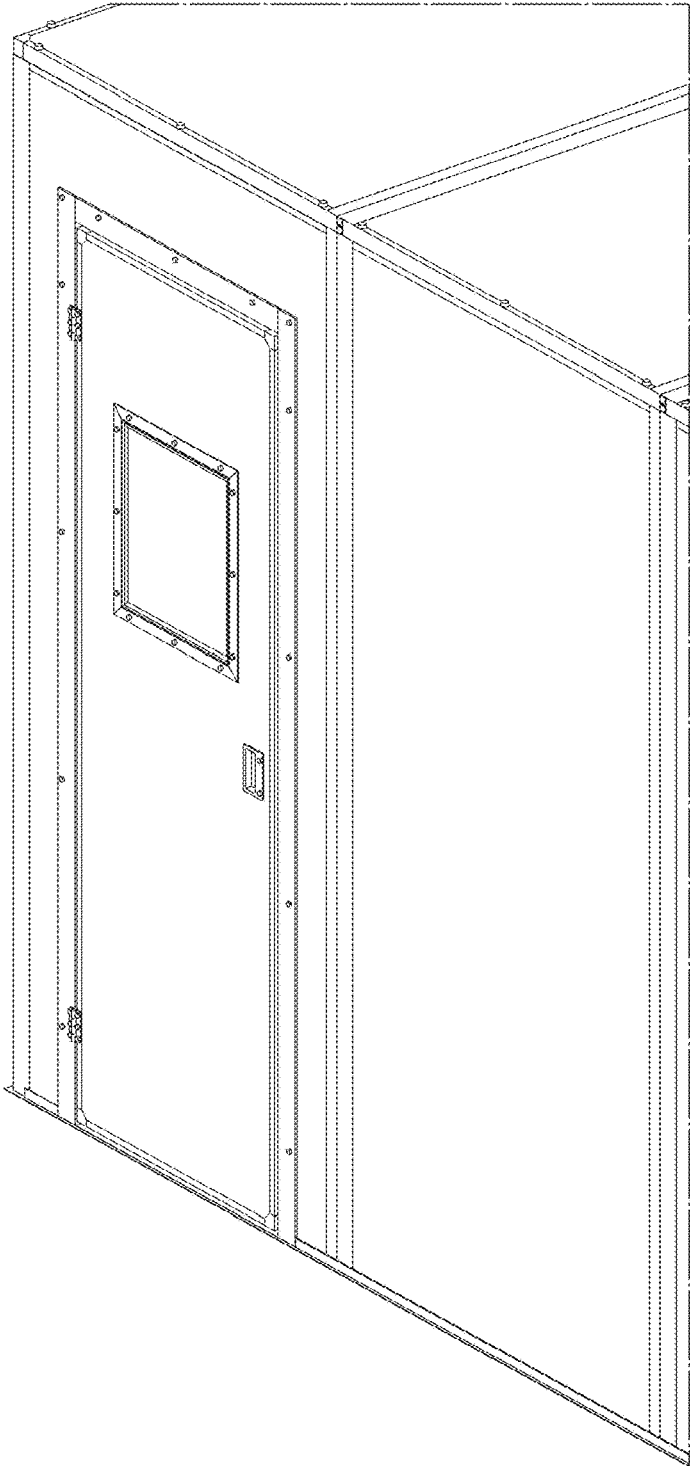

FIG. 9

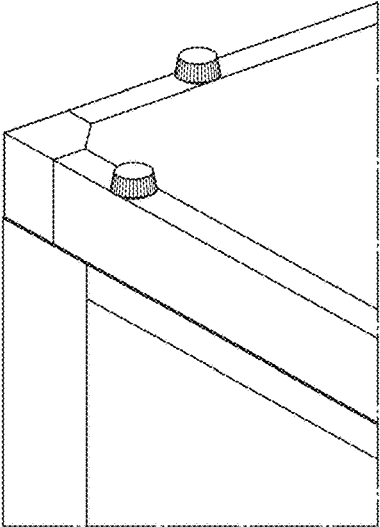

FIG. 10

