



US00D874324S

(12) **United States Design Patent** (10) **Patent No.:** **US D874,324 S**
Bonoli (45) **Date of Patent:** **** Feb. 4, 2020**

(54) **GEMSTONE**
(71) Applicant: **BONOLI S.R.L.**, Forli' (IT)
(72) Inventor: **Massimiliano Bonoli**, Forlimpopoli (IT)
(73) Assignee: **BONOLI S.R.L.**, Forli (IT)
(**) Term: **15 Years**
(21) Appl. No.: **29/671,287**
(22) Filed: **Nov. 26, 2018**

Related U.S. Application Data

(62) Division of application No. 29/600,161, filed on Apr. 10, 2017.

Foreign Application Priority Data

Oct. 10, 2016 (EM) 003412881

(51) **LOC (12) Cl.** **11-01**

(52) **U.S. Cl.**
USPC **D11/91**

(58) **Field of Classification Search**

USPC D11/1-6, 26, 27, 34, 35, 36, 40-43, 46,
D11/89-92
CPC A44C 1/00; A44C 17/00; A44C 17/001;
A44C 17/002; A44C 17/005; A44C
17/006; A44C 17/007; A44C 17/008;
A44C 17/02; A44C 17/0208; A44C
17/0241; A44C 17/04; A44C 25/00; A44C
25/001; A44C 25/007

See application file for complete search history.

(56) **References Cited**

U.S. PATENT DOCUMENTS

D66,249 S * 12/1924 Stoll D11/80
D125,844 S 3/1941 Philippe
D165,528 S 12/1951 Katz

D182,639 S 4/1958 Barbieri
D201,090 S 5/1965 Katz
D339,311 S 9/1993 Ambar
D369,988 S 5/1996 Jacoby
D380,405 S 7/1997 Obatake
D388,015 S 12/1997 Itzkowitz
5,713,219 A 2/1998 Itzkowitz
D439,864 S 4/2001 Cohen
D440,178 S 4/2001 Lavayssiere
D440,179 S 4/2001 Morelle
D475,289 S 6/2003 Cooper
6,649,009 B1 11/2003 Kim
D484,822 S 1/2004 Francesca Crova
D485,509 S 1/2004 Shagalov
D490,013 S 5/2004 Crova
D493,745 S * 8/2004 Cutshall D11/90
D496,604 S 9/2004 Pinto et al.
D498,169 S * 11/2004 Pinto D11/79

(Continued)

Primary Examiner — L. Martinez

(74) *Attorney, Agent, or Firm* — Cantor Colburn LLP

(57) **CLAIM**

I claim, the ornamental design for a gemstone, as shown and described.

DESCRIPTION

The file of this patent contains at least one photograph executed in color. Copies of this patent with color photograph(s) will be provided by the Office upon request and payment of the necessary fee.

FIG. 1 is a perspective view of a gemstone showing my new design;

FIG. 2 is a top view thereof;

FIG. 3 is a front view thereof;

FIG. 4 is a left side view thereof, the opposite side view being a mirror image thereof;

FIG. 5 is a rear view thereof; and,

FIG. 6 is a bottom view thereof.

1 Claim, 1 Drawing Sheet
(1 of 1 Drawing Sheet(s) Filed in Color)

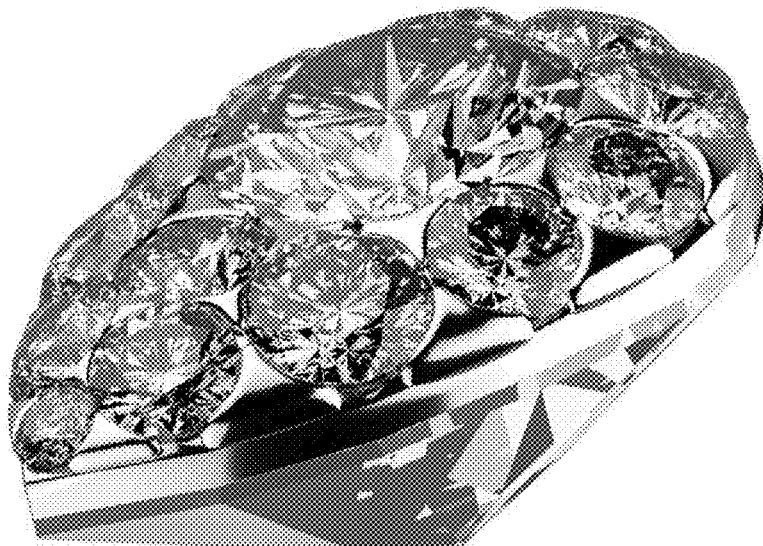

(56)

References Cited

U.S. PATENT DOCUMENTS

D498,699 S	11/2004	Shagalov		D671,859 S	12/2012	Gersh	
D501,152 S *	1/2005	Tolkowsky	D11/90	D672,266 S	12/2012	Yurman	
D501,423 S *	2/2005	Tolkowsky	D11/90	D672,269 S	12/2012	Wong et al.	
D505,092 S	5/2005	Kothari		D672,270 S	12/2012	Wong et al.	
D505,093 S	5/2005	Kothari		D672,682 S	12/2012	Wong et al.	
D505,637 S	5/2005	Sercarz		D676,352 S	2/2013	Dholakiya	
D507,986 S	8/2005	Ambar		D676,785 S	2/2013	Kothari	
D508,867 S	8/2005	Shum		D680,026 S	4/2013	Wong et al.	
D508,868 S	8/2005	Pinto et al.		D680,896 S	4/2013	Wong et al.	
D509,163 S	9/2005	Pinto et al.		D680,897 S	4/2013	Li	
D510,540 S *	10/2005	Pinto	D11/79	D684,886 S	6/2013	Wein	
D516,942 S	3/2006	Lawlor et al.		D684,887 S	6/2013	Wein	
D518,750 S	4/2006	Lawlor et al.		D685,287 S	7/2013	Kothari	
D548,130 S	8/2007	Karachi-Langane		D685,672 S	7/2013	Wong et al.	
D551,589 S	9/2007	McIntyre		D693,724 S	11/2013	Kothari	
D553,539 S	10/2007	Arasheben et al.		D693,725 S	11/2013	Kothari	
D565,995 S	4/2008	Granig		8,584,329 B2	11/2013	Dhakka	
D567,137 S	4/2008	Rydlewicz		D697,831 S	1/2014	Dholakiya	
D577,307 S	9/2008	Gurfinkel		D699,146 S	2/2014	Dholakiya	
D583,274 S *	12/2008	Steshik	D11/91	D699,621 S *	2/2014	Kothari	D11/91
D583,276 S *	12/2008	Steshik	D11/91	D703,090 S	4/2014	Dholakiya	
D583,278 S	12/2008	Steshik		D703,091 S	4/2014	Dholakiya	
7,461,452 B1	12/2008	Kothari		D705,111 S	5/2014	Namazy	
D584,184 S	1/2009	Dholakiya		D710,237 S	8/2014	Herlands et al.	
D587,159 S	2/2009	Dholakiya		D712,302 S	9/2014	Dholakiya	
7,596,967 B2	10/2009	Ostfeld		D712,303 S	9/2014	Dholakiya	
D607,368 S	1/2010	Schweiger		D718,181 S	11/2014	Kothari et al.	
D608,680 S *	1/2010	Swarovski	D11/89	D719,054 S *	12/2014	Lipton	D11/89
D608,681 S	1/2010	Swarovski		D725,544 S	3/2015	Yatsugi-Kang	
D618,132 S	6/2010	Wong et al.		D726,062 S	4/2015	Silverstein	
D619,036 S	7/2010	Wilheim		D726,578 S	4/2015	Sishodia	
D624,845 S	10/2010	Shah		D742,783 S *	11/2015	Shah	D11/89
D629,710 S	12/2010	Fernandez Rives		D753,016 S	4/2016	Yep et al.	
D632,207 S	2/2011	Gurfinkel		D763,118 S	8/2016	Modi	
D642,087 S	7/2011	Kothari		D776,560 S	1/2017	Doshi	
D643,327 S	8/2011	Kothari		D801,850 S *	11/2017	Rydlewicz	D11/89
D643,767 S	8/2011	Kothari		D809,963 S *	2/2018	Mehta	D11/89
D647,817 S	11/2011	Kothari		D818,868 S	5/2018	Sandberg et al.	
D648,647 S	11/2011	Neuner		D820,717 S	6/2018	Mitchener	
D648,650 S	11/2011	Roehl et al.		D824,798 S	8/2018	Matatov	
D649,084 S	11/2011	Roehl et al.		D827,485 S	9/2018	Bonoli	
D650,307 S	12/2011	Roehl et al.		D833,906 S	11/2018	D'Annunzio	
D650,308 S	12/2011	Roehl et al.		D833,907 S	11/2018	D'Annunzio	
D654,394 S	2/2012	Kothari		D836,019 S *	12/2018	Bonoli	D11/91
D654,823 S	2/2012	Schweiger		D836,020 S *	12/2018	Bonoli	D11/91
D656,054 S	3/2012	Mouawad		D836,021 S *	12/2018	Bonoli	D11/91
D657,710 S	4/2012	Shah		D836,480 S *	12/2018	Bonoli	D11/91
D658,529 S	5/2012	Papadimitriou		D836,481 S *	12/2018	Bonoli	D11/91
D666,521 S	9/2012	Yakubovich et al.		D836,482 S *	12/2018	Bonoli	D11/91
D667,335 S	9/2012	Kothari		D836,483 S *	12/2018	Bonoli	D11/91
				2007/0266732 A1	11/2007	Osifeld	
				2019/0008244 A1 *	1/2019	Rutgerson	A44C 17/02

* cited by examiner

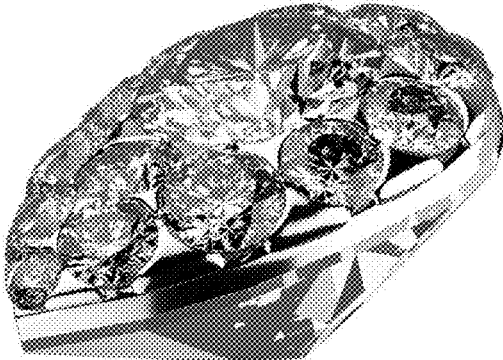

Fig. 1

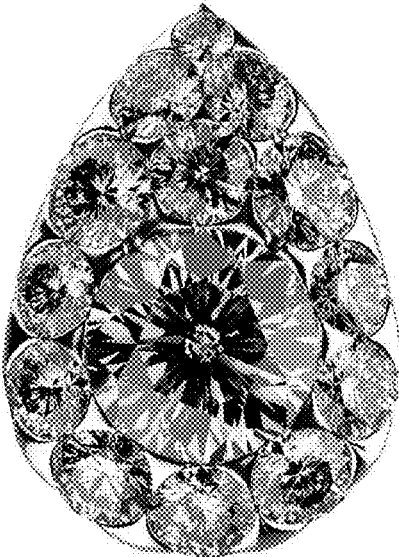

Fig. 2

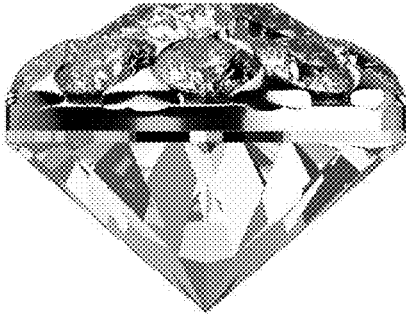

Fig. 3

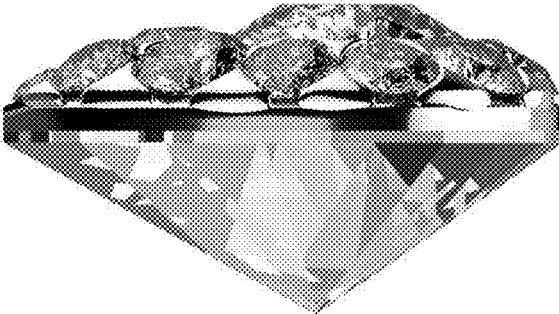

Fig. 4

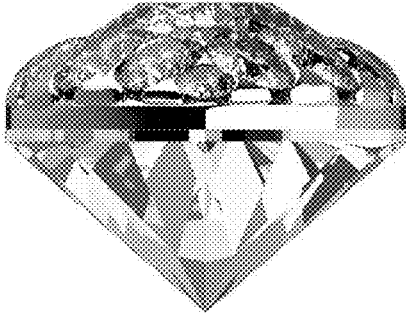

Fig. 5

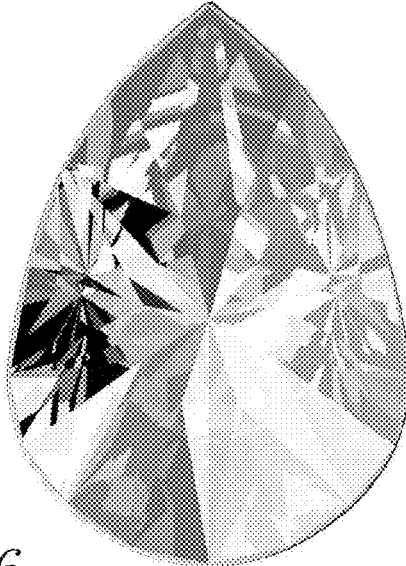

Fig. 6