



US00D331490S

United States Patent [19]

[11] Patent Number: **Des. 331,490**

Bramani

[45] Date of Patent: **** Dec. 8, 1992**

[54] TREAD SURFACE AND PERIPHERY OF A FOOTWEAR UNIT SOLE

[75] Inventor: **Marco Bramani, Milan, Italy**

[73] Assignee: **Vibram S.p.A., Italy**

[**] Term: **14 Years**

[21] Appl. No.: **748,382**

[22] Filed: **Aug. 20, 1991**

[52] U.S. Cl. **D2/320**

[58] Field of Search **D2/264, 265, 274, 311, D2/317-323; 36/25 R, 28, 29, 32 R, 59 R, 59 C, 101-107, 114, 132, 136**

[56] References Cited

U.S. PATENT DOCUMENTS

- D. 292,344 10/1987 Austin D2/320
- D. 301,283 5/1989 Austin D2/320

OTHER PUBLICATIONS

Boot and Shoe Recorder, Oct. 1967, p. 43—Goodrich Soles.

Primary Examiner—Louis S. Zarfes
Attorney, Agent, or Firm—Samuels, Gauthier & Stevens

[57] CLAIM

The ornamental design for a tread surface and periphery of a footwear unit sole, as shown and described.

DESCRIPTION

FIG. 1 is a bottom plan view of a tread surface and periphery of a footwear unit sole showing my new design;

FIG. 2 is a right side elevational view;

FIG. 3 is a left side elevational view;

FIG. 4 is a front edge elevational view;

FIG. 5 is a rear edge elevational view; and,

FIG. 6 is a sectional view on an enlarged scale taken along line 6—6 of FIG. 1.

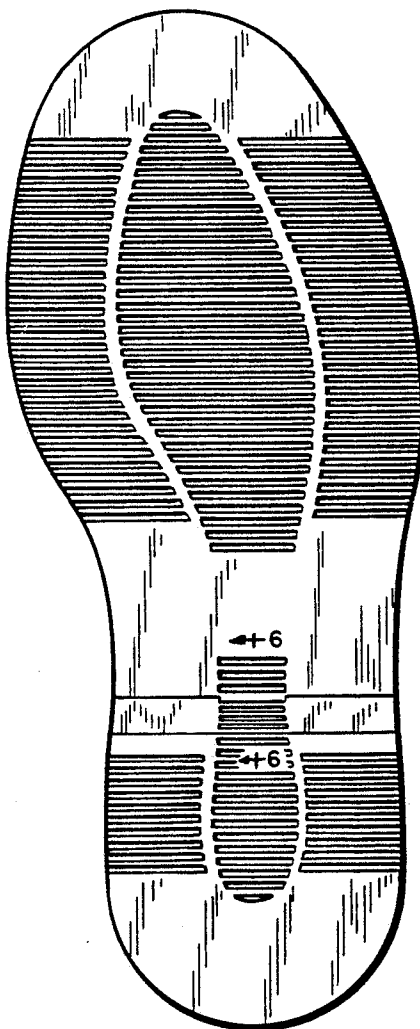

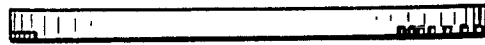

FIG. 4

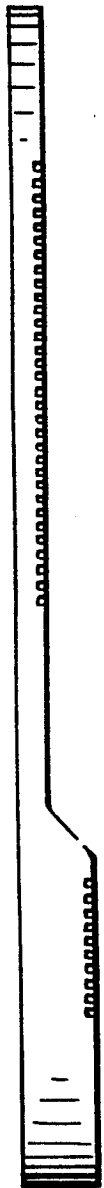

FIG. 2

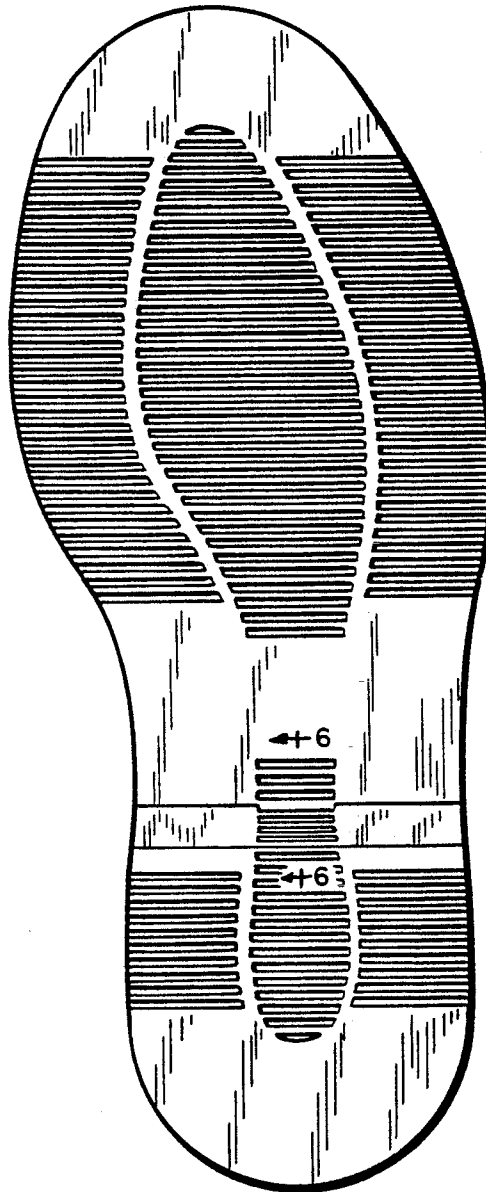

FIG. 1



FIG. 3



FIG. 5

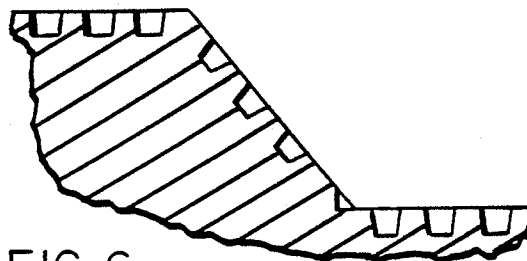

FIG. 6