

[54] **CUP SHAPED SOLE**

[75] **Inventor: Tinker L. Hatfield, Portland, Oreg.**

[73] **Assignees: Nike, Inc.; Nike International, Ltd., both of Beaverton, Oreg.**

[**] **Term: 14 Years**

[21] **Appl. No.: 407,020**

[22] **Filed: Sep. 14, 1989**

[52] **U.S. Cl. D2/320**

[58] **Field of Search D2/264, 265, 274, 308-314, D2/317-321; 36/25 R, 28, 29, 30 R, 32 R, 43, 59 R, 59 C, 102-106, 112-116, 132, 136**

[56] **References Cited**

U.S. PATENT DOCUMENTS

| | | | |
|------------|---------|--------------------|--------|
| D. 89,936 | 5/1934 | Crossman et al. . | |
| D. 94,080 | 12/1934 | Fowler . | |
| D. 107,977 | 1/1938 | Tousley | D2/320 |
| D. 136,381 | 9/1943 | Ghez et al. | D2/320 |
| D. 249,748 | 10/1978 | Kitamura | D2/309 |
| D. 255,176 | 6/1980 | Fuzita | D2/320 |
| D. 257,075 | 9/1980 | Amicone | D2/320 |
| D. 259,150 | 5/1981 | Cesare et al. | D2/320 |
| D. 265,605 | 8/1982 | Batra | D2/320 |
| D. 274,956 | 8/1984 | Saruwatari | D2/320 |
| D. 279,620 | 7/1985 | Ueda | D2/310 |
| D. 287,784 | 1/1987 | Tong et al. | D2/320 |
| D. 290,423 | 1/1987 | Peterson | D2/318 |
| D. 293,275 | 12/1987 | Bua | D2/320 |
| D. 293,501 | 1/1988 | Kiyosawa | D2/320 |
| D. 296,150 | 6/1988 | Diaz | D2/320 |
| D. 296,384 | 6/1988 | Tong | D2/320 |
| 296,519 | 4/1884 | Brooks . | |
| D. 296,724 | 7/1988 | Peterson | D2/320 |
| D. 297,885 | 10/1988 | Tong | D2/320 |
| D. 298,984 | 12/1988 | Selbiger | D2/320 |
| D. 299,788 | 2/1989 | Kelley | D2/320 |
| D. 301,385 | 6/1989 | Weiner | D2/308 |
| D. 301,658 | 6/1989 | Hase | D2/320 |
| 2,370,302 | 2/1945 | Ghez et al. . | |

| | | | |
|-----------|---------|--------------------|---------|
| 3,442,033 | 5/1969 | Hilburn | 36/114 |
| 4,130,947 | 12/1978 | Denu | 36/30 R |
| 4,559,723 | 12/1985 | Hamy et al. | 36/102 |
| 4,562,651 | 1/1986 | Frederick | 36/102 |
| 4,616,431 | 10/1986 | Dassler | 36/28 |
| 4,624,062 | 11/1986 | Autry | 36/114 |
| 4,697,361 | 10/1987 | Ganter et al. | 36/28 |
| 4,768,295 | 9/1988 | Ito | 36/28 |

FOREIGN PATENT DOCUMENTS

1072485 3/1954 France .

OTHER PUBLICATIONS

Nike Brochure—Legend Hi—(published 12/82).
 Fall 1986 Nike Catalog—even pp. 22-32 (published 1/86).
 Fall 1987 Nike Catalog—even pp. 24-32 (published 1/87).
 Fall 1988 Nike Catalog—even pp. 24-40 (published 1/88).

Primary Examiner—Louis S. Zarfes
Attorney, Agent, or Firm—Banner, Birch, McKie & Beckett

[57] **CLAIM**

The ornamental design for a cup shaped sole, as shown and described.

DESCRIPTION

FIG. 1 is a bottom plan view of a cup shaped sole showing my new design;
 FIG. 2 is a side elevational view of one side of the cup shaped sole shown in FIG. 1;
 FIG. 3 is a side elevational view of the other side of the cup shaped sole shown in FIG. 1;
 FIG. 4 is a front elevational view of the cup shaped sole shown in FIG. 1; and
 FIG. 5 is a rear elevational view of the cup shaped sole shown in FIG. 1.
 The top surface is substantially plain as shown partially in FIG. 4.

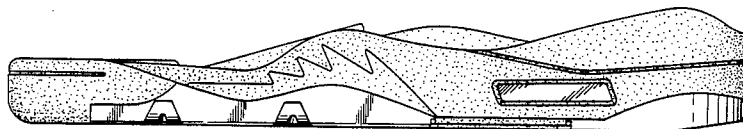
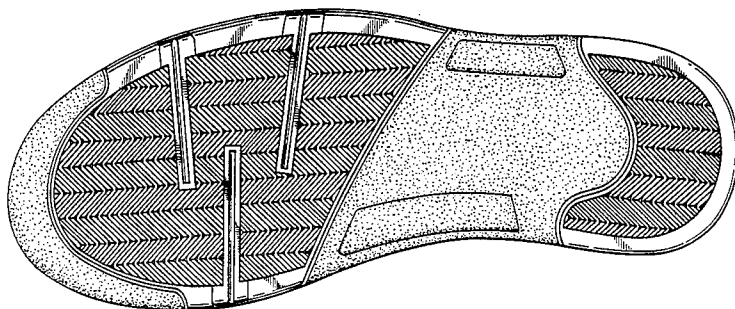

FIG. 1.

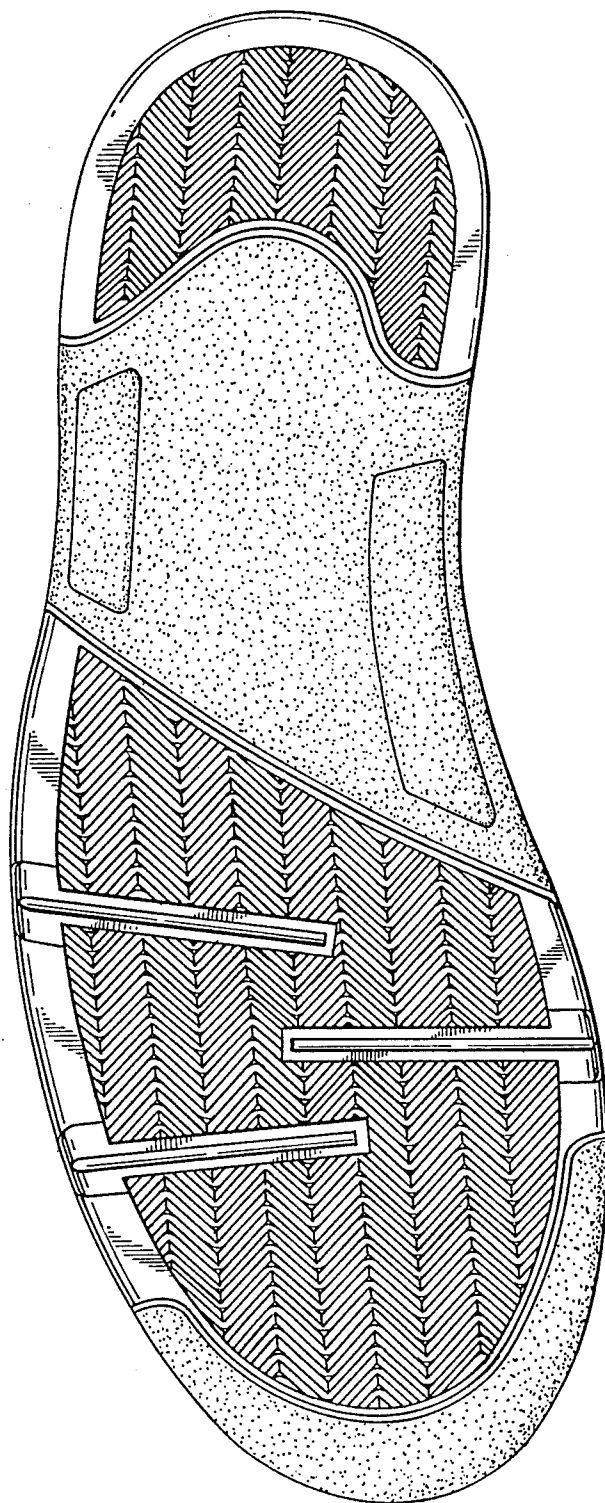

FIG. 2.

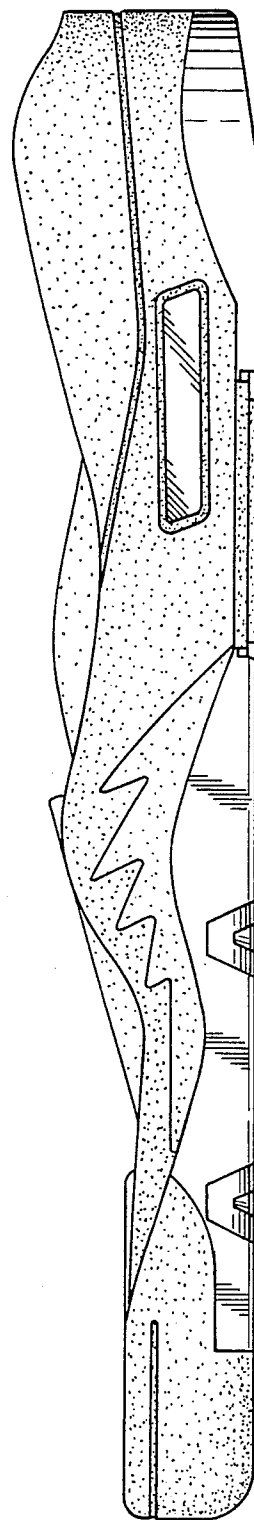

FIG. 3.

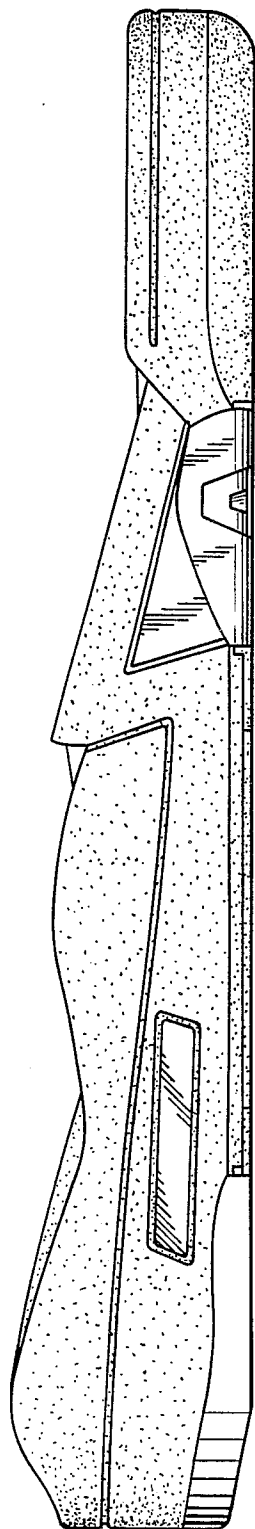

FIG. 4.

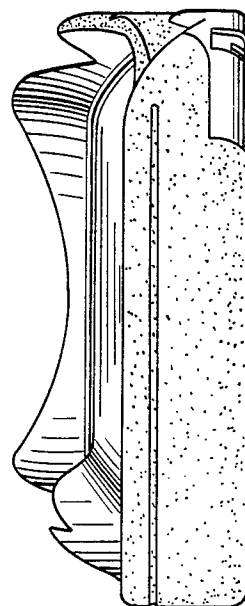

FIG. 5.

