



US00D651290S

(12) **United States Design Patent**
Shah et al.

(10) **Patent No.:** **US D651,290 S**

(45) **Date of Patent:** **** *Dec. 27, 2011**

(54) **PIPE COUPLING SEGMENT**

(75) Inventors: **Amit R. Shah**, Quakertown, PA (US);
Michael V. Porter, Easton, PA (US);
Scott D. Madara, Nazareth, PA (US)

(73) Assignee: **Victaulic Company**, Easton, PA (US)

(*) Notice: This patent is subject to a terminal disclaimer.

(**) Term: **14 Years**

(21) Appl. No.: **29/345,587**

(22) Filed: **Oct. 19, 2009**

(51) **LOC (9) Cl.** **23-01**

(52) **U.S. Cl.** **D23/262**

(58) **Field of Classification Search** D23/259-262;
239/428.5; 261/DIG. 22; D8/396; 285/1,
285/112, 179, 340, 367, 373, 404, 53, 915;
403/291, 300; 411/5, 10; 137/801

See application file for complete search history.

(56) **References Cited**

U.S. PATENT DOCUMENTS

| | | | |
|---------------|---------|-----------------|---------|
| 1,851,574 A | 3/1932 | Fiederlein | |
| D142,057 S | 8/1945 | Baxter | |
| D142,834 S | 11/1945 | Campbell | |
| D168,828 S | 3/1953 | English | |
| 2,752,173 A | 6/1956 | Krooss | |
| 3,695,638 A | 10/1972 | Blakeley | |
| 4,218,080 A | 8/1980 | Kendrick | |
| 4,248,460 A * | 2/1981 | Murray et al. | 285/363 |
| 4,408,788 A | 10/1983 | Beukema | |
| D287,532 S | 12/1986 | Jones et al. | |
| 4,896,902 A | 1/1990 | Weston | |
| 4,966,395 A | 10/1990 | Hendrickson | |
| 5,058,931 A | 10/1991 | Bowsher | |
| D334,050 S | 3/1993 | Foxlee | |
| D339,975 S | 10/1993 | Bird et al. | |
| 5,911,446 A | 6/1999 | McLennan et al. | |
| 6,076,861 A | 6/2000 | Ikeda | |

| | | | |
|-----------------|---------|---------------|---------|
| 6,626,466 B1 | 9/2003 | Dole | |
| 7,086,131 B2 | 8/2006 | Gibb et al. | |
| 7,090,259 B2 | 8/2006 | Dole | |
| D558,307 S | 12/2007 | Gibb et al. | |
| D560,764 S | 1/2008 | Gibb et al. | |
| D568,451 S | 5/2008 | Gibb et al. | |
| D570,458 S | 6/2008 | Gibb et al. | |
| D583,916 S | 12/2008 | Madara et al. | |
| D587,347 S | 2/2009 | Madara et al. | |
| D587,348 S | 2/2009 | Madara et al. | |
| D587,349 S | 2/2009 | Madara et al. | |
| D590,923 S * | 4/2009 | Nagle et al. | D23/262 |
| D595,814 S * | 7/2009 | Pierce et al. | D23/262 |
| D616,967 S * | 6/2010 | Madara et al. | D23/262 |
| D629,073 S * | 12/2010 | Madara et al. | D23/262 |
| 2005/0242585 A1 | 11/2005 | Dole et al. | |

OTHER PUBLICATIONS

Asian Sources Hardware (Apr. 2006), p. 187.

* cited by examiner

Primary Examiner — T. Chase Nelson

Assistant Examiner — Eric Goodman

(74) *Attorney, Agent, or Firm* — Ballard Spahr LLP

(57) **CLAIM**

We claim the ornamental design for a pipe coupling segment, as shown and described.

DESCRIPTION

FIG. 1 is an isometric view of our design for a pipe coupling segment;

FIG. 2 is a front view of the design for a pipe coupling segment shown in FIG. 1, the rear view being identical;

FIG. 3 is a top view of the design for a pipe coupling segment shown in FIG. 1;

FIG. 4 is a bottom view of the design for a pipe coupling segment shown in FIG. 1; and,

FIG. 5 is a left side view of the design for a pipe coupling segment shown in FIG. 1, the right side view being identical.

1 Claim, 2 Drawing Sheets

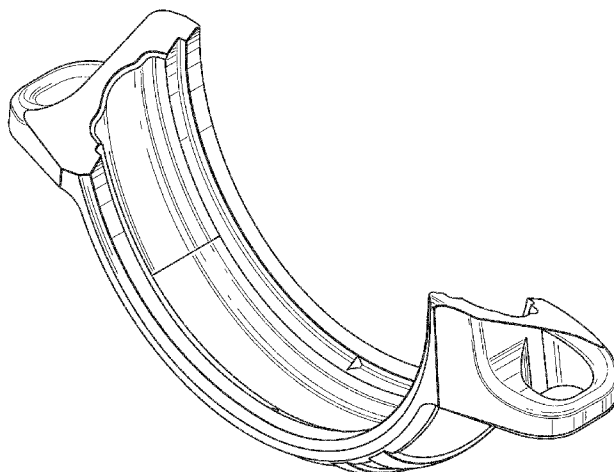

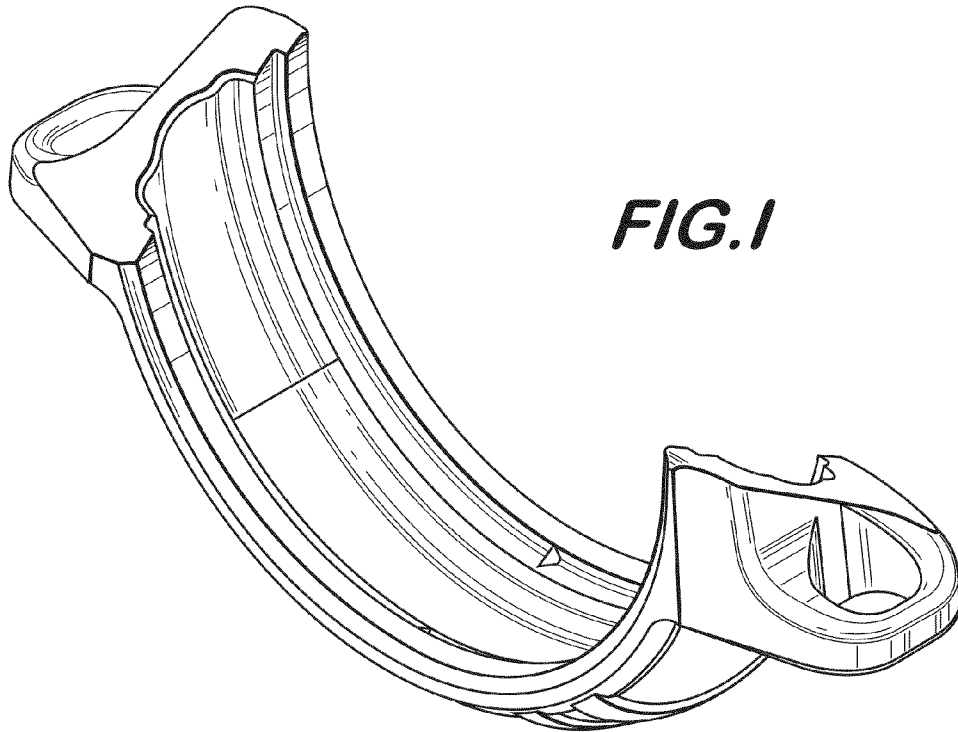

FIG. 1

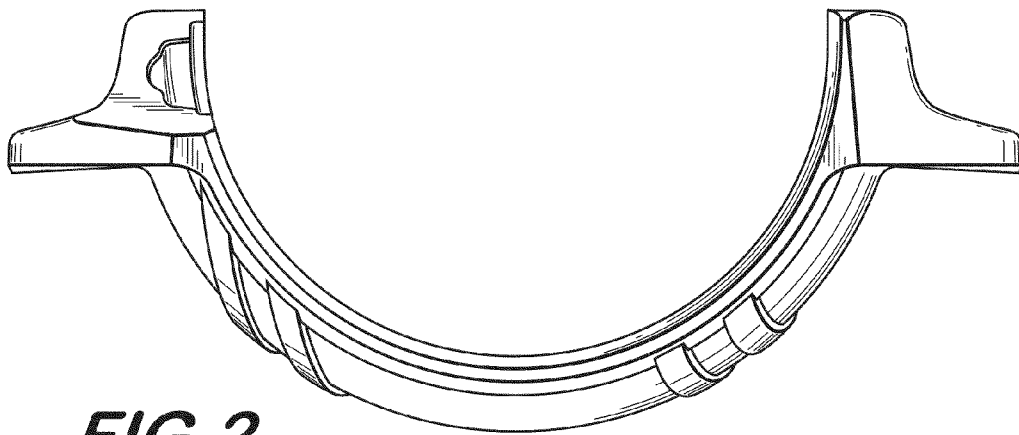

FIG. 2

FIG.3

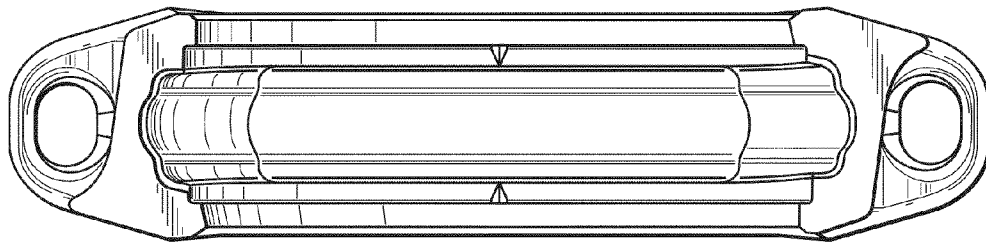
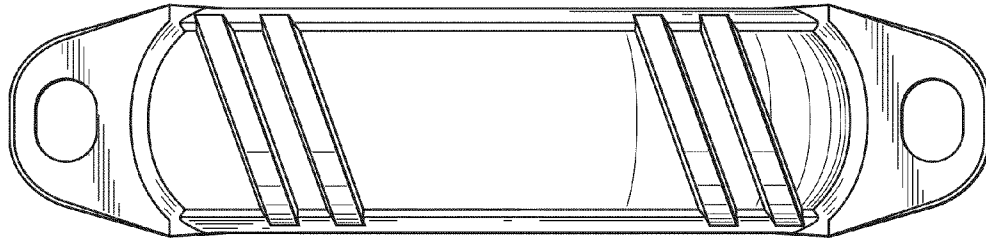

FIG.4

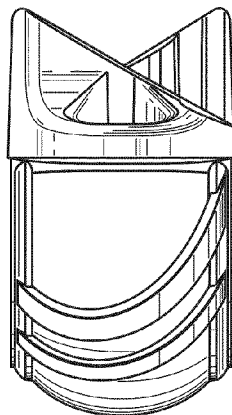

FIG.5