



- (51) **International Patent Classification:**
H04W 52/02 (2009.01) H04W 68/00 (2009.01)
- (21) **International Application Number:**
PCT/CN20 14/077265
- (22) **International Filing Date:**
12 May 2014 (12.05.2014)
- (25) **Filing Language:** English
- (26) **Publication Language:** English
- (30) **Priority Data:**
61/821,801 10 May 2013 (10.05.2013) US
14/273,857 9 May 2014 (09.05.2014) US
- (71) **Applicant: MEDIATEK INC.** [CN/CN]; No.1, Dusing Road 1st, Science-Based Industrial Park, Hsin-Chu, Taiwan 300 (CN).

- (72) **Inventors: HSU, Chia-Chun;** 6F., No.11, Baoqing St., Xindian Dist, New Taipei City, Taiwan 231 (CN). **JOHAN HANSSON, Per Johan Mikael;** Lillsjobacken 4, S-196 34 Kungsangen (SE).
- (74) **Agent: BEIJING SANYOU INTELLECTUAL PROPERTY AGENCY LTD.;** 16th FL, Block A, Corporate Square, No.35 Jinrong Street, Beijing 100033 (CN).
- (81) **Designated States (unless otherwise indicated, for every kind of national protection available):** AE, AG, AL, AM, AO, AT, AU, AZ, BA, BB, BG, BH, BN, BR, BW, BY, BZ, CA, CH, CL, CN, CO, CR, CU, CZ, DE, DK, DM, DO, DZ, EC, EE, EG, ES, FI, GB, GD, GE, GH, GM, GT, HN, HR, HU, ID, IL, IN, IR, IS, JP, KE, KG, KN, KP, KR, KZ, LA, LC, LK, LR, LS, LT, LU, LY, MA, MD, ME, MG, MK, MN, MW, MX, MY, MZ, NA, NG, NI, NO, NZ, OM, PA, PE, PG, PH, PL, PT, QA, RO, RS, RU, RW, SA, SC, SD, SE, SG, SK, SL, SM, ST, SV, SY, TH, TJ, TM, TN, TR, TT, TZ, UA, UG, US, UZ, VC, VN, ZA, ZM, ZW.

[Continued on nextpage]

(54) **Title: CELL RESELECTION ENHANCEMENT FOR POWER SAVING LTE DEVICES**

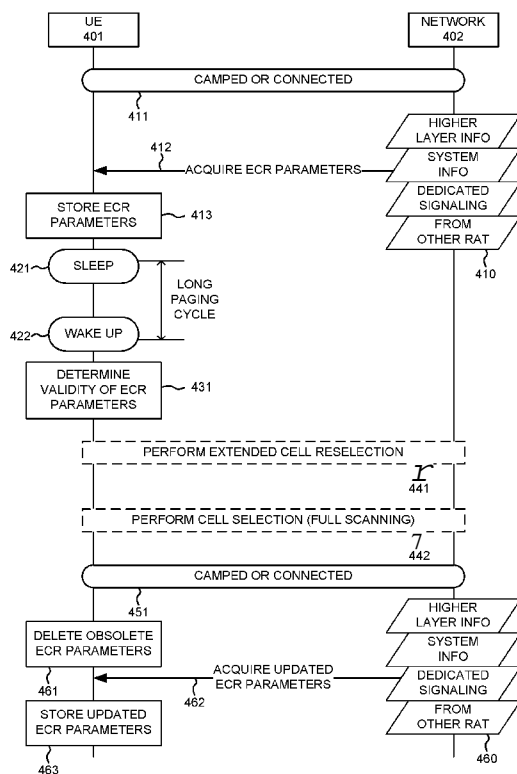

FIG. 4

(57) **Abstract:** A method of cell reselection enhancement is proposed. A UE obtains parameters for extended cell reselection (ECR) in a mobile communication network. The UE goes to sleep and then wakes up periodically to monitor a paging channel. The UE either applies a normal paging cycle having a normal paging cycle length or applies a power-saving paging cycle having a very long paging cycle length. The UE performs cell selection if normal paging cycle is applied. The UE performs cell reselection based on the ECR parameters if the power-saving paging cycle is applied, and if the ECR parameters are still valid based on a list of conditions. In one novel aspect, the network provides the ECR parameters for a wider area for the UE such that the UE can still use cell reselection after waking up from a very long sleep to reduce power consumption.

WO2014/180355 A1

(84) Designated States (*unless otherwise indicated, for every kind of regional protection available*): ARIPO (BW, GH, GM, KE, LR, LS, MW, MZ, NA, RW, SD, SL, SZ, TZ, UG, ZM, ZW), Eurasian (AM, AZ, BY, KG, KZ, RU, TJ, TM), European (AL, AT, BE, BG, CH, CY, CZ, DE, DK, EE, ES, FI, FR, GB, GR, HR, HU, IE, IS, IT, LT, LU, LV, MC, MK, MT, NL, NO, PL, PT, RO, RS, SE, SI, SK, SM, TR), OAPI (BF, BJ, CF, CG, CI, CM, GA, GN, GQ, GW, KM, ML, MR, NE, SN, TD, TG).

Declarations under Rule 4.17:

— *as to the applicant's entitlement to claim the priority of the earlier application (Rule 4.17(Hi))*

Published:

— *with international search report (Art. 21(3))*

CELL RESELECTION ENHANCEMENT FOR POWER
SAVING LTE DEVICES

CROSS REFERENCE TO RELATED APPLICATIONS

[0001] This application claims priority under 35 U.S.C. § 119 from U.S. Provisional
5 Application Number 61/821,801, entitled "Super Long DRX for Power Saving LTE
Device," filed on May 10, 2013, the subject matter of which is incorporated herein by
reference.

TECHNICAL FIELD

10 [0002] The disclosed embodiments relate generally to mobile communication
network devices, and, more particularly, to UE enhancement for power consumption
optimization.

BACKGROUND

15 [0003] Long Term Evolution (LTE) is an improved universal mobile
telecommunication system (UMTS) that provides higher data rate, lower latency and
improved system capacity. In LTE systems, an evolved universal terrestrial radio
access network includes a plurality of base stations, referred as evolved Node-Bs
(eNBs), communicating with a plurality of mobile stations, referred as user equipment
20 (UE). A UE may communicate with a base station or an eNB via the downlink and
uplink. The downlink (DL) refers to the communication from the base station to the
UE. The uplink (UL) refers to the communication from the UE to the base station.

[0004] Despite the improvements in the LTE system, it still faces capacity and
efficiency problems with the rapid growth of different mobile users. Specifically,
25 UEs in the mobile network face increasing problems of power efficiency. Power

consumption is important for UEs that are powered by battery and for UEs that are using external power supply. The importance increases with the continued growth of device population and more demanding use cases. The rapid uptake of Smartphone subscribers and the launch of different types of mobile devices such as machine type communication (MTC) devices creates additional challenges for power efficiency.

[0005] For Machine-to-Machine (M2M) use cases, sensor-like devices with modems run on batteries, the cost of exchange or charge the batteries for a large amount of devices is too high to be accommodated. The battery lifetime may determine the devices lifetime or the network lifetime. From a wide range of applications (e.g., Smartphone Apps or MTC applications), UE battery life also becomes a major concern. A considerable number of applications show traffic patterns that cost unnecessary power consumption, because many of the background applications and background traffic are not optimized for power consumption. Even for scenarios where UEs may consume power from an external power supply, it is still desirable to consume less power for energy efficiency purpose.

[0006] Optimization for UE power consumption is thus required with the increased popularity of various mobile applications. The LTE system has introduced discontinuous reception (DRX) in both connected state and idle state. In general, long DRX cycle helps to improve UE battery life and to reduce network signaling overhead. However, long DRX cycle also creates potential issues for LTE systems. UEs in idle state are required to wake up periodically to monitor paging channel (PCH) for downlink data. For some services or devices, current paging cycle is too short and therefore not power optimized. The current maximum DRX cycle for a LTE device is 2.56 second, i.e. a UE wakes up for one millisecond every 2.56 second. If the current way of calculating paging occasion does not change, then the paging cycle extension is limited by System Frame Number (SFN) wrap around, which is 10.24 second. Longer than that, the current way of calculating paging occasion does not work.

[0007] Another issue is that a very long sleep cycle may affect UE mobility. When a UE is in long sleep cycle, it does not perform mobility measurements. The UE only performs measurements for mobility evaluation at each wakeup. The network thus ends up with less accurate measurement to make assistance efficiently in preparing handover for the UE. Furthermore, with a DRX cycle in the magnitude of minutes, it is likely that cell reselection does not work and cannot be used. This is because the UE is likely to have moved a long distance and away from the coverage of the

originally camped cell. When the UE wakes up for paging, the stored cell reselection parameters for the previous cell are no longer applicable. As a result, the UE has to do cell selection. To implement network policy and limit the effort of full scanning, it is desirable for the network to still be able to provide cell reselection parameters that are valid in a wider area for these UEs with long sleep cycle.

[0008] Another potential issue of long sleep cycle is paging robustness, because paging occasions are non-synchronized between cells. This means that when a UE wakes up and is out of coverage of its originally camped cell, the UE needs to camp on a new cell to receive paging there, and wait (in sleep mode) for paging there. For a faster moving UE that changes coverage cells many times during sleep, the result may be that the wakeup time for paging is always wrong, i.e. the UE calculates its paging occasion based on the parameters of the old camped cell for which the UE is no longer in the coverage when it wakes up. Even for a UE that does not change cell very often, very long sleep also results in clock drift and risks of missing pages due to monitoring paging at wrong timing. In addition, if the paging cycle is very long, a longer wakeup session is expected since the UE may need to go through a longer preparation. For example, timing drift may be up to one second for long paging cycle, thus one millisecond wakeup time is not sufficient for UE to prepare for synchronization. In general, if paging cycle is extended up to -10 second, it seems feasible to just extend the current paging mechanism. However, if paging cycle is extended to the magnitude of minutes or more, then it seems that the impact is much bigger. A new paging mechanism is desired to improve the robustness and flexibility of paging.

SUMMARY

[0009] In LTE systems, long paging cycle helps to improve device battery life and to reduce network signaling overhead. In the present invention, enhanced cell reselection procedure and enhanced paging mechanism are proposed when a user equipment (UE) is configured with very long paging cycle.

[0010] In a first novel aspect, a method of cell reselection enhancement is proposed. A UE obtains parameters for extended cell reselection (ECR) in a mobile

communication network. The UE goes to sleep and then wakes up periodically to monitor a paging channel. The UE either applies a normal paging cycle having a normal paging cycle length or applies a power-saving paging cycle having a very long paging cycle length. The UE performs cell selection if normal paging cycle is applied.

5 The UE performs cell reselection based on the ECR parameters if the power-saving paging cycle is applied, and if the ECR parameters are still valid based on a list of conditions. The network provides the ECR parameters for a wider area for UEs with long paging cycle such that the UE can still use cell reselection after waking up from the long sleep to reduce power consumption.

10 [0011] In one embodiment, the ECR parameters include absolute priorities of different E-UTRAN frequencies or inter-RAT frequencies, RAT offset, threshold for cell reselection to higher/lower priority RAN/frequency, cell reselection periodicity (Tresselection) and mobility scaling factor, threshold of Stop-Measure criterion, maximum transmit power, and a black/white cell list. The conditions for validity of
15 the ECR parameters include Cell IDs, tracking area(s), PLMN, timer, cell change count, distance, and physical location. The conditions can be predefined or acquired by the UE as part of the ECR parameters from higher layer, system info, dedicated signaling, or from other RAT.

[0012] In a second novel aspect, an enhanced paging mechanism is provided for UEs
20 waking up from a very long paging cycle to improve paging robustness and flexibility. Enhanced paging includes absolute time paging (ATP) and paging with extended wakeup time. For absolute time paging, a UE receives ATP configuration and uses the actual wall time to calculate paging occasion if a condition is satisfied. The ATP configuration is based on UE capability and requirement. The condition for the
25 validity of ATP may include a timer, a PLMN, or a TA. In one embodiment, the wall time is acquired from at least one of an internal UE clock, a GPS time, information broadcasted from the network, or information from a higher layer signaling.

[0013] For paging with extended wakeup time, a UE applies a long power-saving
30 paging cycle followed by multiple normal paging cycles after waking up from deep sleep of the long paging cycle. The long power-saving paging cycle length is at least in the magnitude of minutes or more. The UE is considered power off at AS level and does not perform idle mode procedure during the deep sleep. The UE returns back to the long paging cycle from the multiple normal paging cycles after a condition is satisfied. In one embodiment, the condition comprises a timer and a maximum

number of normal paging cycles. In another embodiment, the long paging cycle length is infinite and the UE enters normal paging cycle only upon TAU-triggered paging or uplink traffic.

[0014] Other embodiments and advantages are described in the detailed description
5 below. This summary does not purport to define the invention. The invention is defined by the claims.

BRIEF DESCRIPTION OF THE DRAWINGS

[0015] The accompanying drawings, where like numerals indicate like components,
10 illustrate embodiments of the invention.

[0016] Figure 1 illustrates a mobile communication network supporting enhanced cell reselection and enhanced paging in accordance with a novel aspect.

[0017] Figure 2 illustrates an exemplary block diagram of a UE that supports
embodiments of the invention.

15 [0018] Figure 3 illustrates a method flow of extended cell reselection in accordance with one novel aspect.

[0019] Figure 4 illustrates a signaling sequence chart between a UE and network for supporting extended cell selection after UE waking up.

[0020] Figure 5 is a flow chart of a method for extended cell reselection in
20 accordance with one novel aspect.

[0021] Figure 6 illustrates a method flow of absolute time paging.

[0022] Figure 7 illustrates a signaling sequence chart between a UE and network for supporting absolute time paging mechanism.

[0023] Figure 8 is a flow chart of a method for absolute time paging in accordance
25 with one novel aspect.

[0024] Figure 9 illustrates a signaling sequence chart between a UE and network for supporting enhanced paging mechanism with extended wakeup time.

[0025] Figure 10 is a flow chart of a method for enhanced paging with extended
wakeup time in accordance with one novel aspect.

30

DETAILED DESCRIPTION

[0026] Reference will now be made in detail to some embodiments of the invention, examples of which are illustrated in the accompanying drawings.

[0027] Figure 1 illustrates a mobile communication network supporting enhanced cell reselection and enhanced paging in accordance with a novel aspect. In the example of Figure 1, a mobile communication network 102 is an LTE network. In step 111, a user equipment UE 101 is camped on a cell in normal idle mode or has established an RRC connection with a serving base station in connected mode. In step 112, UE 101 acquires configurations and parameters from network 102. The configurations and parameters, for example, may be related to sleep mode operation and related to paging and cell reselection configurations and parameters. UE 101 may be configured with different sleep mode operation having different sleep cycles for both idle mode and connected mode.

[0028] In step 113, UE 101 goes to sleep based on a configured paging cycle. In step 114, UE 101 wakes up from the paging cycle to monitor a paging channel (PCH). For example, if UE 101 is in normal idle mode, then UE 101 may go to sleep for a configured normal paging cycle having a normal paging cycle length, and UE 101 wakes up periodically in normal idle mode to monitor the PCH. On the other hand, for power consumption and battery life purpose, UE 101 may be configured with power-saving paging cycle having a very long power-saving paging cycle length, e.g., in the magnitude of minutes or more. If UE 101 wakes up from deep sleep of the very long power-saving paging cycle, then various issues including UE mobility, cell reselection, and paging robustness may arise due to the very long paging cycle.

[0029] In one novel aspect, enhanced cell reselection procedure and enhanced paging mechanism are proposed when UE is configured with very long paging cycle for power-saving purposes. In step 115, UE 101 performs enhance cell reselection procedure upon waking up from a very long paging cycle. From both UE and network point of view, cell reselection is preferred than cell selection. However, current cell reselection is only valid in the neighbor cells of the previous camped cell. Therefore, if UE 101 has already left the neighborhood after the long sleep, then those cell reselection parameters would become obsolete. Accordingly, network 102 provides parameters for cell reselection that can be applied for a wider range of area.

As a result, UE 101 still can perform cell reselection after a long deep sleep. This is referred to as "Extended Cell Reselection (ECR)".

[0030] In addition to cell reselection enhancement, enhanced paging mechanism is also desirable if UE 101 is configured with very long paging cycle. In step 116, UE 5 101 performs enhanced paging, which includes absolute time paging (ATP) and paging with extended wakeup time. If UE 101 is a faster moving UE that changes coverage cells many times during the long deep sleep, the wakeup time for paging may be always wrong, i.e. the UE calculates its paging occasion based on the parameters of the old camped cell for which the UE is no longer in the coverage when 10 it wakes up. Even if UE 101 does not change cell very often, very long deep sleep also results in clock drift and risks of missing pages due to monitoring paging at wrong timing. Accordingly, UE 101 calculates paging occasion not based on the reference of the camped cell, but based on the actual time, e.g., wall time instead. As a result, if timing is synchronized between the network and the UE, then the chance of 15 waking up at wrong timing after a long deep sleep is reduced.

[0031] Another paging enhancement is paging with extended wakeup time. The current wakeup time for idle mode UE is just one millisecond per paging cycle. If the paging cycle is very long, a longer wakeup session is expected since the UE is expected to go through a longer preparation. This is because timing is in general 20 proportional to the duration of the paging cycle. For long paging cycle, timing drift may be up to one second, thus the one millisecond wakeup time is not sufficient for UE to prepare, e.g., synchronization. Accordingly, the UE can stay awake longer than the current requirement. The extended wakeup time also allows more flexibility on MME paging request and thus reducing the chance of missing paging and packet 25 delay.

[0032] Figure 2 illustrates an exemplary block diagram of a UE 201 that supports embodiments of the invention. UE 201 comprises memory 211, a processor 212, a radio frequency (RF) transmitter and receiver module 213 coupled to antenna 214, and 3GPP protocol stack supporting various protocol layers including NAS 230, RRC 30 231, RLC 232, MAC 233, and PHY 234. In the transmitting direction, the transceiver converts received baseband signals from the processor to RF signals and sends out to the antennas. In the receiving direction, the processor processes the received baseband signals from the transceiver and invoke different functional modules to perform various features supported by the UE.

[0033] The different function modules include a configuration module 220, a measurement module 221, a sleep-mode control module 222, a cell selection and reselection module 223, a paging control module 224, an internal clock 225, and a timer 226. The function modules may be implemented by software, firmware, hardware, or any combination thereof. The function modules, when executed by processor 212 (via program instructions 215 contained in memory 211), interwork with each other to allow UE 201 to perform enhanced cell reselection and enhanced paging mechanism. For example, the configuration module receives parameters for ECR and configurations for ATP from the network, and configures the UE with different paging cycles. The sleep-mode control module enables the UE to go to sleep and to wake up from the paging cycles accordingly. The cell selection and reselection module performs extended cell reselection for UE after UE wakes up from long paging cycle. The paging control module enables the UE to perform enhanced paging that is more robust and more flexible.

15

Extended Cell Reselection (ECR)

[0034] Figure 3 illustrates a method flow of extended cell reselection in accordance with one novel aspect. In step 311, a UE is camped on a cell in normal idle mode or has established an RRC connection with a serving base station in connected mode. The UE is configured with a paging cycle, having a normal paging cycle length, or a very long power-saving paging cycle length. In step 312, the UE goes to sleep for the configured paging cycle length. In step 313, the UE wakes up from the paging cycle. In step 314, the UE determines whether it has slept for a very long paging cycle. If the answer is NO, then the UE applies legacy cell selection in step 321. The legacy cell selection procedure costs high power consumption, as it involves full scanning of possible frequencies to find the best suitable cell for the UE.

[0035] If the answer to step 314 is YES, then in step 331, the UE retrieves stored parameters for extended cell reselection (ECR). Cell reselection is a mechanism for UE to change cell after the UE is already camped on a cell. Based on configured cell reselection parameters, the UE uses certain criteria and algorithms for cell reselection process. In general, ECR parameters are used to define the certain criteria and algorithms for UEs after deep sleep for cell reselection purpose. The list of ECR parameters is depicted in table 310, and includes absolute priorities of different E-UTRAN frequencies or inter-RAT frequencies, RAT offset, threshold for cell

30

reselection to higher/lower priority RAN/frequency, cell reselection periodicity (Treselection) and mobility scaling factor, threshold of Stop-Measure criterion, maximum transmit power, and a black/white cell list.

5 [0036] The absolute priorities define the priorities of different frequencies for scanning. Similarly, the RAT offset defines preferred RAT for cell reselection. LTE cell reselection is a priority-based process. A UE always measure frequencies and RATs with higher priority based on the absolute priorities and the RAT offset. As a result, the UE is able to find a preferred frequency as quick as possible and able to choose a preferred RAT based on network policy considerations such as traffic
10 congestion and load balancing. The threshold for cell reselection refers to the criteria of determining a qualified cell during the cell reselection process. Treselection refers to how often a UE needs to perform cell reselection. Such periodicity may be scaled based on UE mobility. For example, a slow-moving UE may perform cell reselection every one second, while a fast-moving UE may perform cell reselection every half
15 second. The Stop-Measure threshold refers to the criteria of when a UE may stop measurements searching for better cells. The maximum transmit power is related to cell reselection in terms of uplink power condition. Finally, the black/white cell list defines certain cells that a UE should avoid (black cell list) and should choose (white cell list).

20 [0037] In step 332, the UE determines the validity of the stored ECR parameters. Depending on how long the UE has slept, and how far the UE has moved during the sleep, those stored ECR parameters may not be valid because the UE may have slept too long, or have moved too far from its original location anticipated by the network for proper cell reselection purpose. The validity of the ECR parameter can be
25 determined based on a list of conditions as depicted in table 330. In general, the conditions are related to defining a wider area where ECR parameters are still applicable for UEs after waking up from a very long deep sleep. The list of conditions include Cell IDs, tracking area(s), PLMN, timer, cell change count, distance, and physical location.

30 [0038] The Cell IDs (PCI, CGI, etc.) refer to a list of cells that belong to a predefined geographic area. As long as a UE camps or senses a cell in the list, then the ECR information is considered valid. The tracking area(s) (TAs) also defines a geographic area. As long as a UE does not change its TA or is still located within the TAs, then the ECR information is considered valid. The PLMN refers to a specific

PLMN, i.e. as long as a UE spots the PLMN, then the ECR information is considered valid. The timer defines the expiration time of the ECR parameters. As long as the timer has not expired, the ECR information is considered valid. The cell change count refers to how often a UE changes cell. As long as the cell change count has not reached a certain threshold, the ECR information is considered valid. The cell change count threshold may be scaled by UE speed. For example, a faster moving UE may have a higher threshold. The cell change count is re-started if the newly camped cell also provides ECR information. The distance refers to the distance between the current UE location and the location where the ECR information is received by the UE. As long as the UE is within certain distance from the location where the ECR information is received, then the ECR information is still considered valid. Finally, the physical location defines a wider geographic area, i.e., as long as the UE is inside the defined wider geographic area, the ECR information is still considered valid.

[0039] If the answer to step 332 is NO, then the UE goes to step 321 and performs legacy cell selection. On the other hand, if the answer to step 332 is YES, then the UE goes to step 333 and performs cell reselection based on the stored ECR parameters. The cell reselection reduces UE power consumption because the UE does not need to perform full scanning. Instead, the UE only needs to perform limited scanning and measurements in order to camp on a new cell, based on the priorities and criteria provided by the ECR parameters. Finally, in step 334, the UE camps on the new cell or establishes a new connection in the new cell.

[0040] Figure 4 illustrates a signaling sequence chart between UE 401 and network 402 for supporting extended cell selection after UE waking up from a long deep sleep. In step 411, UE 401 is camped on a cell in normal idle mode or has established an RRC connection with a serving base station in connected mode. In step 412, UE 401 acquires ECR parameters from network 402. As depicted by list 410, the ECR parameters may be acquired via different means. For example, network 402 can forward the ECR parameters for UEs using very long paging cycle before the UE leaves connected state via dedicated signaling, i.e., an RRC Connection Release message or a new RRC message. Alternatively, network 402 can broadcast ECR parameters as part of the system information (e.g., SIB) so that UE 401 can acquire the information when needed. UE 401 may inherit the ECR information from another RAT. The ECR information can also come from higher layer, e.g., non-access stratum (NAS)-layer signaling from a mobility management entity (MME) or signaling

from Open Mobile Alliance (OMA) Device Management (DM).

[0041] In step 413, UE 401 stores the acquired ECR parameters. Later on, UE 401 decides to go to sleep mode with a configured very long power-saving paging cycle. In step 421, UE 401 goes to deep sleep for the power-saving paging cycle length. In step 422, UE 401 wakes up from the very long paging cycle. In step 431, UE 401 decides to camp on a new cell and determines whether the stored ECR parameters are valid for extended cell reselection. If the answer is yes, then UE 401 performs extended cell reselection in step 441. ECR involves prioritized cell searching and thus reduces power consumption. Otherwise, UE 401 performs legacy cell selection in step 442. Legacy cell selection involves full scanning and consumes more time and power as compared to ECR. Finally, in step 451, UE 401 camps on a new cell or establishes a new connection in the new cell.

[0042] UE 401 keeps the ECR parameters as long as they are valid and replaces the ECR parameters when new values are available. In step 461, UE 401 deletes the obsolete ECR parameters if UE 401 determines that they are no longer valid. In step 462, UE 401 acquires updated ECR parameters from network 402. Similar to step 412, UE 401 may acquire the updated ECR parameters via various means as depicted by list 460. In step 463, UE 401 stores the updated ECR parameters.

[0043] Figure 5 is a flow chart of a method for extended cell reselection in accordance with one novel aspect. In step 501, a UE obtains parameters for extended cell reselection (ECR) in a mobile communication network. In step 501, the UE goes to sleep and then wakes up periodically to monitor a paging channel. The UE either applies a normal paging cycle having normal paging cycle length or applies a power-saving paging cycle having a very long paging cycle length. In step 503, the UE performs cell selection if normal paging cycle is applied. In step 504, the UE performs cell reselection based on the ECR parameters if the power-saving paging cycle is applied, and if the ECR parameters are still valid based on a list of conditions. In step 505, the UE deletes obsolete ECR parameters and obtains updated ECR parameters from the network.

30

Enhanced Paging Mechanism

[0044] In addition to cell reselection enhancement, enhanced paging mechanism is also desirable after a UE waking up from a very long paging cycle. Enhanced paging includes absolute time paging (ATP) and paging with extended wakeup time.

[0045] Paging is a procedure for the network to transmit paging message to UEs in idle mode or EMM registered state. Paging message may be triggered by MME in core network or eNB in RAN. Paging information for a UE is being carried on the physical downlink shared channel (PDSCH) in the resource blocks indicated by the physical downlink control channel (PDCCH). Different group of UEs monitor different subframes (e.g., paging occasion) for their paging messages. For DRX operation in idle mode, a UE is allowed to monitor paging message discontinuously to save power. The UE goes to sleep and wakes up periodically to monitor its paging channel (PCH). A success paging reception requires the UE to decode PDCCH and PDSCH for the PCH message, which requires timing synchronization. Timing synchronization is not a problem if a UE wakes up after a short sleep. However, the problem becomes more serious when the sleep time becomes much longer. One way to guarantee the timing synchronization is to use ATP.

[0046] Figure 6 illustrates a method flow of absolute time paging (ATP). In step 611, a UE is camped on a cell in normal idle mode. In step 612, the UE determines whether ATP is configured or not. If the answer is NO, then the UE stays in normal idle mode and wakes up periodically to perform normal paging in step 632. If ATP is configured, then UE determines whether a condition for ATP is satisfied or not in step 621. The validity of absolute time paging can be restricted by conditions, e.g., timer, PLMN, TA, etc. When the condition is not satisfied, then ATP is released, and the UE reverts to normal paging. The requirement for TAU may be different for legacy paging and ATP. For example, the UE may be registered to an additional TA when ATP is configured. Such configuration could reduce the need that a UE needs to do TAU after a long sleep. In the example of step 621, the UE determines whether it is within a defined domain, e.g., a PLMN or a TA. If the answer is YES, then the condition for ATP is satisfied, and the UE goes to step 631 for ATP. If the answer is NO, then the condition for ATP is not satisfied, and the UE drops ATP configuration in step 622 and goes to step 632 for normal paging.

[0047] Typically, paging occasion is calculated based on the reference of the camped cell. However, if the UE wakes up from a very long sleep, the UE might have moved away from the reference cell, and there is no guarantee that the timing is synchronized among different cells of different eNBs. Therefore, using absolute time paging can help to guarantee the timing synchronization, if paging occasion is calculated based on the actual time, e.g., wall time. If the timing is synchronized

between the network and the UE, the chance that the UE wakes up at wrong timing after a long sleep can be reduced. For example, during ATP in step 631, the UE goes to deep sleep, and then wakes up from a very long power-saving paging cycle according to a predefined timing (e.g., certain subframe(s)) based on wall time and thereby monitoring a paging channel.

5 [0048] Figure 7 illustrates a signaling sequence chart between UE 701 and network 702 for supporting absolute time paging mechanism. In step 710, UE 701 is camped on a cell in normal idle mode. In step 711, UE 701 provides UE capability and requirement to network 701. For example, the UE capability indicates the wall time availability of the UE, and the UE requirement indicates the need for super long
10 paging cycle. In step 712, UE 701 acquires ATP configuration from the network 702. The ATP configuration is based on the UE capability and requirement. For example, the ATP configuration is the timing based on wall time, e.g., Coordinated Universal Time, or any other format for timing. Once UE 701 is configured for ATP, a
15 predefined requirement for timing synchronization shall be defined. For example, the UE shall acquire the wall time at least once in a predefined duration. Alternatively, the UE shall guarantee that the timing drift is within a predefined value, e.g., one second.

[0049] In step 713, UE 701 acquires wall time. As depicted by list 710, the wall
20 time may be acquired via different means. For example, UE 701 may acquire the wall time from its internal clock, from GPS time, from system information (e.g., SIB) broadcasted by the network, or from high layer (e.g., NAS signaling from MME). In step 714, UE 701 goes to deep sleep for a long paging cycle. In step 715, UE 701 wakes up from the long paging cycle and performs ATP if ATP is configured and the
25 ATP condition is satisfied (step 721). That is, UE 701 wakes up according to a predefined timing based on wall time. After wake up, UE 701 applies legacy paging (step 722). Alternatively, if ATP is not configured or the ATP condition is not satisfied, UE 701 performs legacy paging in normal idle mode (step 722). In one
30 specific example, UE 701 may enter deep sleep from normal idle mode if a condition is satisfied, e.g., a timer has expired or the number of normal paging counts has reached a predefined threshold value.

[0050] Figure 8 is a flow chart of a method for absolute time paging in accordance with one novel aspect. In step 801, a UE obtains configuration for absolute time paging in a mobile communication network. The configuration is based on UE

capability of availability for wall time and UE requirement related to long paging cycle. In step 802, the UE performs absolute time paging based on wall time if the UE is configured with ATP and if a first condition is satisfied. Otherwise, the UE stays in normal idle mode and performs normal paging. In step 803, the UE enters deep sleep
5 with a long power-saving paging cycle directly after an RRC connection release or after a second condition is satisfied in normal idle mode. In step 804, the UE wakes up from the long power-saving paging cycle according to a predefined timing based on wall time and monitors a paging channel.

[0051] Another paging enhancement mechanism is to extend UE wakeup time after
10 a long paging cycle. The extended wakeup time can help UE to go through longer preparation, and allows more flexibility on MME paging request and reduces the chance of missing paging and packet delay. In principle, to extend UE wakeup time, a UE can be configured with two different paging cycles. For example, a UE can be configured with both a normal paging cycle and a long power-saving paging cycle.
15 When the UE wakes up after the long paging cycle, the UE can monitor paging for several normal paging cycles. Until certain condition is met, the UE goes back to the long paging cycle again for power saving purpose.

[0052] Figure 9 illustrates a signaling sequence chart between UE 901 and network
20 902 for supporting enhanced paging mechanism with extended wakeup time. In step 911, UE 901 establishes an RRC connection with network 902 in connected mode. UE 901 is configured with a normal paging cycle and optionally a long power-saving paging cycle. In step 921, after an RRC connection release, UE 901 enters deep sleep mode with the long power-saving paging cycle after the UE stays in normal idle for a predefined duration. In step 922, UE 901 wakes up after the long paging cycle. In
25 step 923, UE 901 enters sleep mode with the normal paging cycle. UE wakes up periodically to monitor paging consecutively for several normal paging cycles. In one example, UE 901 starts a timer for the duration of total normal paging cycles. Whenever there is uplink activity (e.g., mobile originated access) or downlink activity (e.g., receiving paging), UE 901 goes to idle mode and restarts the timer. In another
30 example, the number of total normal paging cycles is also configurable. After reaching the maximum number of normal paging cycles, UE 901 goes back to the long power-saving paging cycle again. Alternatively, once UE 901 wakes up from the long paging cycle, UE 901 can stay awake for consecutive paging subframes or a predefined duration. After reaching the maximum number of paging subframe or

duration, UE 901 goes back to long paging cycle again. When UE 901 is in deep sleep during the long paging cycle, the UE is considered as power off at AS level and does not perform any idle mode procedure. However, UE 901 still performs access barring related AS functionality.

- 5 [0053] In step 924, UE 901 enters deep sleep mode with the long power-saving paging cycle. In this example, the long paging cycle length can be infinity, so the UE does not enter short paging cycle until there is an UL triggering event, e.g., TAU or UL traffic. TAU mainly occurs when a UE detects it has entered a new TA that is not in the list of TAIs (Tracking Area Indicators) that the UE registered with the network.
- 10 TAU also occurs in some other scenarios including when a periodic TA update timer has expired, or when the UE changes its radio capability, etc. If a UE does TAU more frequent than paging monitoring, TAU becomes a bottleneck for UE power saving in idle mode. To avoid frequent wakeup for fast moving UEs, the network can trigger paging upon TAU from the UE. In step 925, UE 901 wakes up for event-trigger
- 15 paging upon TAU. When UE 901 wakes up for TAU, it then remain awake to monitor paging for several normal paging cycle or a redefined duration. For UE 901 with long paging cycle, when wake up for TAU, UE 901 sends MO signaling (e.g., TAU request) or MO data (UL data) (step 931). UE 901 is then released to idle (step 932). In this way, UE 901 is to be kept longer and the network can forward buffered
- 20 DL data (in step 930) to UE 901. Note that those data is delay tolerant and the network had to be able to buffer the data for a while. Such mechanism can also apply to any other events that cause UE to wake up. For example, the UE can remain in normal paging cycle after release from uplink data session. After reaching the maximum number of normal paging cycle, the UE then goes to long paging cycle. By
- 25 switching between the long paging cycle and the normal paging cycle, the UE is able to save power during the long paging cycle, and upon waking up to monitor paging and perform other procedures during multiple normal paging cycles more efficiently.
- [0054] Figure 10 is a flow chart of a method for enhanced paging with extended wakeup time in accordance with one novel aspect. In step 1001, a UE establishes an
- 30 RRC connection with a serving eNB in a mobile communication network. The UE is configured by the core network with a normal paging cycle, and optionally a long power-saving paging cycle. In step 1002, after an RRC connection release, the UE enters sleep with a long power-saving paging cycle length (if configured) after the UE stays in normal idle for a predefined duration. In step 1003, the UE wakes up from

the long power-saving paging cycle and monitors a paging channel. In step 1004, the UE enters sleep with a normal paging cycle length, and the UE monitors the paging channel consecutively for multiple normal paging cycles. In step 1005, the UE returns back to sleep with the long power-saving paging cycle length upon satisfying a
5 condition.

[0055] Although the present invention has been described in connection with certain specific embodiments for instructional purposes, the present invention is not limited thereto. Accordingly, various modifications, adaptations, and combinations of various features of the described embodiments can be practiced without departing from the
10 scope of the invention as set forth in the claims.

CLAIMS

1. A method, comprising:
obtaining parameters for extended cell reselection (ECR) by a user equipment
5 (UE) in a mobile communication network;
going to sleep and waking up periodically to monitor a paging channel, wherein
the UE applies a normal paging cycle or a power-saving paging cycle;
performing cell selection if the UE applies the normal paging cycle; and
performing cell reselection based on the ECR parameters if the UE applies the
10 power-saving paging cycle and if the ECR parameters are valid based on a list of
conditions.
 2. The method of Claim 1, wherein the UE performs full scanning for cell
selection, and wherein the UE performs partial scanning for cell reselection.
 3. The method of Claim 1, wherein the ECR parameters comprise at least one of
15 absolute priorities of different frequencies or inter-RAT frequencies, RAT offset,
threshold for reselection, timer for reselection, stop-Measure criterion, maximum
transmit power, and a black/white cell list.
 4. The method of Claim 3, wherein the ECR parameters further comprises the
list of conditions.
 - 20 5. The method of Claim 1, wherein the ECR parameters are obtained from
dedicated signaling, from broadcasted system information, from another RAT, or
from higher layer (NAS/MME or OMA DM).
 6. The method of Claim 1, wherein the list of conditions comprises at least one
of a list of cell IDs that associates with a geographic area, a tracking area, a PLMN, a
25 timer, a cell change count, a distance, and a physical location, and wherein the ECR
parameters are valid as long as one of the list of conditions is satisfied.
 7. The method of claim 1, wherein the list of conditions is predefined.
 8. The method of claim 1, wherein the UE obtains the list of conditions as part
of the ECR parameters.
 - 30 9. The method of Claim 1, wherein the UE deletes the ECR parameters if the
ECR parameters are no longer valid based on the conditions.
 10. The method of Claim 1, wherein the UE obtains updated ECR parameters if
the ECR parameters are no longer valid based on the conditions.

11. A user equipment (UE), comprising:

a configuration module that obtains parameters for extended cell reselection (ECR) by a user equipment (UE) in a mobile communication network;

5 a sleep-mode control module for UE to go to sleep and wake up periodically to monitor a paging channel, wherein the UE applies a normal paging cycle or a power-saving paging cycle;

a cell selection module that performs cell selection if the UE applies the normal paging cycle; and

10 a cell reselection module that performs cell reselection based on the ECR parameters if the UE applies the power-saving paging cycle and if the ECR parameters are valid based on a list of conditions.

12. The UE of Claim 11, wherein the UE performs full scanning for cell selection, and wherein the UE performs partial scanning for cell reselection.

15 13. The UE of Claim 11, wherein the ECR parameters comprise at least one of absolute priorities of different frequencies or inter-RAT frequencies, RAT offset, threshold for reselection, timer for reselection, stop-Measure criterion, maximum transmit power, and a black/white cell list.

20 14. The UE of Claim 13, wherein the ECR parameters further comprises the list of conditions.

15. The UE of Claim 11, wherein the ECR parameters are obtained from dedicated signaling, from broadcasted system information, from another RAT, or from higher layer (NAS/MME or OMA DM).

25 16. The UE of Claim 11, wherein the list of conditions comprises at least one of a list of cell IDs that associates with a geographic area, a tracking area, a PLMN, a timer, a cell change count, a distance, and a physical location, and wherein the ECR parameters are valid as long as one of the list of conditions is satisfied.

17. The UE of claim 11, wherein the list of conditions is predefined.

30 18. The UE of claim 11, wherein the UE obtains the list of conditions as part of the ECR parameters.

19. The UE of Claim 11, wherein the UE deletes the ECR parameters if the ECR parameters are no longer valid based on the conditions.

20. The UE of Claim 11, wherein the UE obtains updated ECR parameters if the ECR parameters are no longer valid based on the conditions.

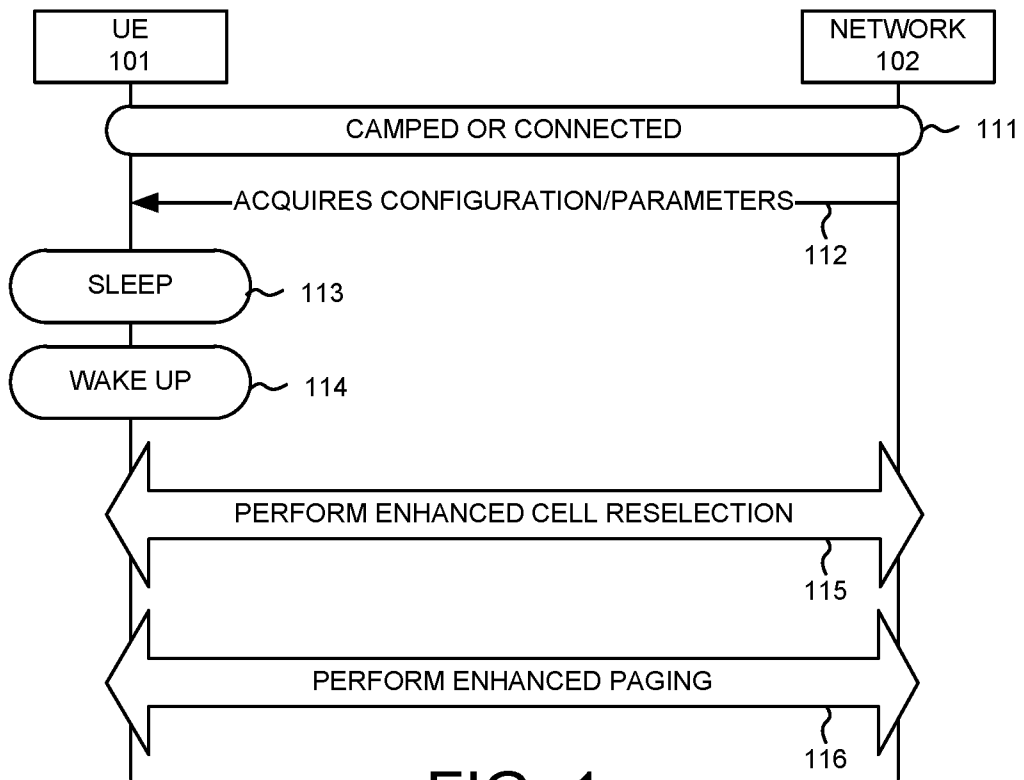

FIG. 1

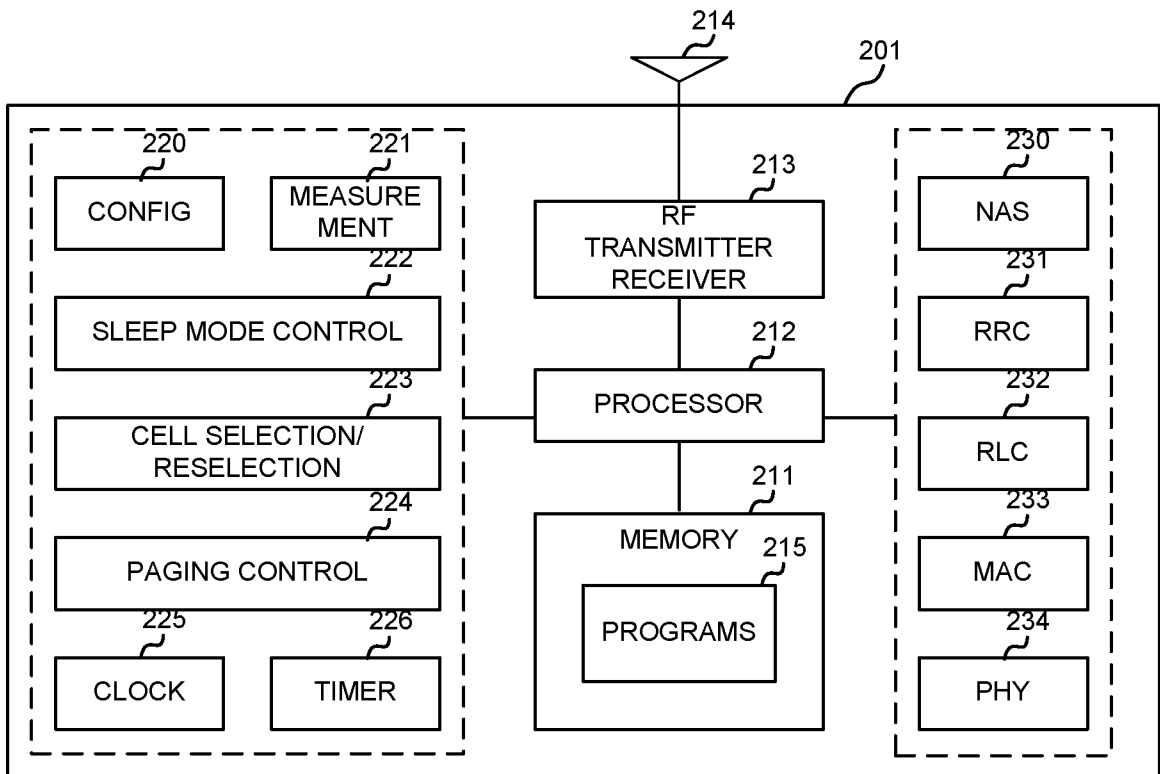

FIG. 2

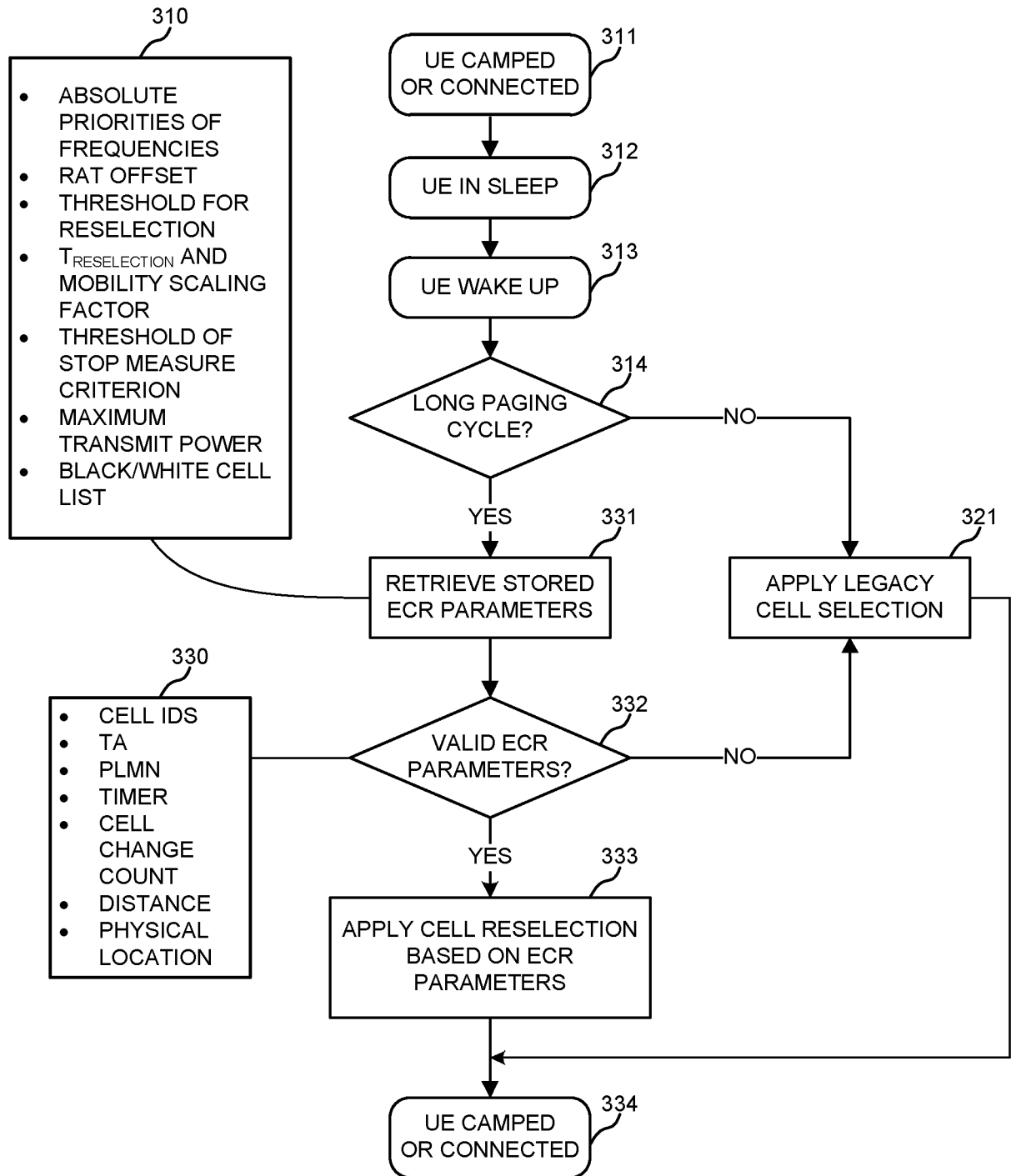

FIG. 3

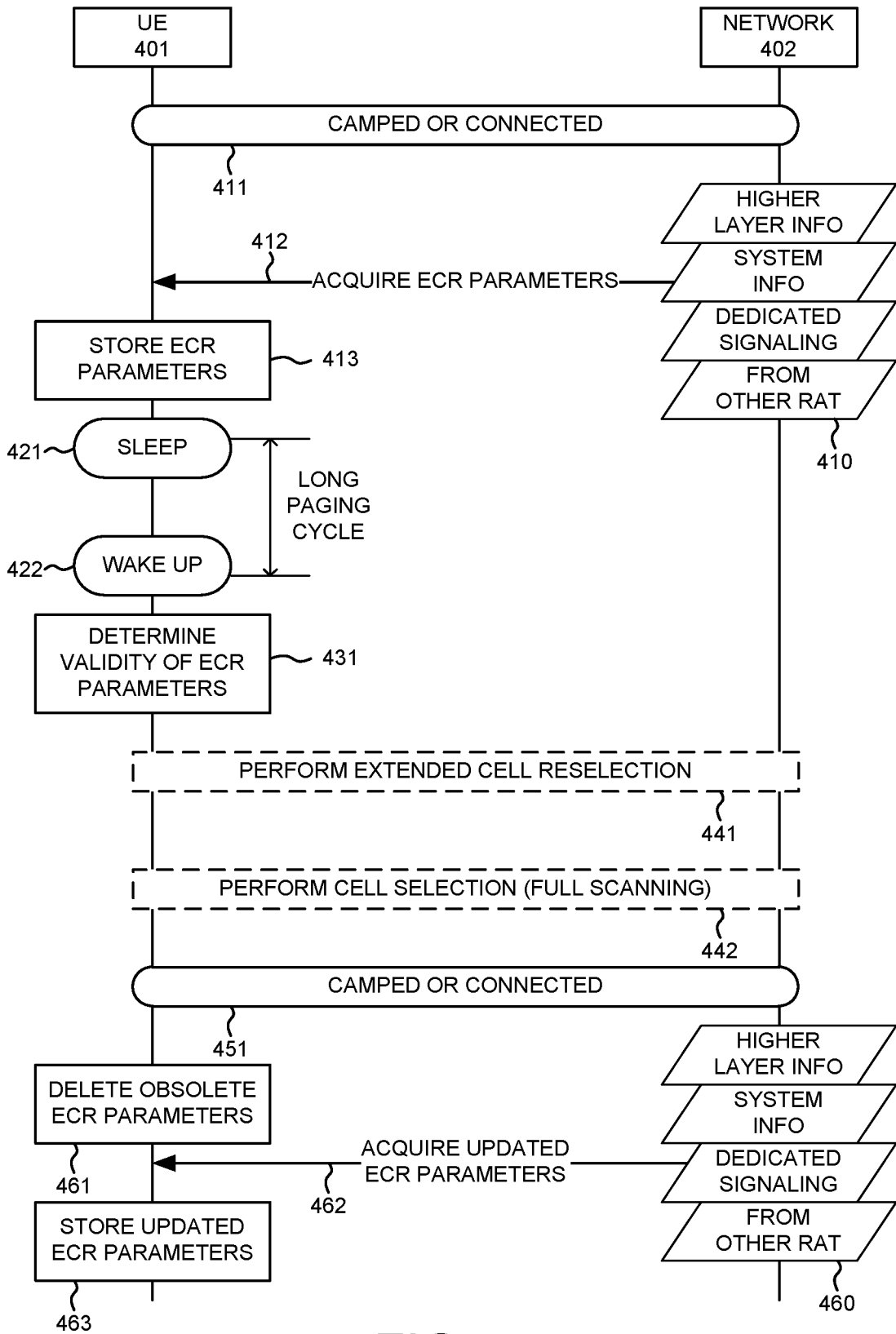
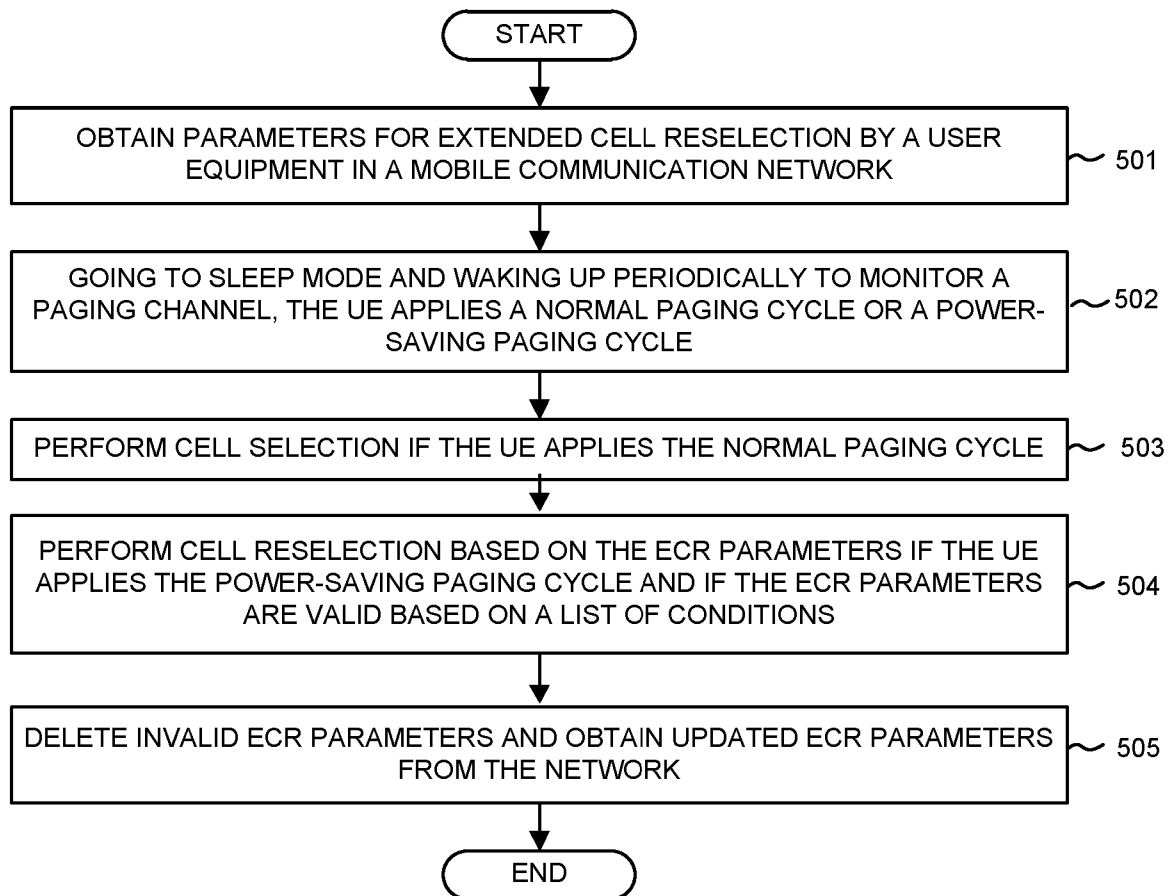

FIG. 4



METHOD OF ENHANCED CELL RESELECTION

FIG. 5

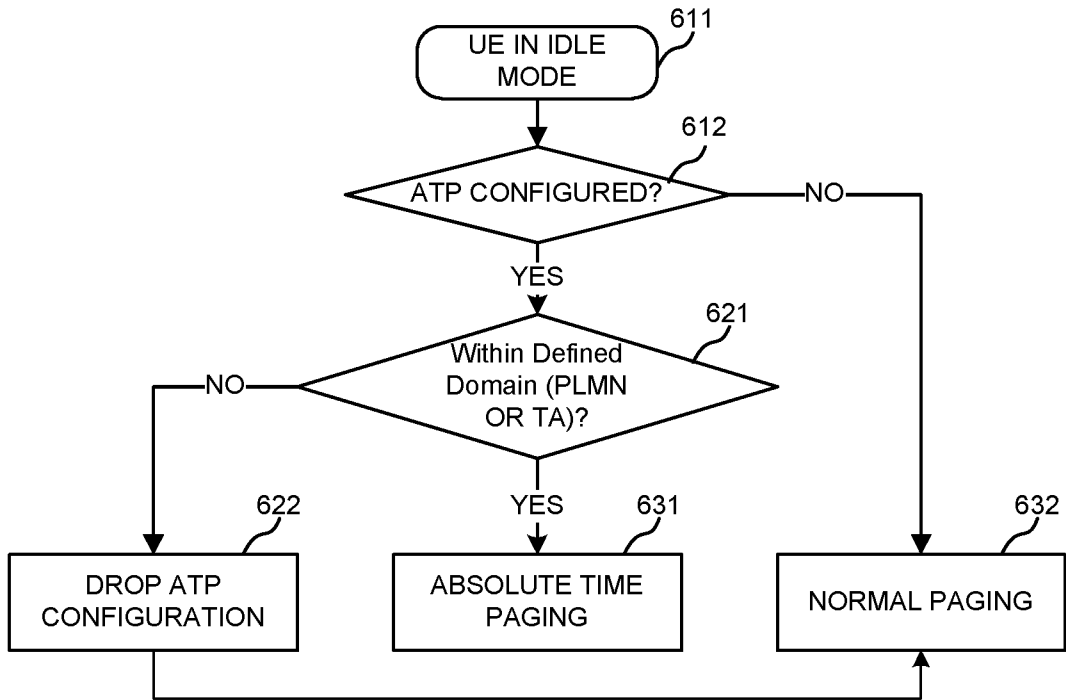

FIG. 6

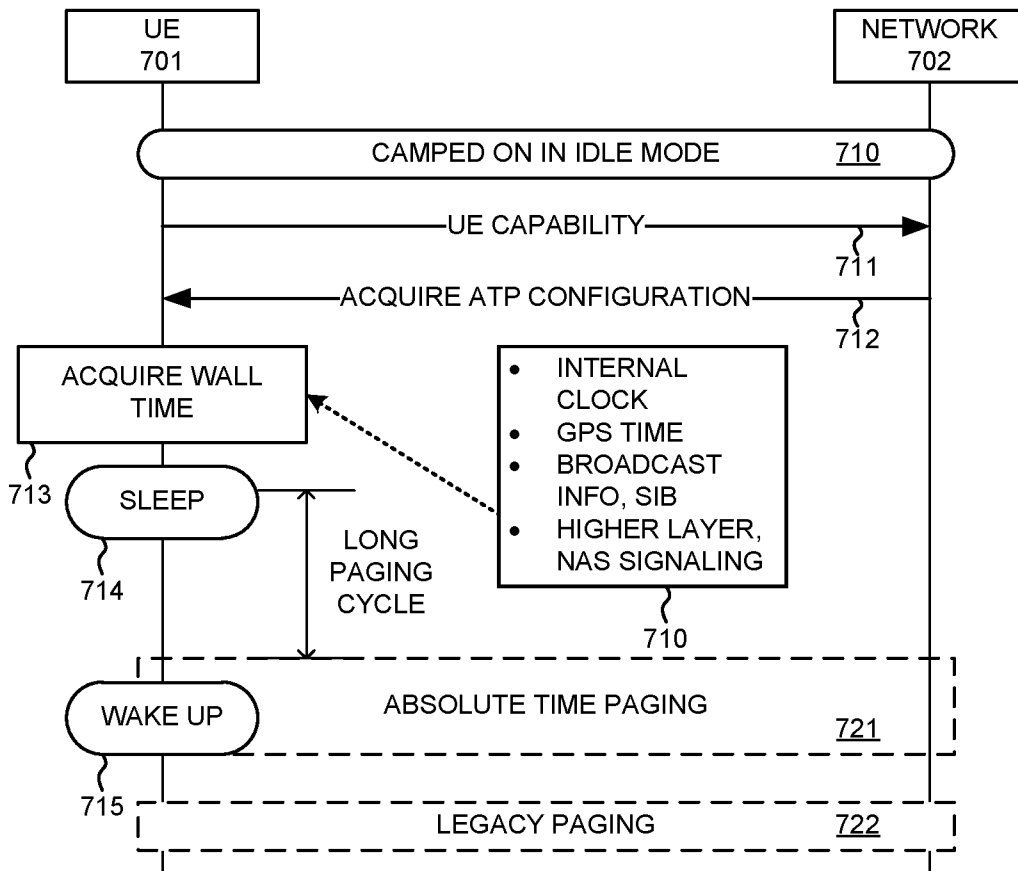
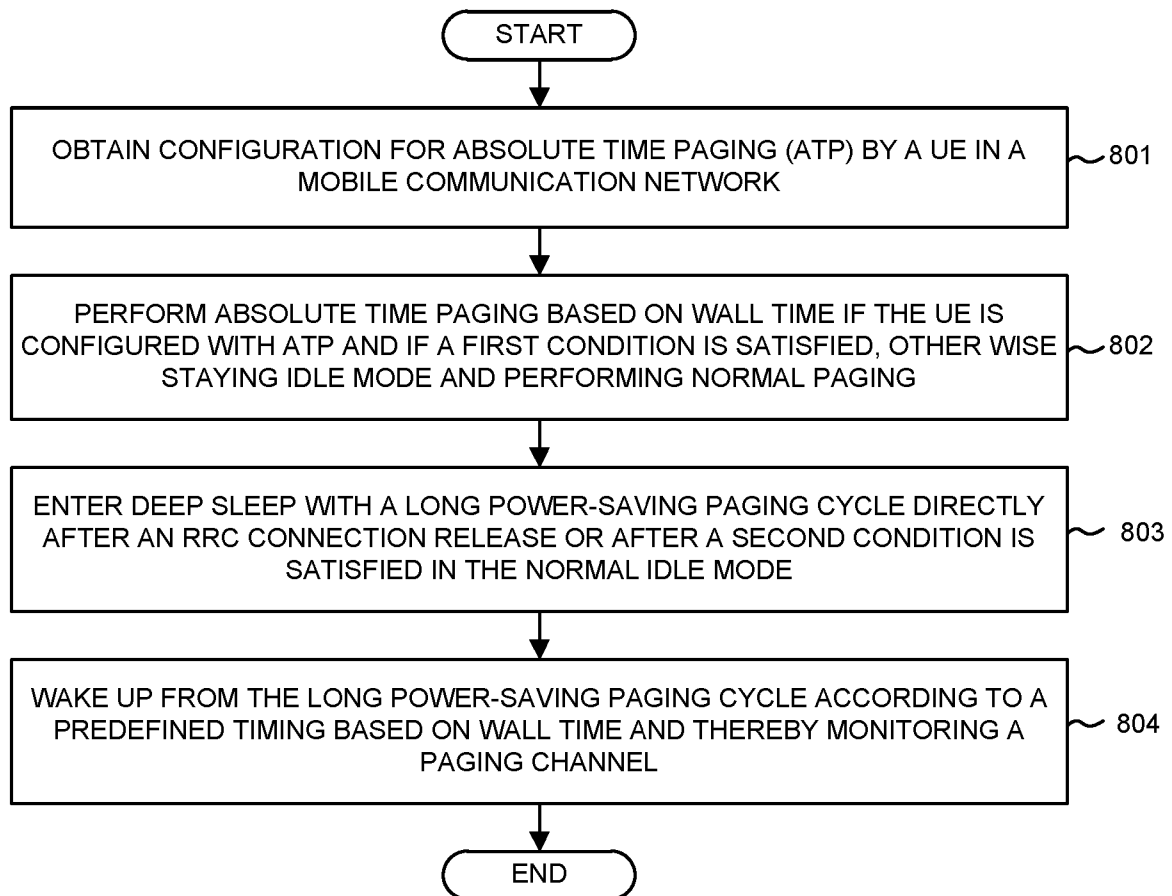

FIG. 7



METHOD OF ABSOLUTE TIME PAGING

FIG. 8

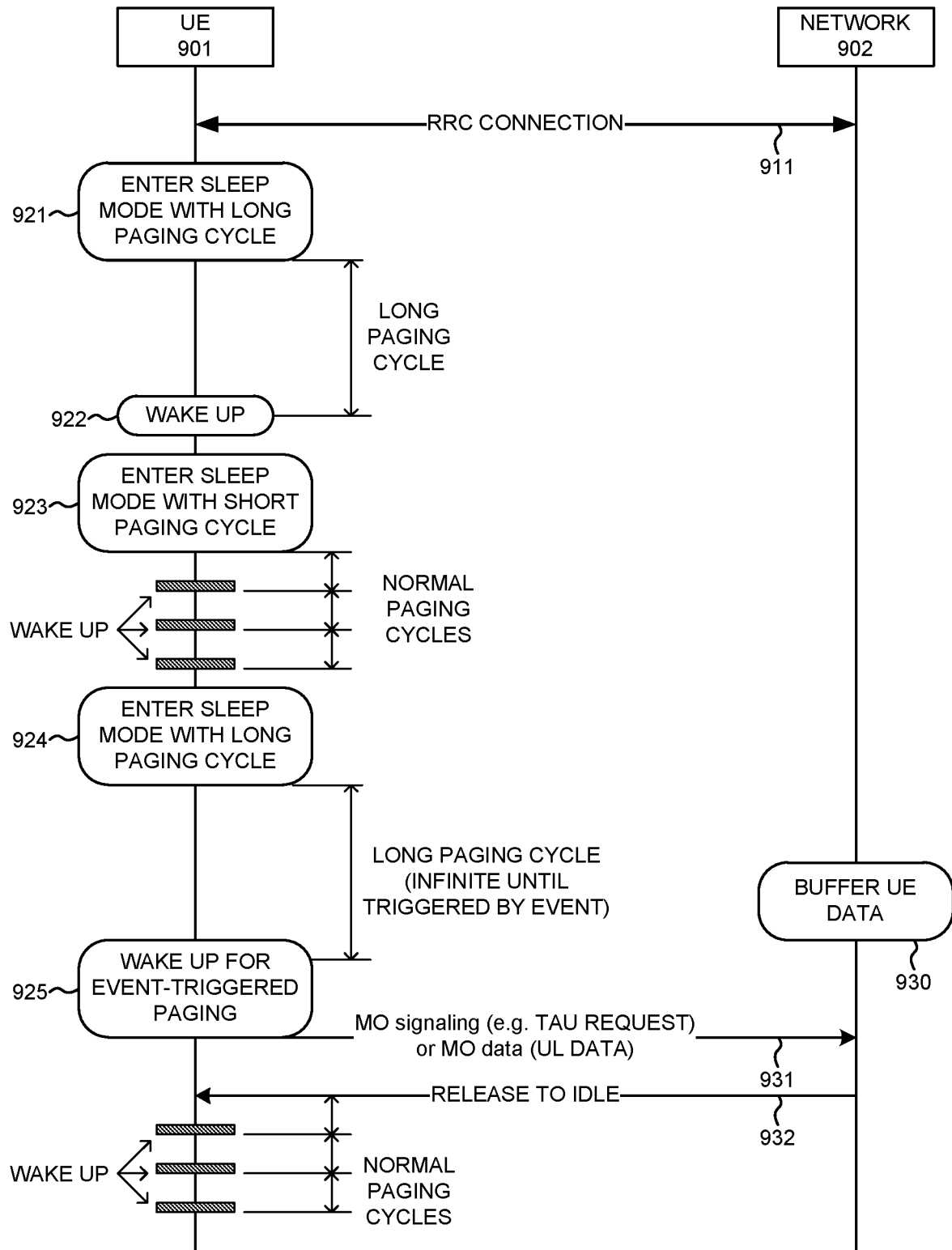
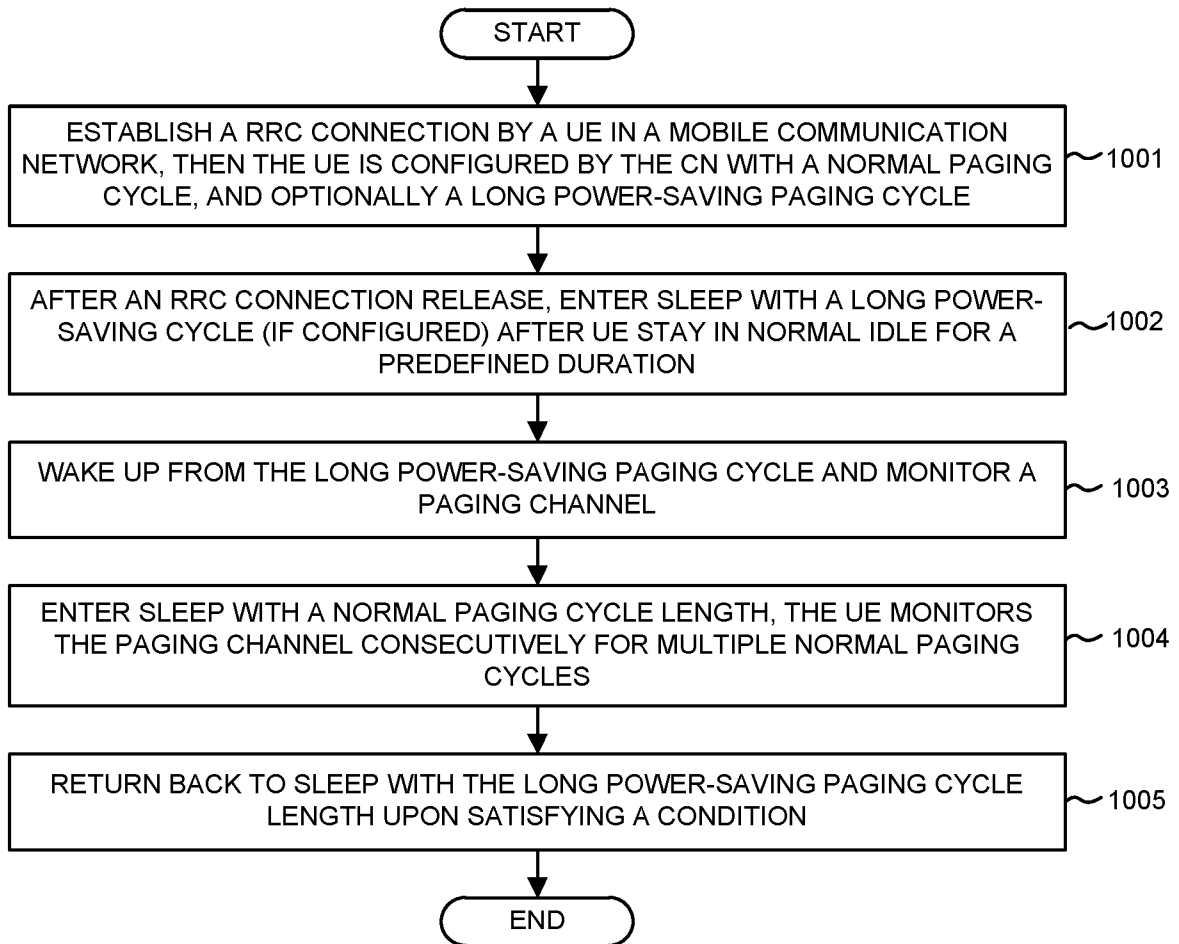

FIG. 9



METHOD OF PAGING ENHANCEMENT
FIG. 10

INTERNATIONAL SEARCH REPORT

International application No.

PCT/CN2014/077265

A. CLASSIFICATION OF SUBJECT MATTER

H04W 52/02(2009.01)i; H04W 68/00(2009.01)i

According to International Patent Classification (IPC) or to both national classification and IPC

B. FIELDS SEARCHED

Minimum documentation searched (classification system followed by classification symbols)

H04L; H04W; H04Q

Documentation searched other than minimum documentation to the extent that such documents are included in the fields searched

Electronic data base consulted during the international search (name of data base and, where practicable, search terms used)

CNPAT,CNKI,WPI,EPODOC:CELL, CHANNEL, SAV+, POWER, ENHANC+, EXTEND+, ECR, LONG, SLEEP, WAK+, PAGING, RESELECT+, MONITORE, CYCLE, CONDITION+, SATISF+, VALID

C. DOCUMENTS CONSIDERED TO BE RELEVANT

Category*	Citation of document, with indication, where appropriate, of the relevant passages	Relevant to claim No.
Y	CN 101690348 A (TELEFONAKTIEBOLAGET L M ERICSSON) 31 March 2010 (2010-03-31) description, page 1 line 16 to page 2 line 20, page 6 lines 9 to 22, page 10 lines 3 to 8, page 11 lines 22 to 26	1-20
Y	CN 102724720 A (HUAWEI TECHNOLOGY CO. LTD.) 10 October 2012 (2012-10-10) description, paragraphs [0035]-[0039] and figure 2	1-20
A	CN 102754500 A (ERICSSON TELEFON AB. L. M) 24 October 2012 (2012-10-24) the whole document	1-20
A	CN 102083110 A (MEDIATEK INC.) 01 June 2011 (2011-06-01) the whole document	1-20
A	US 2012115552 A1 (NOKIA CORPORATION) 10 May 2012 (2012-05-10) the whole document	1-20

Further documents are listed in the continuation of Box C. See patent family annex.

* Special categories of cited documents:

"A" document defining the general state of the art which is not considered to be of particular relevance

"E" earlier application or patent but published on or after the international filing date

"L" document which may throw doubts on priority claim(s) or which is cited to establish the publication date of another citation or other special reason (as specified)

"O" document referring to an oral disclosure, use, exhibition or other means

"P" document published prior to the international filing date but later than the priority date claimed

"T" later document published after the international filing date or priority date and not in conflict with the application but cited to understand the principle or theory underlying the invention

"X" document of particular relevance; the claimed invention cannot be considered novel or cannot be considered to involve an inventive step when the document is taken alone

"Y" document of particular relevance; the claimed invention cannot be considered to involve an inventive step when the document is combined with one or more other such documents, such combination being obvious to a person skilled in the art

"&" document member of the same patent family

Date of the actual completion of the international search

29 July 2014

Date of mailing of the international search report

20 August 2014

Name and mailing address of the ISA/

STATE INTELLECTUAL PROPERTY OFFICE OF THE
P.R.CHINA(ISA/CN)
6,Xitucheng Rd., Jimen Bridge, Haidian District, Beijing
100088 China

Facsimile No. (86-10)62019451

Authorized officer

XIN,Haiming

Telephone No. (86-10)62413285

INTERNATIONAL SEARCH REPORT

Information on patent family members

International application No.

PCT/CN2014/077265

Patent document cited in search report			Publication date (day/month/year)	Patent family member(s;)			Publication date (day/month/year)
CN	101690348	A	31 March 2010	US	2010184458	A1	22 July 2010
				AU	2007353893	A1	27 November 2008
				MX	2009010693	A	20 October 2009
				EP	2158782	A1	03 March 2010
				WO	2008143563	A1	27 November 2008
-----	-----	-----	-----	-----	-----	-----	-----
CN	102724720	A	10 October 2012	Non e			
CN	102754500	A	24 October 2012	US	2011195709	A1	11 August 2011
				w o	2011099921	A1	18 August 2011
				EP	2534904	A1	19 December 2012
				AU	2011214925	A1	30 August 2012
CN	102083110	A	01 June 2011	TW	201136349	A	16 October 2011
				US	2011130100	A1	02 June 2011
				DE	102010000466	A1	09 June 2011
-----	-----	-----	-----	-----	-----	-----	-----
US	2012115552	A1	10 May 2012	Non e			
-----	-----	-----	-----	-----	-----	-----	-----