



US00D496773S1

(12) **United States Design Patent**
Tepper et al.

(10) **Patent No.:** **US D496,773 S**

(45) **Date of Patent:** **** Oct. 5, 2004**

(54) **RELIEF BONE**

(75) Inventors: **Jacob Tepper**, Boca Raton, FL (US);
Steven Mendal, New York, NY (US)

(73) Assignee: **Petra Pet, Inc.**, Carlstadt, NJ (US)

(**) Term: **14 Years**

(21) Appl. No.: **29/191,637**

(22) Filed: **Oct. 10, 2003**

(51) **LOC (7) Cl.** **01-01**

(52) **U.S. Cl.** **D1/199; D30/160; D24/211**

(58) **Field of Search** D30/160, 129-130;
119/702, 707-711; 446/46, 48; D11/119-121;
D24/101-102, 211-212; 424/464, 467;
D1/100, 104, 106, 109, 110, 120, 124-130,
199; 426/92, 104, 284, 499, 500, 512, 513,
514, 516-517, 805-806, 808, 390; D21/444,
662, 824

(56) **References Cited**

U.S. PATENT DOCUMENTS

D207,167 S	*	3/1967	Fisher	D30/160
D302,622 S	*	8/1989	Spanier	D1/106
D320,495 S	*	10/1991	Pallesen	D1/199
D343,262 S	*	1/1994	Axelrod	D30/160
D376,449 S	*	12/1996	Axelrod	D30/160
D399,569 S	*	10/1998	Wier et al.	D24/212

D417,319 S	*	11/1999	Weiss, Jr.	D30/160
D450,894 S	*	11/2001	Suchowski et al.	D30/160
D451,651 S	*	12/2001	Kaplan	D30/160
D453,242 S	*	1/2002	Kaplan	D30/160

OTHER PUBLICATIONS

R.E.Steele catalog; p. 72; Booda Velvets Dimples;
#RC20-5684 - #RC20-5687.*
R.C.Steele catalog; p. 9; Plaue Attacker Bones;
#RC20-2578 - #RC20-2581.*

* cited by examiner

Primary Examiner—Cathy Anne MacCormac

(74) *Attorney, Agent, or Firm*—Weingram & Associates,
P.C.

(57) **CLAIM**

We claim the ornamental design for a relief bone, as shown
and described.

DESCRIPTION

FIG. 1 is a top plan view of a relief bone, the bottom plan
view is a mirror image;

FIG. 2 is a right side elevational view thereof, the left side
elevational view is a mirror image;

FIG. 3 is a front elevational view; and,

FIG. 4 is a rear elevational view.

1 Claim, 3 Drawing Sheets

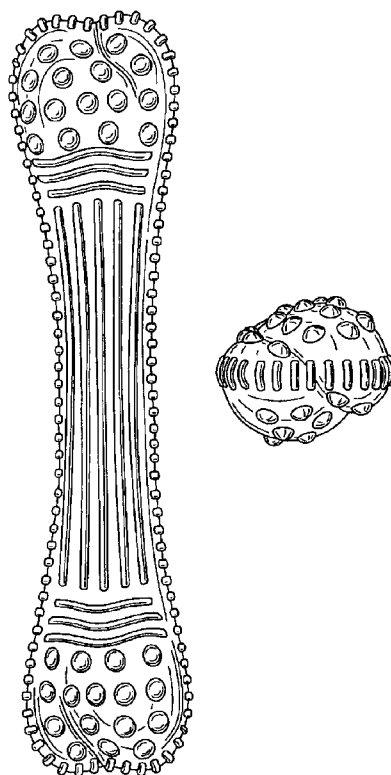

FIG. 1

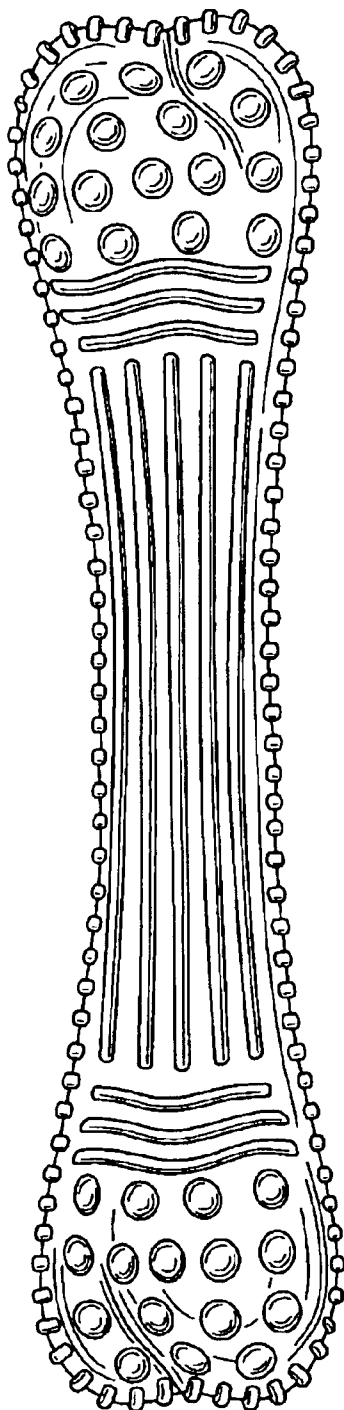

FIG. 2

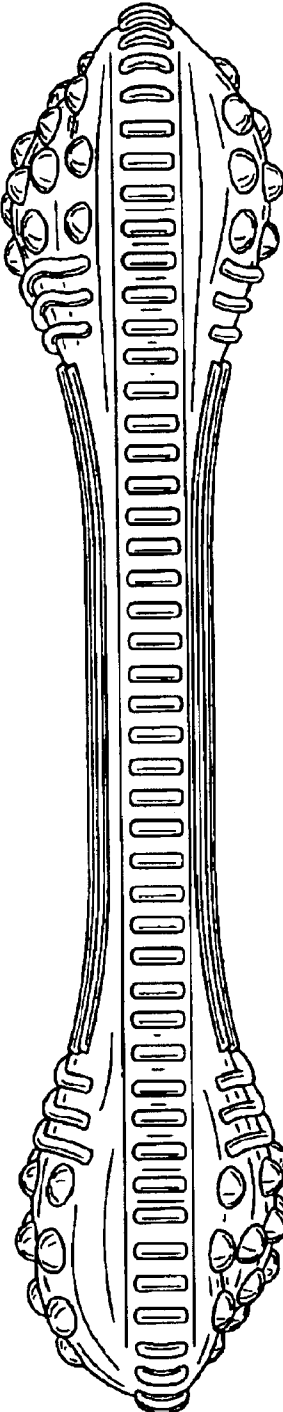

FIG. 3

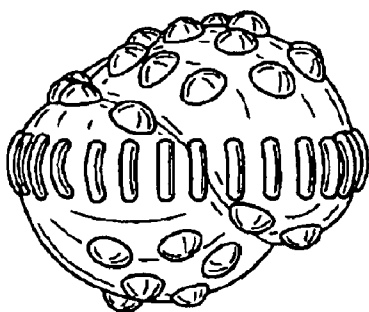

FIG. 4

