



US00D501212S

(12) **United States Design Patent** (10) **Patent No.:** **US D501,212 S**
Lam et al. (45) **Date of Patent:** **** Jan. 25, 2005**

(54) **PORTION OF A DISPLAY SCREEN**

OTHER PUBLICATIONS

(75) Inventors: **Jenny T. Lam**, Seattle, WA (US); **Greg S. Melander**, Redmond, WA (US); **Charles W. Stabb**, Seattle, WA (US)

Light Beam image, google image search, www.ferragallo.org, 1989.*

Light beams image, google image search, http://images.burningman.com, 2001.*

(73) Assignee: **Microsoft Corporation**, Redmond, WA (US)

Beam.bmp wallpaper, google image search, www.pangolin.com, 2001.*

(**) Term: **14 Years**

Lighting designs, google image search, www.steppinout1.co.uk, 2001.*

* cited by examiner

(21) Appl. No.: **29/199,782**

(22) Filed: **Feb. 20, 2004**

Primary Examiner—M. H. Tung

(74) *Attorney, Agent, or Firm*—Banner & Witcoff, Ltd.

(51) **LOC (7) Cl.** **14-02**

(52) **U.S. Cl.** **D14/486**

(58) **Field of Search** D14/485-95; D18/24-33; D19/6; D20/11; D21/324-33; 345/700-26, 764-866

(57) **CLAIM**

The ornamental design for a portion of a display screen, as shown and described.

(56) **References Cited**

DESCRIPTION

U.S. PATENT DOCUMENTS

The FIGURE is a front view of a portion of a display screen showing our new design. The broken line showing of a display screen is for illustrative purposes only and forms no part of the claimed design.

D432,507 S	*	10/2000	Brockel et al.	D14/486
D467,251 S	*	12/2002	Platz et al.	D14/486
D491,954 S	*	6/2004	Platz et al.	D14/486
D493,804 S	*	8/2004	Segal et al.	D14/486
D494,187 S	*	8/2004	Emig et al.	D14/486

1 Claim, 1 Drawing Sheet

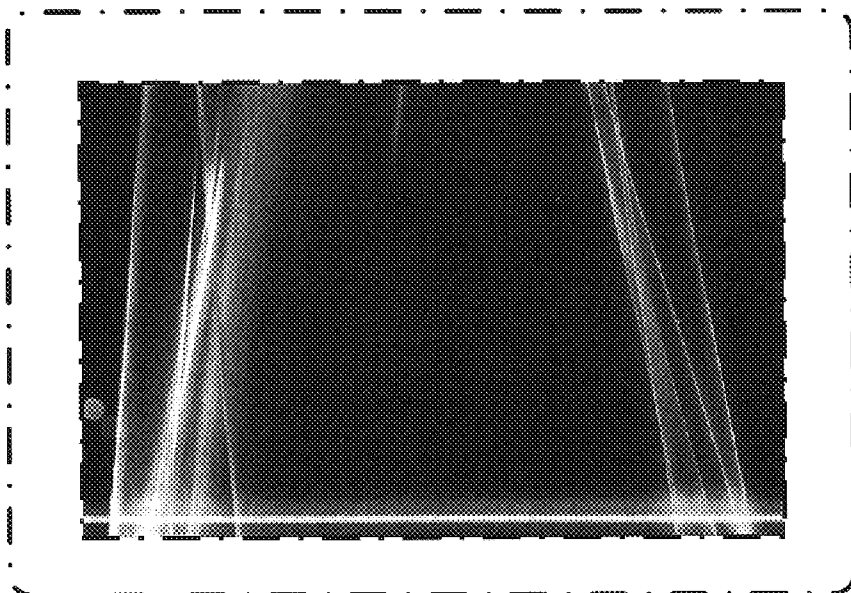

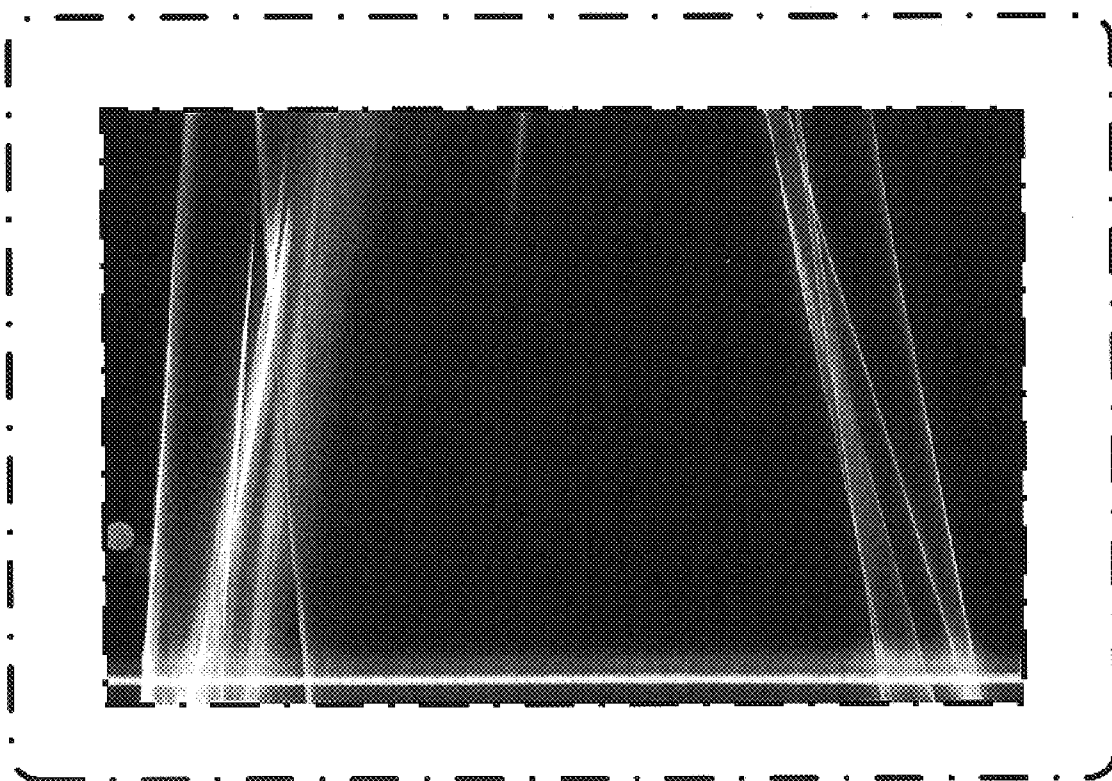

FIGURE