



US00D632876S

(12) **United States Design Patent**
Choi

(10) **Patent No.:** **US D632,876 S**

(45) **Date of Patent:** **** Feb. 22, 2011**

- (54) **SHOE**
- (75) Inventor: **Sung Choi**, Los Angeles, CA (US)
- (73) Assignee: **101 Holdings**, Solana Beach, CA (US)
- (**) Term: **14 Years**
- (21) Appl. No.: **29/365,093**
- (22) Filed: **Jul. 2, 2010**
- (51) **LOC (9) Cl.** **02-04**
- (52) **U.S. Cl.** **D2/896; D2/902; D2/953;**
D2/956; D2/959
- (58) **Field of Classification Search** D2/896,
D2/902, 906-908, 923, 943, 944, 946, 953,
D2/959, 969; 36/45, 50.1, 83, 113, 114,
36/127, 77 R, 77 M
See application file for complete search history.

- D564,197 S * 3/2008 Matis D2/969
- D564,744 S * 3/2008 Horne et al. D2/969
- D569,088 S * 5/2008 Poetsch D2/969
- D574,582 S * 8/2008 Della Valle D2/902
- D577,179 S * 9/2008 Della Valle D2/907

* cited by examiner

Primary Examiner—Robert M Spear
Assistant Examiner—Rashida C McCoy

(56)

References Cited

U.S. PATENT DOCUMENTS

- D333,379 S * 2/1993 Tonkel et al. D2/969
- D346,483 S * 5/1994 Foster D2/969
- D380,595 S * 7/1997 Puris D2/969
- D380,596 S * 7/1997 Brooks et al. D2/969
- D457,716 S * 5/2002 Duclos D2/969
- D461,295 S * 8/2002 Pollastrelli D2/953
- D513,663 S * 1/2006 Lane et al. D2/969
- D564,194 S * 3/2008 Horne et al. D2/969

(57) **CLAIM**

The ornamental design for a shoe, as shown and described.

DESCRIPTION

- FIG. 1 is a top front perspective view of a new design for a shoe;
- FIG. 2 is a left elevation view thereof;
- FIG. 3 is a right elevation view thereof;
- FIG. 4 is a front elevation view thereof;
- FIG. 5 is a rear elevation view thereof;
- FIG. 6 is a top plan view thereof; and,
- FIG. 7 is a bottom plan view thereof.

The evenly spaced broken lines represent claimed stitching. The broken lines forming the perforations and laces on the shoe represent environmental subject matter that forms no part of the claim.

1 Claim, 7 Drawing Sheets

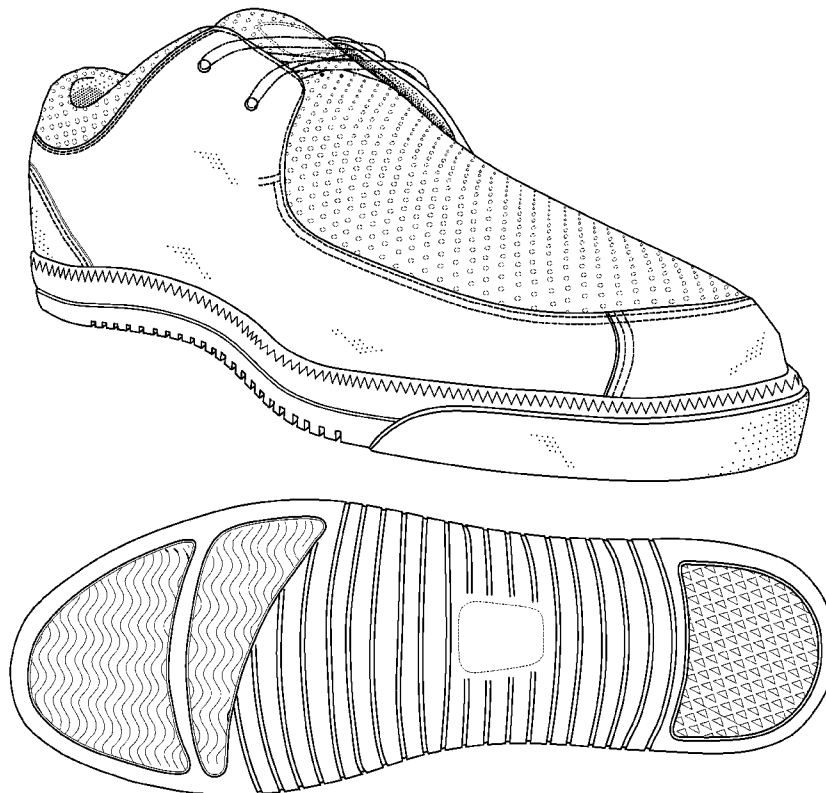

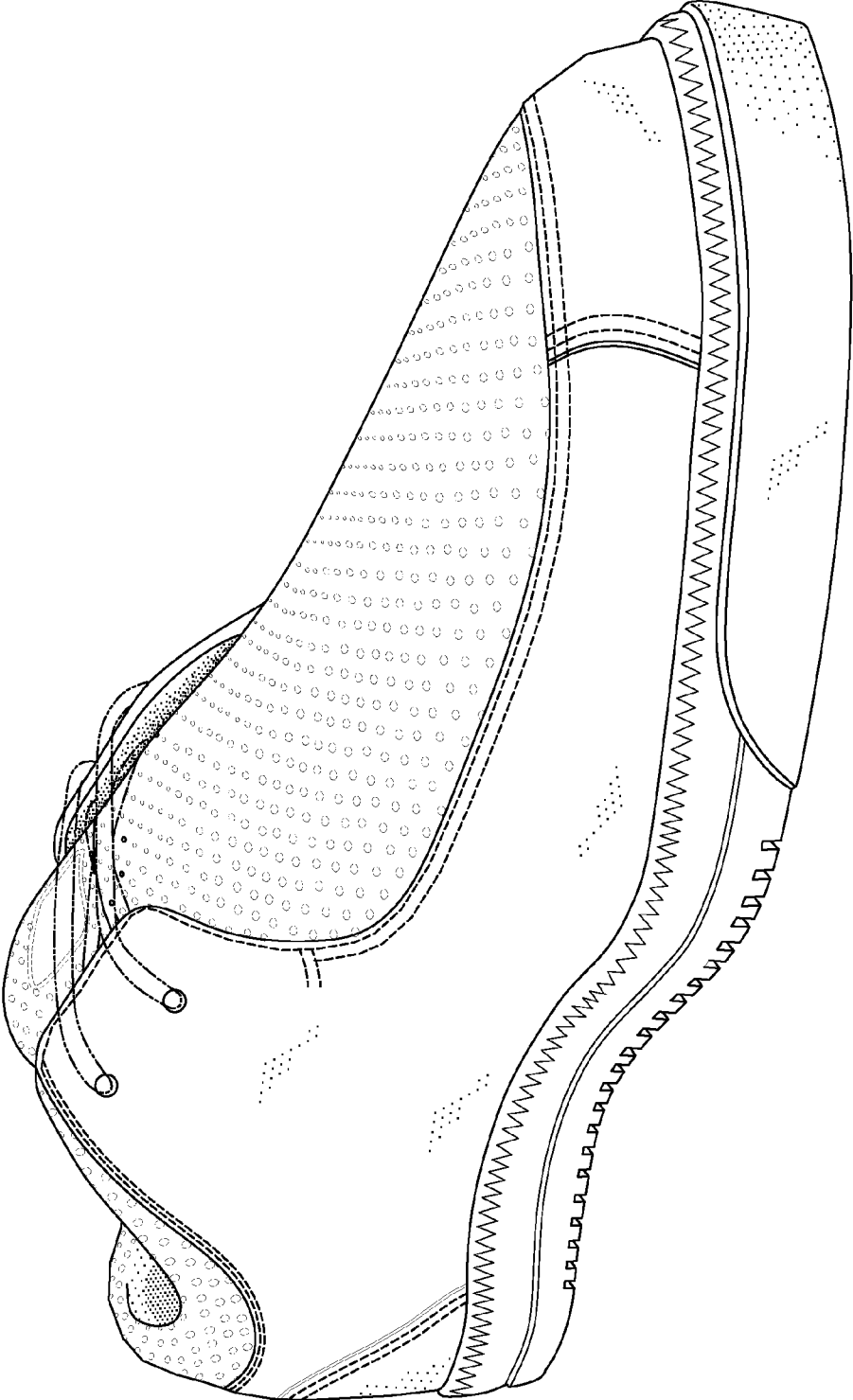

FIG. 1

FIG. 2

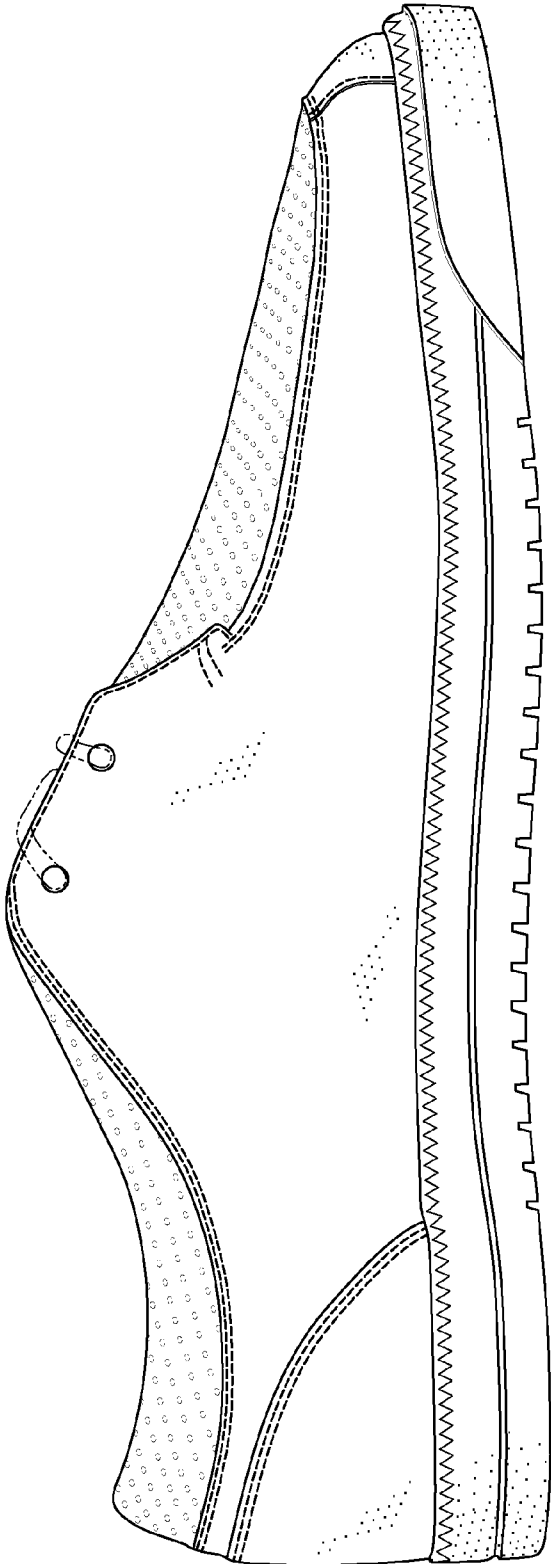

FIG. 3

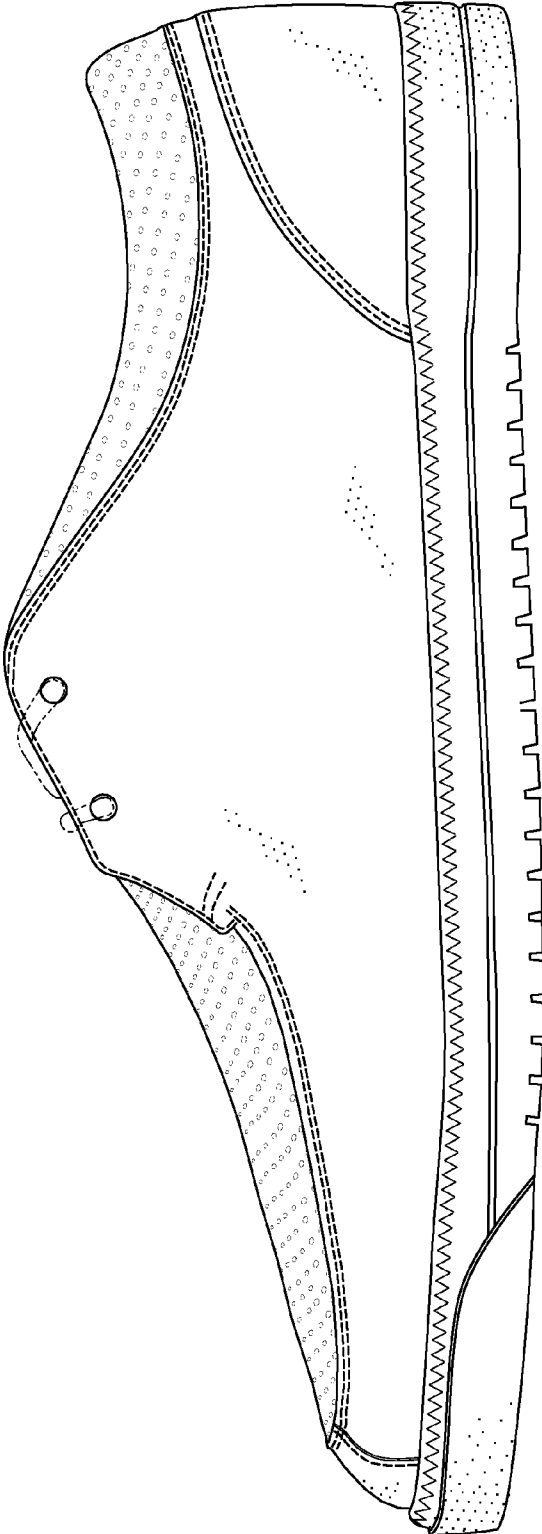

FIG. 4

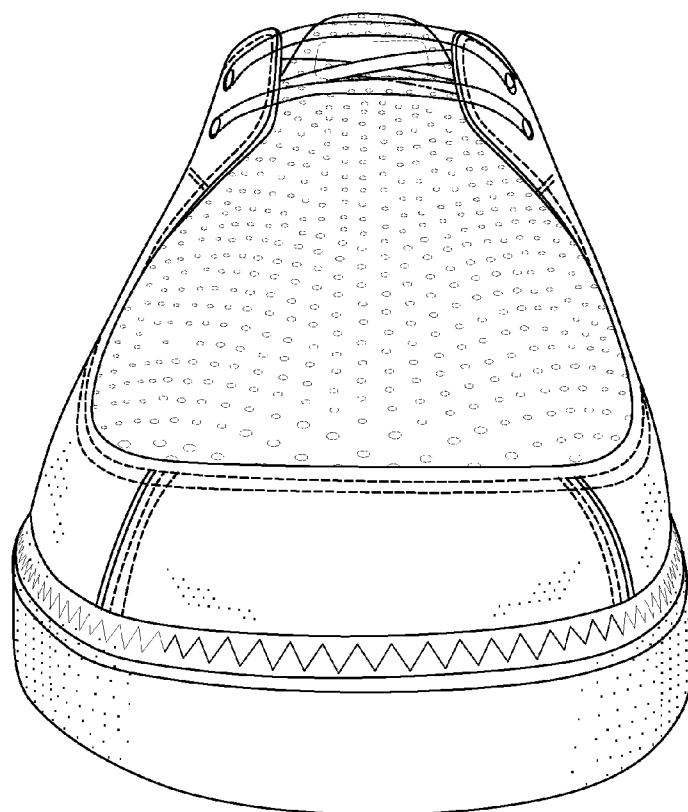

FIG. 5

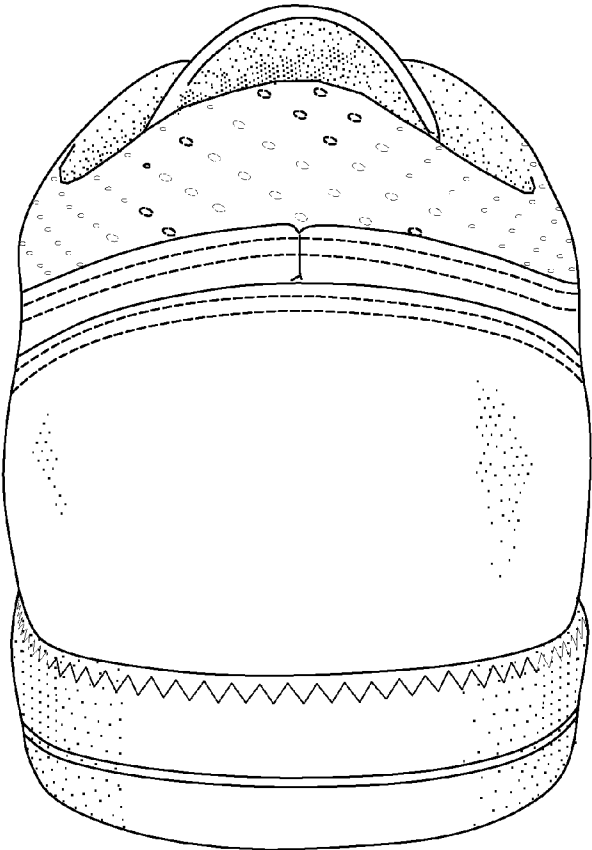

FIG. 6

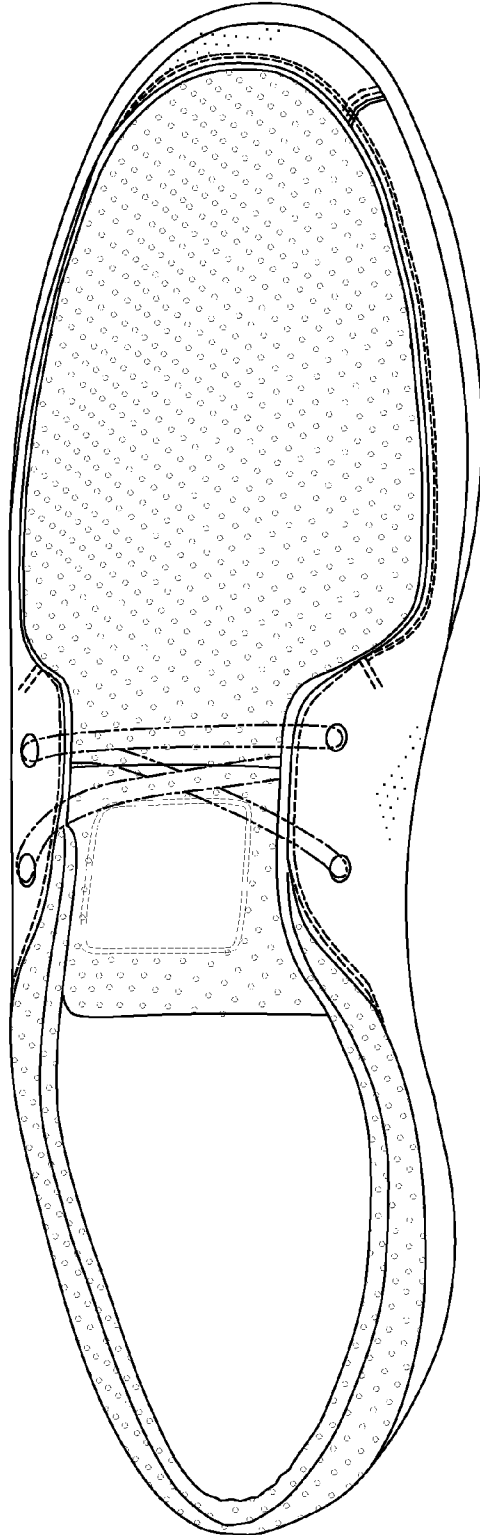

FIG. 7

