

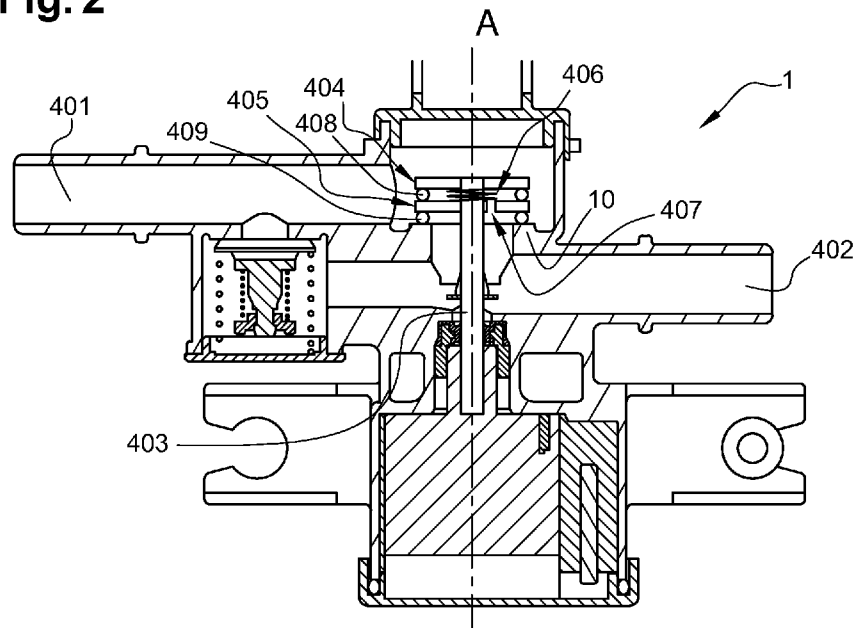

- (51) **International Patent Classification:**
B60K 15/035 (2006.01) *F16K 31/06* (2006.01)
- (21) **International Application Number:**
PCT/EP2019/079304
- (22) **International Filing Date:**
25 October 2019 (25.10.2019)
- (25) **Filing Language:** English
- (26) **Publication Language:** English
- (30) **Priority Data:**
18202974.4 26 October 2018 (26.10.2018) EP
- (71) **Applicant: PLASTIC OMNIUM ADVANCED INNOVATION AND RESEARCH [BE/BE];** Rue de la Fusée, 98-100, 1130 BRUXELLES (BE).
- (72) **Inventors: HILL, David;** Plastic Omnium Advanced Innovation & Research, A l'attention du manager Propriété Intellectuelle, Rue de la fusée, 98-100, 1130 BRUXELLES (BE). **ROHR, Antonin;** Plastic Omnium Advanced Innovation & Research, A l'attention du manager Propriété Intellectuelle, Rue de la fusée, 98-100, 1130 BRUXELLES (BE). **TOUSSAINT, Jean-Marc;** Plastic Omnium Advanced Innovation & Research, A l'attention du manager Propriété Intellectuelle, Rue de la fusée, 98-100, 1130 BRUXELLES (BE).
- (74) **Agent: LLR;** 11, boulevard de Sébastopol, 75001 PARIS (FR).
- (81) **Designated States** (*unless otherwise indicated, for every kind of national protection available*): AE, AG, AL, AM, AO, AT, AU, AZ, BA, BB, BG, BH, BN, BR, BW, BY, BZ, CA, CH, CL, CN, CO, CR, CU, CZ, DE, DJ, DK, DM, DO, DZ, EC, EE, EG, ES, FI, GB, GD, GE, GH, GM, GT, HN,

(54) **Title:** VALVE FOR CONTROLLING A PRESSURE DIFFERENTIAL

Fig. 2



(57) **Abstract:** Valve (1) for controlling a pressure differential by regulating the fluid flow between a fuel tank and a canister, comprising: - a valve opening (10), - a first moving element (306, 404) carrying a first sealing means (309, 408) for making a leak tight seal, the first moving element (306, 404) being movable relative to the valve opening (10) between a closed position and an opened position allowing a first flow between the fuel tank and the canister, through a first passageway (20, 21) with a first size, - a second moving element (304, 405), distinct from the first moving element (306, 404), carrying a second sealing means (305, 409) for making a leak tight seal, the second moving element (304, 405) being movable relative to the valve opening (10) between a closed position and an opened position allowing a second flow between the fuel tank and the canister, through a second passageway (21, 31) with a second size, different from the first size, wherein: - the second moving element (304) comprises a central hole (308) having a frustoconical surface partly defining the first passageway (20, 21), and - the first sealing means (309) has a complementary frustoconical surface configured



HR, HU, ID, IL, IN, IR, IS, JO, JP, KE, KG, KH, KN, KP, KR, KW, KZ, LA, LC, LK, LR, LS, LU, LY, MA, MD, ME, MG, MK, MN, MW, MX, MY, MZ, NA, NG, NI, NO, NZ, OM, PA, PE, PG, PH, PL, PT, QA, RO, RS, RU, RW, SA, SC, SD, SE, SG, SK, SL, SM, ST, SV, SY, TH, TJ, TM, TN, TR, TT, TZ, UA, UG, US, UZ, VC, VN, ZA, ZM, ZW.

(84) Designated States (*unless otherwise indicated, for every kind of regional protection available*): ARIPO (BW, GH, GM, KE, LR, LS, MW, MZ, NA, RW, SD, SL, ST, SZ, TZ, UG, ZM, ZW), Eurasian (AM, AZ, BY, KG, KZ, RU, TJ, TM), European (AL, AT, BE, BG, CH, CY, CZ, DE, DK, EE, ES, FI, FR, GB, GR, HR, HU, IE, IS, IT, LT, LU, LV, MC, MK, MT, NL, NO, PL, PT, RO, RS, SE, SI, SK, SM, TR), OAPI (BF, BJ, CF, CG, CI, CM, GA, GN, GQ, GW, KM, ML, MR, NE, SN, TD, TG).

Published:

- *with international search report (Art. 21(3))*
- *in black and white; the international application as filed contained color or greyscale and is available for download from PATENTSCOPE*

Valve for controlling a pressure differential

Description

[0001] The invention relates to a valve for controlling fluid between two chambers and to method of controlling such a valve. Particularly, the invention relates to a
5 proportional control valve for controlling fluid communication between a fuel tank and a canister in a vehicle. More generally, the invention relates to the field of conventional vehicles and hybrid vehicles.

[0002] It is known to use a valve, usually an electro-valve, to control fluid
10 communication between the fuel tank and an inlet of a canister, and specifically to block the entrance of vapor in the canister. The difficulty is that since the vapor is under high pressure, sudden opening of the valve delivers a high quantity of vapor with a high flow rate, making it difficult to control the flow and leading to risks of further corking in the fuel system. To avoid this, it is known to use two combined valves in order to perform two
15 specific functions on the fuel system, one providing a large venting path for the purpose of depressurizing the fuel tank with quick opening and high flow, and the other providing a smaller venting path capable of precisely controlling the flow through said orifice. For example, the document US2015068498 discloses a system for a vehicle comprising a tank pressure control valve coupled in a first conduit between a fuel tank and a fuel vapour
20 canister, a refuelling valve coupled in a second, different, conduit between the fuel tank and the fuel vapor canister, the second conduit being in parallel to the first conduit, and the two separated valves achieving the two flow profiles respectively in order to avoid the corking problem. This configuration requires controlling means for each of the valves, thus this kind of fuel system needs space and is quite expensive.

[0003] A tank pressure control valve comprising a first moving element comprising
25 an inner O-ring seal and a second moving element presenting a substantially plane surface is also known, for example from the document US6553975. The inner O-ring seal cooperates with the plane surface to define a first passageway when the first moving element is in the opened position, the first passageway being smaller than a second passageway which is defined by the second moving element in its opened position.
30 However, when a sealing means opens normal to the plane of a sealing surface, it defines a passageway having a flow rate directly proportional to both the circumference of the passageway and the distance of the sealing means from said sealing surface. Thus, it is difficult to make a good resolution of the flow and the precision of control is not optimal.

[0004] The object of the invention is to provide a valve system with two different flow
35 profiles, which means two shapes of opening, more compact and with a control of the flow which is more accurate.

[0005] It is accordingly an object of the invention to provide a valve for controlling a pressure differential by regulating the fluid flow between a fuel tank and a canister, comprising:

- a valve opening,
- 5 - a first moving element carrying a first sealing means for making a leak tight seal, the first moving element being movable relative to the valve opening between a closed position and an opened position allowing a first flow between the fuel tank and the canister, through a first passageway with a first size,
- a second moving element, distinct from the first moving element, carrying a second
- 10 sealing means for making a leak tight seal, the second moving element being movable relative to the valve opening between a closed position and an opened position allowing a second flow between the fuel tank and the canister, through a second passageway with a second size, different from the first size,
- the first and second moving elements being configured to be actuated by a common
- 15 actuator, wherein:
 - the second moving element comprises a central hole having a frustoconical surface partly defining the first passageway, and
 - the first sealing means has a complementary frustoconical surface configured to cooperate with the frustoconical surface of the central hole of the second moving
 - 20 element to make a leak tight seal.

[0006] In other words, a single valve in the system is provided, with a common actuator to actuate both the first and second moving elements. Thus, the valve is capable of achieving two different flow resolutions, which means two different precision levels, the system requiring less components. The system is therefore more compact and less

25 expensive. Moreover, the flow is advantageously deflected by the conical shape, which makes a better resolution of the flow and more precision of control. As explained above, when a sealing means opens normal to the plane of a sealing surface, the flow rate changes very quickly by changing the distance between the sealing means and the sealing surface which makes the control of the flow very difficult. Conversely, if the sealing

30 means and the sealing surface are parallel to each other then, changing the distance between the sealing means and the sealing surface will not change the flow rate. Advantageously, a frustoconical surface allows to further take advantage of a proportional control valve according to the invention by improving the flow resolution relative to the valve opening height thanks to a linear actuator, for instance a step actuator that rotates

a lead screw coupled with a screw thread formed in a nut member for translating the rotation of the lead screw into linear travel of the sealing means in order to fine adjust the position of the sealing means with respect to the sealing surface.

[0007] It is to be noted that the valve is usually a proportional control valve, which is
5 to say that its opening is controlled in a proportional way. This valve is preferably an electro-valve, but could be any other kind of valve.

[0008] It is also to be noted that “actuated by a common actuator” is usually to be understood as “actuated by a common motor shaft”.

[0009] The actuator may be a step actuator, comprising a stepper motor, or else a
10 simple DC motor (converting direct current electrical energy into mechanical energy) combined with an encoder or a position sensor.

[0010] Preferably, the first size of the first passageway is smaller than the second size of the second passageway.

[0011] The term “fuel tank” is understood to mean an impermeable tank that can
15 store fuel under divers and varied environmental and usage condition. An example of this tank is that with which motor vehicle is equipped.

[0012] The term “corking” is understood to define what happens when the force of the rushing fuel vapor physically lifts the float of the valve against the seat, thereby blocking free vapor exit.

[0013] The valve may further comprise one or more of the following features, taken
20 alone or in combination.

[0014] - The actuator comprises a shaft having an axis (A) and the first and second moving elements are disposed coaxially on the axis (A). This is a very efficient way to use a common actuator to actuate both moving elements. It is advantageous to provide
25 a better balance of the components during their movement and to reduce required space.

[0015] - The first moving element is mounted permanently fixed to the actuator, and the second moving element is mounted movable on the actuator, such that it can take at least two positions relative to the actuator, and thus relative to the first moving element. This allows the first moving element to be opened independently from the second moving
30 element.

[0016] - The actuator comprises an abutment configured to cooperate with the second moving element such that the second moving element, once in contact with the abutment, moves together with the actuator. This allows to move the second moving element, and thus to open the second passageway, only once it is in contact with the

abutment.

[0017] - The valve comprises a biasing means configured to provide axial force on the second moving element to ensure the second sealing means remains sealed during the movement of the first moving element. Use of a such biasing means allows to make
5 only the first passageway be opened during the movement of the first moving element.

[0018] - The second moving element at least partly defines both the first passageway and the second passageway. More precisely:

- . the second moving element comprises a through-hole at least partly defining the first passageway when the first moving element is in the opened position, and
- 10 . the second sealing means cooperates with the valve opening to define the second passageway when the second moving element is on the opened position.

This is a particularly compact configuration of the valve.

[0019] - A biasing means is arranged between the first and second moving elements.

[0020] It is also an object of the invention to provide a fuel system comprising a fuel
15 tank, a filler pipe for adding liquid fuel, a carbon canister for collecting fuel vapours from the fuel tank during a refuelling operation and a valve as previously described.

[0021] It is also an object of the invention to provide a vehicle comprising a fuel system previously described.

[0022] It is furthermore an object of the invention to provide a method of controlling
20 a valve previously described comprising the following steps:

- receiving a flow request from an engine controller via a serial communication,
- if a low rate of flow is requested, translating the actuator within a non-zero first axial travel range in order to move the first moving element relative to the second moving element,
- 25 - if a high rate of flow is requested, translating the actuator within a non-zero second axial travel range which is bigger than the first axial travel range, in order to move both the first moving element and the second moving element
- if none flow is requested, keeping the actuator on a position wherein the valve is sealed shut.

30 **Short description of the drawings**

[0023] The following description shows some features of the valve. This description is based on figures, in which:

[0024] FIG.1 is a longitudinal cut-away view illustrating a first known fluid controlling

system;

[0025] FIG.2, 3 and 4 are longitudinal cut-away views of a second known fluid controlling system using a valve in different positions;

[0026] FIG.5, 6 and 7 are longitudinal cut-away views of a fluid controlling system
5 using a valve in different positions according to an embodiment of the invention;

[0027] FIG 8 is a diagram illustrating the flow curves relative to the percentage of opening in a fluid controlling system according to respectively a first known prior art, a second known prior art and the invention;

[0028] FIG.9 is a diagram illustrating a method of controlling a valve according to the
10 invention;

[0029] FIG.10a-10d are cross sections illustrating four different second moving elements shown in opened and closed positions;

[0030] FIG.11 is a diagram illustrating the flow lines relative to the opening height shown on FIG.10a-10d.

15

Description of illustrative embodiments

[0031] The present invention will be described with respect to particular
embodiments and with reference to certain drawings but the invention is not limited
20 thereto but only by the claims. The drawing described are only schematic and are non-limiting. In the drawings, the size of some of the elements may be exaggerated and not drawn on scale for illustrative purpose. The dimensions and the relative dimensions do not correspond to actual reductions to practice of the invention.

[0032] Furthermore, the terms upper, lower, first, second and the like in the
25 description and in the claims, are used for distinguishing between similar element and not necessarily for describing a sequence, either temporally, spatially, in ranking or in any other manner. It is to be understood that the terms so used are interchangeable under appropriated circumstances and that the embodiments of the invention described herein are capable of operation in other sequences than described or illustrated herein.

[0033] Fig.1 illustrates a fluid control system according to a first known fluid
30 controlling system. It comprises a valve with an inlet port 101 and an outlet port 102, a motor shaft 103 driving a poppet 104, or moving element, to open and close a valve opening 108 by an axial seal. The opening which is limited by the poppet and the valve

opening defines an area wherein the fluid passes from the inlet port 101 to the outlet port 102. Since the area is only defined by the opening height and circumference of the area, the resolution of the flow control of the valve is very limited. As illustrated in Fig.8, the flow which is represented by the curve a) increases very quickly from the very beginning
5 of the valve opening which may lead to risks of corking in the fuel system.

[0034] Fig.2, 3 and 4 disclose a second known fluid controlling system using a valve comprising an inlet port 401, an outlet port 402, a valve opening 10 and a motor shaft 403 having an axis (A). The motor shaft 403 is configured to be driven by a motor as previously described. The motor shaft 403 together with the motor form an actuator. The
10 valve comprises furthermore a first moving element 404 which is mounted permanently fixed to the motor shaft 403 carrying a first sealing means 408 for making a leak tight seal with a second moving element 405. The second moving element 405 has a second sealing means 409 for making a leak tight seal with the valve opening 10. As in the first embodiment, the second sealing element 409 is axial sealing element, for example an O-
15 ring seal 409 configured to be compressed between the second moving element 405 and the valve opening 10 for making a leak tight seal of the valve opening 10. Besides, the second sealing element 409 has an inner O-ring seal 408 arranged on the surface opposite to the axial sealing element.

[0035] As shown in the Fig.2, 3 and 4, the second moving element 405 is a panel-
20 like piece comprising an eccentric hole 407. The first moving element 404 is also a panel-like piece and presents a substantially plane surface facing to the second moving element 405. The plane surface forms the first sealing means 408 and is configured to cooperate with the inner O-ring seal 408 of the second moving element 405 to make a leak tight seal of the valve opening 10 when the O-ring seal 409 is compressed.

[0036] The first moving element 404 is fixed axially and radially to the motor shaft 403 to move together with the motor shaft 403. The second moving element 405 is mounted movable on the same motor shaft 403, such that it can take at least two positions relative to the motor shaft 403. To this end, the motor shaft 403 comprises an abutment configured to cooperate with the second moving element 405 such that the second
30 moving element 405, once in contact with the abutment, moves together with the motor shaft 403. The first moving element 404 and the second 405 moving elements are disposed coaxially on the axis (A).

[0037] The valve 1 comprises a biasing means 406 which can be a compression spring 406 in the described embodiment. According to the second embodiment, the
35 compression spring 406 is arranged between the first moving element 404 and the

second moving element 405 to provide axial force on the second moving element 405 to ensure the second sealing means 409 remains sealed during the movement of the first moving element 404.

[0038] Fig.2 illustrates a fully retracted position wherein the valve opening 10 is closed by both of the first movement element 404 and the second moving element 405. The second moving element 405 is maintained on a closed position by the force of the compression spring 406. The first moving element 404 is also on a closed position because the motor shaft 403 is on its lowest position.

[0039] Fig.3 illustrates an opened position of the first moving element 404 wherein the first moving element 404 has moved together with the motor shaft 403 axially to allow a first flow between the fuel tank and the canister, through a first passageway 21 with a first size. The first passageway 21 is defined by the eccentric hole 407 of the second moving element 405. The second moving element 405 is still maintained on a closed position by the force of the compression spring 406.

[0040] Fig.4 illustrates an opened position of the second moving element 405 wherein the second moving element 405 is in contact with the abutment on the motor shaft 403 which moves the second moving element 405 together with the motor shaft 403 axially to allow a second flow between the fuel tank and the canister, through a second passageway 31 with a second size, bigger than the first size. The second passageway 31 is defined by the space between the second sealing means 409 and the valve opening 10.

[0041] An embodiment of the invention is illustrated in Fig. 5, 6 and 7. According to the invention, the valve comprises an inlet port 301, an outlet port 302, a valve opening 10 and a motor shaft 303 having an axis (A). The motor shaft 303 is configured to be driven by a motor. The motor shaft 303 together with the motor form an actuator. The valve comprises furthermore a first moving element 306 which is mounted permanently fixed to the motor shaft 303, carrying a first sealing means 309 for making a leak tight seal with a second moving element 304. The second moving element 304 has a second sealing means 305 for making a leak tight seal with the valve opening 10. More precisely, the second sealing element 305 is axial sealing element, for example an O-ring seal 305 configured to be compressed between the second moving element 304 and the valve opening 10 for making a leak tight seal of the valve opening 10.

[0042] As shown in the Fig.5, 6 and 7, the second moving element 304 comprises a central hole 308 having a frustoconical surface. The first moving element 306 has a frustoconical shape and the outer surface of the first moving element 306 forms the first

sealing means 309 which has a complementary frustoconical surface configured to cooperate with the frustoconical surface of the central hole 308 of the second moving element 304 to make a leak tight seal of the valve opening 10 when the O-ring seal 305 is compressed.

5 [0043] The first moving element 306 is fixed axially and radially to the motor shaft 303 to move together with the motor shaft 306. The second moving element 304 is mounted movable on the same motor shaft 303, such that it can take at least two positions relative to the motor shaft 303. To this end, the motor shaft 303 comprises an abutment 310 configured to cooperate with the second moving element 304 such that the second
10 moving element 304, once in contact with the abutment 310, moves together with the motor shaft 303. The first moving element 306 and the second 304 moving elements are disposed coaxially on the axis (A).

[0044] The valve 1 comprises a biasing means 307 which can be a compression spring 307 in the described embodiment. The compression spring 307 is arranged
15 between a stationary wall of the valve 1 and the second moving element 304 to provide axial force on the second moving element 304 to ensure the second sealing means 305 remains sealed during the movement of the first moving element 306.

[0045] Fig.5 illustrates a fully retracted position of the actuator shaft, corresponding here to a fully closed position of the valve, wherein the valve opening 10 is closed by both
20 of the first moving element 306 and the second moving element 304. The second moving element 304 is maintained on a closed position by the force of the compression spring 307. The first moving element 306 is also on a closed position because the motor shaft 303 is on its lowest position.

[0046] Fig.6 illustrates an opened [position] of the first moving element 306 wherein
25 the first moving element 306 has moved together with the motor shaft 303 axially to allow a first flow between the fuel tank and the canister, through a first passageway 20 with a first size. The first passageway 20 is defined by the central hole 308 of the second moving element 304. The second moving element 304 is still maintained on a closed position by the force of the compression spring 307.

30 [0047] Fig.7 illustrates an opened position of the second moving element 304 wherein the second moving element 306 is in contact with the abutment 310 on the motor shaft 303 which moves the second moving element 306 together with the motor shaft 303 axially to allow a second flow between the fuel tank and the canister, through a second passageway 30 with a second size, bigger than the first size. The second passageway
35 30 is defined by the space between the second sealing means 305 and the valve opening

10.

[0048] Fig.8 is a diagram illustrating the flow curve relative to the percentage of valve opening which is directly related to the axial movement of the poppet, in a fluid controlling system according to respectively a first known prior art, a second known prior art and the invention. The curve a) represents the first known fluid controlling system, the curve b) represents the second known fluid controlling system and the curve c) represents the fluid controlling system according to the invention. In the illustrated example, the first 2% of the full opening corresponds to the beginning of the opening of the first passageway. It is clear that within this percentage opening, the invention (curve c) allows to obtain a smaller change of flow than the second known fluid controlling system (curve b) which means that the flow is better controlled and a better resolution of flow control is obtained whereas the first known fluid controlling system (curve a) does not allow any flow. Moreover, the fluid controlling system according to the invention offers a flow resolution which is more stable which means that when the valves continues to move to its full opened position, the flow increases constantly (in this example, until 13% of the full opening), while in the case of the second known fluid controlling system (curve b) the change of flow stagnates between 2% and 7% of the full opening which corresponds to the end of the opening of the first passageway.

[0049] Fig.9 is a diagram illustrating a method of controlling a valve according to the invention. According to this method, a flow request from an engine controller via a serial communication is received. If a low rate of flow is requested, the actuator is translated within a non-zero first axial travel range in order to move the first moving element relative to the second moving element; if a high rate of flow is requested, the actuator is translated within a non-zero second axial travel range which is bigger than the first axial travel range, in order to move both the first moving element and the second moving element; if none flow is requested, the actuator is kept on a position wherein the valve is sealed shut.

[0050] Fig.10a-10d illustrate geometrically the cross section of the flow area when the sealing surface is moved away from the central hole. In Fig.10a, the angle between the axis (A) and the sealing surface is 0° and the central hole 11 is parallel to the second moving element 12, resulting in no change – in flow area between the two – proportional to vertical movement of one within the other. The angle between the axis (A) and the sealing surface is 30° in Fig.10b and 45° in Fig.10c, the respective central holes 13,15 are frustoconical as are the corresponding second moving elements 14 and 16, therefore flow area due to vertical movement of the second moving element relative to the central hole is proportional to the resulting distance between the two times the circumference of the minimum opening diameter. In Fig.10d which represents the first known fluid control

system, the angle between axis (A) and sealing surface is 90° and the movement of the second moving element 17 is directly related to its vertical movement relative to the central hole 18 resulting in a larger gain in flow per unit of vertical movement than Fig.10b or 10c, this making it more difficult to precisely control the flow.

5 [0051] Fig.11 represents the flow area as a function of the opening height in millimetres. In relation to Fig.10a-10d, it can be seen that line 22 stays at zero regardless of the opening height. In lines 23 and 24, the relationship of flow area to opening height are correspondent to the Fig.10b and 10c. Finally, in line 25 representing the prior art relating to Fig.10d, the relationship between opening height and flow area can be seen
10 to be the strongest or, in other words, offering the most increase in flow area per millimetre of opening.

[0052] The invention is not limited to the illustrated embodiment, especially in the second embodiment, the inner O-ring seal 408 can be fixed to the first moving element 404 and configured to cooperate with the second moving element 405 to make a leak
15 tight seal.

Claims

1. Valve (1) for controlling a pressure differential by regulating the fluid flow between a fuel tank and a canister, comprising
- a valve opening (10),
 - 5 - a first moving element (306, 404) carrying a first sealing means (309, 408) for making a leak tight seal, the first moving element (306, 404) being movable relative to the valve opening (10) between a closed position and an opened position allowing a first flow between the fuel tank and the canister, through a first passageway (20, 21) with a first size,
 - 10 - a second moving element (304, 405), distinct from the first moving element (306,404), carrying a second sealing means (305, 409) for making a leak tight seal, the second moving element (304, 405) being movable relative to the valve opening (10) between a closed position and an opened position allowing a second flow between the fuel tank and the canister, through a second passageway (21, 31) with
 - 15 a second size, different from the first size, the first (306, 404) and second (304, 405) moving elements being configured to be actuated by a common actuator (303, 403) , wherein :
 - the second moving element (304) comprises a central hole (308) having a frustoconical surface partly defining the first passageway (20, 21), and
 - 20 - the first sealing means (309) has a complementary frustoconical surface configured to cooperate with the frustoconical surface of the central hole (308) of the second moving element (304) to make a leak tight seal.
2. Valve according to the previous claim, wherein the actuator (303, 403) comprises a shaft (303, 403) having an axis (A) and the first (306, 404) and second (304, 405) moving elements are disposed coaxially on the axis (A).
- 25
3. Valve according to any one of the previous claims, wherein
- the first moving element (306, 404) is mounted permanently fixed to the actuator (303, 403), and
 - the second moving element (304, 405) is mounted movable on the actuator (303, 403), such that it can take at least two positions relative to the actuator (303, 403).
- 30
4. Valve according to the previous claim, wherein the actuator (303, 403) comprises an abutment (310) configured to cooperate with the second moving element (304, 405) such that the second moving element (304, 405), once in contact with the

abutment, moves together with the actuator (303, 403).

5 5. Valve according to any one of the previous claims, comprising a biasing means (307, 406) configured to provide axial force on the second moving element (304, 405) to ensure the second sealing means (305, 409) remains sealed during the movement of the first moving element (306, 404).

6. Valve according to any one of the previous claims, wherein the second moving element (304, 405) at least partly defines both the first passageway (20, 30) and the second passageway (21, 31), more precisely:

10 - the second moving element (304, 405) comprises a through-hole (308, 407) at least partly defining the first passageway (20, 21) when the first moving element (306, 404) is in the opened position, and

- the second sealing means (305, 409) cooperates with the valve opening (10) to define the second passageway (30, 31) when the second moving element (304, 405) is on the opened position.

15 7. Valve according to any one of the previous claims, wherein a biasing means (307, 406) is arranged between the first and second moving elements.

8. Fuel system comprising a fuel tank, a filler pipe for adding liquid fuel, a carbon canister for collecting fuel vapours from the fuel tank during a refuelling operation and a valve according to anyone of the previous claims.

20 9. Vehicle comprising a fuel system according to the previous claim.

10. A method of controlling a valve according to any one of claims 1 to 7 comprising the following steps :

- receiving a flow request from an engine controller via a serial communication,
- if a low rate of flow is requested, translating the actuator within a non-zero first axial travel range in order to move the first moving element relative to the second moving element,
- if a high rate of flow is requested, translating the actuator within a non-zero second axial travel range which is bigger than the first axial travel range, in order to move both the first moving element and the second moving element
- 30 - if none flow is requested, keeping the actuator on a position wherein the valve is sealed shut.

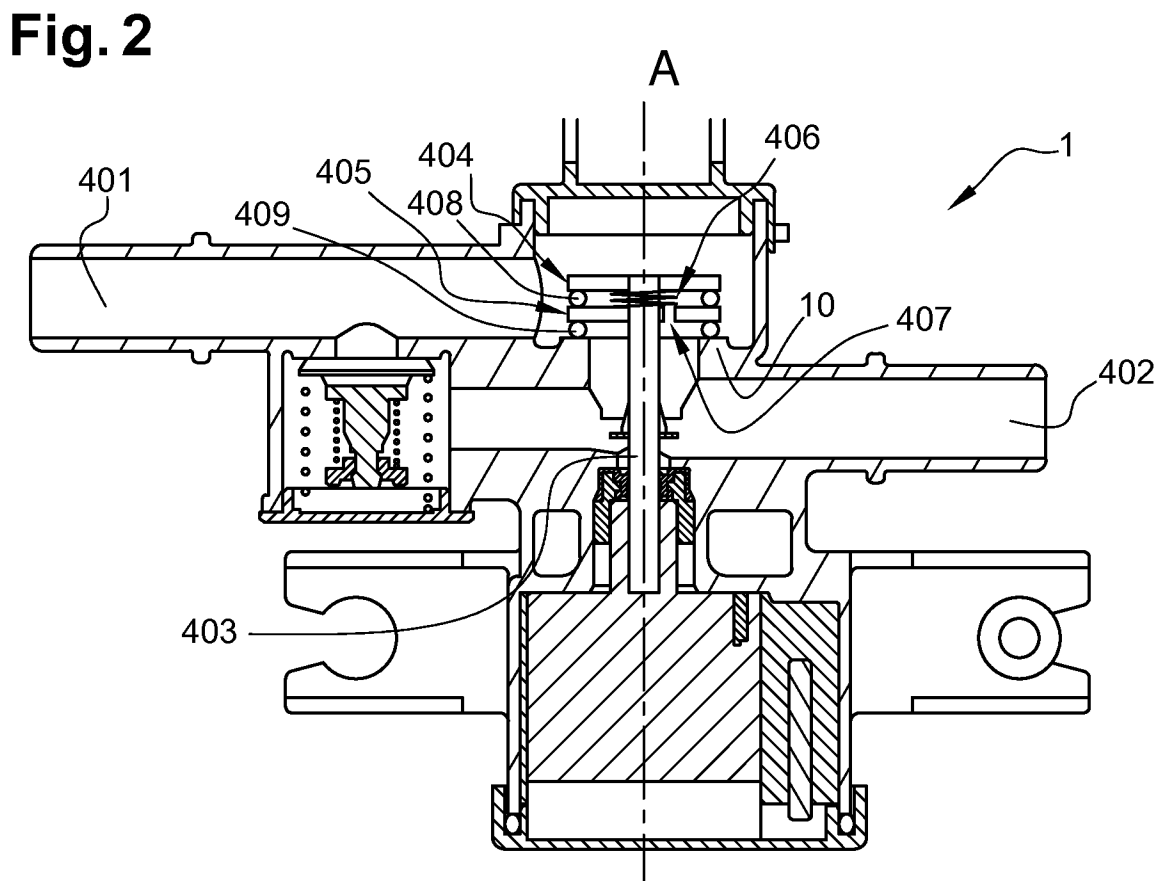
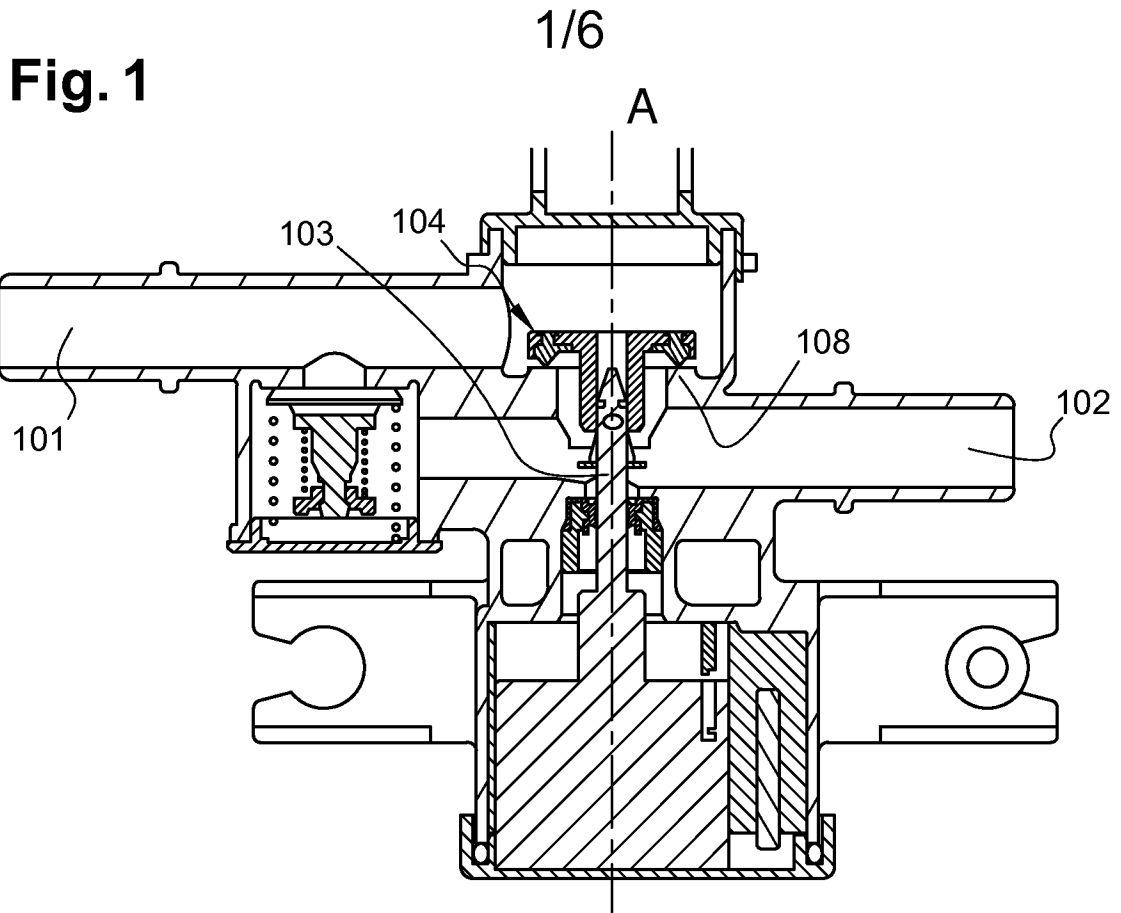

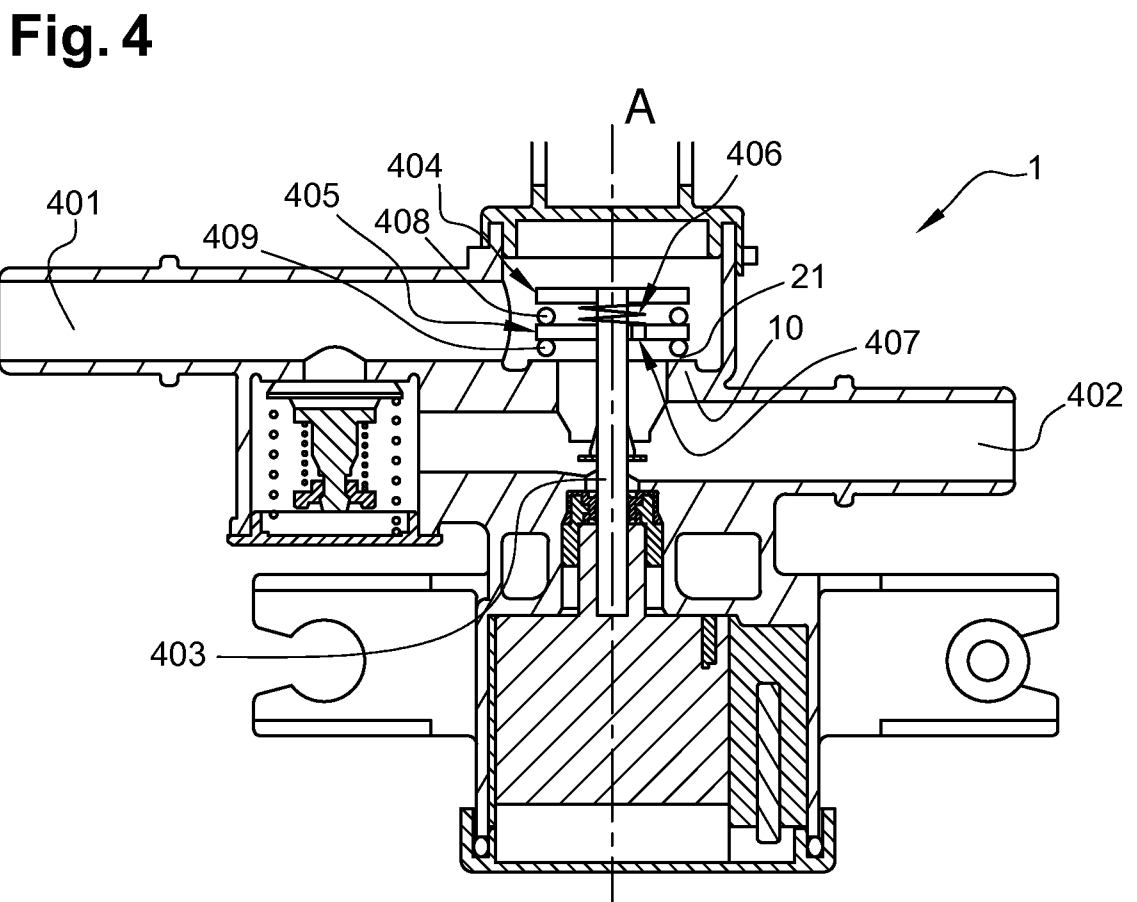
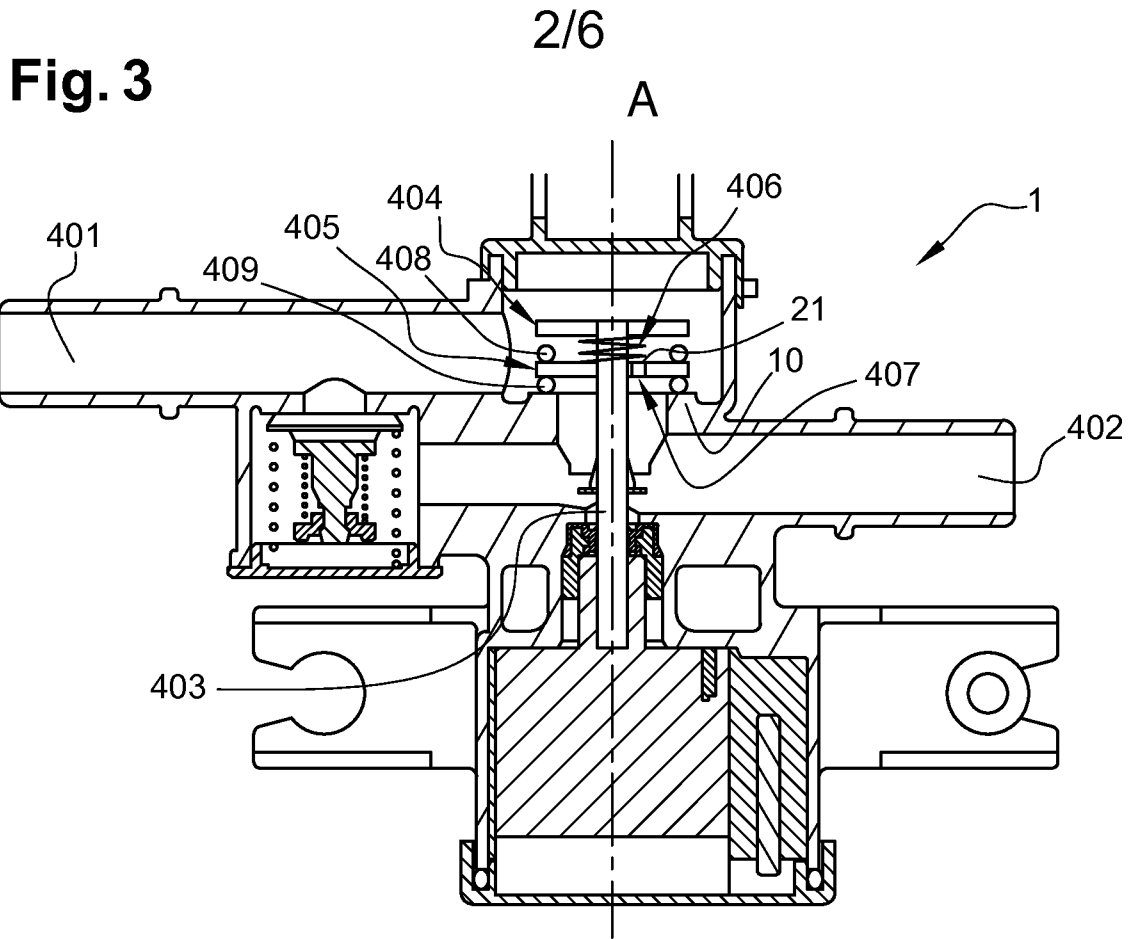

3/6

Fig. 5

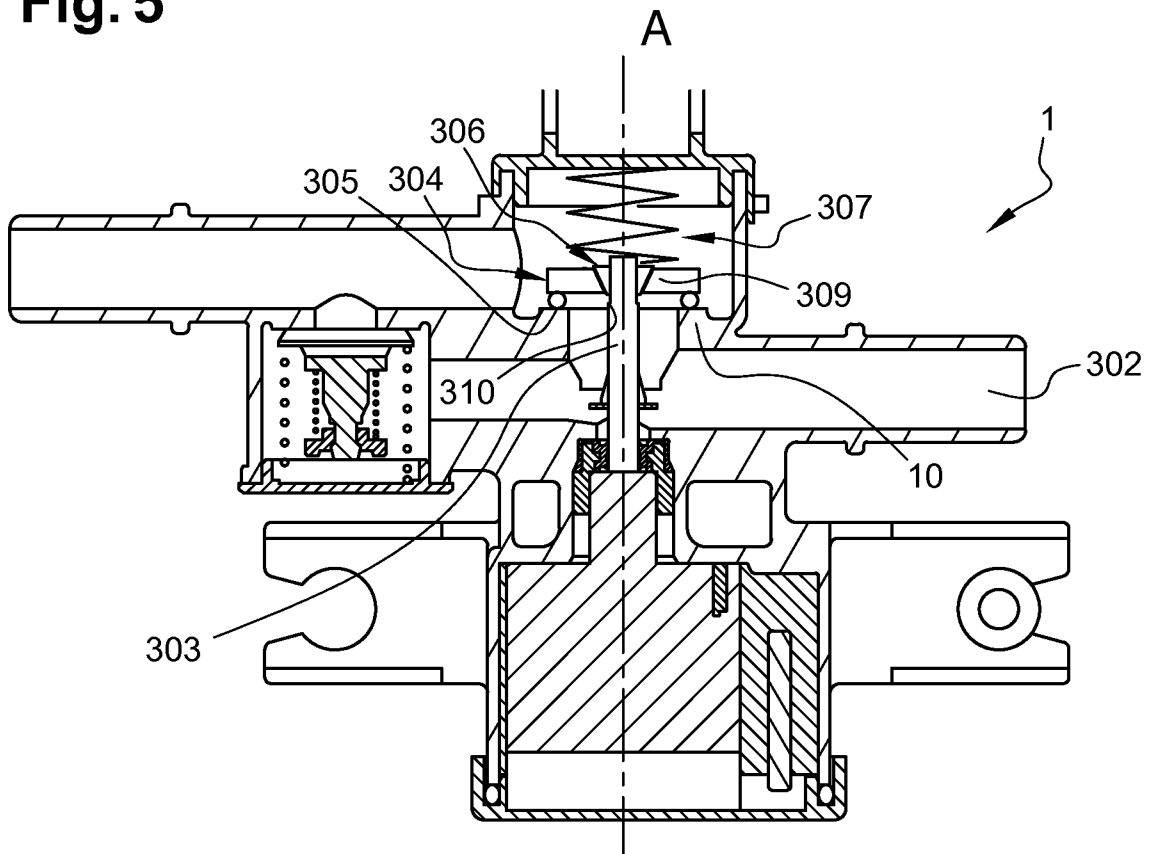

Fig. 6

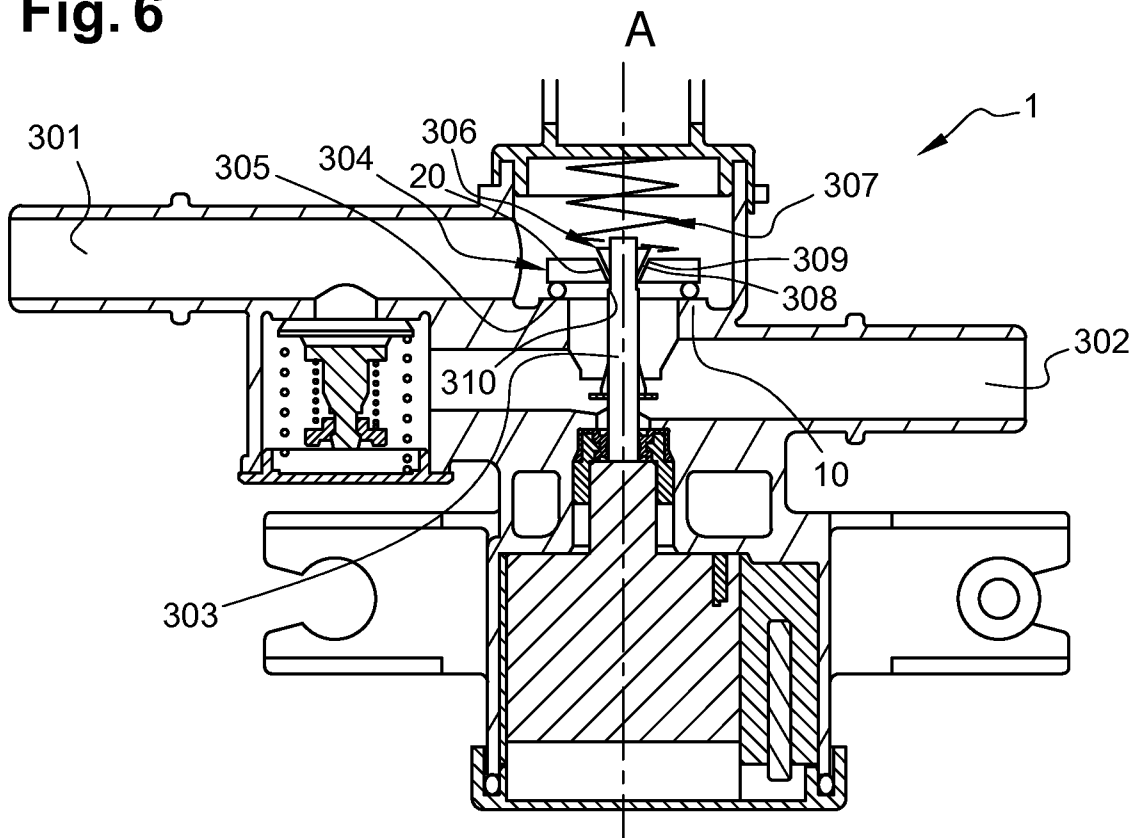

Fig. 7

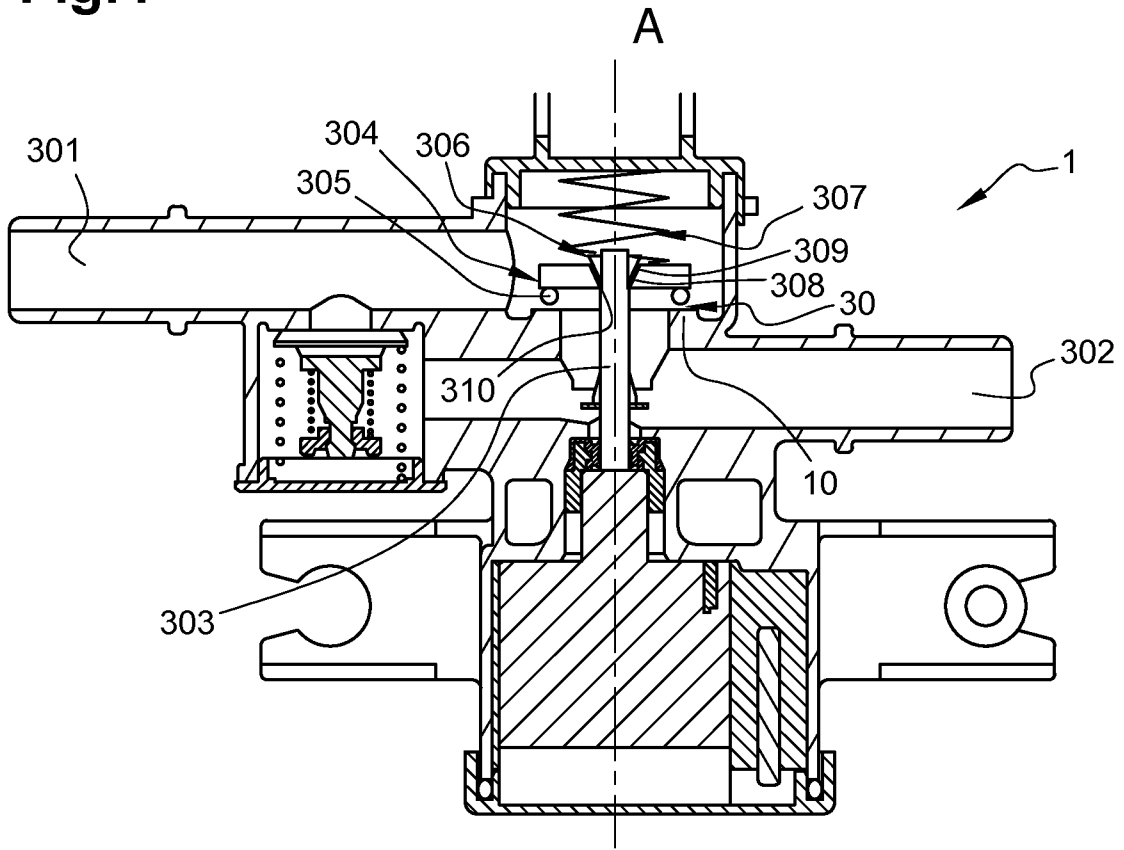

Fig. 8

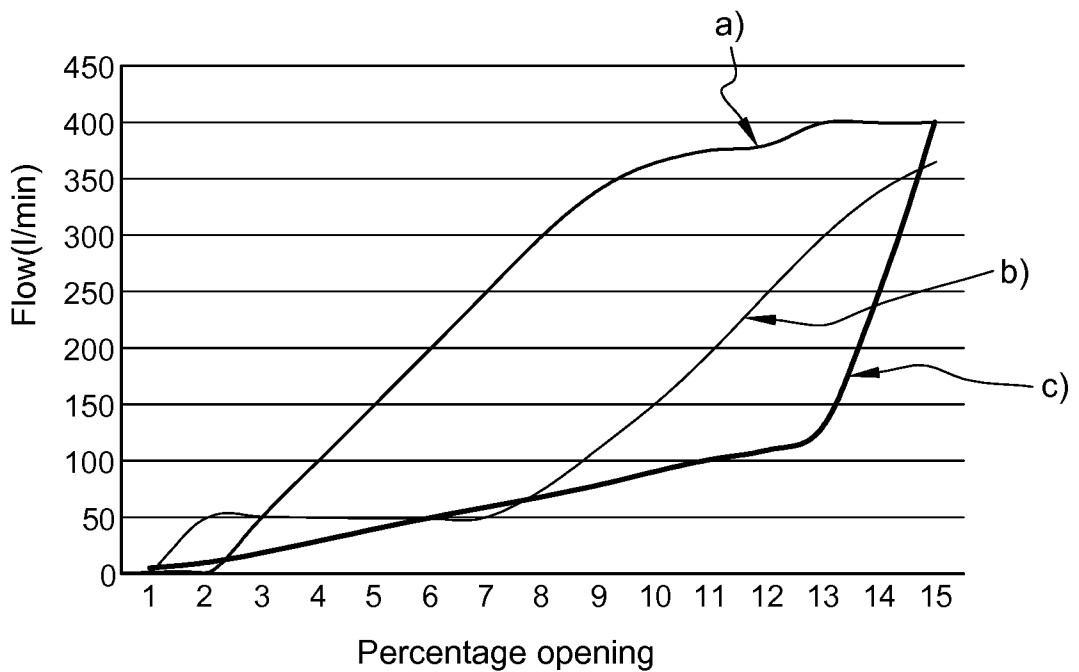

Fig. 9

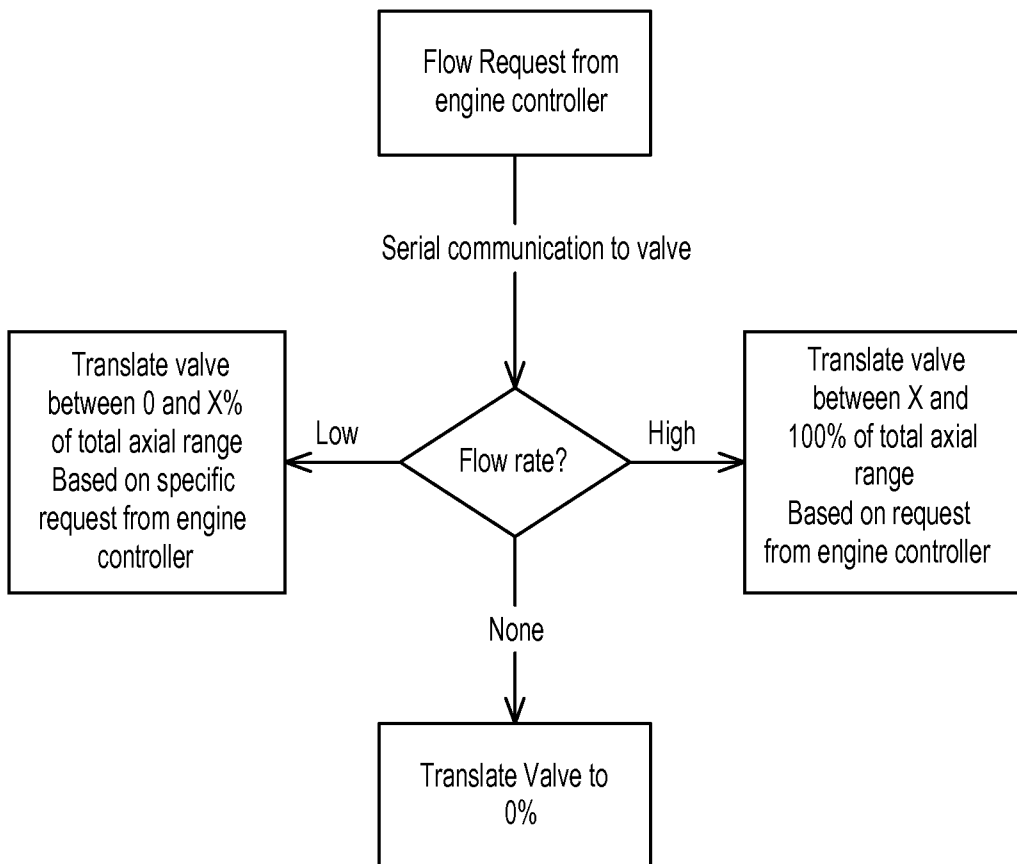

Fig. 10

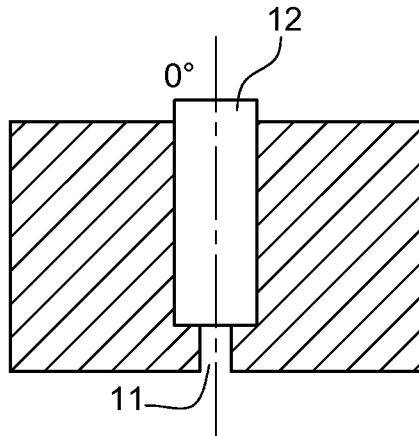

Fig. 10a

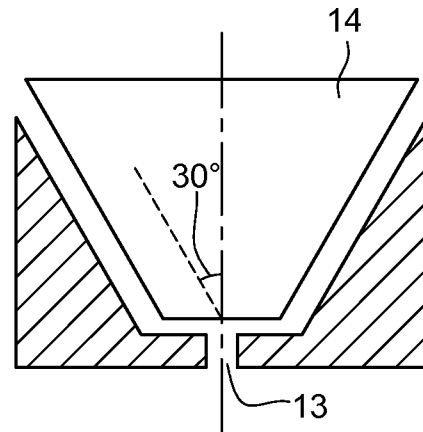

Fig. 10b

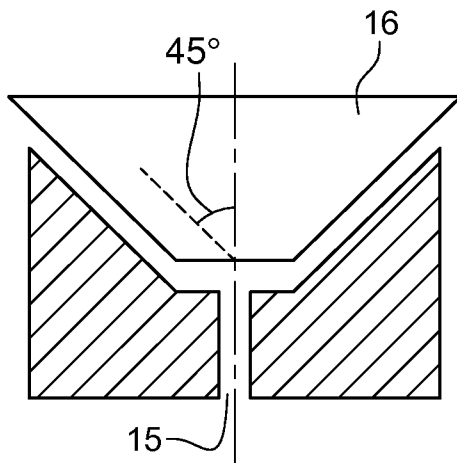

Fig. 10c

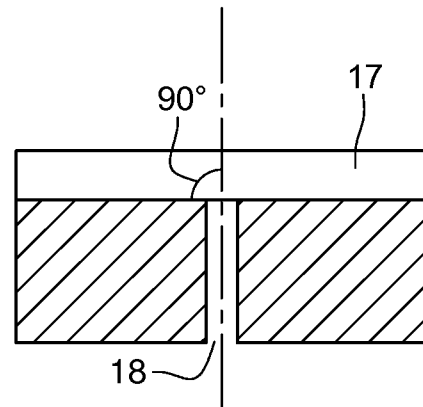
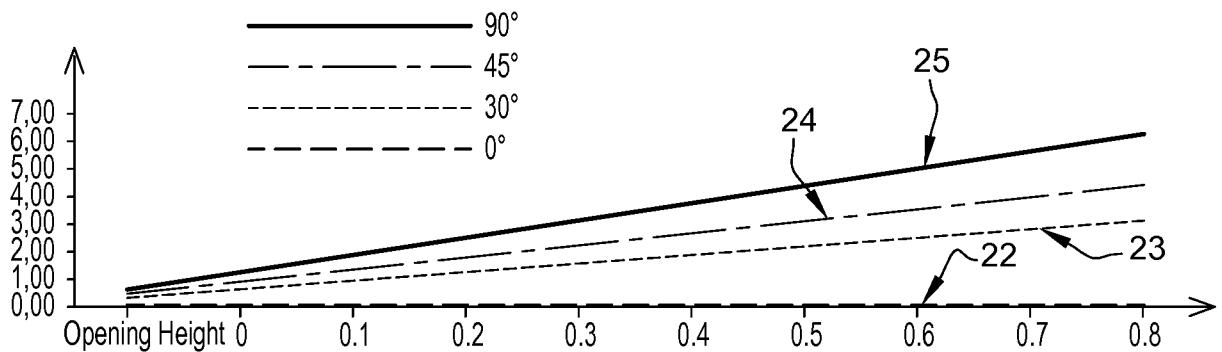

Fig. 10d

Fig. 11

Cross Sectional Flow Area vs. Opening Height



INTERNATIONAL SEARCH REPORT

International application No
PCT/EP2019/079304

A. CLASSIFICATION OF SUBJECT MATTER
INV. B60K15/035 F16K31/06
ADD.
According to International Patent Classification (IPC) or to both national classification and IPC

B. FIELDS SEARCHED
Minimum documentation searched (classification system followed by classification symbols)
B60K F16K

Documentation searched other than minimum documentation to the extent that such documents are included in the fields searched

Electronic data base consulted during the international search (name of data base and, where practicable, search terms used)
EPO-Internal, WPI Data

C. DOCUMENTS CONSIDERED TO BE RELEVANT

Category*	Citation of document, with indication, where appropriate, of the relevant passages	Relevant to claim No.
A	US 6 553 975 B2 (SIEMENS AUTOMOTIVE INC [US]) 29 April 2003 (2003-04-29) cited in the application column 4, line 28 - column 6, line 5; figure 2	1-10
A	US 2012/255639 A1 (ONODERA HIROFUMI [JP] ET AL) 11 October 2012 (2012-10-11) figures 1A,4A,4B,5A,5B	1-10
A	US 2015/068498 A1 (PETERS MARK W [US] ET AL) 12 March 2015 (2015-03-12) figure 2	1-10
A	US 2010/269921 A1 (PIFER DANIEL LEE [US] ET AL) 28 October 2010 (2010-10-28) figures 2-4	1-10

Further documents are listed in the continuation of Box C.

See patent family annex.

* Special categories of cited documents :

"A" document defining the general state of the art which is not considered to be of particular relevance	"T" later document published after the international filing date or priority date and not in conflict with the application but cited to understand the principle or theory underlying the invention
"E" earlier application or patent but published on or after the international filing date	"X" document of particular relevance; the claimed invention cannot be considered novel or cannot be considered to involve an inventive step when the document is taken alone
"L" document which may throw doubts on priority claim(s) or which is cited to establish the publication date of another citation or other special reason (as specified)	"Y" document of particular relevance; the claimed invention cannot be considered to involve an inventive step when the document is combined with one or more other such documents, such combination being obvious to a person skilled in the art
"O" document referring to an oral disclosure, use, exhibition or other means	"&" document member of the same patent family
"P" document published prior to the international filing date but later than the priority date claimed	

Date of the actual completion of the international search 25 November 2019	Date of mailing of the international search report 14/01/2020
--	---

Name and mailing address of the ISA/ European Patent Office, P.B. 5818 Patentlaan 2 NL - 2280 HV Rijswijk Tel. (+31-70) 340-2040, Fax: (+31-70) 340-3016	Authorized officer Eriksson, Jonas
--	--

INTERNATIONAL SEARCH REPORT

Information on patent family members

International application No PCT/EP2019/079304

Patent document cited in search report	Publication date	Patent family member(s)	Publication date
US 6553975	B2	29-04-2003	NONE

US 2012255639	A1	11-10-2012	JP 2012219868 A
			US 2012255639 A1

US 2015068498	A1	12-03-2015	CN 104417350 A
			DE 102014217463 A1
			US 2015068498 A1

US 2010269921	A1	28-10-2010	BR PI1006627 A2
			EP 2422121 A1
			JP 5749250 B2
			JP 2012524878 A
			KR 20120014164 A
			US 2010269921 A1
			US 2014020663 A1
			WO 2010122414 A1
