

**(19) AUSTRALIAN PATENT OFFICE**

(54) Title  
Earth leakage protection device and electrical switchgear unit comprising such a device

(51)<sup>6</sup> International Patent Classification(s)  
**H02H** 3/33 (2006.01) 20060101AFI2005100  
H02H 3/33 8BMEP

(21) Application No: 2004200271 (22) Application Date: 2004 .01 .23

(30) Priority Data

(31) Number	(32) Date	(33) Country
0300806	2003 .01 .24	<b>FR</b> 20080228

(43) Publication Date : 2004 .08 .12  
(43) Publication Journal Date : 2004 .08 .12

(71) Applicant(s)  
Schneider Electric Industries SAS

(72) Inventor(s)  
Lambardin, Sylvie, Tian, Simon

(74) Agent/Attorney  
Watermark Patent & Trademark Attorneys, Level 2 302 Burwood Road, Hawthorn, VIC, 3122

(56) Related Art  
US 4370692 ,  
US 5642427

**ABSTRACT****5 EARTH LEAKAGE PROTECTION DEVICE AND ELECTRICAL SWITCHGEAR  
UNIT COMPRISING SUCH A DEVICE**

The earth leakage protection device comprises an input designed to be connected to a  
10 measuring toroid (1), a comparator (9) to compare a signal (8) representative of an earth  
leakage current with a reference threshold, and a processing circuit (10) to command a trip  
relay (5) for opening main contacts (3) when an earth leakage fault is detected. The device  
also comprises a signal rectifier (20) receiving at least one signal (8) representative of an  
earth leakage current ( $I_d$ ), and a filter (22, 43, 42, 55) connected to the rectifier to supply a  
15 filtered rectified signal (23) to said comparison means (9). The electrical switchgear unit  
comprises main conductors (2) and contacts (31) connected in series, the measuring toroid  
(1) of the earth leakage current ( $I_d$ ), the relay (5), and an earth leakage protection device  
with a matching filter connected to the toroid and to the trip relay.

20

**(Figure 5 )**

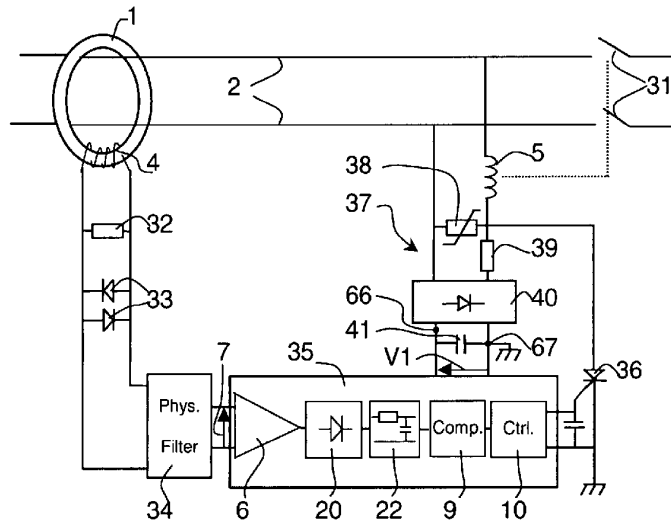

FIG. 5

AUSTRALIA  
*Patents Act 1990*

**COMPLETE SPECIFICATION  
STANDARD PATENT**

Application Number:

Lodged:

Invention Title: **Earth leakage protection device and electrical switchgear unit comprising such a device**

**The following statement is a full description of this invention, including the best method of performing it known to me / us:**

---

**EARTH LEAKAGE PROTECTION DEVICE AND ELECTRICAL SWITCHGEAR  
UNIT COMPRISING SUCH A DEVICE**

**5 BACKGROUND OF THE INVENTION**

The invention relates to an earth leakage protection device comprising an input designed to be connected to a measuring toroid of an earth leakage current, comparison means for comparing a signal representative of an earth leakage current with a reference threshold,  
10 and processing means to command a trip relay for opening main contacts when an earth leakage fault is detected. The invention also relates to an electrical switchgear unit comprising main conductors and contacts connected in series, a measuring toroid of an earth leakage current surrounding the main conductors, a trip relay for opening said main contacts, and an earth leakage protection device connected to the toroid and to the trip  
15 relay.

**STATE OF THE ART**

Known earth leakage protection devices, like those represented in figures 1 and 2, generally  
20 comprise a measuring toroid 1 surrounding primary conductors 2 of a line to be protected. These devices also comprise an electronic circuit 3 connected to a secondary winding 4 of said toroid to process control of a trip relay 5 for opening main contacts.

Generally, earth leakage protection devices operate by peak detection of the signal. Thus, in  
25 the example of figure 1, an amplifier 6 connected to the winding 4 of the toroid 1 receives a signal 7 representative of an earth leakage fault current occurring in a circuit of the primary conductors. On output from the amplifier, an amplified signal 8 is applied to a comparator 9. This comparator may be single or double as represented in figure 1. If the signal is an AC signal, a first part of the comparator 9A compares the positive half-wave with a first  
30 reference and a second part 9B compares the negative half-wave with a second reference of opposite polarity to that of the first reference. The output of the comparator is applied to the input of a control circuit 10 to control tripping, notably according to the time during

which the references are exceeded in the comparators. However, with peak detection of the signal, the tripping thresholds are very different depending on the shape of the signal. Since the tripping thresholds are expressed in rms values, large differences can occur. It is possible to recenter the references of the comparators so as to pass a maximum of signal shapes, but with this solution the detected pulse shapes lead to too low tripping thresholds.

In the device represented in figure 2, detection is performed in rms values enabling the problems of the peak detection embodiment to be partially overcome. In this case, a module 11 connected between the amplifier 6 and comparator 9 enables a signal 12 representative of an rms value of the signal 8 on output of the amplifier to be supplied to the comparator 9. This system enables the problems connected with the pulse current shapes to be overcome but gives rise to detection errors when the primary fault current comprises a DC component. This DC component is present when the primary signal is a rectified signal or has a single half-wave, or when a direct current is superposed on an alternating or rectified current or a single half-wave current.

These detection problems are notably due to the fact that the toroid 1 lets a variable signal pass but blocks the DC components. Detection of an rms value of such a modified signal then adversely affects the detection precision. Thus faults with a DC component are under-detected which has the effect of increasing the tripping thresholds.

Thus, known devices operating in peak value and rms values produce too large threshold differences to be able to pass very different signal shapes in particular pulse shapes and shapes containing a DC component.

#### **25 OBJECT OF THE INVENTION**

The object of the invention is to achieve an improved earth leakage protection device able to have a high tripping precision with several types of earth leakage fault current shapes.

According to the present invention there is provided an earth leakage protection device including:

- an input for connecting to a measuring toroid of an earth leakage current,
- comparison means for comparing a signal representative of said earth leakage current with a reference threshold,

- processing means to command a trip relay for opening main contacts when an earth leakage fault is detected,
- rectifying means for receiving at least one signal representative of an earth leakage current, and

- 5
- filtering means including a first internal part that includes two buffer circuits to command a current mirror that references a filtering signal to a power supply line or a reference line, with a resistive element arranged in an integrated circuit, and a second external part with a capacitive element arranged outside said integrated circuit and connected to the internal part by a filtering output, said
- 10
- filtering means, connected to the rectifying means, for;
    - filtering a rectified signal supplied by the rectifying means; and
    - supplying a filtered rectified signal to said comparison means.

Advantageously, the filtering means includes a low-pass filter having a cut-off frequency between 2 and 4 times the fundamental frequency of an electrical

15

power system.

In a preferred embodiment, the integrated circuit includes:

- an amplifier receiving input signals,
  - the rectifying means connected to an output of the amplifier,
  - at least a first part of the filtering means connected to an output of the rectifying
- 20
- means and includes a filtering output,
- a comparator connected to said first part of the filtering means,
  - control means including a time delay device to monitor tripping and non-tripping times connected to an output of said comparator, and
  - a tripping control output connected to an output of the processing means.

25

An electrical switchgear unit according to an embodiment of the invention includes main conductors and contacts connected in series, a measuring toroid of an earth leakage current surrounding the main conductors, a trip relay for opening said main contacts and an earth leakage protection device as defined above connected to the measuring toroid and to the trip relay.

30

**BRIEF DESCRIPTION OF THE DRAWINGS**

Other advantages and features will become more clearly apparent from the following description of particular embodiments of the invention, given as non-restrictive examples only and represented in the accompanying drawings in which:

- 5
- figures 1 and 2 represent diagrams of state-of-the-art earth leakage protection devices;
  - figure 3 represents a diagram of an earth leakage protection device according to a first embodiment of the invention;
  - figures 4A, 4B, 4C, 4D and 4E illustrate curves able to be used in devices according to
- 10 the invention;
- figure 5 represents a diagram of a switchgear unit comprising an earth leakage protection device according to an embodiment of the invention;
  - figure 6 represents a diagram of a circuit used in an earth leakage protection device according to one embodiment of the invention;
- 15 - figure 7 represents a diagram of an earth leakage protection device according to a second embodiment of the invention.

#### **DETAILED DESCRIPTION OF PREFERRED EMBODIMENTS**

- 20 An earth leakage protection device according to an embodiment of the invention represented in figure 3 enables a great tripping threshold precision to be had for several types of earth leakage current curves. The device comprises a toroid 1 surrounding main conductors 2 wherein an earth leakage fault current  $I_d$  can flow. A secondary winding 4 of the toroid is connected to an amplifier 6 to supply a signal 7 representative of the earth
- 25 leakage current  $I_d$ . The amplifier 6 amplifies the input signal and supplies an amplified signal 8 to an electronic rectifier 20. The signal 8 is rectified by the rectifier 20 to supply a rectified signal to a filter 22 matching a set of defined fault signal curves and to the frequency of an electrical power distribution system to which the main conductors are connected. The filter 22 supplies a filtered signal 23 to a comparison circuit 9 which
- 30 compares the signal 23 with a reference and supplies a detection signal to the control circuit 10.



---

Preferably, the filter 22 is a low-pass filter the cut-off frequency whereof is comprised between 2 and 4 times the fundamental frequency of an electrical power system. Advantageously, the cut-off frequency is comprised between 100 Hz and 200 Hz for a 50 Hz power system and between 120 Hz and 240 Hz for a 60 Hz power system.

5

Figures 4A, 4B, 4C, 4D and 4E illustrate curves able to be used in devices according to the invention with good detection threshold precisions. In figure 4A, a curve 25 is a sinusoid curve acting as reference where the precision must be the highest. A period T of the curve corresponds to the frequency of the electrical distribution system. In figure 4B, a curve 26 is a rectified half-wave sinusoid curve. In figure 4C, a curve 27 is a rectified half-wave sinusoid curve whereupon an additional DC component 28 is added. The curves 26, 27 present DC components due to their single polarity. These curves cause large detection errors in devices where the toroid is associated to an rms value module.

10

15

In figure 4D, a curve 29 is a curve of a portion of rectified single half-wave or truncated at 90 degrees sinusoid. In figure 4E, a curve 30 is a curve of a rectified portion of quarter-wave or truncated at 135 degrees sinusoid. The curves 29 and 30 present large peaks. These curves cause large detection errors in peak detection devices.

20

In a device according to embodiments of the invention, associating a rectifier and a suitable filter enables the DC component to be taken into account and the pulse peaks to be attenuated for a large number of curves.

25

Figure 5 represents a diagram of a switchgear unit comprising an earth leakage protection device according to an embodiment of the invention. The toroid 1 surrounds main conductors 2 connected in series with main contacts 31. The secondary winding 4 of the toroid is connected to a charging resistor 32 and to protection diodes connected head-to-tail. The AC signal on output of the winding is also applied to an optional physiological filter 34. This filter has a frequency response close to that of the human body. On output of the filter 34 or directly from the toroid, a signal 7 is applied to the input of a processing circuit 35. This processing circuit comprises the amplifier 6 receiving the signal 7, the rectifier 20 connected to the amplifier, the matching filter 22 connected to the rectifier, the

30

comparator 9 connected to the filter 22, and the control circuit 10 connected to the comparator 9. The control circuit 10 has an output to command a thyristor 36 and supply the trip relay 5. The circuit 35 can notably be an integrated circuit. An electrical power supply connected to the main conductors 2 supplies power to the electronic circuitry.

5 Power supply is performed via the relay 5 which also performs a voltage drop. A variable resistor 38 connected down-line from the coil of the relay 5 protects the electronic circuitry against voltage surges. Then a resistor 39, a rectifier 40, and a capacitor 41 respectively enable the voltage to be reduced, the alternating current to be rectified and a supply voltage V1 of the electronic circuit 35 to be filtered.

10

Figure 6 represents a detailed diagram of a circuit 35 used in an earth leakage protection device according to an embodiment of the invention. The circuit 35 can be an integrated circuit comprising an amplifier 6 receiving input signals 7, a signal rectifier 20 connected on output of the amplifier 6, at least a first part 42 of the matching filter 22 connected on  
15 output of the rectifier and comprising a filtering output 43, a comparator 9 connected to said first part of the matching filter, and processing circuits 44, 45, and 46. Among the processing circuits, a time delay device 44 comprises a resistive part and a comparator internal to the circuit 35 and a capacitive part such as a capacitor 48 external to the circuit 35 connected by an output 49. A programmable circuit 45 connected to the time delay  
20 circuit enables the tripping and non-tripping time to be processed and controls an output circuit 46 connected to an output 50.

The circuit 35 also comprises a power supply regulator 51 to supply a regulated power supply to the different circuits internal to the circuit 35. The first part 42 of the matching  
25 filter 22 comprises buffer amplifiers 52 and 53, and a current mirror to reference the filtering signal 23 to a power supply line 66 or a reference line 67 of the power supply. The matching filter 22 comprises a second external capacitive part 55 represented by a capacitor 56 connected to the filtering output 43. The value of the capacitor enables the cut-off frequency of the filter to be adapted according to the frequency of the power system  
30 or to the types of fault current curves to be detected.

2004200271 21 Dec 2007

7

Figure 7 represents a diagram of an earth leakage protection device according to an embodiment with integrated circuit. The integrated circuit 35 comprises two inputs to receive the signal 7, a filtering output 43 to which the filtering capacitor 56 is connected, and an output 49 to which the time delay capacitor 48 is connected.

5

In this diagram, the earth leakage protection device comprises a test circuit comprising a conductor 61 running in a loop inside the toroid and connected in series with current limiting resistors 62 and 63, and a push-button 64. The assembly is connected like the power supply circuit 37 down-line from the trip relay 5.

10

In the embodiments described above the matching filter is represented as a first order filter of resistor - capacitor type but other types of filter can be suitable in particular second order filters or digital filters.

15

Comprises/comprising and grammatical variations thereof when used in this specification are to be taken to specify the presence of stated features, integers, steps or components or groups thereof, but do not preclude the presence or addition of one or more other features, integers, steps, components or groups thereof.

20

THE CLAIMS DEFINING THE INVENTION ARE AS FOLLOWS:

1. An earth leakage protection device including:
  - an input for connecting to a measuring toroid of an earth leakage current,
  - 5 - comparison means for comparing a signal representative of said earth leakage current with a reference threshold,
  - processing means to command a trip relay for opening main contacts when an earth leakage fault is detected,
  - rectifying means for receiving at least one signal representative of  
10 an earth leakage current, and
  - filtering means including a first internal part that includes two buffer circuits to command a current mirror that references a filtering signal to a power supply line or a reference line, with a resistive element arranged in an integrated circuit, and a second external part with a capacitive element  
15 arranged outside said integrated circuit and connected to the internal part by a filtering output, said filtering means, connected to the rectifying means, for;
    - filtering a rectified signal supplied by the rectifying means; and
    - supplying a filtered rectified signal to said comparison means.
- 20 2. The earth leakage protection device according to claim 1 wherein the filtering means includes a low-pass filter having a cut-off frequency between 2 and 4 times the fundamental frequency of an electrical power system.
3. The earth leakage protection device according to claim 1 or 2, said integrated circuit including:

- an amplifier receiving input signals,
  - the rectifying means connected to an output of the amplifier,
  - at least a first part of the filtering means connected to an output of the rectifying means and including a filtering output,
  - 5 - a comparator connected to said first part of the filtering means,
  - control means including a time delay device to monitor tripping and non-tripping times connected to an output of said comparator, and
  - a tripping control output connected to an output of the processing means.
- 10 4. An electrical switchgear unit including main conductors and contacts connected in series, a measuring toroid of an earth leakage current surrounding the main conductors, and a trip relay for opening said main contacts and an earth leakage protection device according to any one of the preceding claims connected to the measuring toroid and to the trip relay.
- 15 5. An earth leakage protection device substantially as herein described with reference to any of the embodiments illustrated in accompanying figures 3 to 7.

**SCHNEIDER ELECTRIC INDUSTRIES SAS**

WATERMARK PATENT & TRADEMARK ATTORNEYS

P23568AU00

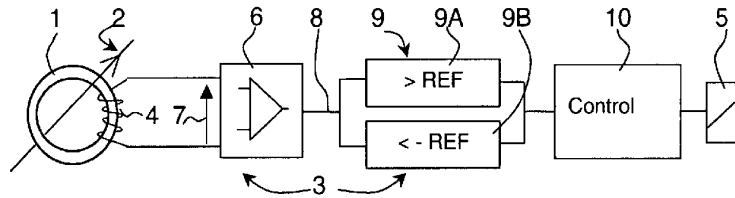

FIG. 1 (Prior art)

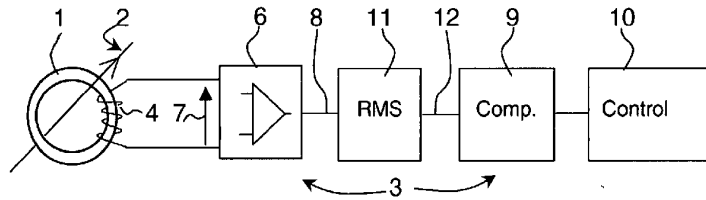

FIG. 2 (Prior art)

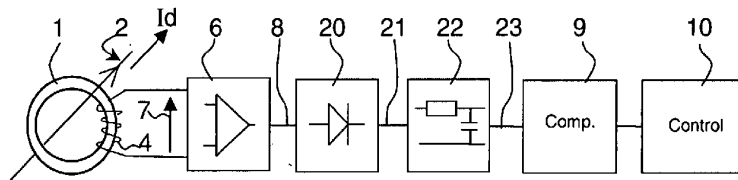
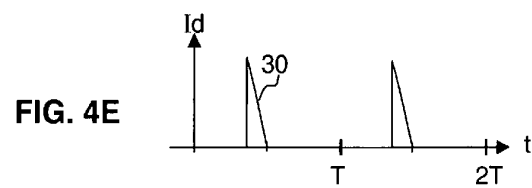
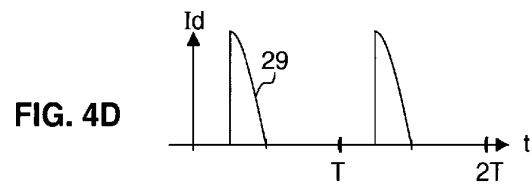
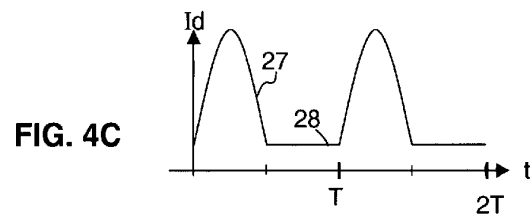
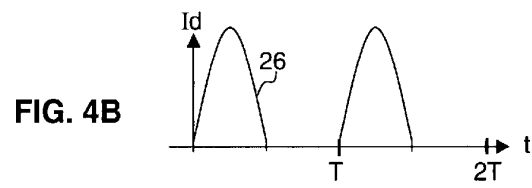
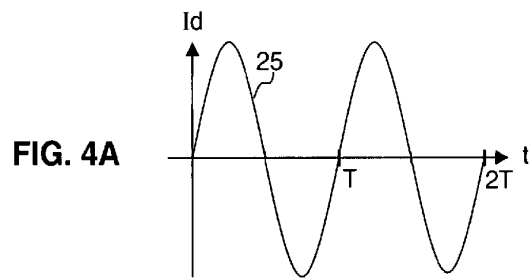

FIG. 3



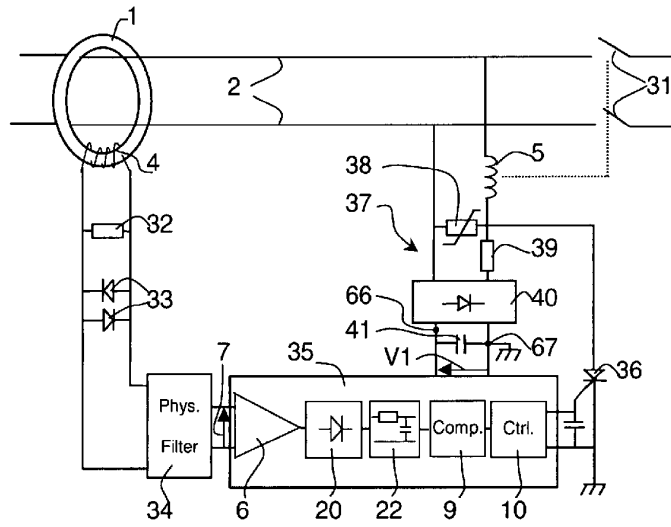

FIG. 5



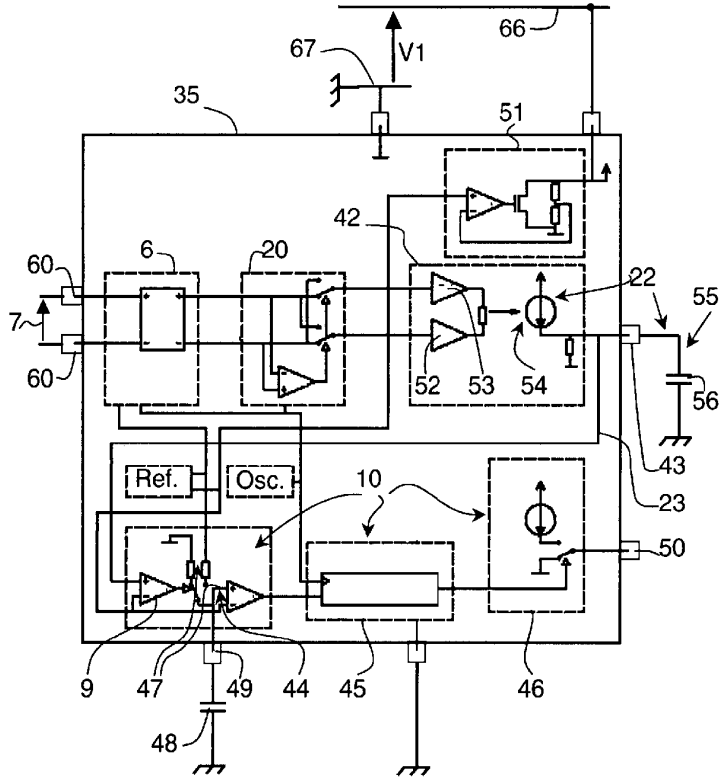

FIG. 6

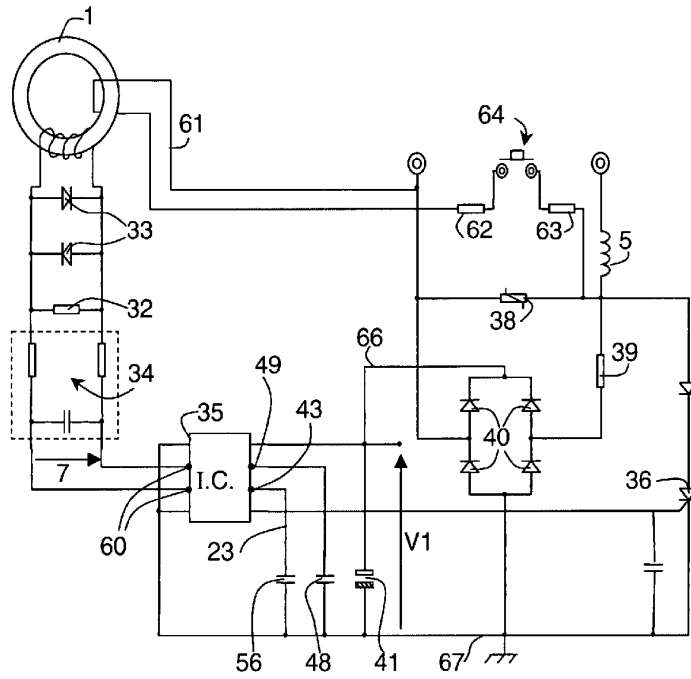

FIG. 7