



US00D832770S

(12) **United States Design Patent**
Abe

(10) **Patent No.:** **US D832,770 S**

(45) **Date of Patent:** **** Nov. 6, 2018**

(54) **NON-PNEUMATIC TIRE**
(71) Applicant: **BRIDGESTONE CORPORATION**,
Tokyo (JP)
(72) Inventor: **Akihiko Abe**, Tokyo (JP)
(73) Assignee: **BRIDGESTONE CORPORATION**,
Chuo-ku, Tokyo (JP)
(**) Term: **15 Years**

473,525 A * 4/1892 Ridge B60C 7/14
152/270
475,510 A * 5/1892 Miller B60B 9/04
152/71
519,790 A * 5/1894 Fox B60B 9/04
152/81
563,646 A * 7/1896 Bowghner et al. B60B 9/26
152/80
573,907 A * 12/1896 Neal B60C 7/14
152/274
576,072 A * 1/1897 Humbrecht B60C 7/14
152/256

(21) Appl. No.: **29/601,968**

(Continued)

(22) Filed: **Apr. 27, 2017**

FOREIGN PATENT DOCUMENTS

(30) **Foreign Application Priority Data**

JP 2010208550 A * 9/2010
JP 2017065642 A * 4/2017

Oct. 28, 2016 (JP) 2016-023454
Oct. 28, 2016 (JP) 2016-023455
Oct. 28, 2016 (JP) 2016-023456

Primary Examiner — Susan Bennett Hattan
Assistant Examiner — Marie D. Fast Horse
(74) *Attorney, Agent, or Firm* — Sughrue Mion, PLLC

(51) **LOC (11) Cl.** **12-15**

(52) **U.S. Cl.**
USPC **D12/500**; D12/605

(57) **CLAIM**

(58) **Field of Classification Search**
USPC D12/400, 204–213, 217, 604, 605, 500,
D12/501, 544, 512, 537, 534, 572, 570,
D12/571, 568; D23/381, 387, 388, 412,
D23/414
CPC B60C 7/00; B60C 7/16; B60C 7/18; B60C
7/14; B60C 7/22; B60C 2013/008; B60C
13/00; B60C 13/02; B60C 2009/0408;
B60C 2009/0466; B60C 2001/0033;
B60C 1/0025; B60B 9/02; B60B 9/04;
B60B 9/08; B60B 9/26
See application file for complete search history.

The ornamental design for a non-pneumatic tire, as shown and described.

DESCRIPTION

(56) **References Cited**

U.S. PATENT DOCUMENTS

469,708 A * 3/1892 Merrill B60C 7/14
152/274
470,249 A * 3/1892 Martinez B60C 7/14
152/256

FIG. 1 is a perspective view of a non-pneumatic tire showing my design;
FIG. 2 is a front view thereof;
FIG. 3 is a top view thereof;
FIG. 4 is a left side view thereof;
FIG. 5 is a rear view thereof;
FIG. 6 is an enlarged section view taken along line 6-6, between 6-6 in FIG. 2; and,
FIG. 7 is another perspective view thereof, showing the non-pneumatic tire in use.
The broken lines in FIG. 7 depict environmental structure only and form no part of the claim.

1 Claim, 7 Drawing Sheets

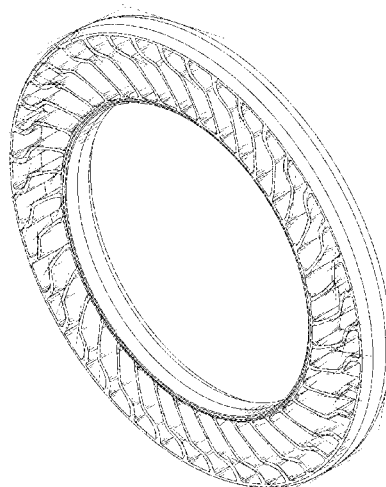

(56)

References Cited

U.S. PATENT DOCUMENTS

576,194	A *	2/1897	Jenkins	B60C 7/14	1,341,576	A *	5/1920	Nix	B60C 7/14
				152/274					152/274
576,579	A *	2/1897	Hunt	B60C 7/14	1,362,891	A *	12/1920	Newton	B60C 7/16
				152/273					152/256
602,552	A *	4/1898	Brown	B60C 7/14	1,366,407	A *	1/1921	Mendenhall	B60C 7/14
				152/274					152/270
622,415	A *	4/1899	Calantarients	B60C 7/14	1,368,654	A *	2/1921	Ratchford	B60B 9/26
				152/270					301/84
622,923	A *	4/1899	Huntsberry et al.	B60C 7/14	1,372,461	A *	3/1921	Sichmeller	B60C 7/14
				152/274					152/84
624,315	A *	5/1899	Finin	B60C 7/14	1,373,101	A *	3/1921	Schlake	B60B 9/26
				152/254					152/82
672,533	A *	4/1901	Lefebvre	B60C 7/14	RE15,371	E *	6/1922	Beisel	B60B 9/04
				152/274					152/12
763,536	A *	6/1904	Alloatti	B60C 7/14	1,427,570	A *	8/1922	Austin	B60C 7/14
				152/274					152/274
787,311	A *	4/1905	Scribner	B60C 7/14	1,432,884	A *	10/1922	McFall	B60B 9/26
				152/271					152/85
794,725	A *	7/1905	Mad	B60C 7/14	1,433,396	A *	10/1922	Mendenhall	B60C 7/14
				152/152					152/274
805,046	A *	11/1905	Ware	B60C 7/14	1,434,291	A *	10/1922	Kuffel	B60B 9/26
				152/274					152/39
836,302	A *	11/1906	Childs	B60C 7/14	1,450,748	A *	4/1923	Morrow	B60B 9/26
				152/274					152/80
840,824	A *	1/1907	Childs	B60C 7/14	1,460,413	A *	7/1923	Gaines	B60C 7/14
				152/256					152/81
850,754	A *	4/1907	Hill	B60B 9/26	1,506,986	A *	9/1924	Miller	B60C 7/14
				152/85					152/273
856,957	A *	6/1907	Hubbard	B60C 7/14	1,625,518	A *	4/1927	Beisel	B60B 9/26
				152/256					152/220
916,122	A *	3/1909	Doyle	B60B 9/26	1,648,218	A *	11/1927	Deitenbeck	B60C 7/14
				152/70					152/268
951,209	A *	3/1910	Wagner	B60C 7/14	2,055,461	A *	9/1936	Baddock	B60C 7/16
				152/182					152/256
989,701	A *	4/1911	Funk	B60C 7/14	D107,322	S *	12/1937	Reel	D12/600
				152/274	2,377,531	A *	6/1945	Waters	B60C 7/14
993,711	A *	5/1911	Peterson	B60C 7/14					152/69
				152/274	2,742,941	A *	4/1956	Johnson	B60C 7/12
1,024,431	A *	4/1912	Banks	B60C 7/14					152/326
				152/254	3,182,705	A *	5/1965	Markow	B60B 5/02
1,027,409	A *	5/1912	Wagner	B60B 9/26					152/12
				152/70	3,219,090	A *	11/1965	Cislo	B21C 47/34
1,029,867	A *	6/1912	Romolya	B60B 9/26					152/7
				152/70	D222,049	S *	9/1971	Morrisette	D12/501
1,060,480	A *	4/1913	Minnick	B60C 7/14	D229,845	S *	1/1974	Schreckengost	D12/501
				152/252	5,139,066	A *	8/1992	Jarman	B60C 7/12
1,103,502	A *	7/1914	Giesel	B60C 7/14					152/11
				152/272	5,174,634	A *	12/1992	Blanck	B60B 3/005
1,116,939	A *	11/1914	Sheifley	B60C 7/14					152/323
				152/257	5,223,599	A *	6/1993	Gajewski	C08G 18/10
1,117,977	A *	11/1914	Cooper	B60C 7/14					152/11
				152/274	5,232,270	A *	8/1993	Helterbrand	B60B 1/10
1,145,718	A *	7/1915	Thompson	B60B 9/26					301/104
				152/85	D339,773	S *	9/1993	Curtis	D12/605
1,162,706	A *	11/1915	Myers	B60B 9/26	D373,337	S *	9/1996	Hunt	D12/605
				152/86	D389,101	S *	1/1998	Julien	D12/501
1,178,502	A *	4/1916	Dunbar	B60B 9/04	D424,683	S *	5/2000	Bellil	D23/381
				152/300	6,196,638	B1 *	3/2001	Mizuno	B60B 1/00
1,183,336	A *	5/1916	Baker	B60C 7/14					301/104
				152/274	D451,190	S *	11/2001	Chen	D23/412
1,211,869	A *	1/1917	Naylor	B60C 7/14	D451,594	S *	12/2001	Chen	D23/412
				152/274	D451,595	S *	12/2001	Chen	D23/382
1,231,965	A *	7/1917	Swigart	B60B 9/26	D475,345	S *	6/2003	Endo	D12/605
				152/85	6,615,885	B1 *	9/2003	Ohm	B60B 9/26
1,244,002	A *	10/1917	Teare	B60B 9/26					152/11
				152/70	6,983,781	B2 *	1/2006	Ebiko	B60C 13/001
1,262,550	A *	4/1918	Northern	B60C 7/14					152/523
				152/12	D531,952	S *	11/2006	Sands	D12/211
1,292,729	A *	1/1919	Drach	B60C 7/14	7,270,230	B2 *	9/2007	Smith	B65G 39/06
				152/256					198/604
1,336,031	A *	4/1920	Gebhardt	B60B 9/26	D575,222	S *	8/2008	Fujita	D12/605
				152/85	D577,330	S *	9/2008	Miyasaka	D12/605
					D588,531	S *	3/2009	Maxwell	D12/605
					D588,532	S *	3/2009	Shondel	D12/605
					D602,422	S *	10/2009	Laskowitz	D12/570
					D602,852	S *	10/2009	Laskowitz	D12/570
					D610,534	S *	2/2010	Kuroishi	D12/605

(56)

References Cited

U.S. PATENT DOCUMENTS

D611,403 S *	3/2010	Kuwano	D12/605	2012/0067481 A1 *	3/2012	Cron	B60C 7/12
D630,566 S *	1/2011	Ebel	D12/209				152/326
D645,952 S *	9/2011	Peterson	D23/411	2012/0193004 A1 *	8/2012	Anderson	B60C 7/105
D645,953 S *	9/2011	Peterson	D23/411				152/310
8,276,628 B2 *	10/2012	Hanada	B60C 7/12	2012/0200149 A1 *	8/2012	Rudakevych	B60B 9/26
			152/11				305/109
D681,799 S *	5/2013	Pan	D23/412	2013/0240097 A1 *	9/2013	Cron	B29D 30/02
D684,681 S *	6/2013	Herbst	D23/382				152/17
D688,368 S *	8/2013	Ediger	D23/382	2013/0287882 A1 *	10/2013	Wilson	B29D 30/02
D711,815 S *	8/2014	Abe	D12/605				425/425
D727,247 S *	4/2015	Martin	D12/570	2013/0342001 A1 *	12/2013	Imamiya	B60C 7/18
D731,958 S *	6/2015	Kiwaki	D12/570				301/6.5
9,346,499 B2 *	5/2016	Rudakevych	B60B 9/26	2014/0000777 A1 *	1/2014	Choi	B60C 7/18
D763,785 S *	8/2016	Abe	D12/605				152/246
D770,539 S *	11/2016	Mast	D12/501	2014/0083581 A1 *	3/2014	Schaedler	B60B 9/26
D773,387 S *	12/2016	Martin	D12/605				152/5
D777,655 S *	1/2017	Martin	D12/605	2014/0159280 A1 *	6/2014	Martin	B29C 33/0033
D782,391 S *	3/2017	Schaedler	B60C 7/10				264/299
			D12/501	2015/0017277 A1 *	1/2015	Anderson	B29D 30/0605
D791,692 S *	7/2017	Kline	D12/605				425/408
D792,332 S *	7/2017	Schaedler	D12/501	2015/0174953 A1 *	6/2015	Cron	B60B 9/26
D792,333 S *	7/2017	Schaedler	D12/501				152/11
D803,147 S *	11/2017	Kline	D12/501	2015/0273936 A1 *	10/2015	Nishida	B60B 9/04
D803,749 S *	11/2017	Lettieri	D12/209				152/80
D803,750 S *	11/2017	Lettieri	D12/209	2015/0290983 A1 *	10/2015	Shmagranoff	B60C 13/02
D804,389 S *	12/2017	Lettieri	D12/209				152/523
9,840,113 B2 *	12/2017	Kim	B60C 7/14	2015/0355056 A1 *	12/2015	Martin	G01M 17/027
D815,583 S *	4/2018	Iwamura	D12/511				356/601
2004/0051373 A1 *	3/2004	Tolkachev	B60B 1/003	2016/0096400 A1 *	4/2016	Nomura	B60C 7/14
			301/55				152/69
2004/0069385 A1 *	4/2004	Timoney	B60B 9/26	2016/0280005 A1 *	9/2016	Cron	B60C 7/18
			152/69	2017/0113489 A1 *	4/2017	Iwamura	B60B 5/02
2007/0089820 A1 *	4/2007	Gabrys	B60B 7/0086	2017/0113490 A1 *	4/2017	Iwamura	B60C 7/18
			152/69	2017/0341464 A1 *	11/2017	Nishida	B60B 9/04
2010/0024942 A1 *	2/2010	Negroni	B60C 1/0025	2017/0341469 A1 *	11/2017	Choi	B60C 7/14
			152/524	2017/0368869 A1 *	12/2017	Cron	B60B 9/26
2012/0060991 A1 *	3/2012	Mun	B60C 7/18	2017/0368877 A1 *	12/2017	Gaylo	B60C 7/26
			152/323	2018/0001705 A1 *	1/2018	Wilson	B60C 7/18

* cited by examiner

FIG. 1

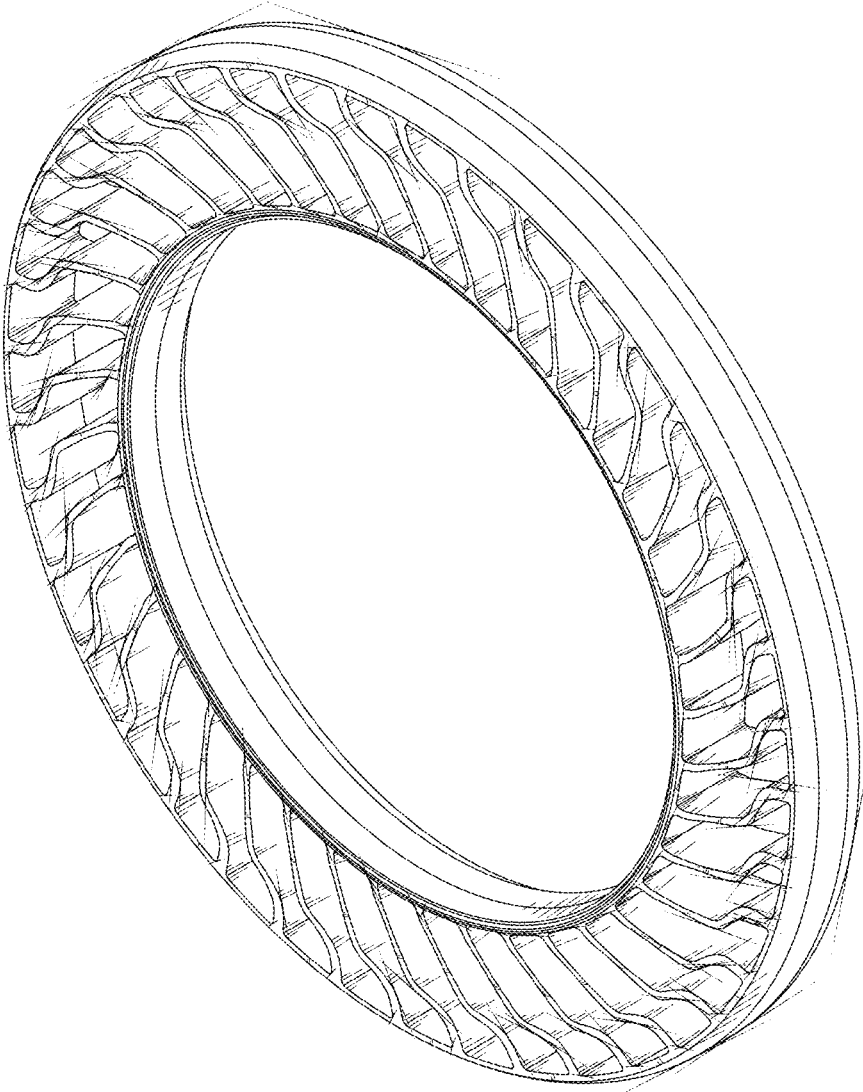

FIG. 2

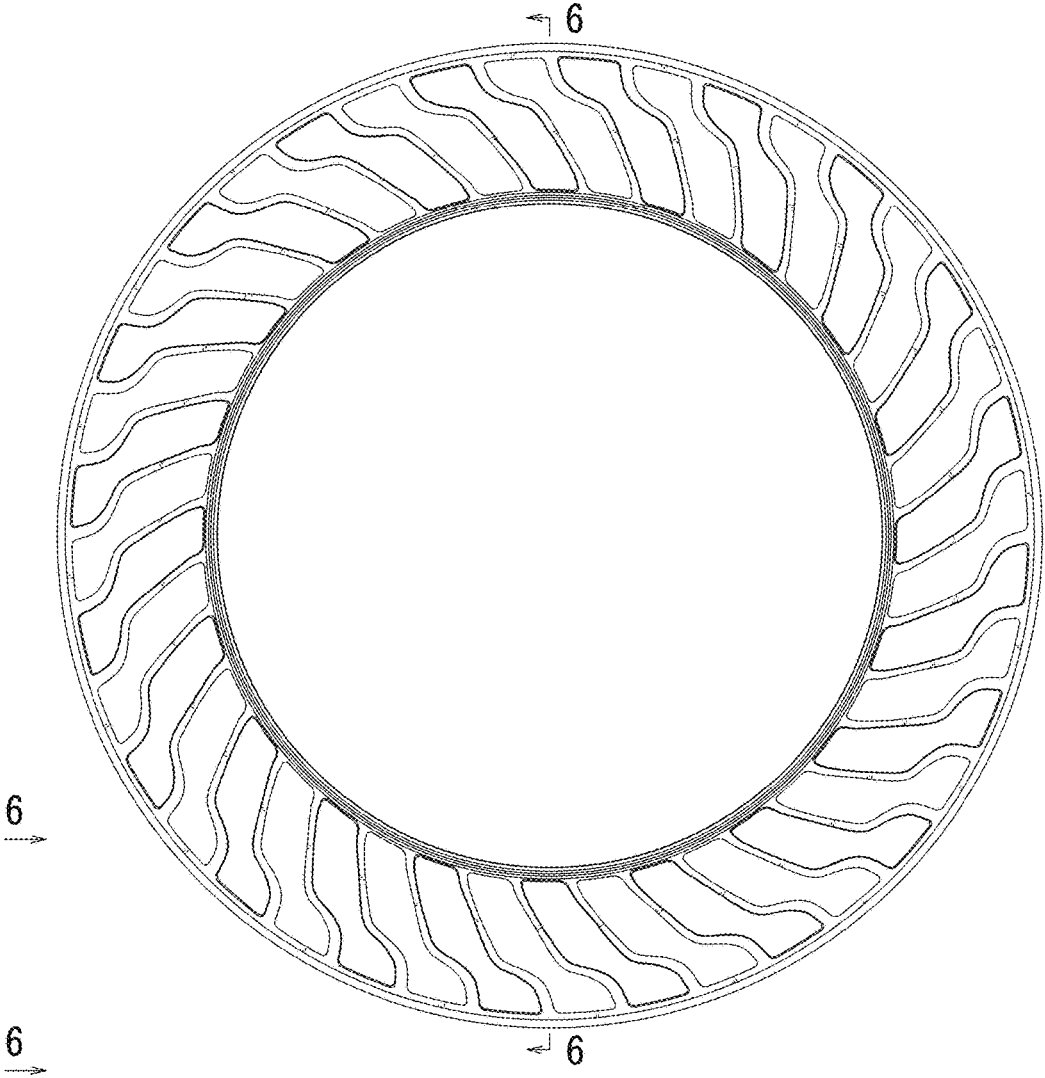

FIG. 3

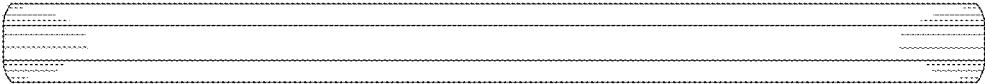

FIG. 4

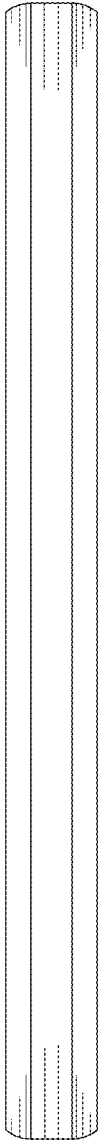

FIG. 5

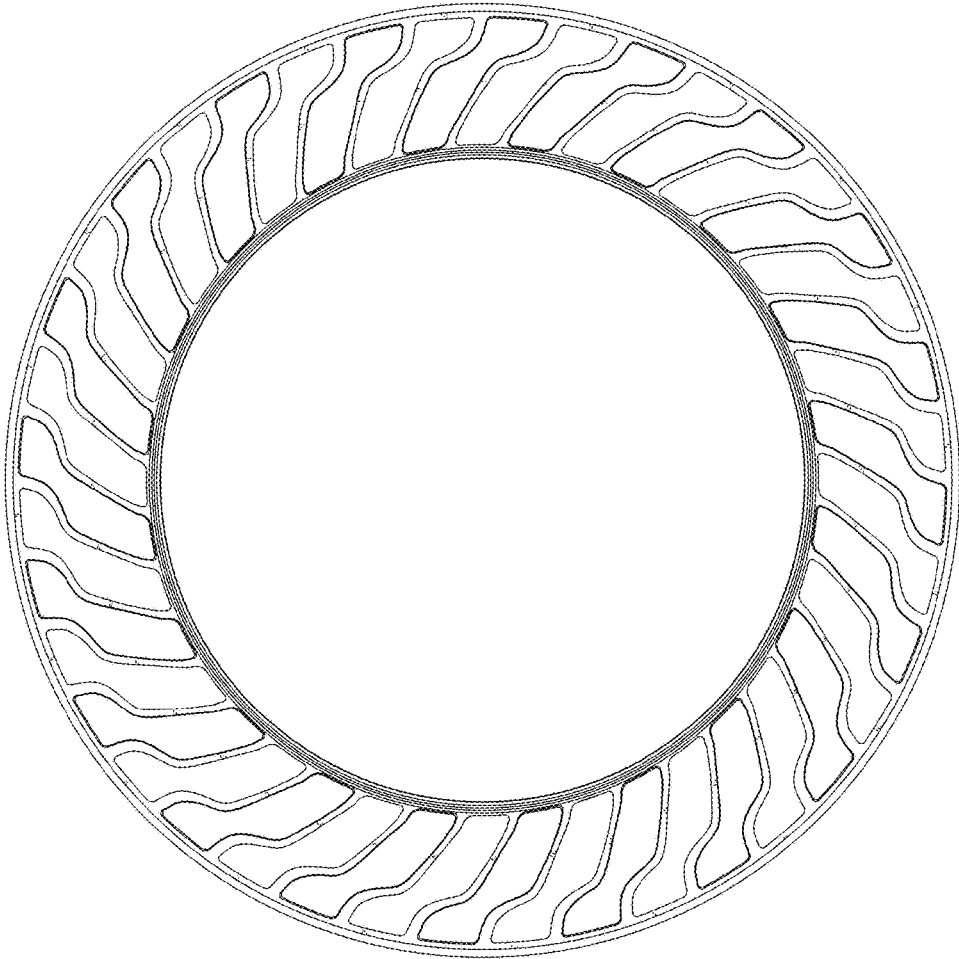

FIG. 6

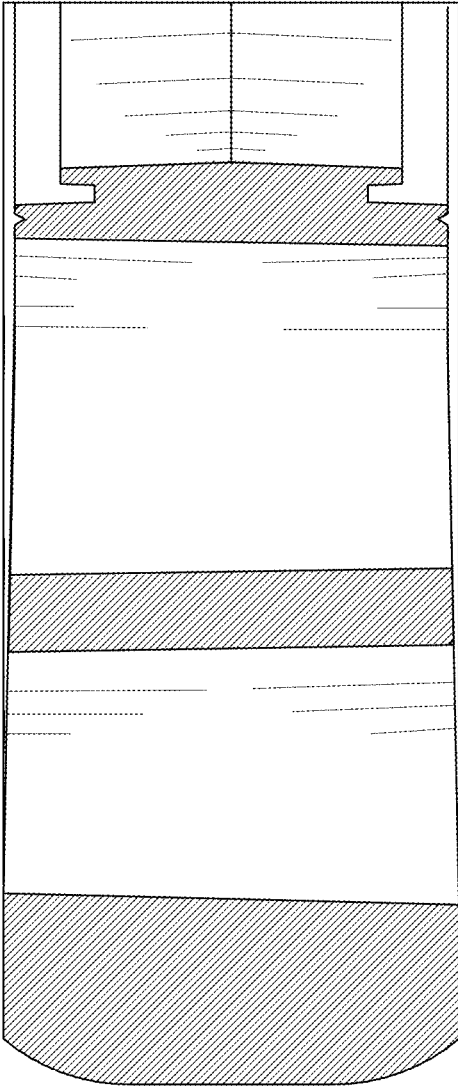

FIG. 7

