



US00D722950S

(12) **United States Design Patent**
Compte et al.

(10) **Patent No.:** **US D722,950 S**

(45) **Date of Patent:** **** Feb. 24, 2015**

(54) **PNEUMATIC TIRE**

(71) Applicants: **Compagnie Generale des Etablissements Michelin, Clermont-Ferrand (FR); Michelin Recherche et Technique S.A., Granges-Paccot (CH)**

(72) Inventors: **Jeremy Compte, Clermont-Ferrand-Cedex (FR); Jonathan Lejeune, Clermont-Ferrand-Cedex (FR)**

(73) Assignees: **Compagnie Generale des Etablissements Michelin (FR); Michelin Recherche et Technique, S.A. (CH)**

(**) Term: **14 Years**

(21) Appl. No.: **29/451,581**

(22) Filed: **Apr. 4, 2013**

(30) **Foreign Application Priority Data**

Oct. 8, 2012 (FR) 12 4678

(51) **LOC (10) Cl.** **12-15**

(52) **U.S. Cl.**

USPC **D12/600**

(58) **Field of Classification Search**

CPC B60C 1/00

USPC D12/568-603; 152/209.1-209.28

See application file for complete search history.

(56) **References Cited**

U.S. PATENT DOCUMENTS

D647,468 S * 10/2011 Weaver et al. D12/588

D675,981 S * 2/2013 Kuwahara D12/600

D686,145 S * 7/2013 Godin et al. D12/600

* cited by examiner

Primary Examiner — George D Kirschbaum

(74) *Attorney, Agent, or Firm* — Dickinson Wright PLLC

(57) **CLAIM**

The ornamental design for a pneumatic tire, as shown and described.

DESCRIPTION

FIG. 1 is a perspective view of a pneumatic tire showing our new design.

FIG. 2 is a front elevational view thereof.

FIG. 3 is a side elevational view thereof, the other side being a mirror image; and,

FIG. 4 is an enlarged, partial view of FIG. 1.

In the drawings, the broken lines defining the sidewall, inner bead and the unclaimed sidewall depict environmental subject matter that forms no part of the claimed design. The dash-dot lines represent the peripheral boundary between the claimed tire tread and unclaimed sidewall.

The tread pattern is understood to repeat uniformly throughout the circumference of the tire, as shown schematically in solid lines.

1 Claim, 4 Drawing Sheets

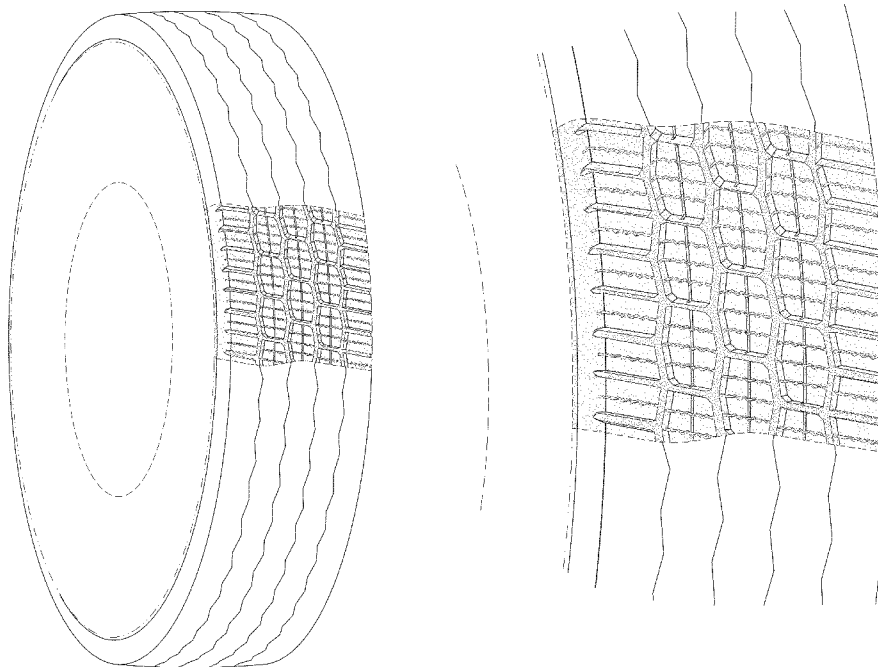

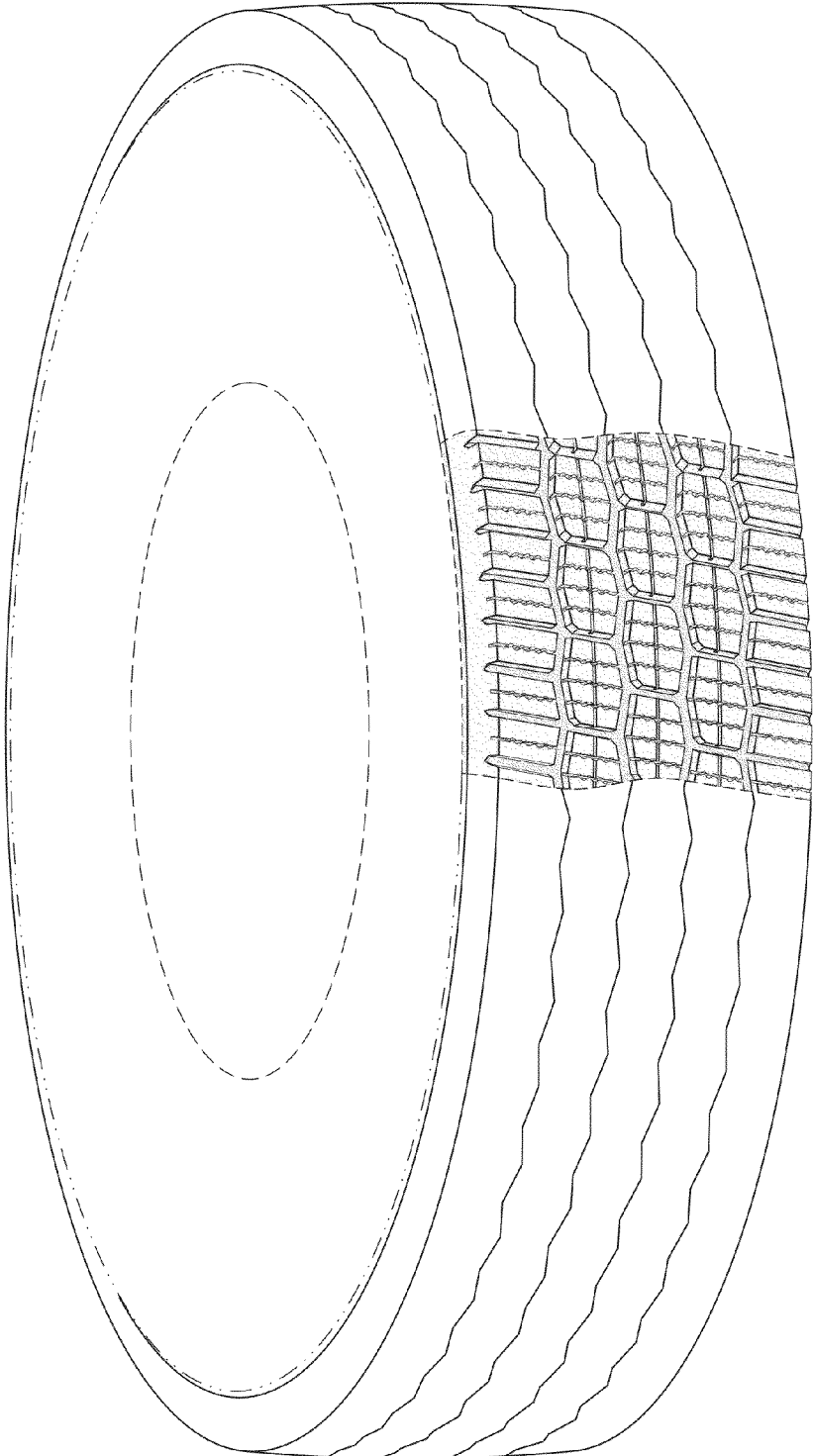

FIG. 1

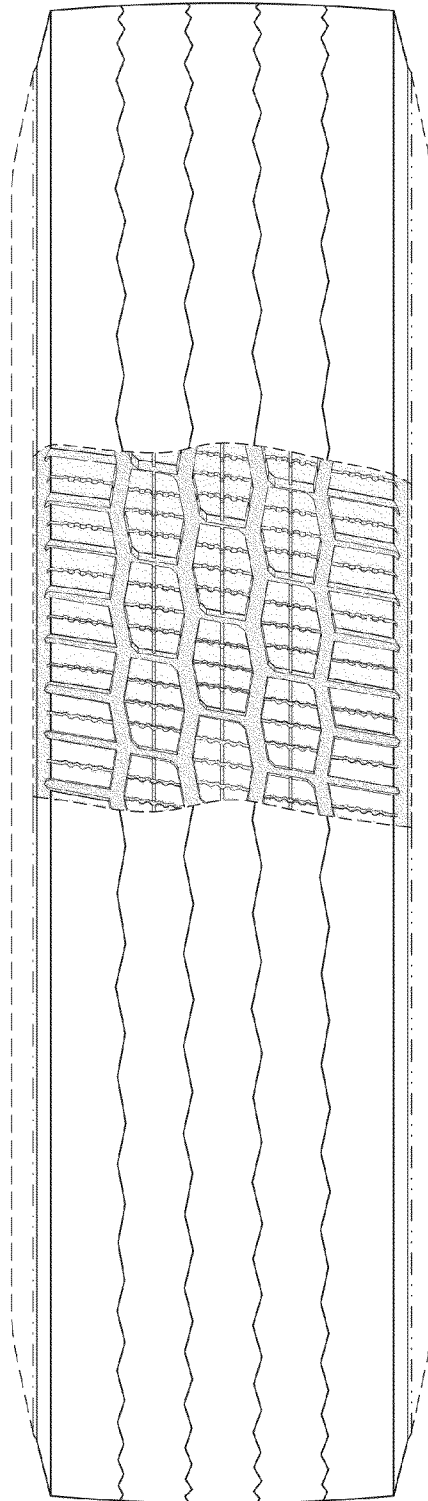

FIG. 2

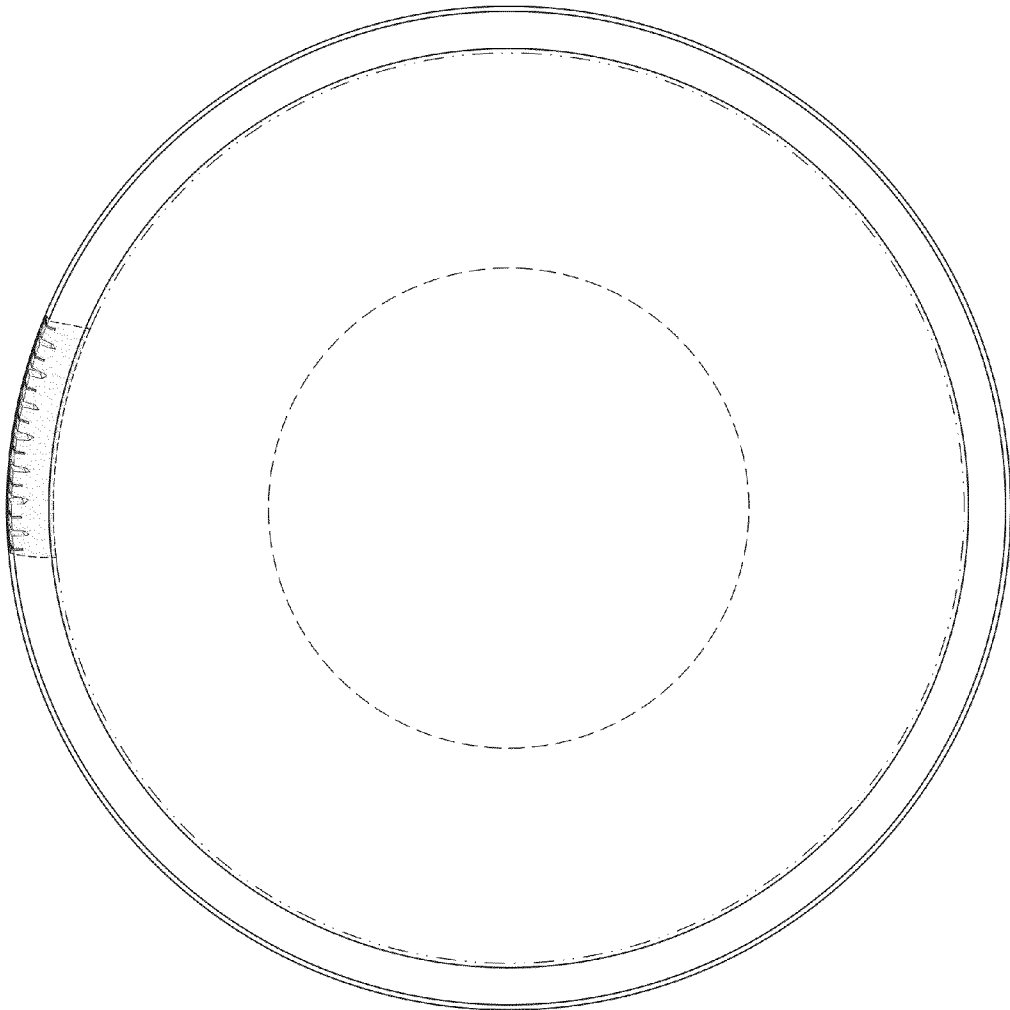

FIG. 3

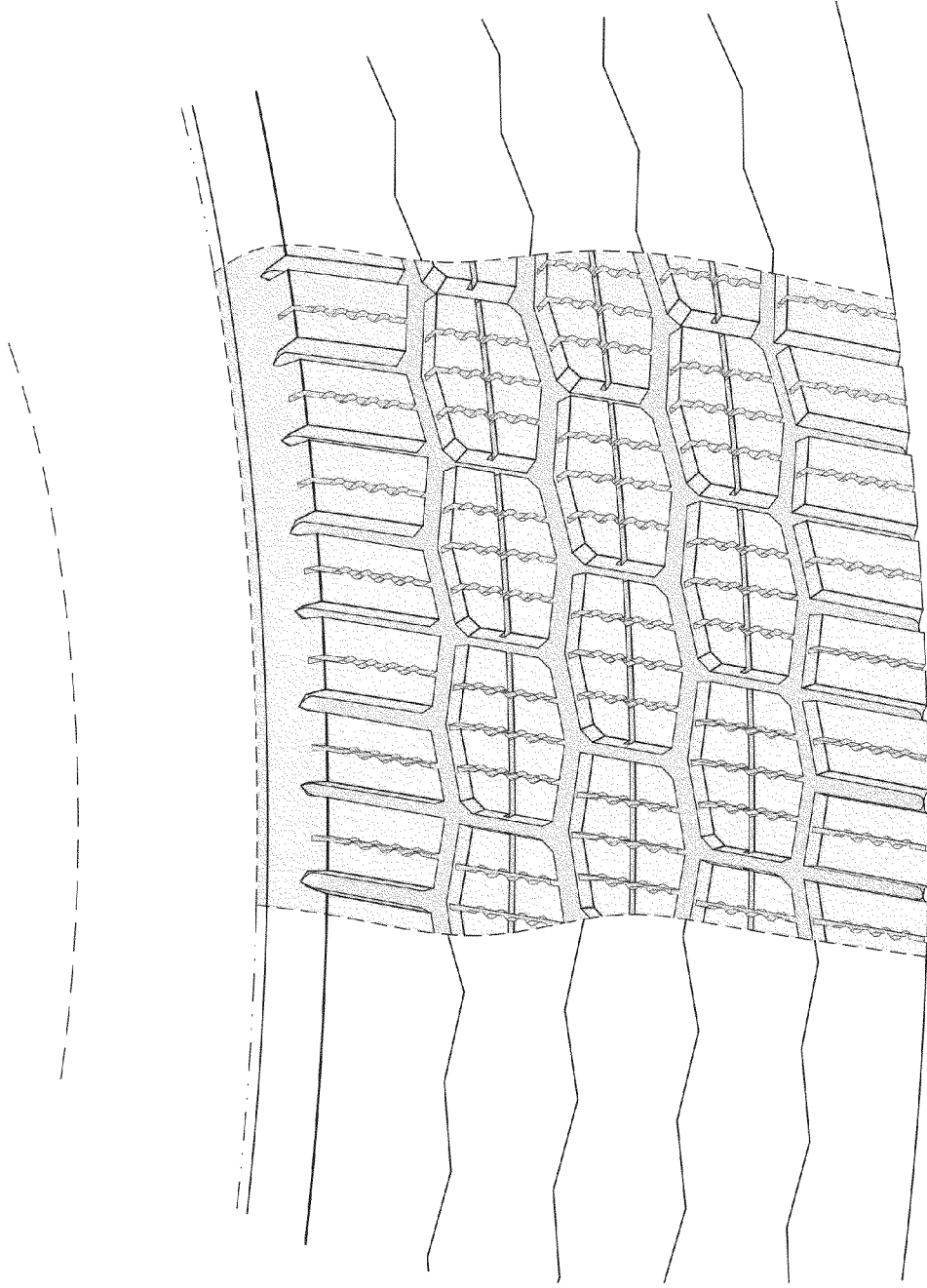

FIG. 4