



US00D889074S

(12) **United States Design Patent**
Jennings

(10) **Patent No.:** **US D889,074 S**

(45) **Date of Patent:** **** Jul. 7, 2020**

(54) **GARMENT WITH MEDICAL ACCESS OPENINGS**

(71) Applicant: **Minnie R. Jennings**, Huntsville, TX (US)

(72) Inventor: **Minnie R. Jennings**, Huntsville, TX (US)

(*) Notice: This patent is subject to a terminal disclaimer.

(**) Term: **15 Years**

(21) Appl. No.: **29/592,000**

(22) Filed: **Jan. 25, 2017**

(51) **LOC (12) Cl.** **02-01**

(52) **U.S. Cl.**
USPC **D2/720**

(58) **Field of Classification Search**
USPC D2/720, 718, 717, 739, 797, 840, 841, D2/844, 847-850
CPC A41D 13/12; A41D 13/1209; A41D 13/1236; A41D 13/1245
See application file for complete search history.

(56) **References Cited**

U.S. PATENT DOCUMENTS

D356,204	S	*	3/1995	Derrickson	D2/720
5,410,758	A	*	5/1995	Dupont	A41D 13/1209 2/247
D431,344	S	*	10/2000	Briceno	D2/720
D463,093	S	*	9/2002	Murray	D2/720
D469,945	S	*	2/2003	Mayer	D2/720
D530,885	S	*	10/2006	Barthel	D2/720
D600,888	S	*	9/2009	Sky	D2/739
D609,432	S	*	2/2010	Jennings	D2/720
D612,126	S	*	3/2010	Milgrom	D2/720
D622,934	S	*	9/2010	Graneto, III	D2/720
D624,280	S	*	9/2010	Halseth	D2/720
D635,739	S	*	4/2011	Toms	D2/720
D646,463	S	*	10/2011	Petrovskis	D2/720

D647,688	S	*	11/2011	Hilgart	D2/720
D680,709	S	*	4/2013	Blood	D2/720
D687,209	S	*	8/2013	Levine	D2/720
D721,870	S	*	2/2015	Levine	D2/720
D741,044	S	*	10/2015	Pasko	D2/720
D749,819	S	*	2/2016	Czajka	D2/720
D764,748	S	*	8/2016	Czajka	D2/720
D774,729	S	*	12/2016	Pasko	D2/720
D781,528	S	*	3/2017	Kennedy	D2/739
D802,884	S	*	11/2017	Bennett	D2/739

* cited by examiner

Primary Examiner — Michelle E. Wilson

Assistant Examiner — Clese Moore, Jr.

(74) *Attorney, Agent, or Firm* — Hulsey P.C.

(57) **CLAIM**

The ornamental design for garment with medical access openings, as shown and described.

DESCRIPTION

FIG. 1 is a perspective view of a garment with medical access openings, illustrated with the front of the garment, the bottom of the garment and the medical access openings in a zipped position, showing my new design.

FIG. 2 is a top view thereof.

FIG. 3 is a front elevational view thereof, with all zippered access openings in a zipped position.

FIG. 4 is a bottom plan view thereof.

FIG. 5 is a rear elevational view thereof.

FIG. 6 is a left-side elevational view thereof.

FIG. 7 is a right-side elevational view thereof.

FIG. 8 is a front perspective view thereof, with the front garment in an unzipped position, the bottom of the garment in a fully unzipped position, and the medical access openings in a partially unzipped position; and,

FIG. 9 is a front view thereof, with the medical access openings fully removed.

The dash-dash lines illustrate stitching that forms part of the claimed design.

1 Claim, 6 Drawing Sheets

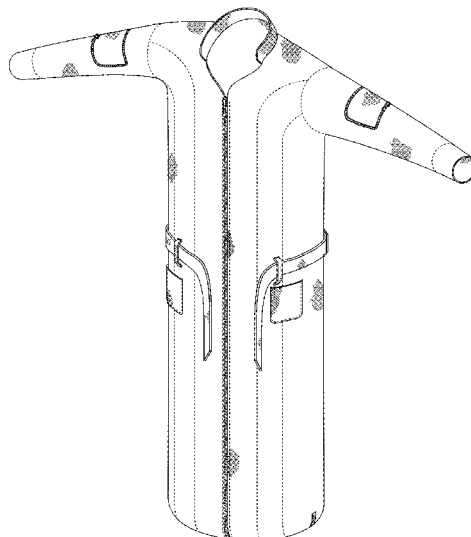

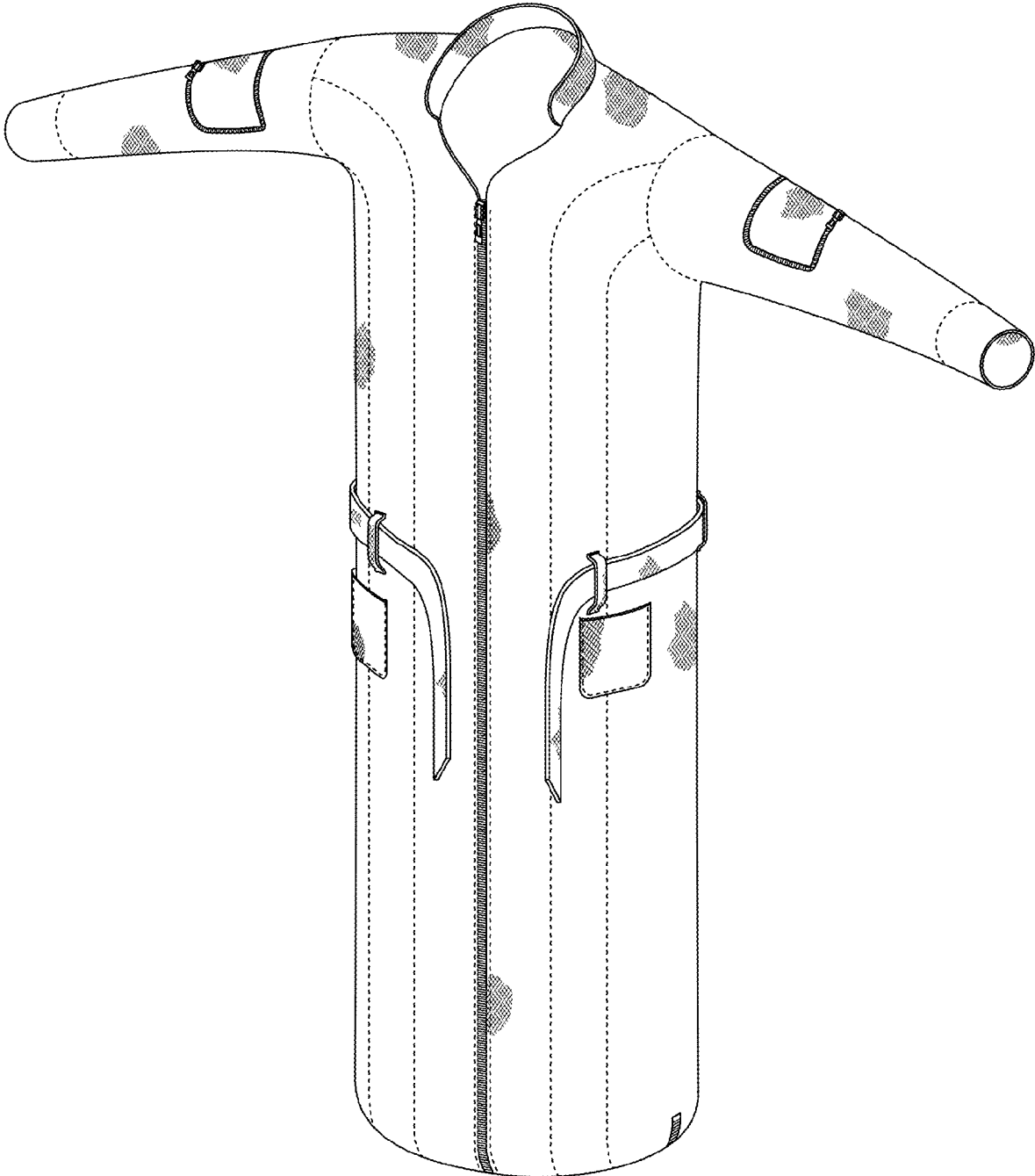

FIG. 1

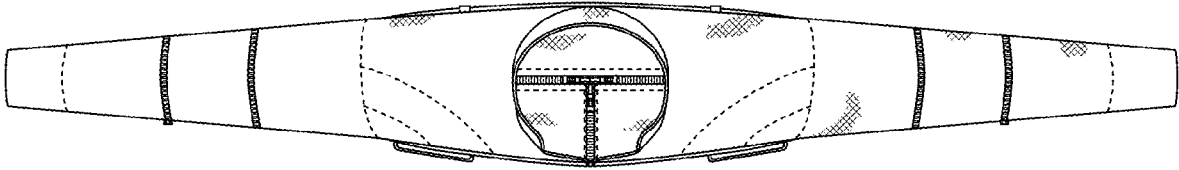

FIG. 2

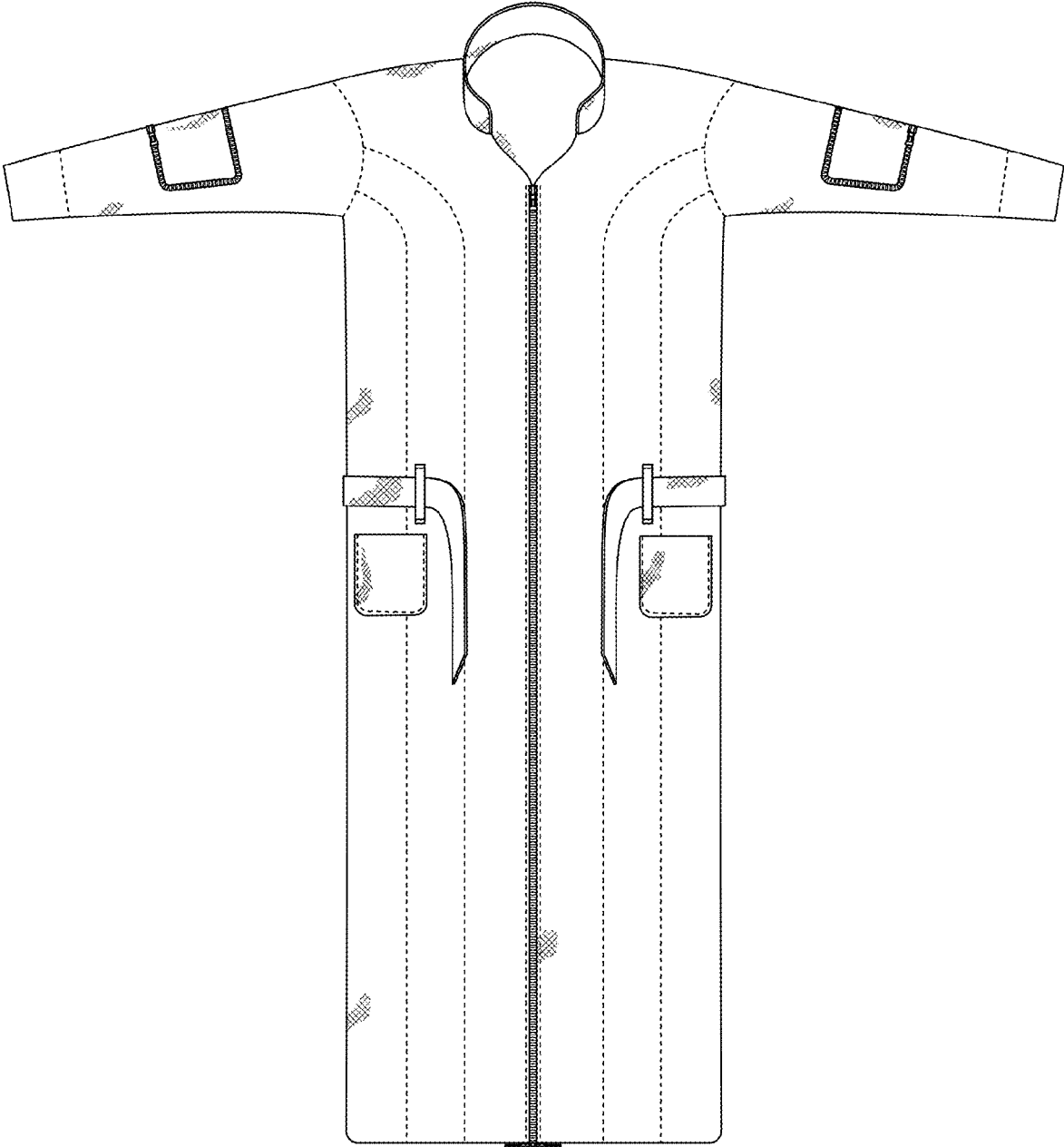

FIG. 3

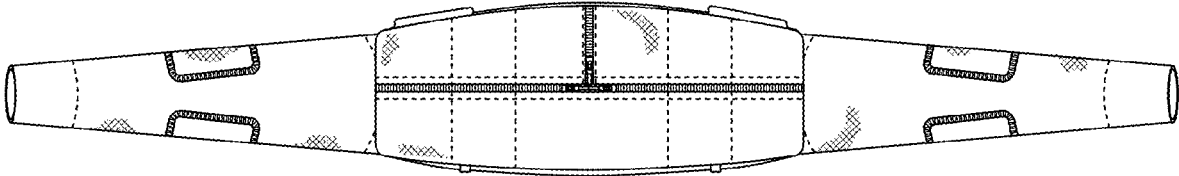

FIG. 4

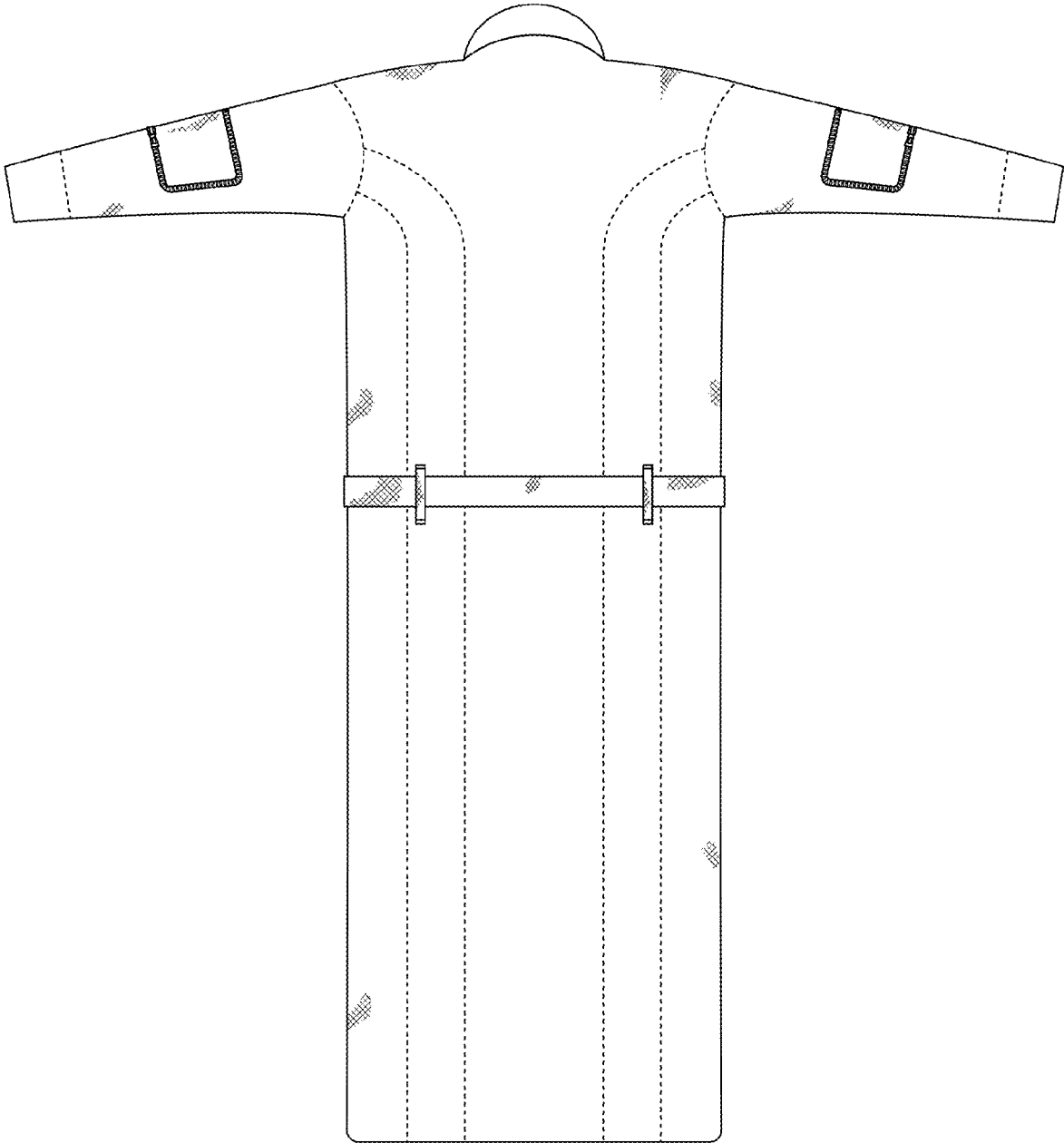

FIG. 5

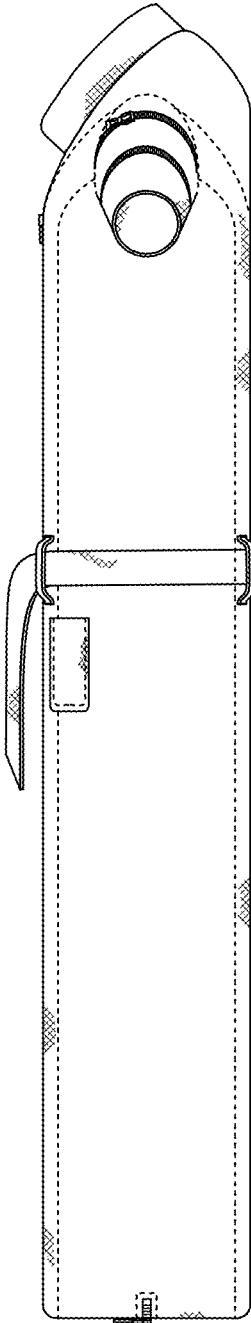

FIG. 6

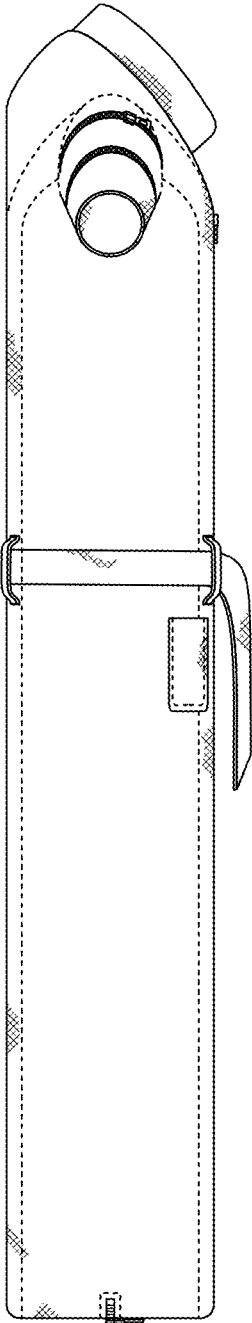

FIG. 7

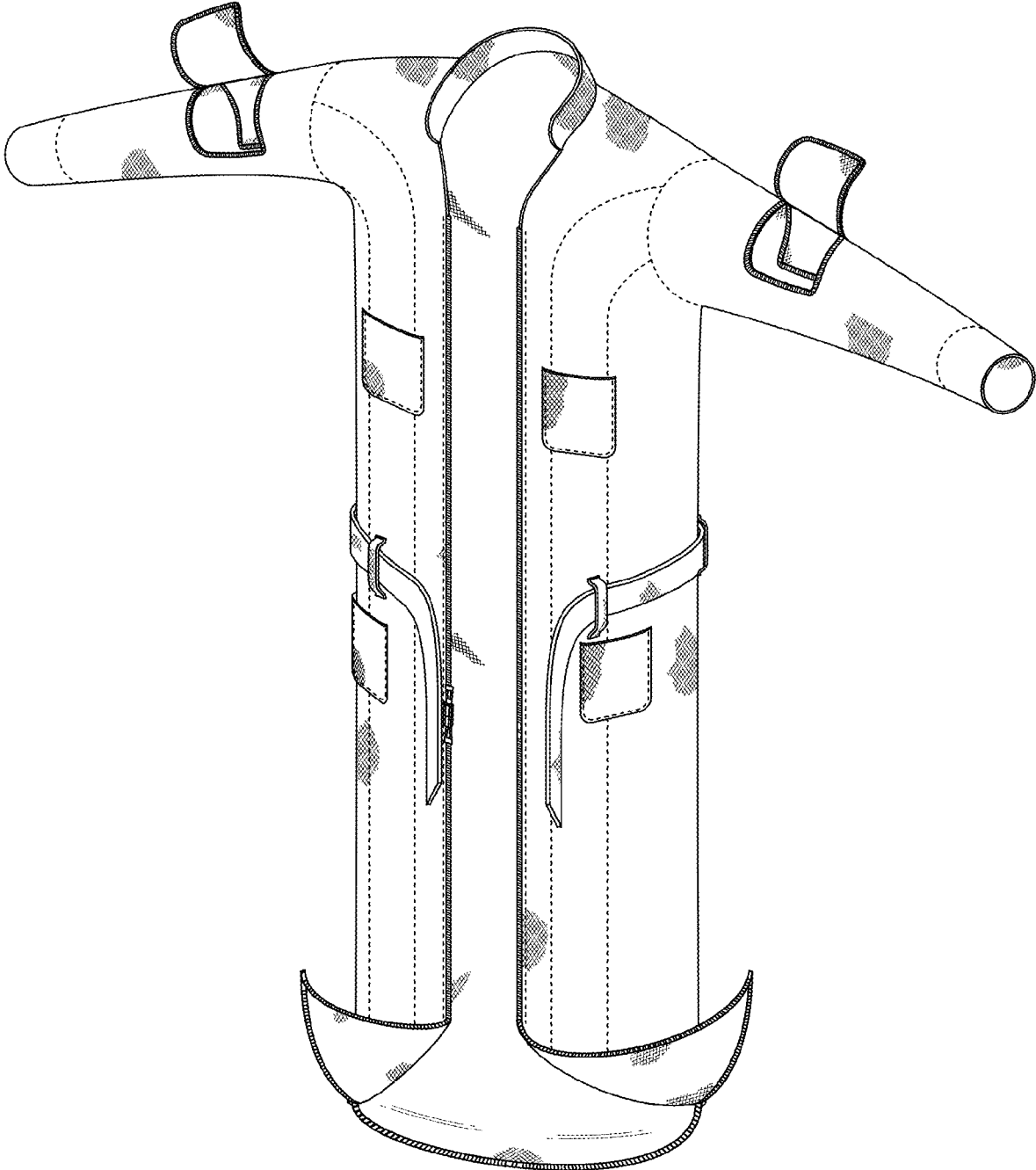

FIG. 8

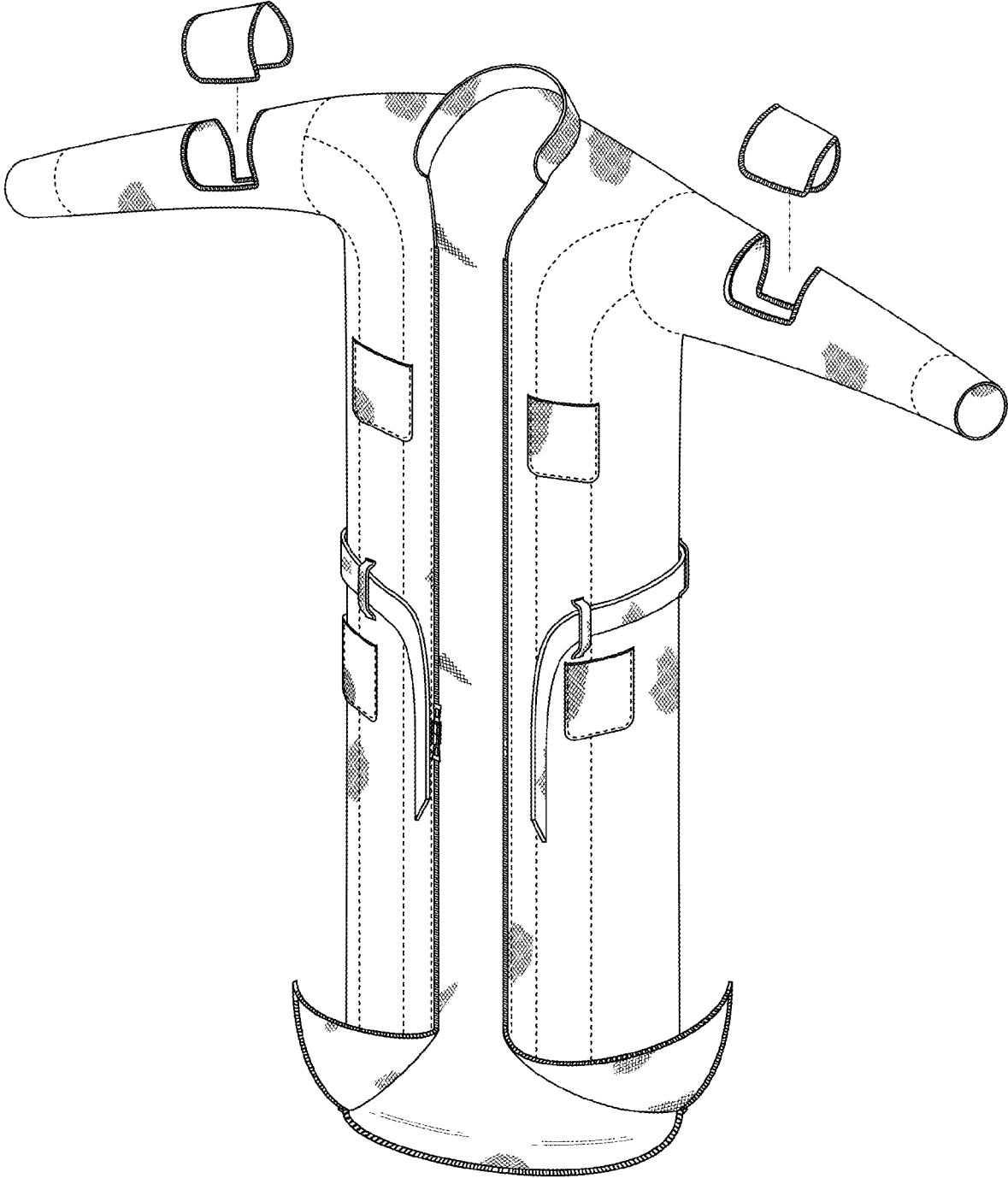

FIG. 9