



US00D667204S

(12) **United States Design Patent**
Campbell et al.

(10) **Patent No.:** **US D667,204 S**

(45) **Date of Patent:** **** Sep. 18, 2012**

(54) **MID SOLE**

(75) Inventors: **Derek Campbell**, Columbia, MD (US);
Ross Klein, Malvern, PA (US)

(73) Assignee: **Under Armour, Inc.**, Baltimore, MD (US)

(**) Term: **14 Years**

(21) Appl. No.: **29/408,762**

(22) Filed: **Dec. 16, 2011**

(51) **LOC (9) Cl.** **02-04**

(52) **U.S. Cl.** **D2/947**

(58) **Field of Classification Search** D2/902,
D2/906, 908, 916, 918, 925, 946-962, 977;
36/3 B, 22 R, 24.5, 25 R, 28, 32 R, 34 R,
36/59 C, 67 A, 103

See application file for complete search history.

(56) **References Cited**

U.S. PATENT DOCUMENTS

D335,015 S *	4/1993	Lozano	D2/977
D335,952 S *	6/1993	Forland et al.	D2/977
D341,700 S *	11/1993	Avar	D2/977
D347,318 S *	5/1994	Avar	D2/977
D348,144 S *	6/1994	Nakano	D2/954
D393,341 S *	4/1998	Marshall et al.	D2/951
D401,039 S *	11/1998	Lupo	D2/947
D421,833 S *	3/2000	Fallon	D2/957
6,055,747 A *	5/2000	Lombardino	36/37
6,295,741 B1 *	10/2001	Kita	36/30 R
D461,297 S *	8/2002	Lancon	D2/955
D487,617 S *	3/2004	Akhidime	D2/957
D515,305 S *	2/2006	Andrews-Kramer	D2/977
D515,306 S *	2/2006	Andrews-Kramer	D2/977

D553,841 S *	10/2007	Tapolcai et al.	D2/972
D555,348 S *	11/2007	Bettencourt	D2/977
D570,078 S *	6/2008	Davis	D2/953
D594,195 S *	6/2009	Nakano	D2/957
D616,185 S *	5/2010	Butler	D2/952
D626,311 S *	11/2010	Zhang	D2/898
D641,144 S *	7/2011	McCarron et al.	D2/951
D642,777 S *	8/2011	Walsh et al.	D2/954
D644,007 S *	8/2011	Akhidime	D2/946
D644,419 S *	9/2011	Raysse	D2/946
D644,420 S *	9/2011	Christopherson	D2/946
D656,720 S *	4/2012	Wawrousek	D2/954
D659,360 S *	5/2012	Jolicoeur	D2/953
2002/0073579 A1 *	6/2002	Lombardino	36/28
2008/0098624 A1 *	5/2008	Goldman	36/126

* cited by examiner

Primary Examiner — T. Chase Nelson

(74) *Attorney, Agent, or Firm* — Wesley W. Muller

(57) **CLAIM**

The ornamental design for a mid sole, as shown and described.

DESCRIPTION

FIG. 1 is a perspective view of a mid sole according to the present invention;

FIG. 2 is a bottom view of the mid sole of FIG. 1;

FIG. 3 is a top view of the mid sole of FIG. 1;

FIG. 4 is a right side view of the mid sole of FIG. 1;

FIG. 5 is a left side view of the mid sole of FIG. 1;

FIG. 6 is a front view of the mid sole of FIG. 1; and,

FIG. 7 is a rear view of the mid sole of FIG. 1.

The broken lines in the figures merely illustrate the environment for the mid sole of the present design and therefore form no part of the claimed design.

1 Claim, 7 Drawing Sheets

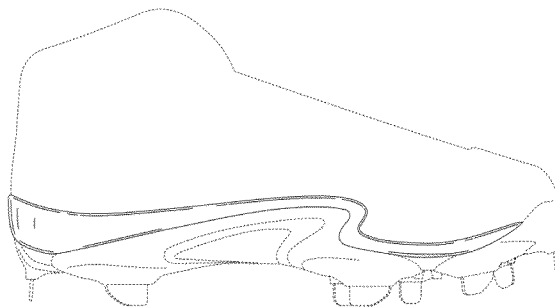
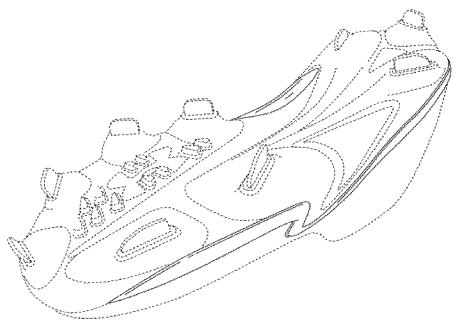

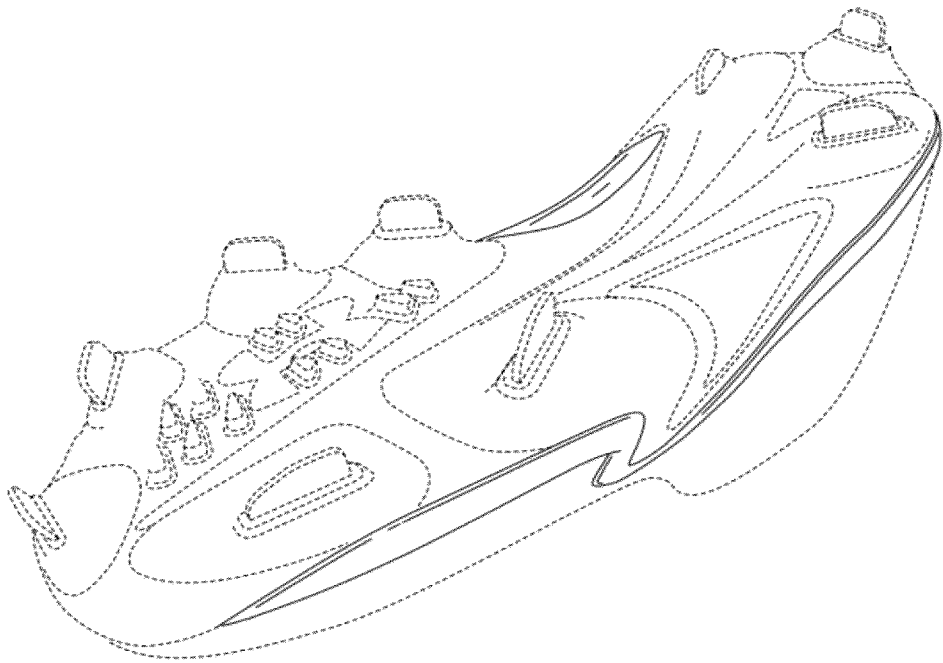

FIG. 1

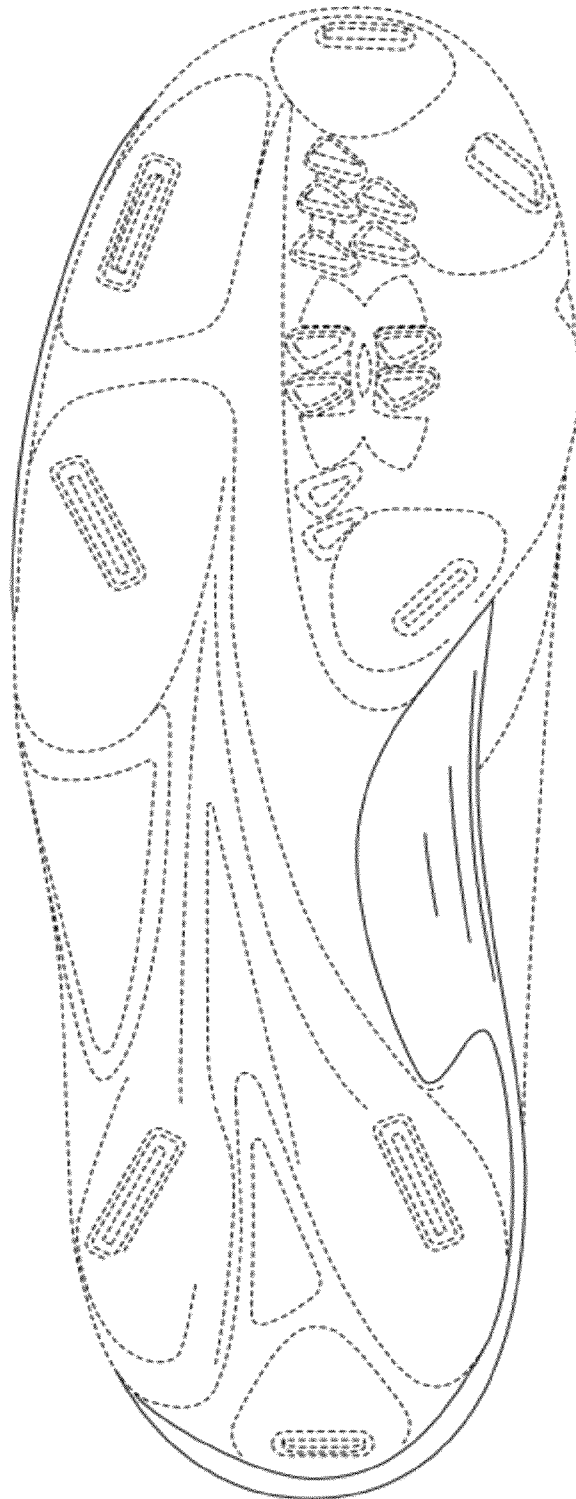

FIG. 2

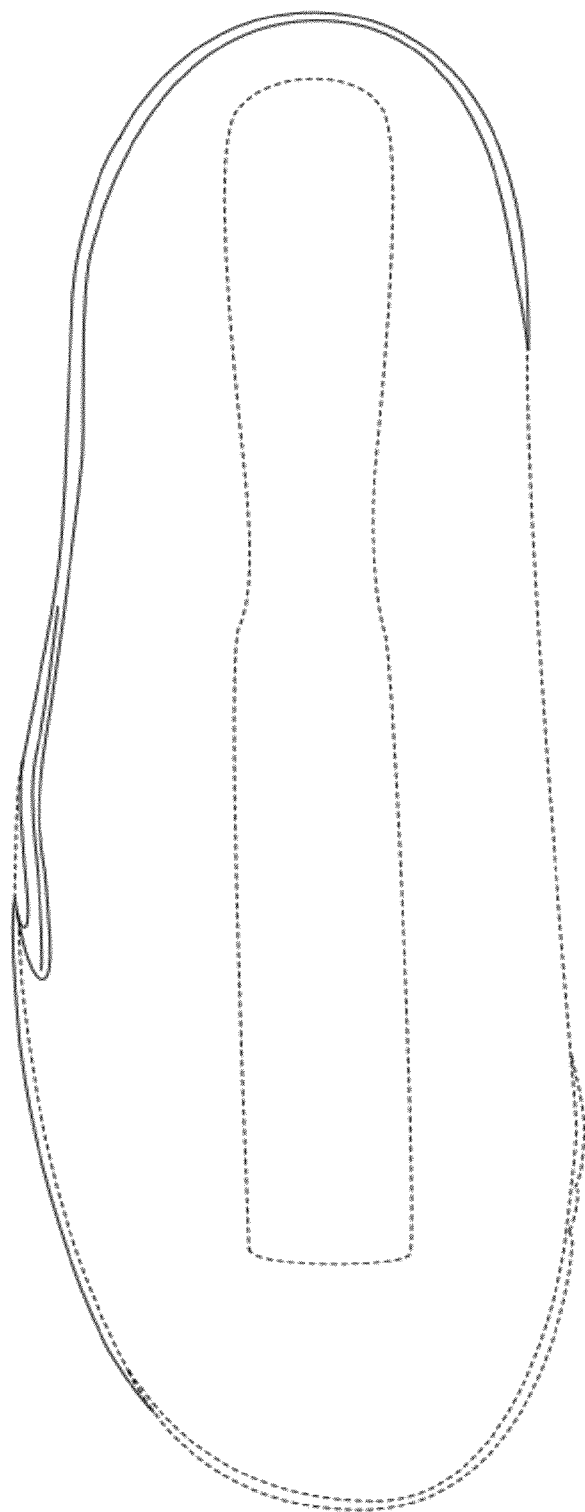

FIG. 3

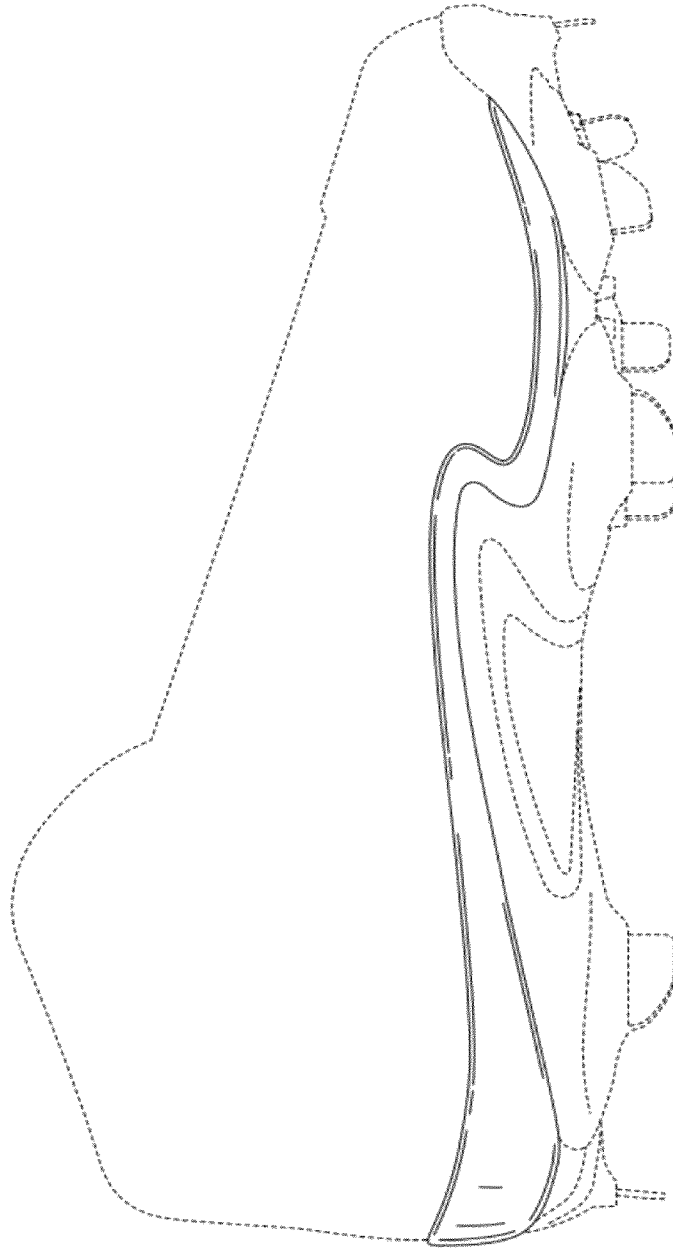

FIG. 4

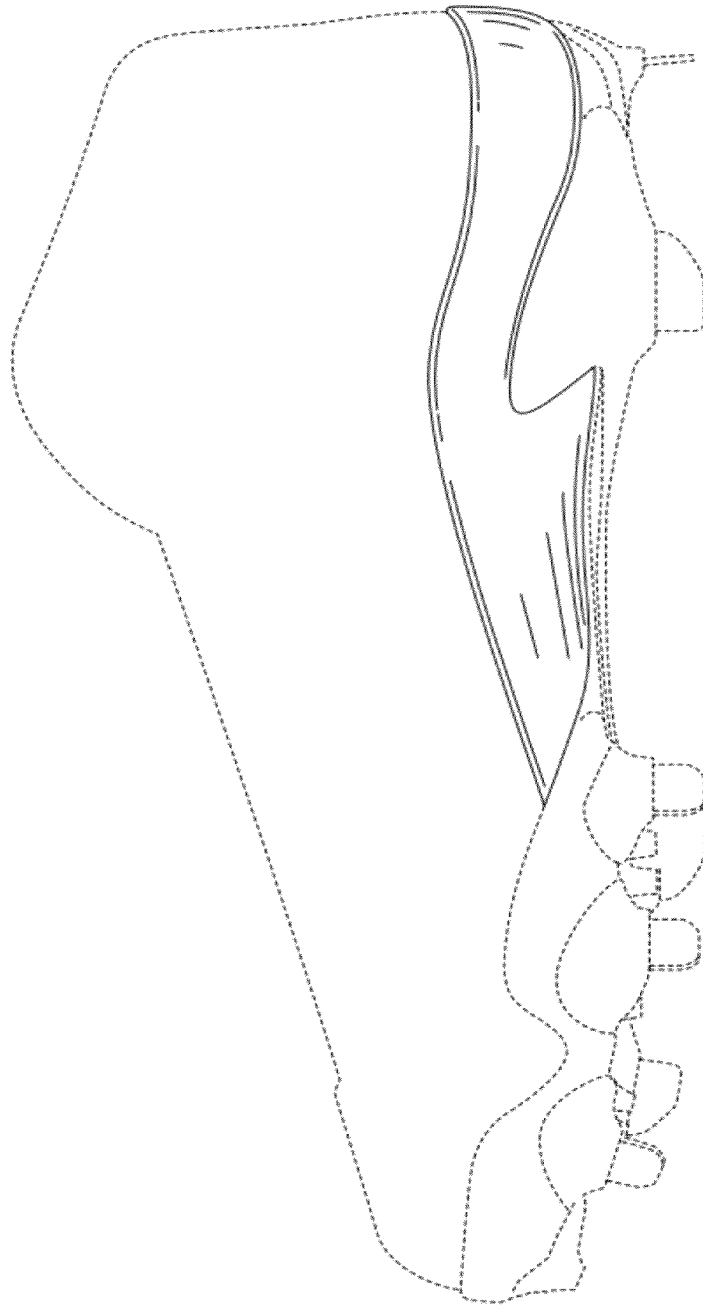

FIG. 5

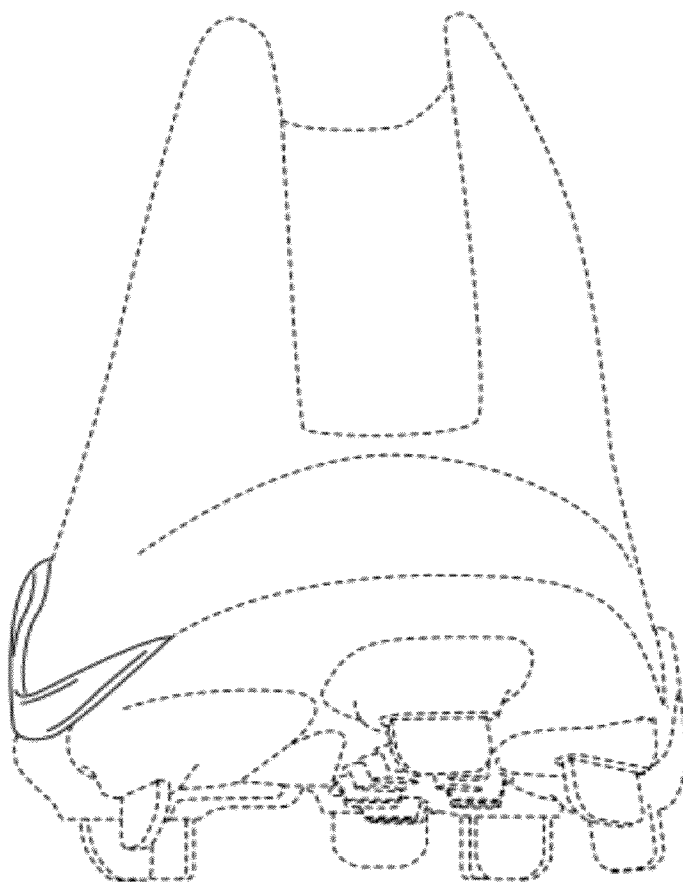

FIG. 6

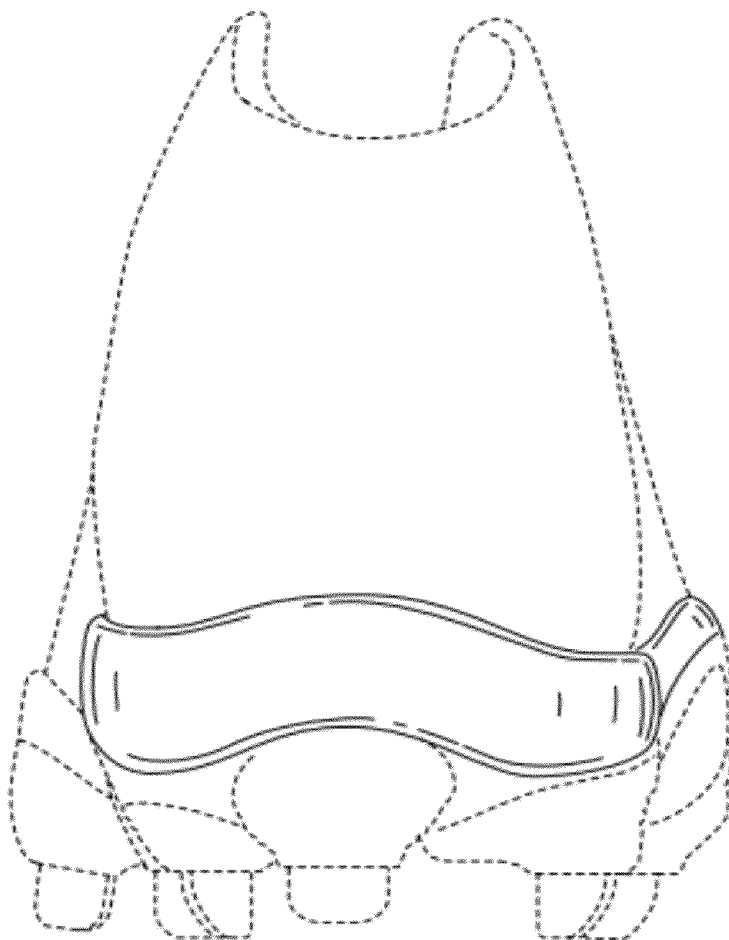

FIG. 7