

(19) World Intellectual Property Organization
International Bureau



(43) International Publication Date
14 May 2010 (14.05.2010)

(10) International Publication Number
WO 2010/053551 A2

(51) International Patent Classification:
G06F 17/30 (2006.01)

(21) International Application Number:
PCT/US2009/005981

(22) International Filing Date:
3 November 2009 (03.11.2009)

(25) Filing Language: English

(26) Publication Language: English

(30) Priority Data:
12/291,495 10 November 2008 (10.11.2008) US

(71) Applicant (for all designated States except US): **MIND-JET LLC** [US/US]; 1160 Battery Street, 4th Floor, San Francisco, CA 94111 (US).

(72) Inventors; and

(75) Inventors/Applicants (for US only): **CREEKBAUM, William, J.** [US/US]; 10 Afton Court, San Mateo, CA 94402 (US). **JETTER, Michael, B.** [DE/US]; 417 Manzanita Avenue, Corte Madera, CA 94925 (US). **BASH-FORD, Steven** [DE/DE]; Wuerzburger Str. 102, 63741 Aschaffenburg (DE).

(74) Agent: **LESSANI, Tina**; Lessani & Lessani LLP, 163 Cypress Point Road, Half Moon Bay, CA 94019 (US).

(81) Designated States (unless otherwise indicated, for every kind of national protection available): AE, AG, AL, AM, AO, AT, AU, AZ, BA, BB, BG, BH, BR, BW, BY, BZ, CA, CH, CL, CN, CO, CR, CU, CZ, DE, DK, DM, DO, DZ, EC, EE, EG, ES, FI, GB, GD, GE, GH, GM, GT, HN, HR, HU, ID, IL, IN, IS, JP, KE, KG, KM, KN, KP, KR, KZ, LA, LC, LK, LR, LS, LT, LU, LY, MA, MD, ME, MG, MK, MN, MW, MX, MY, MZ, NA, NG, NI, NO, NZ, OM, PE, PG, PH, PL, PT, RO, RS, RU, SC, SD, SE, SG, SK, SL, SM, ST, SV, SY, TJ, TM, TN, TR, TT, TZ, UA, UG, US, UZ, VC, VN, ZA, ZM, ZW.

(84) Designated States (unless otherwise indicated, for every kind of regional protection available): ARIPO (BW, GH, GM, KE, LS, MW, MZ, NA, SD, SL, SZ, TZ, UG, ZM, ZW), Eurasian (AM, AZ, BY, KG, KZ, MD, RU, TJ, TM), European (AT, BE, BG, CH, CY, CZ, DE, DK, EE, ES, FI, FR, GB, GR, HR, HU, IE, IS, IT, LT, LU, LV, MC, MK, MT, NL, NO, PL, PT, RO, SE, SI, SK, SM, TR), OAPI (BF, BJ, CF, CG, CI, CM, GA, GN, GQ, GW, ML, MR, NE, SN, TD, TG).

Published:

— without international search report and to be republished upon receipt of that report (Rule 48.2(g))



WO 2010/053551 A2

(54) Title: SYSTEM, METHOD, AND SOFTWARE APPLICATION FOR DISPLAYING DATA FROM A WEB SERVICE IN A VISUAL MAP

(57) Abstract: The present invention provides a system, method, and software application for enabling a user to view data from an external data source in a visual map, wherein the external data source has a web services interface. Visual mapping software on a computer provides a visual mapping interface in which a user can create, edit, and/or view a visual map. Within the visual mapping interface, the visual mapping software provides the user with an option to obtain data from one or more data sources associated with a web service. In response to the user selecting a data source associated with a web service, the visual mapping software builds a web service request for the web service associated with the selected data source. The visual mapping application makes a call to the applicable web service with the web service request. The visual mapping application subsequently receives data from the web service and transforms the data into a format that can be used to generate visual map data. The visual mapping software then displays the data in a visual map.

SYSTEM, METHOD, AND SOFTWARE APPLICATION FOR DISPLAYING DATA FROM A WEB SERVICE IN A VISUAL MAP

1. TECHNICAL FIELD

5 This invention relates generally to visual mapping systems, and, more particularly, to displaying data from a web service in a visual map.

2. BACKGROUND ART

Visual maps, such as mind maps and topic maps, provide an excellent way for users to view large amounts information in an organized, graphical format. A visual
10 map is a diagram that represents ideas and/or information in topics. Examples of visual maps are mind maps, topic maps, semantic networks, and concept maps. Visual maps are increasingly used to help people generate, classify, and/or organize ideas and information and to see such ideas and information in a hierarchical, visual layout. Visual maps are used for project management, work-flow analysis,
15 organizational charts, and other purposes.

Figure 1 is an example of a visual map for information related to a wireless communication project meeting. The visual map in Figure 1 is a mind map. Mind maps are made up of hierarchically-arranged topics. The main topics in Figure 1 are “Action Items”, “Purpose”, “Agenda”, “Time Place”, “Participants”, and “Purpose.”
20 Each of these topics has subtopics. For instance, “Implementation” is a subtopic for “Action Items,” and “Carry out Launch” is a subtopic of “Implementation.” Users typically create topics in a visual map by inserting or importing text and graphic elements into topics.

Users typically create visual maps using proprietary visual mapping software.
25 Mindjet LLC’s MINDMANGER® and MINDJET CONNECT are examples of such software.

The Internet and the World Wide Web (the “Web”) have made a wealth of information available to Internet users. Many companies and other entities have made data available via Web Services (“web services”). Web services are a web-based interface to a data source. A computer can make a call to a web service based on the web service’s published API (application programming interface). For example, a company with a CRM system may have a web-service interface to the CRM system. This means that the CRM data can be obtained by a program that makes a call to the web service associated with the CRM system.

It would be desirable to enable a user to view web service data within a visual map. Therefore, there is a need for a visual map interface from which a user can initiate a web service call.

DISCLOSURE OF INVENTION

The present invention provides a system, method, and software application for enabling a user to view data from an external data source in a visual map, wherein the external data source has a web services interface. A web service is a service made available from an entity’s web server and accessible on the World Wide Web via the Internet.

Visual mapping software on a computer provides a visual mapping interface in which a user can create, edit, and/or view a visual map. Within the visual mapping interface, the visual mapping software provides the user with an option to obtain data from one or more data sources associated with a web service.

In response to the user selecting a data source associated with a web service, the visual mapping software determines whether or not the web service is associated with any user-configurable parameters. If so, the visual mapping software enables the user to enter user-configurable parameters.

After a user has entered any user-configurable parameters, the visual mapping software builds a web service request for the web service associated with the selected data source. The visual mapping application makes a call to the applicable web service with the web service request. The visual mapping application subsequently
5 receives data from the web service and transforms the data into a format that can be used to generate visual map data. The visual mapping software then displays the data in a visual map.

In an alternate embodiment of the invention, the user need not initiate the web service request. In such alternate embodiment, the visual mapping software
10 automatically makes a web service call (for example, upon launch of a visual map) and display the data from the web service in a visual map.

BRIEF DESCRIPTION OF THE DRAWINGS

Figure 1 is an example of a mind map.

Figures 2a-b are a flowchart that illustrates a method, according to one
15 embodiment of the present invention, for enabling a user to view data from a web service in a visual map.

Figure 3 illustrates an outline of a web service definition.

Figures 4a-c are screen shots of a visual mapping interface, wherein the screen shots illustrate an example implementation of the present invention

20 Figure 5 is a block diagram that illustrates an example of a visual mapping system.

BEST MODE FOR CARRYING OUT THE INVENTION

The present invention provides a system, method, and software application for enabling a user to view data from an external data source in a visual map, wherein the
25 external data source has a web services interface.

A web service is a service made available from an entity's web server and accessible on the World Wide Web via the Internet. A web service is a way to obtain data from an entity via a web interface. A computer can make a call to a web service based on the web service's published API (application programming interface). For
5 example, a company with a CRM system may have a web-service interface to the CRM system. This means that the CRM data can be obtained by a program that makes a call to the web service associated with the CRM system.

Figure 2 illustrates a method according to one embodiment of the present invention. The method is implemented by visual mapping software running on a
10 client computer (including, but not limited to, web browser-based applications) or a server computer. As stated above, Mindjet LLC's MINDMANAGER and MINDJET CONNECT software are examples of visual mapping software.

Referring to Figure 2, visual mapping software on a computer provides a visual mapping interface in which a user can create, edit, and/or view a visual map
15 (step 210).

Within the visual mapping interface, the visual mapping software provides the user with an option to obtain data from one or more data sources associated with a web service (220). Examples of the type of data that can be obtained from a web service include:

- 20
- Search results from a search engine (e.g., GOOGLE, YAHOO, MSN)
 - Stock ticker information
 - Inventory system data
 - Human resource information
 - Data from databases that have a web-service interface

There are multiple ways in which a user can initiate a web service request within the visual mapping interface. For example, the visual mapping interface may include icons representing data sources associated with a web service, and a user may click on one of the icons to import data from such data source.

5 In response to the user selecting a data source associated with a web service (step 225), the visual mapping software determines whether or not the web service is associated with any user-configurable parameters (step 230). If so, the visual mapping software enables the user to enter user-configurable parameters (step 240). In one embodiment, the visual mapping software provides a dialog box or form into
10 which user can enter user-configurable parameters.

 After a user has entered any user-configurable parameters, the visual mapping software builds a web service request for the web service associated with the selected data source (step 250). The web service request is built in accordance with the API for the web service. If the user has entered user-configurable parameters for the
15 search, the web service request includes the user-configurable parameters, as well as any default parameters associated with the selected search domain. If there are no user-configurable parameters, then the web service request includes default parameters (if any).

 After building a web service request, the visual mapping application makes a
20 call, via the Internet, to the applicable web service with the web service request (step 260). The visual mapping application subsequently receives data from the web service (step 270). The visual mapping software transforms the data obtained from the web service into a format applicable to visual maps (step 280). For example, it is common for web service results to be in the form of XML. In such case, the visual
25 mapping application may perform an XSLT transformation on the received data to

transform it into an XML format from which a visual map can be generated. The visual mapping software then displays the data in a visual map (step 290).

In the method of Figure 2, a user initiates the web service request from a visual mapping interface. However, in an alternate embodiment of the invention, the user need not initiate the web service request. In such alternate embodiment, the visual mapping software automatically makes a web service call (for example, upon launch of a visual map) and display the data from the web service in a visual map.

In one embodiment, when a user selects a data source associated with a web service, the visual mapping software retrieves a web service “definition” for the data source. A web services “definition” specifies (i) the parameters associated with the web service request, (ii) the requirements for building a web service request, and (iii) instructions on how to handle and transform the data returned from the web service request.

Figure 3 illustrates an example outline of a web services definition. The definition includes a Parameters section 310 that specifies any default parameters or user-configured parameters that should be included in a web service request. The Web Service Definition section 320 specifies how to build a web service request for the particular web service associate with the definition. The rules in this section ensure that the web service request is compatible with the API for the web service. The Transformation section 330 specifies how to transform data received from the web service to a data format used by the visual mapping system. In the preferred embodiment, the data from a web services is in XML format, and the transformation is a XSLT transformation that transforms the XML data from the Web Service into an XML format used by the visual mapping software. In one embodiment, a web service definition is an XML file that is compiled into a search map part.

Figures **4a-4c** illustrate an example implementation of the present invention. In this example, a user has the option to obtain search results from several search engines that have a web services interface, namely GOOGLE, YAHOO, and LIVE SEARCH. Although the web services in this example are associated with search engines, this invention is not limited to search engines. The invention can be used to obtain and view data in a visual map from any data source having a web services interface.

In the present example, the user selects a search domain by either (i) dragging an icon representing a search domain to a topic with search terms or (ii) selecting a topic with search terms and clicking on an icon representing the search domain.

In Figure **4a**, a user has selected topic **410** in visual map interface **400** and clicked on the GOOGLE icon **422** to initiate a GOOGLE search for "Lung Cancer."

In the example of Figures **4a-4c**, the number of search results displayed is a user-configurable parameter. When a user selects the GOOGLE search domain, a dialog box **430** appears (Figures **4b**). The dialog box **430** includes a "Results" field **440** into which a user can specify the number of search results he/she wants to see in the visual map. A default parameter may initially be displayed in field **440**. The dialog box **430** also includes a search terms field **450** (*i.e.*, the "Look for" field). In this example, the default entry for search terms field **450** is "Lung Cancer," as these are the terms entered into topic **410**. Dialog box **430** gives the user the opportunity to change the search terms.

After the user selects the "OK" button **460** in dialog box **430**, the visual mapping software builds a web services request for GOOGLE, where the request specifies that the search terms are "Lung Cancer" and the number of search results desired is ten. The GOOGLE web service then returns the top ten search results for

“Lung Cancer” on the GOOGLE search engine. Figure 4c illustrates the results from a Google search of “Lung Cancer” displayed in a visual map.

The visual map in Figure 4c includes a topic 440 that indicates that GOOGLE was the search domain associated with the search results displayed. In this example, 5 topic 440 was added as a subtopic to topic 410 in response to the user selecting GOOGLE as the search domain. Topic 440 is referred to herein as a web services “map part” (the Google icon 422 is also considered a “map part” that became topic 440). By displaying data from a web service as subtopics to a web service map parts in the map, a user viewing the map can see the web service that was used to obtain 10 data. This can be helpful if the user viewing the map was not the user who created the map.

Web service map parts can be added at any level of the map. For example, in Figures 4a-4c, a search web services map part can be added as a subtopic to (i) the central topic “Cancer Research” 405, (ii) the “Lung Cancer” topic 410, or (iii) any of 15 the search results displayed in Figure 4c. In addition, a web services map part can be the central topic of a map. In one embodiment a web services map part is a type of content-specific topic, where one of the properties of the topics is that is able to make a call to a web service (*e.g.*, software code capable of performing the method of Figure 2 is compiled into the topic). A content-specific topic is designed specifically 20 for a type of content. One implementation of content-specific topics are described in U.S. Patent Application No. 11/478,220, titled “System and Method for Providing Content-Specific Topics in a Mind Mapping System,” and filed on June 29, 2006, the contents of which are incorporated by reference as if fully described herein.

Figure 5 illustrates an example of a visual mapping system 500 in which the present invention can be implemented. Visual mapping system 500 is only an example, and the invention is not limited to this example.

In system 500, a user can create visual map from a visual mapping desktop client 510 or a visual mapping web client 520. These visual mapping clients 510, 520 are served by a visual mapping server 530. Mindjet LLC's MINDJET CONNECT is an example of a visual mapping server application. After a user creates or edits a visual map, the visual mapping client (510 or 520) sends the map data to the visual mapping server 530, which stores the data in a file system or a database 540. Visual maps with web service data can be saved and shared with other users. In one embodiment, web services data is refreshed when a map with a web services map part is opened (*i.e.*, a web service call is made each time the map is opened).

A visual map can be stored as a file, or the topics in a map can be stored in individually in a database, as described in U.S. Patent Application No. 12/001,533 titled "System and Method for Enabling a User to Search and Retrieve Individual Topics in a Visual Mapping System," which was filed on December 12, 2007 and which is incorporated by reference as if fully disclosed herein.

The method of Figure 2 can be implemented by the visual mapping client (510 or 520) in conjunction with the visual mapping server 530. The method of Figure 2 can also be implemented by visual mapping software running in an external application, such as the visual mapping software with the network module described in the U.S. Patent Application titled "System, Method, and Software Application for Enabling a User to View and Interact with a Visual Map in a Non-Visual Mapping Application," filed on November 10, 2008, and having inventors Neil S. Mendelson,

William J. Creekbaum, and Andriy O. Mochalskyy, the content of which are incorporated by reference herein.

As will be understood by those familiar with the art, the invention may be embodied in other specific forms without departing from the spirit or essential characteristics thereof. Accordingly, the above disclosure of the present invention is intended to be illustrative and not limiting of the invention.

CLAIMS

1. A method for enabling a user to view data from an external data source in a visual map, wherein the external data source has a web service interface, the method comprising:
- 5 building a web service request for the external data source;
- sending the web service request to the web service associated with the external data source;
- receiving data from the web service in response to the web service request;
- transforming the data into a format that can be used to generate visual map
- 10 content; and
- displaying the data in the visual map.
2. The method of claim 1, wherein the data from the web service is received in XML format and an XSLT transformation is applied to the data from the web service to transform the data into another XML format used to generate visual map content.
- 15 3. The method of claim 1, wherein the web service request is sent upon the launch of the visual map.
4. The method of claim 1, wherein the external data source is a CRM system.
5. The method of claim 1, wherein the external data source is a server that provides weather information.
- 20 6. The method of claim 1, wherein the external data source is a server that provides stock quote information.
7. The method of claim 1, wherein the external data source is a server that provides human resource information.
8. The method of claim 1, wherein the external data source is a database with a
- 25 web service interface.

9. A method for enabling a user to view data from an external data source in a visual map, wherein the external data source has a web service interface, the method comprising:
- providing a visual mapping interface on a computer;
 - 5 providing the user with an option, within the visual mapping interface, to obtain data from one or more external data sources associated with a web service; in response to the user selecting an external data source associated with a web service, determining whether or not the web service is associated with any user-configurable parameters;
 - 10 in response to determining that the web service is associated with one or more user-configurable parameters, enabling the user to enter such user-configurable parameter(s); building a web service request that includes any user-configurable parameters and any default parameters for the web service;
 - 15 sending the web service request to the web service; receiving data from the web service in response to the web service request; transforming the data into a format that can be used to generate visual map content; and displaying the data in the visual map.
- 20 10. The method of claim 9, wherein providing the user with an option to obtain data from one or more data sources associated with a web service comprises displaying a map part for each such data source.
11. The method of claim 10, wherein a user selects a data source by adding the map part to the visual map.

12. The method of claim 9, wherein the data from the web service is received in XML format and an XSLT transformation is applied to the data from the web service to transform the data into another XML format used to generate visual map content.

13. The method of claim 9, wherein the external data source is a CRM system.

5 14. The method of claim 9, wherein the external data source is a server that provides weather information.

15. The method of claim 9, wherein the external data source is a server that provides stock quote information.

10 16. The method of claim 9, wherein the external data source is a server that provides human resource information.

17. The method of claim 9, wherein the external data source is a database with a web service interface.

15 18. A computer program embodied on a computer-readable medium and comprising code, that, when executed by a computer, enables the computer to perform the following method:

building a web service request for an external data source;

sending the web service request to a web service associated with the external data source;

receiving data from the web service in response to the web service request;

20 transforming the data into a format that can be used to generate visual map content; and

displaying the data in a visual map.

19. The computer program of claim 18, wherein the data from the web service is received in XML format and an XSLT transformation is applied to the data from the

web service to transform the data into another XML format used to generate visual map content.

20. The computer program of claim 18, wherein the web service request is sent upon the launch of the visual map.

5 21. The computer program of claim 18, wherein the external data source is a CRM system.

22. The computer program of claim 18, wherein the external data source is a server that provides weather information.

10 23. The computer program of claim 18, wherein the external data source is a server that provides stock quote information.

24. The computer program of claim 18, wherein the external data source is a server that provides human resource information.

25. The computer program of claim 18, wherein the external data source is a database with a web service interface.

15 26. A computer program embodied on a computer-readable medium and comprising code, that, when executed by a computer, enables the computer to perform the following method:

providing a visual mapping interface on a computer;

providing the user with an option, within the visual mapping interface, to obtain

20 data from one or more external data sources associated with a web service;

in response to the user selecting an external data source associated with a web

service, determining whether or not the web service is associated with any

user-configurable parameters;

in response to determining that the web service is associated with one or more user-configurable parameters, enabling the user to enter such user-configurable parameter(s);

building a web service request that includes any user-configurable parameters and

5 any default parameters for the web service;

sending the web service request to the web service;

receiving data from the web service in response to the web service request;

transforming the data into a format that can be used to generate visual map content; and

10 displaying the data in a visual map.

27. The computer program of claim 26, wherein providing the user with an option to obtain data from one or more data sources associated with a web service comprises displaying a map part for each such data source.

28. The computer program of claim 27, wherein a user selects a data source by

15 adding the map part to the visual map.

29. The method of claim 1, wherein the external data source is a computer having a web service interface.

30. The method of claim 9, wherein the external data source is a computer having a web service interface.

20 31. The computer program of claim 18, wherein the external data source is a computer having a web service interface.

32. The computer program of claim 26, wherein the external data source is a computer having a web service interface.

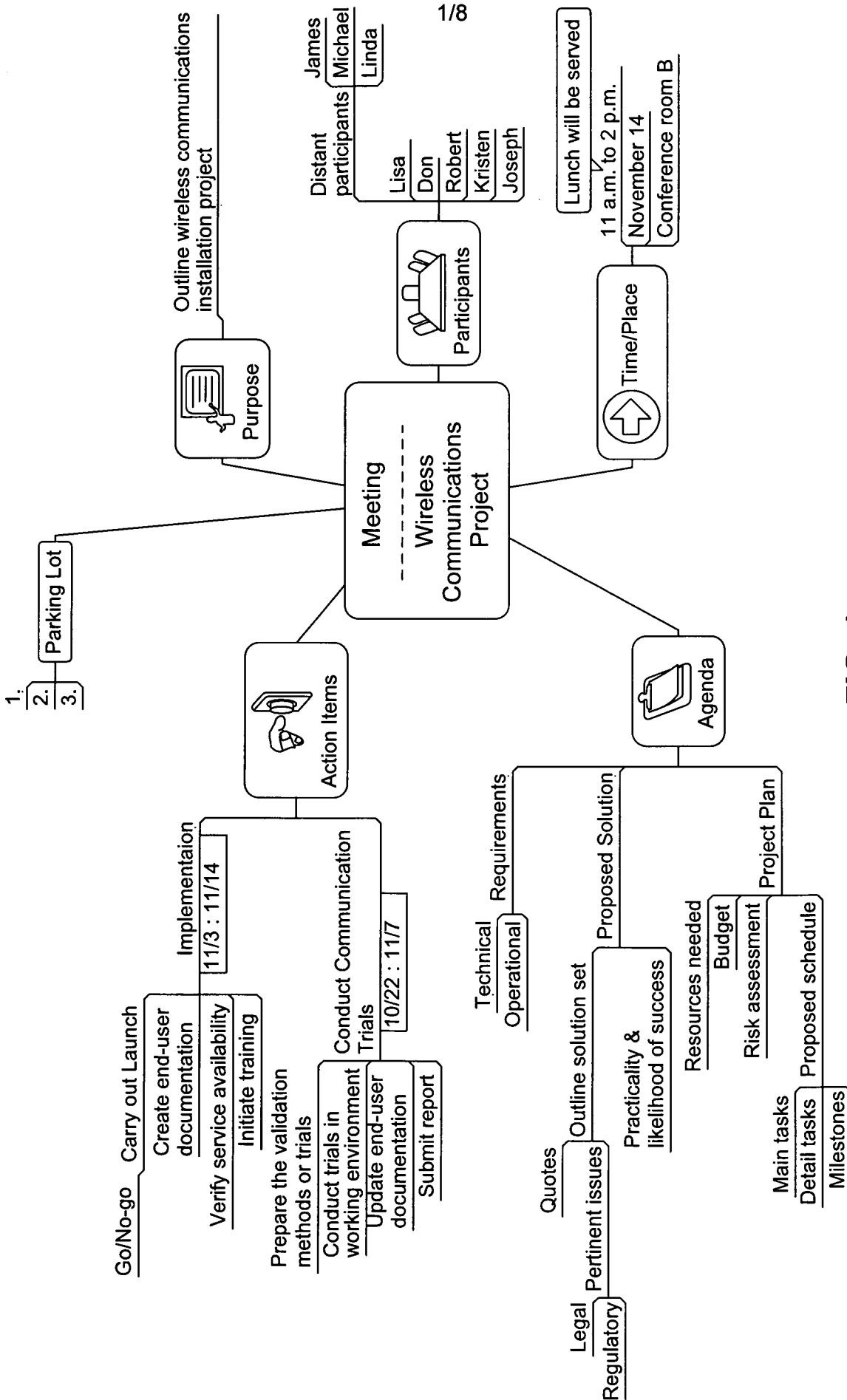

FIG. 1

2/8

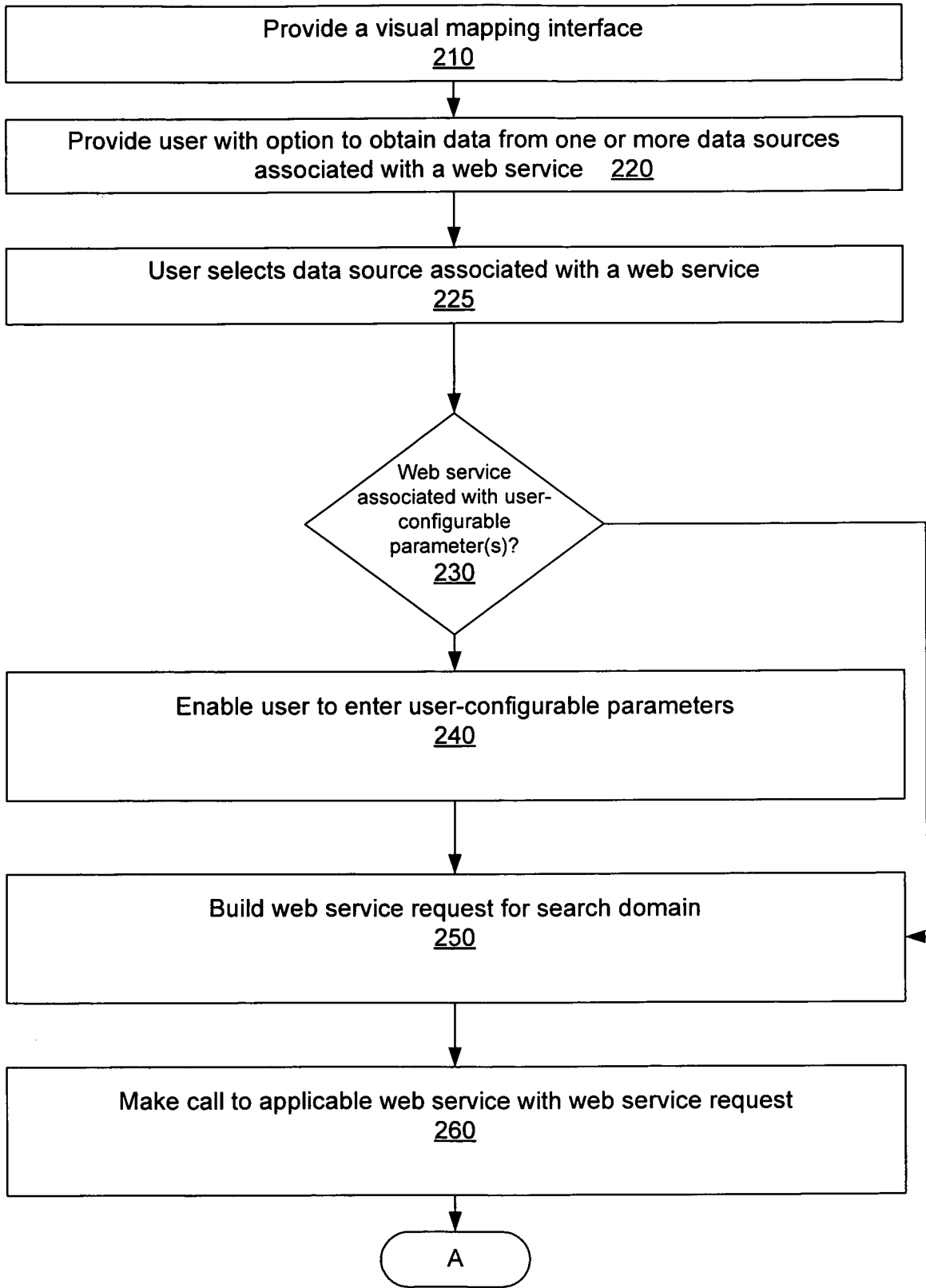

FIG. 2A

3/8

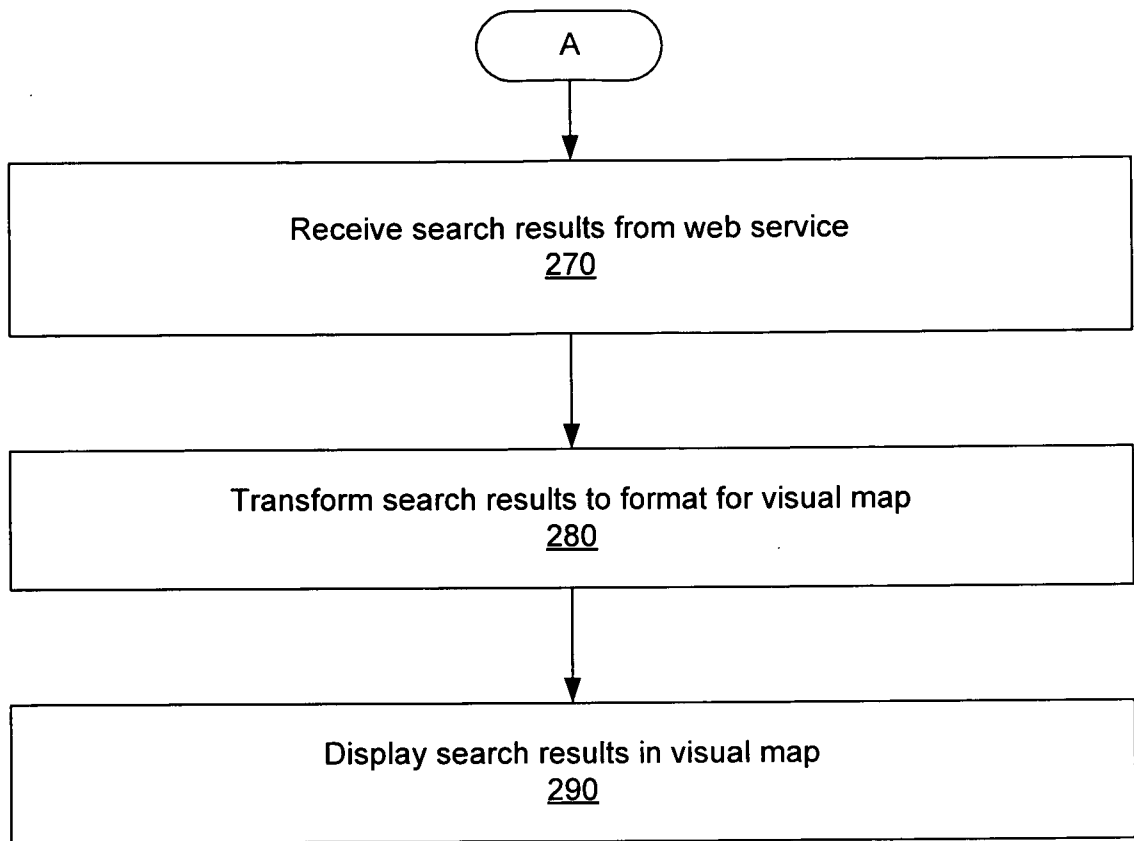
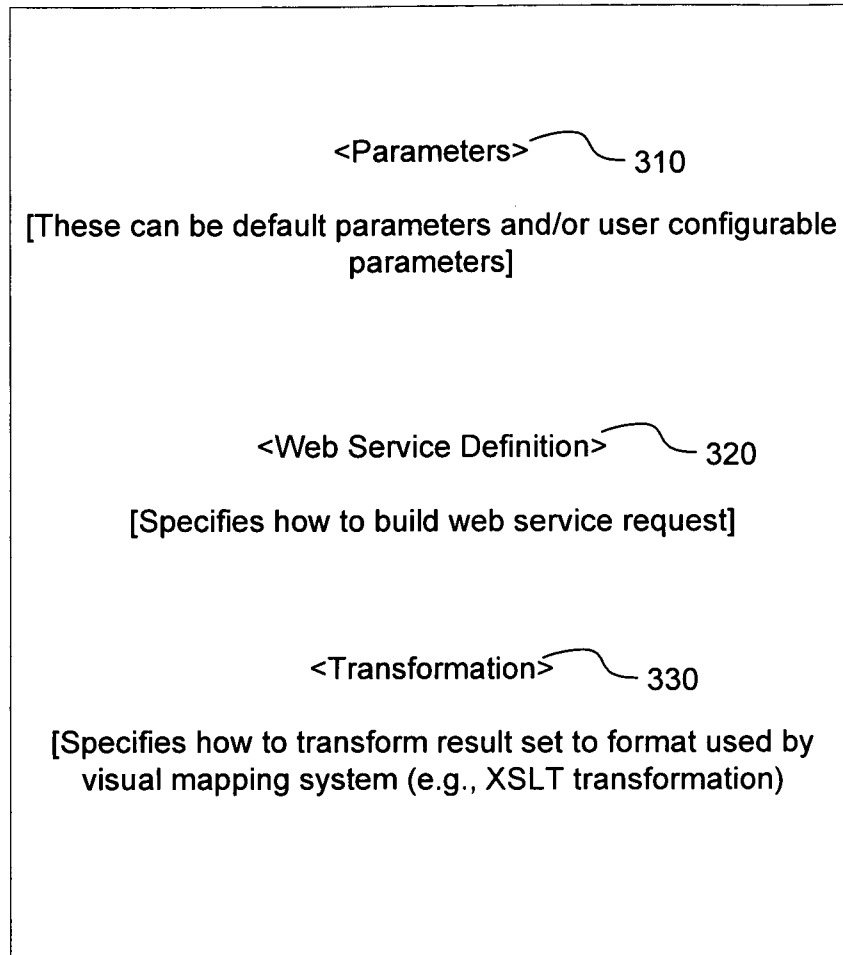

FIG. 2B

Web Services Definition

**FIG. 3**

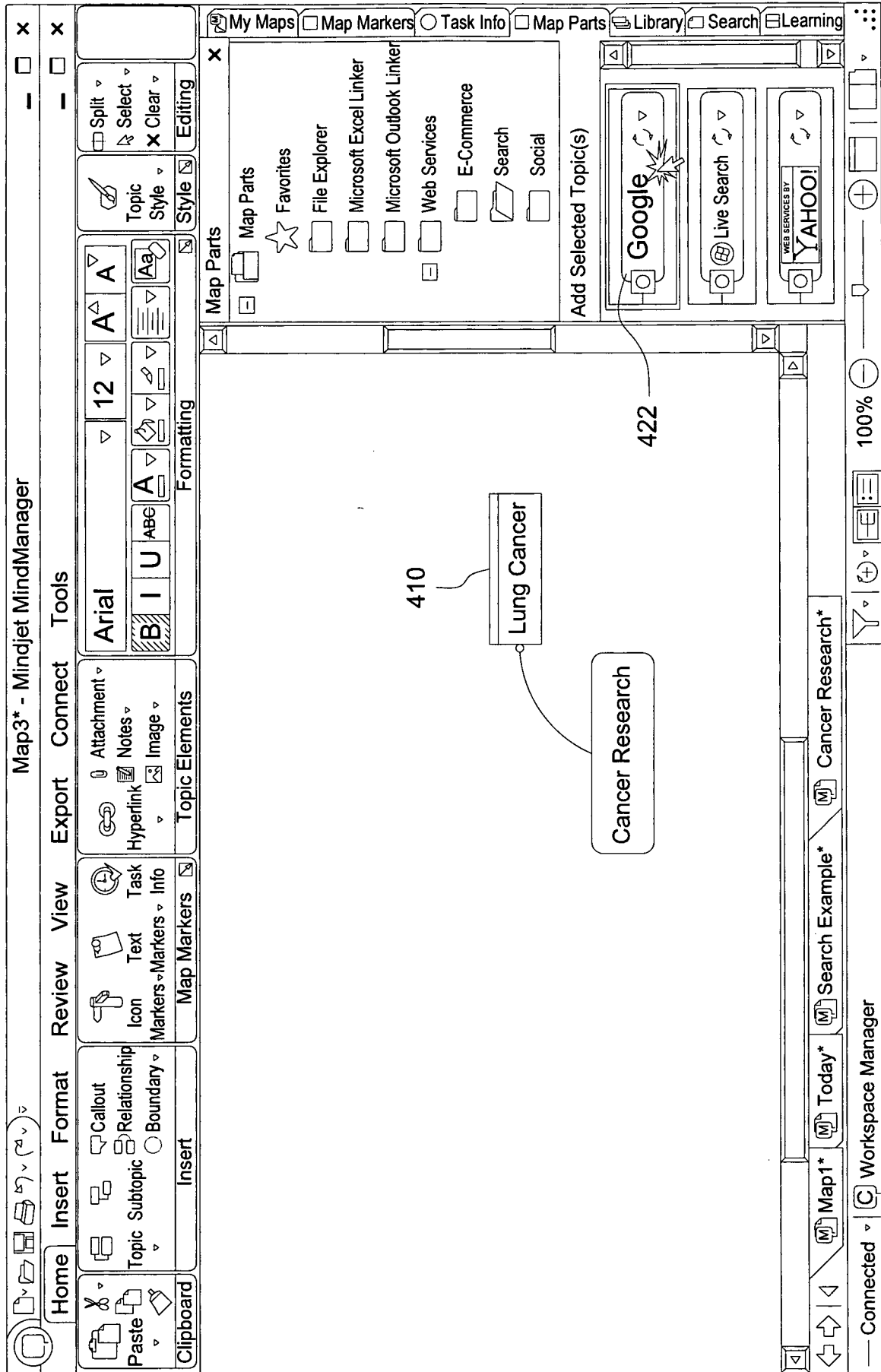
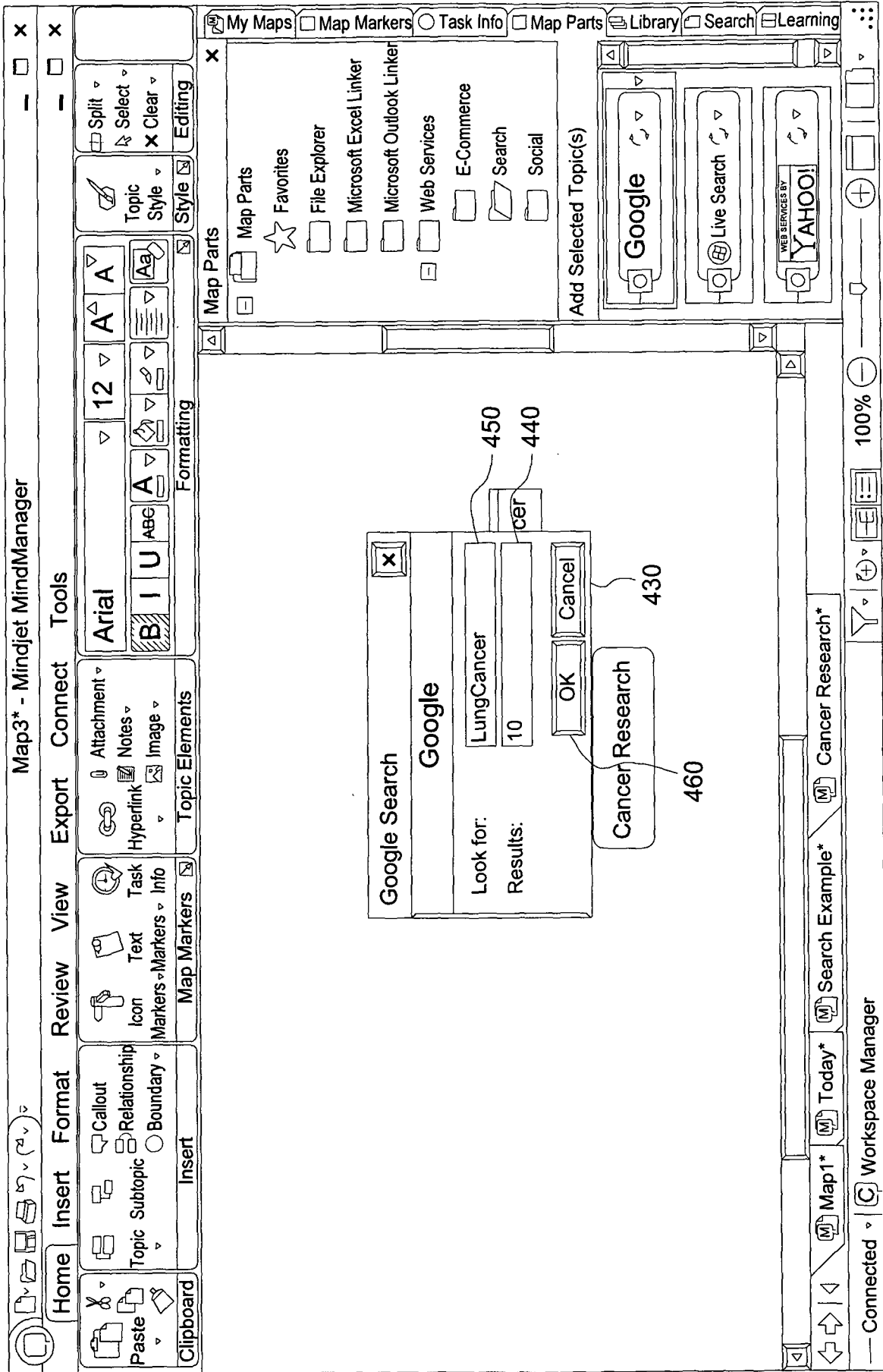
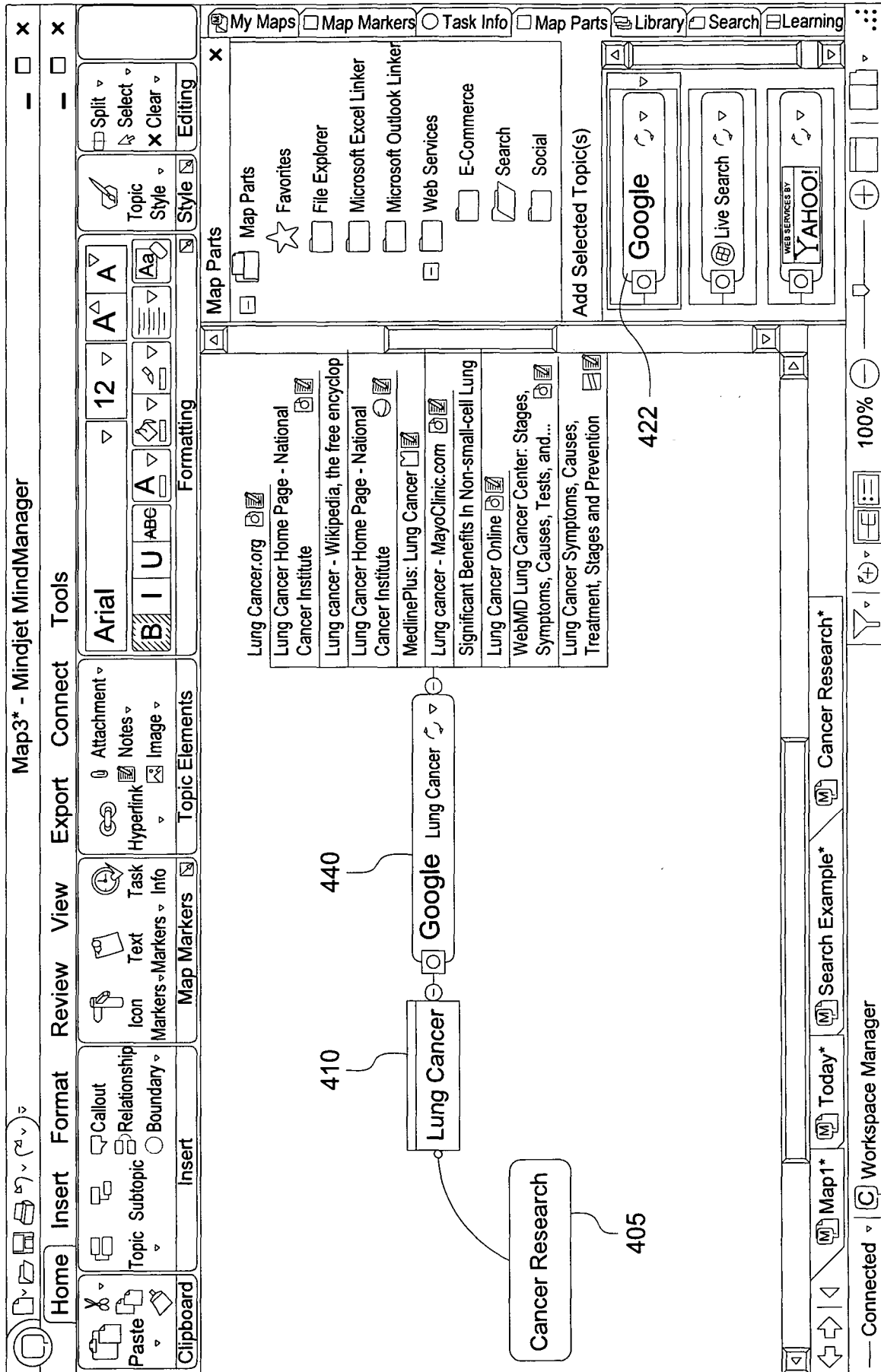

FIG. 4A



400

FIG. 4B



400

422

440

410

405

FIG. 4C

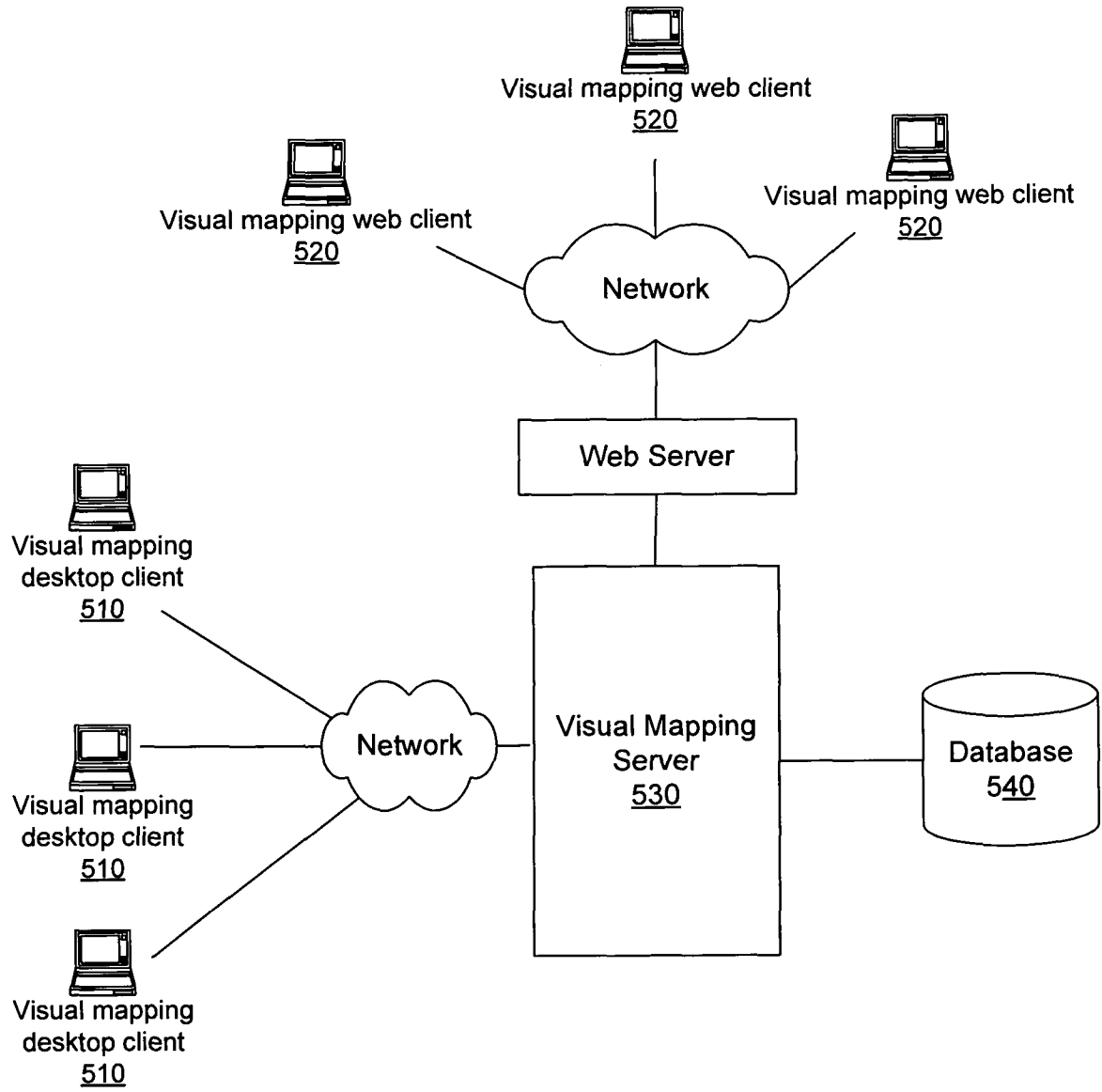

FIG. 5