



(12) **EUROPEAN PATENT APPLICATION**

(88) Date of publication A3:  
**04.03.2009 Bulletin 2009/10**

(51) Int Cl.:  
**F04B 9/12 (2006.01) F04B 5/02 (2006.01)**  
**F04B 7/02 (2006.01)**

(43) Date of publication A2:  
**18.04.2007 Bulletin 2007/16**

(21) Application number: **06255283.1**

(22) Date of filing: **13.10.2006**

(84) Designated Contracting States:  
**AT BE BG CH CY CZ DE DK EE ES FI FR GB GR HU IE IS IT LI LT LU LV MC NL PL PT RO SE SI SK TR**

(72) Inventor: **Stamper, Eric Swan**  
**Aberdeen**  
**Aberdeen City AB21 0DP (GB)**

Designated Extension States:  
**AL BA HR MK RS**

(74) Representative: **Fulton, David James et al**  
**Murgitroyd & Company**  
**165-169 Scotland Street**  
**Glasgow G5 8PL (GB)**

(30) Priority: **14.10.2005 GB 0520879**

(71) Applicant: **Stamper, Eric Swan**  
**Aberdeen**  
**Aberdeen City AB21 0DP (GB)**

(54) **A valve assembly**

(57) There is disclosed a valve assembly for a pump such as a dual-piston reciprocating pump, and to such a pump incorporating a valve assembly.

In one embodiment, a valve assembly (10) is disclosed which includes a valve main body (98); a valve member (100) mounted for movement within the valve main body, to control the supply of an actuating fluid to a pump (10); a main valve inlet (81) formed in the valve

main body, through which actuating fluid is supplied to the valve main body; and an inlet valve (83) for controlling the flow of actuating fluid through the main valve inlet into the valve main body. Providing a valve assembly with such an inlet valve facilitates accurate control of the flow of actuating fluid into the valve assembly. This in turn facilitates control of the flow of actuating fluid to a pump, thereby permitting one or more operating characteristics of the pump to be varied.

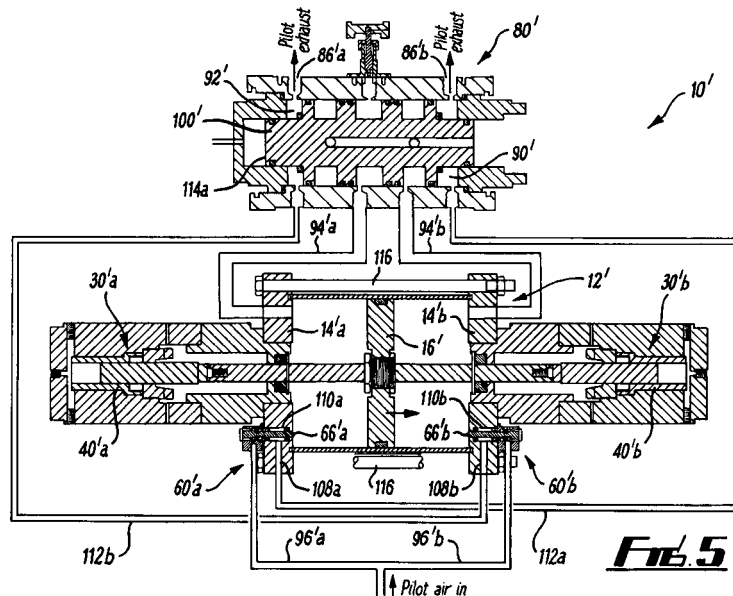



EUROPEAN SEARCH REPORT

Application Number  
EP 06 25 5283

DOCUMENTS CONSIDERED TO BE RELEVANT			
Category	Citation of document with indication, where appropriate, of relevant passages	Relevant to claim	CLASSIFICATION OF THE APPLICATION (IPC)
X	US 3 368 458 A (SHINAVER LAWRENCE P) 13 February 1968 (1968-02-13)	1-10, 15, 21-29	INV. F04B9/12
Y	* column 3, line 75 - column 8, line 14; figures 1-3,7 *	11-14, 16-20,30	F04B5/02 F04B7/02
Y	* column 6, line 4 - line 6; figure 2 *	2	
X	GB 2 356 432 A (PEARSON COLIN [GB]) 23 May 2001 (2001-05-23)	1,3-10, 15,21, 22,24-29	
Y	* page 2, paragraph 1 - page 4, paragraph 3; figures 3,4,5a-5d *	2,11-14, 16-20,30	
X	US 4 439 114 A (KIMMELL GARMAN O [US]) 27 March 1984 (1984-03-27)	1-10,21, 22,24-29	
Y	* column 4, line 19 - column 13, line 48; figures 2-4 *	11-20,30	
Y	* column 10, line 32 - line 35 *	2	
X	US 3 637 328 A (KUROKAWA AKITSUGU ET AL) 25 January 1972 (1972-01-25)	1-9, 21-30	
Y	* column 2, line 53 - column 5, line 13; figures 1-3 *	10-20	TECHNICAL FIELDS SEARCHED (IPC)
Y	* column 6, line 15 - column 6, line 31 *	2	F04B
Y	* figure 2 *	30	B01J
X	US 3 387 563 A (WILLIAMS JAMES F ET AL) 11 June 1968 (1968-06-11)	1-3,9, 10,15, 24-27, 29,30	
Y	* column 1, line 62 - column 3, line 37; figures 1,3,4 *	11-14, 16-20	
Y	* column 2, line 45 - line 53 *	2	
Y	* column 2, line 61 - line 66 *	30	
Y	GB 1 420 424 A (FLOW RESEARCH INC) 7 January 1976 (1976-01-07) * page 2, line 39 - page 5, line 28; figures 2-6 *	10-19	
----- -/--			
The present search report has been drawn up for all claims			
5	Place of search Munich	Date of completion of the search 22 January 2009	Examiner Jurado Orenes, A
CATEGORY OF CITED DOCUMENTS X : particularly relevant if taken alone Y : particularly relevant if combined with another document of the same category A : technological background O : non-written disclosure P : intermediate document		T : theory or principle underlying the invention E : earlier patent document, but published on, or after the filing date D : document cited in the application L : document cited for other reasons ..... & : member of the same patent family, corresponding document	

EPO FORM 1503 03.82 (P04C01)



EUROPEAN SEARCH REPORT

Application Number  
EP 06 25 5283

DOCUMENTS CONSIDERED TO BE RELEVANT			
Category	Citation of document with indication, where appropriate, of relevant passages	Relevant to claim	CLASSIFICATION OF THE APPLICATION (IPC)
Y	GB 530 050 A (BYRON JACKSON CO) 4 December 1940 (1940-12-04) * page 5, line 12 - line 59; figure 1 * -----	20	
Y	US 3 556 689 A (HECHLER VALENTINE) 19 January 1971 (1971-01-19) * column 1, line 33 - line 42; figures 2,3 *	30	
Y	US 4 526 000 A (SAURWEIN ALBERT C [US]) 2 July 1985 (1985-07-02) * column 6, line 49 - line 56; figure 2 * -----	30	
			TECHNICAL FIELDS SEARCHED (IPC)
The present search report has been drawn up for all claims			
Place of search <b>Munich</b>		Date of completion of the search <b>22 January 2009</b>	Examiner <b>Jurado Orenes, A</b>
<b>CATEGORY OF CITED DOCUMENTS</b> X : particularly relevant if taken alone Y : particularly relevant if combined with another document of the same category A : technological background O : non-written disclosure P : intermediate document		T : theory or principle underlying the invention E : earlier patent document, but published on, or after the filing date D : document cited in the application L : document cited for other reasons ..... & : member of the same patent family, corresponding document	

5  
EPO FORM 1503 03/02 (P04C01)

**ANNEX TO THE EUROPEAN SEARCH REPORT  
ON EUROPEAN PATENT APPLICATION NO.**

EP 06 25 5283

This annex lists the patent family members relating to the patent documents cited in the above-mentioned European search report. The members are as contained in the European Patent Office EDP file on  
The European Patent Office is in no way liable for these particulars which are merely given for the purpose of information.

22-01-2009

Patent document cited in search report	Publication date	Patent family member(s)	Publication date
US 3368458 A	13-02-1968	NONE	
GB 2356432 A	23-05-2001	NONE	
US 4439114 A	27-03-1984	NONE	
US 3637328 A	25-01-1972	JP 49025722 B	03-07-1974
US 3387563 A	11-06-1968	NONE	
GB 1420424 A	07-01-1976	AU 6425974 A CA 1006787 A1 DE 2401341 A1 IL 43965 A IN 141336 A1 IT 1008123 B JP 1344088 C JP 49101906 A JP 61004997 B NL 7400433 A SE 398911 B	10-07-1975 15-03-1977 25-07-1974 31-03-1977 12-02-1977 10-11-1976 29-10-1986 26-09-1974 14-02-1986 16-07-1974 23-01-1978
GB 530050 A	04-12-1940	NONE	
US 3556689 A	19-01-1971	NONE	
US 4526000 A	02-07-1985	JP 60088201 A	18-05-1985

EPO FORM P0459

For more details about this annex : see Official Journal of the European Patent Office, No. 12/82