

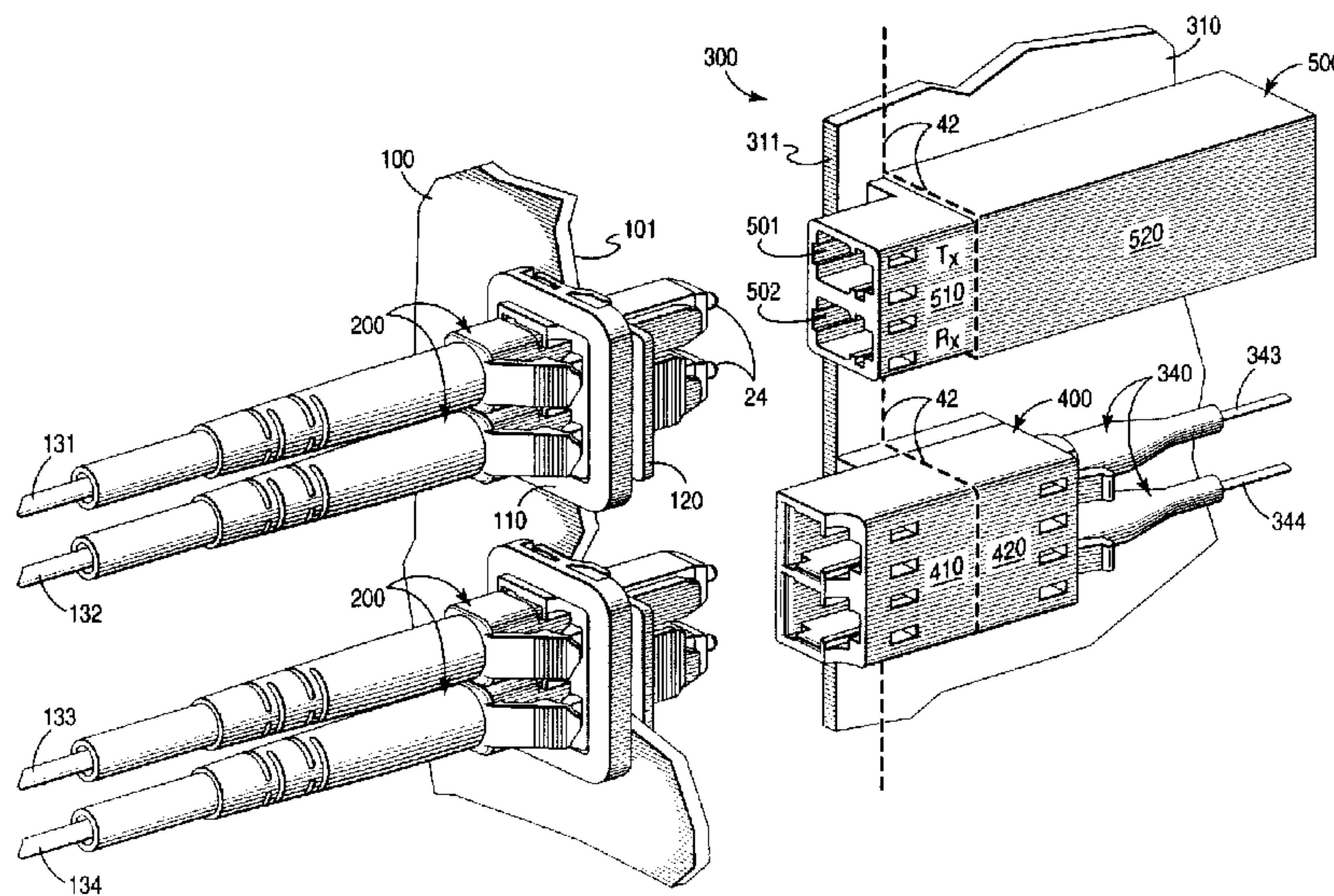

(22) Date de dépôt/Filing Date: 2001/01/26
(41) Mise à la disp. pub./Open to Public Insp.: 2001/08/29
(30) Priorité/Priority: 2000/02/29 (09/515,998) US

(51) Cl.Int.⁷/Int.Cl.⁷ G02B 6/42
(71) Demandeur/Applicant:
LUCENT TECHNOLOGIES INC., US
(72) Inventeurs/Inventors:
SHERMAN, CHARLES J., US;
LAMPERT, NORMAN ROGER, US;
GRIMES, GARY J., US
(74) Agent: KIRBY EADES GALE BAKER

(54) Titre : SYSTEME DE CONNEXION POUR CARTES DE CIRCUITS IMPRIMES OPTIQUES
(54) Title: INTERCONNECTION SYSTEM FOR OPTICAL CIRCUIT BOARDS



(57) Abrégé/Abstract:

An interconnection system is shown that enables an optical circuit board [300] having a number of optical devices [400, 500] to be easily connected to and disconnected from a backplane [100]. The optical devices are positioned along a side edge [311] of a substrate [310] and are adapted to interconnect with a like number of optical connectors [200] that are arrayed on the backplane in a row or column. Each optical plug is held in a holder [120], which is retained in backplane [100] by a clip [110]. Each of the optical connectors is a plug that includes a ferrule [24], which encloses an optical fiber and projects from one end of the plug. Each of the edge-mounted optical devices includes a jack receptacle [410, 510] at its front end and has a cavity [401, 501] that is shaped to receive the optical plug. All of the jack receptacles are similarly shaped. Each cavity further includes a boss [421, 521] for receiving the ferrule. The plugs and jack receptacles are arranged to engage, but not interlock with, each other. The optical devices include two or more downward-extending pins [430, 530] that are received in corresponding holes [334, 335] in the substrate board for accurate positioning. Illustratively, optical device [400] includes a jack receptacle in its front-end portion [410] and its back-end portion [420]; whereas optical device [500] includes a jack receptacle in its front-end portion [510] and one or more transducers [550], for converting between electrical and optical signals, in its back-end portion [520].

G. J. Grimes 86-41-26

INTERCONNECTION SYSTEM FOR OPTICAL CIRCUIT BOARDS

Abstract

5 An interconnection system is shown that enables an optical circuit board [300] having a number of optical devices [400, 500] to be easily connected to and disconnected from a backplane [100]. The optical devices are positioned along a side edge [311] of a substrate [310] and are adapted to interconnect with a like number of optical connectors [200] that are arrayed on the backplane in a row or column. Each
10 optical plug is held in a holder [120], which is retained in backplane [100] by a clip [110]. Each of the optical connectors is a plug that includes a ferrule [24], which encloses an optical fiber and projects from one end of the plug. Each of the edge-mounted optical devices includes a jack receptacle [410, 510] at its front end and has a cavity [401, 501] that is shaped to receive the optical plug. All of the jack receptacles
15 are similarly shaped. Each cavity further includes a boss [421, 521] for receiving the ferrule. The plugs and jack receptacles are arranged to engage, but not interlock with, each other. The optical devices include two or more downward-extending pins [430, 530] that are received in corresponding holes [334, 335] in the substrate board for accurate positioning. Illustratively, optical device [400] includes a jack receptacle in
20 its front-end portion [410] and its back-end portion [420]; whereas optical device [500] includes a jack receptacle in its front-end portion [510] and one or more transducers [550], for converting between electrical and optical signals, in its back-end portion [520].

INTERCONNECTION SYSTEM FOR OPTICAL CIRCUIT BOARDS

Technical Field

5 This invention relates to system for interconnecting optical circuit boards with optical connectors, which are arrayed (row or column) on a mounting panel.

Background of the Invention

 For a variety of reasons, modern communication equipment is now being designed to process data at progressively higher speeds. Perhaps the most significant
10 reason relates to the desire to transfer video information between computers. Such data transfer has grown exponentially in recent years because of the Internet, and no decrease in growth is anticipated in the foreseeable future. In order to handle this growth, only optical circuitry appears capable of meeting the demand because of the enormous bandwidth that an optical fiber can provide. Nevertheless, distribution
15 equipment is still needed to route optical signals to the same locations, and this means that optical connecting hardware needs to be sufficiently small to accommodate large numbers of individual fiber connections.

 One particular location where congestion occurs is on circuit boards that contain optical components (*i.e.*, optical circuit boards) where individual input/output
20 ports must be provided to make connections on a per-fiber basis. Moreover, it is desirable to plug these circuit boards into a panel, or backplane, that accommodates a number of other circuit boards similar to the way electrical circuit boards are mounted in an equipment bay. However, electrical circuit boards can tolerate substantial displacement in the X, Y and Z directions while still providing reliable electrical
25 connections, but optical circuit boards cannot. (It is noted that the X, Y and Z directions are mutually orthogonal, and that the Z direction coincides with the general direction of signal flow through the connection). Indeed, the primary vehicle for optical connection is the "butt" connector where the end face of one fiber is pressed against the end face of another fiber. In such a connection, there should be no air gap
30 between the fiber end faces and there should be no fiber displacement in the X and Y

directions -- otherwise there would be too much signal loss. (It is noted that a singlemode optical fiber has a light-carrying region that is only about 8 microns (μm) in diameter, and that it must be precisely aligned in an axial direction with another fiber.) It is therefore a challenging task to provide a number of optical devices on a plug-in optical circuit board that accurately mate with a corresponding number of stationary optical connectors.

Optical devices are known that might be adapted to mount on an optical circuit board, but their construction is relatively complex and/or their attachment to an optical circuit board requires expensive and time-consuming manual labor. More importantly, there is a need to standardize the optical interface for plug-in optical circuit boards. The interface should provide accurate optical alignment and be suitable for high density interconnections.

Summary of the Invention

The present invention is for an interconnection system that enables an optical circuit board, having a number of optical devices, to be easily connected to and disconnected from a backplane. The optical devices are positioned along a side edge of a generally planar surface of the circuit board and are adapted to interconnect with a like number of optical plugs that are arrayed on the backplane in a row or column. Each of the plugs includes a ferrule having an end face that projects from a connector end of the plug. The front-end portion of each optical device is a jack receptacle that includes: (i) a cavity having a generally rectangular opening for receiving the optical plug, (ii) a boss that extends into the cavity for receiving the ferrule, and (iii) an optical plane where the end face of the ferrule resides when installed within the boss. All of the jack receptacles are positioned on the circuit board such that their individual optical planes are substantially coincident with each other and are parallel to the side edge of the circuit board. The optical plugs and jack receptacles are arranged to engage, but not interlock with, each other.

In an illustrative embodiment of the invention, the ferrules are cylindrical and enclose a single optical fiber. Additionally, the jack receptacles are molded from a plastic material as a single part and include two or more downward-extending pins that

are received in corresponding holes in the circuit board for accurate positioning. Accurate positioning is important because plug-in circuit boards make "blind" connections, which is to say that the installer is generally unable to see the connection being made during installation and is, therefore, unable to make minor positional
5 adjustments to facilitate connection.

In one illustrative embodiment of the invention, the back-end portion of the edge-mounted optical device also includes a jack receptacle and thus forms a coupling device for interconnecting a pair of optical plugs. Alternatively, the back-end portion of the optical device may include one or more transducers for converting optical
10 signals into electrical signals and/or electrical signals into optical signals.

Plug-in circuit boards that house optical components will soon be as familiar as circuit boards that house electrical components. The plug-in concept has been widely accepted because such circuit boards provide a large and manageable amount of hardware on an easily replaceable device. Circuit boards frequently include diagnostic
15 hardware and software that can alert service personnel when a board is not working properly. And because a defective board can be quickly replaced by pulling out one circuit board and plugging in another, maintenance is facilitated and downtime is minimal. This is particularly useful in large and complex systems where removal of a single board affects a large number of customers. The convenience of plug-in circuit
20 boards is largely attributable to the fact that all connections between the board and a backplane can be non-destructively severed by merely pulling the circuit board from the slot where it operatively resides. By "backplane" is meant, generally, a wall that separates internal apparatus from external apparatus, and through which a connection(s) is made.

In the present invention, the backplane comprises a mounting panel with optical plugs installed in one side and optical circuit boards installed in the other. In particular, the optical circuit boards only use jack receptacles affixed to the edge of the circuit board for making connection to the backplane, which contains an array (row or column) of optical plugs. Unlike prior art interconnection systems, a transceiver
25 device can now be edge mounted on the optical circuit board with its jack receptacle
30

positioned to receive an optical plug, thereby eliminating the need for additional optical jumpers and adapters on the circuit board. And whereas known optical plugs and jack receptacles individually interlock when connected, the present invention avoids individual interlocking of the optical plugs and jacks to facilitate removal of the optical circuit boards from the backplane.

Brief Description of the Drawing

The invention and its mode of operation will be more clearly understood from the following detailed description when read with the appended drawing in which:

FIG. 1 discloses a top-side perspective view of an optical circuit board having jack receptacles about to be connected to an array of optical plugs that are mounted on a backplane in accordance with the invention;

FIG. 2 discloses a bottom-side perspective view of the optical circuit board and optical plug array shown in FIG. 1;

FIG. 3 shows an exploded perspective view of a circuit board having edge-mounted optical jack receptacles in accordance with the invention;

FIG. 4 shows a perspective view of an optical adapter;

FIG. 5 is a cross-section view of the optical adapter shown in FIG. 4;

FIG. 6 is a cross-section view of an optical transceiver; and

FIG. 7 is an exploded perspective view of an elongated optical plug showing its basic elements.

Detailed Description

FIG. 1 and FIG. 2 respectively show top-side and bottom-side perspective views of an optical circuit board 300 having optical devices 400, 500 about to be connected to an array of optical connectors 200 that are attached to a mounting panel 100 (generally referred to as a backplane) in accordance with the invention. In particular, the optical devices 400, 500 are mounted on a substrate 310, which is frequently referred to as a printed wiring board (PWB). Because these devices are mounted along a side edge 311 of the substrate 310, they are referred to as edge-mounted devices. In the present invention, all of the optical connectors comprise

optical plugs 200, which are inserted into a holder 120 that attaches to the backplane 100 by means of a clip 110. The clip 110 and the holder 120 are designed to provide the optical plug with a small but limited amount of travel in the X and Y directions so that the plug 200 can accommodate positional variations of the optical devices 400, 500 that are attributable, for example, to an accumulation of manufacturing tolerances on circuit board 300. The construction of the clip 110 and the holder 120 is detailed in concurrently filed U.S. Patent Application Serial Number _____ (Lampert 42). The optical plugs 200 interlock with the holder 120, but do not interlock with the optical devices 400, 500 on the optical circuit board 300. The circuit board 300 is typically contained in a circuit pack and is mounted on a shelf (not shown) using card guides. The circuit pack is plugged into the shelf and is typically held in place with a latch on its faceplate, which is mounted to a side edge of the PWB 310 that is opposite side edge 311. The latch on the faceplate is designed to overcome the cumulative spring forces of the optical plugs 200 on backplane 100.

Illustratively, each optical plug 200 terminates a single optical fiber that is contained in each of optical cables 131-134, although connectors containing multiple optical fibers are contemplated within the scope of the present invention. Each optical fiber extends through a bore in the optical plug 200 and is held within a cylindrical ferrule 24 that protrudes through the connector end 14 of the plug 200 (see FIG. 7).

Optical device 500 comprises a front-end portion 510, which is a jack receptacle, and a back-end portion 520, which contains transducers. Optical signals are delivered to optical cable 131 via transmit (T_x) port 501, and optical signals are received from optical cable 132 via receive (R_x) port 502. Optical-to-electrical conversion is performed by a photodiode in the back-end portion 520 of the device 500 that responds to input optical signals on the R_x port 502. Electrical-to-optical conversion is performed by a semiconductor laser in the back-end portion 520 of the device 500 that provides output optical signals on the T_x port 501.

Optical device 400 comprises a front-end portion 410, which is a jack receptacle, and a back-end portion 420, which is also a jack receptacle.

Advantageously, the front-end portion 410 of optical device 400 is substantially

identical to the front-end portion 510 of optical device 500. This allows identical optical plugs 200 to be used with either device, which is extremely important to designers of such equipment since it simplifies board layout and facilitates design changes, and allows for connections to new, unforeseen PWB-mounted optical devices using jack receptacles. Device 400 is an adapter for connecting a possibly different style of optical plug 340 to optical plug 200. Whether the optical plugs are similar or not, the goal to interconnect optical fibers 133, 134 with optical fibers 343, 344 respectively.

Optical devices 400 and 500 each include a jack receptacle having an associated optical plane 42 where the end face of an optical plug 200 will terminate when it is installed into the jack receptacle. It is important that the optical planes 42 of all jack receptacles be coincident with each other. Moreover, the optical plane 42 must be parallel to the side edge 311 of the circuit board so that all optical plugs 200 can be arranged to protrude from the mechanical reference plane 101 on the front surface of backplane 100 by the same predetermined distance -- irrespective of whether the optical device on the associated circuit board is an adapter 400, a transceiver 500 or other kind of device.

FIG. 3 shows an exploded perspective view of circuit board 300 in greater detail. Substrate board 310 illustratively includes an integrated circuit 350 that processes electrical signals and exchanges same with an edge-mounted electrical connector 360 and with optical device 500 which, as discussed hereinabove, provides conversion between electrical and optical signals in its back-end portion 520 and interconnection with optical plugs in its front-end portion 510. Positioning of the optical devices 400, 500 along edge 311 is accomplished via downward-extending pins 430 and 530 which are installed into corresponding holes 334 and 335 in the substrate board 310. At least two such pins are used by each device to achieve acceptable accuracy. Note that optical circuit board 300 comprises female receptacles that are normally "blind" connected to male plugs without the installer having the benefit of being able to see and guide the interconnection. Accordingly, accuracy in the positioning of the optical devices 400, 500 on the substrate board 310 is important.

As indicated in FIG. 3, it is frequently desirable, although not necessary, to include different kinds of optical devices 400, 500 on the same optical circuit board. In the example embodiment of FIG. 3, optical device 500 is taller than optical device 400. In order to position all front end optical receptacles 410 and 510 at the same height, a standoff block 320 may be provided to change the height of one of the receptacles. Here, device 400 is raised. FIG. 3 also illustrates that the back-end portion 420 of optical device 400 includes a jack receptacle that accommodates a different style of optical plug 340. Such plugs are disclosed in U.S. Patent 5,719,977.

Although optical device 400 includes front-end 410 and back-end 420 portions, both of which comprise jack receptacles, it is molded as a single part as shown in FIG. 4 and FIG. 5. The front end 410 and back-end 420 portions are separated at the optical plane 42-42 where the ferrules of optical plugs 200, 340 meet (see FIG. 1 and FIG. 2). Each jack receptacle includes a cavity 401, 402 having a generally rectangular opening that is shaped to receive an optical plug such as the LC type discussed above and shown in FIG. 7. A common longitudinal axis 41-41 extends through cavities 401, 402, which are positioned back-to-back with bosses 421, 422 projecting into each cavity. Illustratively, the boss 422 within cavity 402 includes a flexible bifurcation 425 that enables an alignment sleeve 440 to be installed without damage to the boss 422. The alignment sleeve 440 includes a slit 441 along its length so that it can be made with a slightly smaller diameter than the ferrules it will ultimately surround and hold in axial alignment. Bosses 421, 422 surround and capture the alignment sleeve 440, which extends through the optical plane 42 where the end faces of a pair of optical plugs touch each other. Moreover, the alignment sleeve 440 has a central axis that is collinear with the longitudinal axis 41-41 that extends between pairs of back-to-back cavities. Although specifically not used in the present invention, each cavity further includes internal latching surfaces 451, 452 for interlocking with lugs on a latching arm of a conventional LC-type connector. Such internal latching surfaces are formed during the molding process by a tool that creates and extends through holes 450 in the top surface of the device 400. Alternatively, such holes might also be located on the side surfaces of the device 400 for the same purpose. The cost of this

device 400 is significantly reduced over known similar structures such as the one shown in U.S. Patent 5,647,043, by molding it as a single part, using a suitable plastic material, and by forming the downward-extending pins 430 during molding.

Reference is now made to FIG. 6 for a cross-section view of optical device 500, which includes front-end portion 510 and back-end portion 520 that are separated at the optical plane 42-42 where the end face of a ferrule of an optical plug installed within cavity 501 effectively resides. The jack receptacle portion 510 of device 500 includes a cavity 501 having a generally rectangular opening that is shaped to receive an optical plug such as the LC type. A longitudinal axis 51-51 extends through cavity 501 and boss 521, which supports the ferrule of the optical plug. The central axis of the boss 521 is collinear with the longitudinal axis 51-51. Illustratively, an electrical-to-optical transducer 550, such as a semiconductor laser, is mounted in the back-end portion 520 of the optical device 500. It is positioned to emit light substantially along the central axis 51-51. Because bi-directional optical transmission is desirable, optical device 500 generally comprises a pair of side-by-side receptacles: one for transmitting optical signals and the other for receiving optical signals. Accurate positioning of the device 500 on an optical circuit board is facilitated by the presence of two or more downward-extending pins 530 that fit into mating holes in the optical circuit board as discussed above. Accurate positioning is important because the optical planes 42 of all edge-mounted optical devices 400, 500 must coincide with each other and be parallel to the side edge 311 of circuit board 300 (see FIG. 1).

FIG. 7 is an exploded perspective view of an LC plug connector (optical plug) 200, which is useful in the present invention. The optical plug 200 comprises a unitary housing 12, which has a length from the cable entrance end 13 to the connector end 14 that is sufficient to make the plug 200 usable over a wide range of backplane thicknesses. As such, the plug 200 is considerably longer than the standard LC connector. A latching arm 16, having first and second latching lugs 17, 18 extends from housing 12, for latching the plug 200 within the holder 120 (see FIG. 1). In addition to the holder 120 and its associated clip 110 being capable of a limited amount travel in the X and Y directions, which are perpendicular to a longitudinal axis

of plug 200, the connector end 14 of the housing 12 includes a chamfer 49 that provides further assistance mating the plug 200 to the associated optical device on circuit board 300. Furthermore, plug 200 is fixed in the Z direction, by holder 120, to the same mechanical reference plane 101 on the front surface of backplane 100 --
5 regardless of backplane thickness.

Housing 12 and latching arm 16 are made from a suitable plastic material such as polyetherimide, and are preferably molded as a one-piece structure. The plastic material should have sufficient resilience to allow the latching arm 16 to be depressed and to spring back to its non-depress (latching) position, thereby forming a "living"
10 hinge. It is noted that optical plug 200 latches to holder 120, which is installed on backplane 100, and not to any of the edge-mounted devices 400, 500 on the optical circuit board 300 (see FIG. 1). This allows the circuit board to be easily installed or removed from the backplane 100. Housing 12 has an axial bore 19 extending therethrough that accommodates a ferrule-barrel assembly 21. Assembly 21 comprises
15 a hollow tubular member 22 having an enlarged flange 23 on the barrel member from which extends a ferrule 24, which may be of a suitably hard and wear-resistant material such as ceramic, glass or metal and which functions to contain an optical fiber therein. A coil spring 26 surrounds tubular member 22 and seats against the rear of flange 23 at its forward end, and against an insert 27 at its rear end. Insert 27 is
20 tubular and accommodates tubular member 22.

Insert 27 includes an enlarged-diameter section 28 having first and second flats 29 (only one is shown) thereon that cooperate with corresponding flat surfaces (not shown) within the cable entrance end 13 of the housing 12 to prevent rotation. Insert 27 also has a flange 31, which functions as a stop to prevent the insert 27 from being
25 inserted too far into the housing 12.

At the cable-receiving end of insert 27 is a groove 32, which is designed to receive fibrous strength members, usually aramid fibers, which are affixed thereto by means of a crimping member, thereby anchoring an incoming fiber cable to the plug 200. Each of the sidewalls of housing 12 (only one is shown) has an opening 37

therein for receiving the enlarged diameter portion 28 of insert 27 and which functions to affix the insert 27 longitudinally, *i.e.*, in the Z direction within the housing 12.

The front end of flange 23 has a polygonal shape, preferably hexagonal, with a slope 38 that is adapted to seat in a corresponding shaped sloped recess portion of the bore 19 which provide six positions for tuning the optical plug 200. Additional detail
5 regarding the design of the optical plug 200 is contained in concurrently filed U.S. Patent Application Serial Number _____ (Andrews 6-7-43-4-5-10).

Although various particular embodiments of the present invention have been shown and described, modifications are possible within the scope of the invention. In
10 particular, it is noted that whereas the present invention precludes individual interlocking of the optical plugs and jack receptacles by using an elongated plug whose latching arm does not enter the jack receptacle, this could also be accomplished by designing a jack receptacle that does not include a retaining surface for the latching arm. Other modifications include, but are not limited to the use of optical plugs and
15 jack receptacles that accommodate more than a single optical fiber, and the use of optical devices having more (or less) than two jack receptacles.

Claims

1. An interconnection system for optical circuit boards comprising a plug-in circuit board [300] having a plurality of optical devices [400, 500], which are positioned along a side edge [311] of a substrate [310], each optical device including a
5 front-end portion [410, 510] for receiving an optical connector [200], said system further comprising a backplane [100] having a linear array of optical connectors mounted thereon

CHARACTERIZED IN THAT

each optical connector comprises an optical plug housing [12] having a ferrule
10 [24] disposed therein, said ferrule having an optical fiber disposed along its longitudinal axis and an end face that projects from one end of the housing; and
the front-end portions of all of the edge-mounted optical devices comprise similarly shaped jack receptacles, each jack receptacle including: (i) a front cavity [401, 501] having a generally rectangular opening for receiving the optical plug, (ii) a
15 first boss [421, 521] that extends into the front cavity for receiving the ferrule, and (iii) an optical plane [42] where the end face of the ferrule resides when installed within the boss, all of said jack receptacles being positioned on the circuit board such that their individual optical planes are substantially coincident with each other and are parallel to the side edge of the circuit board.

20

2. The interconnection system of claim 1 wherein said optical plugs [200] and the jack receptacles [410, 510] are adapted to engage, but not interlock with, each other.

25

3. The interconnection system of claim 1 wherein the optical devices [400, 500] are rigidly attached to the substrate [310], and the optical plugs are attached to the backplane [100] with a small but limited amount of travel in the X and Y directions, which are perpendicular to a longitudinal axis of the plug [200].

4. The interconnection system of claim 1 wherein the ferrules [24] of the optical plugs [200] are substantially cylindrical and enclose a single optical fiber.

5. The interconnection system of claim 1 wherein at least one of the edge-mounted optical devices [400, 500] comprises a housing with front and back ends [410, 420] and a bottom side, said housing including at least two pins [430] that extend downward from the bottom side to engage corresponding holes [334] in the substrate [310] for accurately positioning the edge-mounted optical device thereon.

10 6. The interconnection system of claim 5 wherein the optical device [400] comprises a pair of side-by-side jack receptacles at the front end [410] and a pair of side-by-side jack receptacles at the back end [420], each jack receptacle at the back end including a back cavity [402] having a generally rectangular opening for receiving a second optical plug and having a second boss [422] that extends into the back cavity, 15 said front and back cavities being coaxially aligned with each other, said first and second bosses being coaxially aligned to provide an opening between the front and back cavities.

7. The interconnection system of claim 6 wherein the first and second bosses 20 [421, 422] enclose an alignment sleeve [440], and wherein one of the bosses [422] includes a flexible bifurcation [425] that facilitates installation of the alignment sleeve therein

8. The interconnection system of claim 5 wherein the optical device [400] 25 comprises a one-piece, molded plastic structure.

9. The interconnection system of claim 5 wherein the housing includes a pair of side-by-side jack receptacles at the front end [510] and a pair of side-by-side optical transducers [550] at the back end [520], one of said transducers providing electrical-to-

optical conversion and the other of said transducers providing optical-to-electrical conversion.

5 **10.** The interconnection system of claim 1 wherein the circuit board [300] further includes a plurality of electrical components [350] mounted thereon, and an electrical connector [360] that is positioned along the side edge [311] of the substrate [311] for making electrical connections with a mating electrical connector mounted on the backplane [100].

1/5

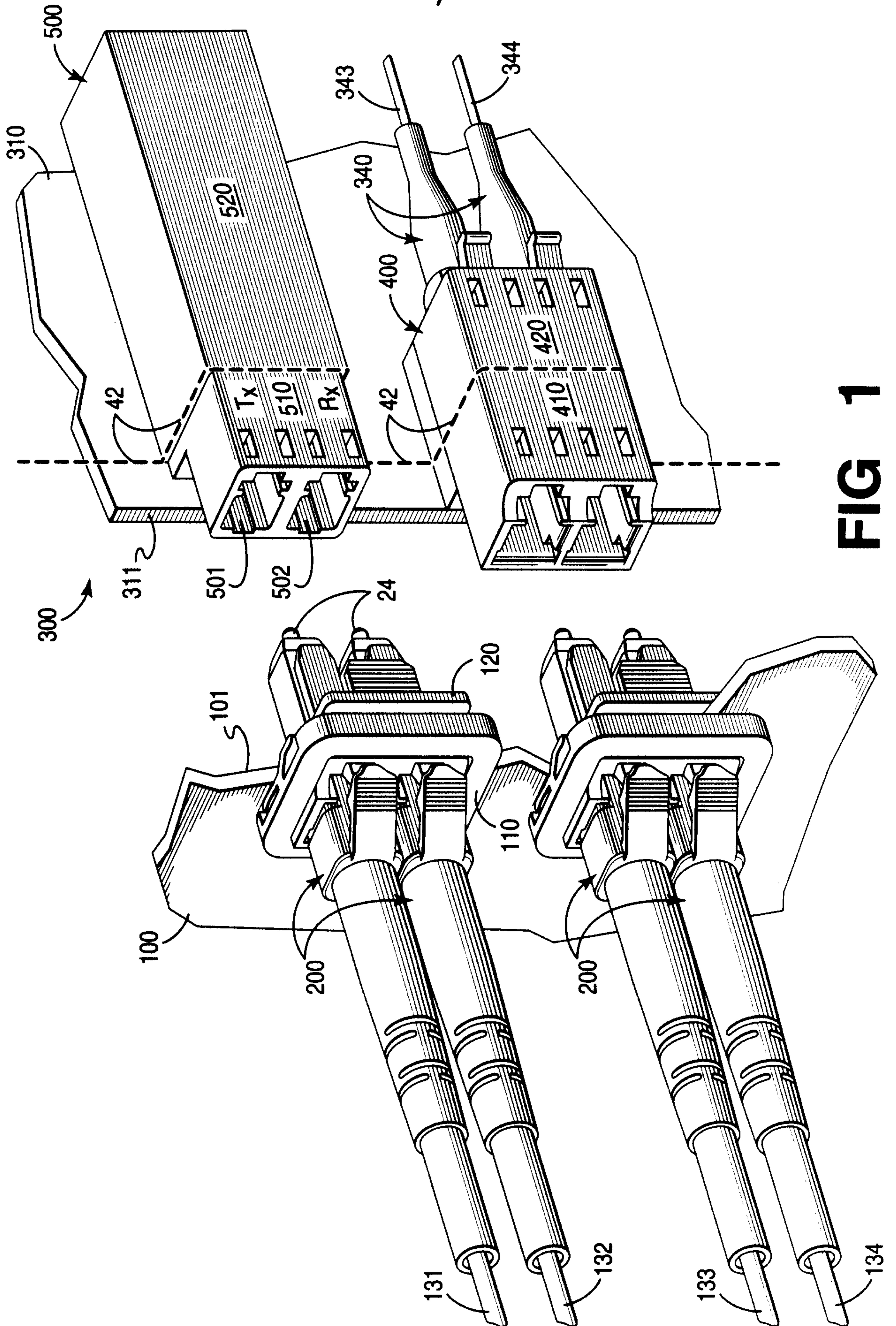

FIG 1

2/5

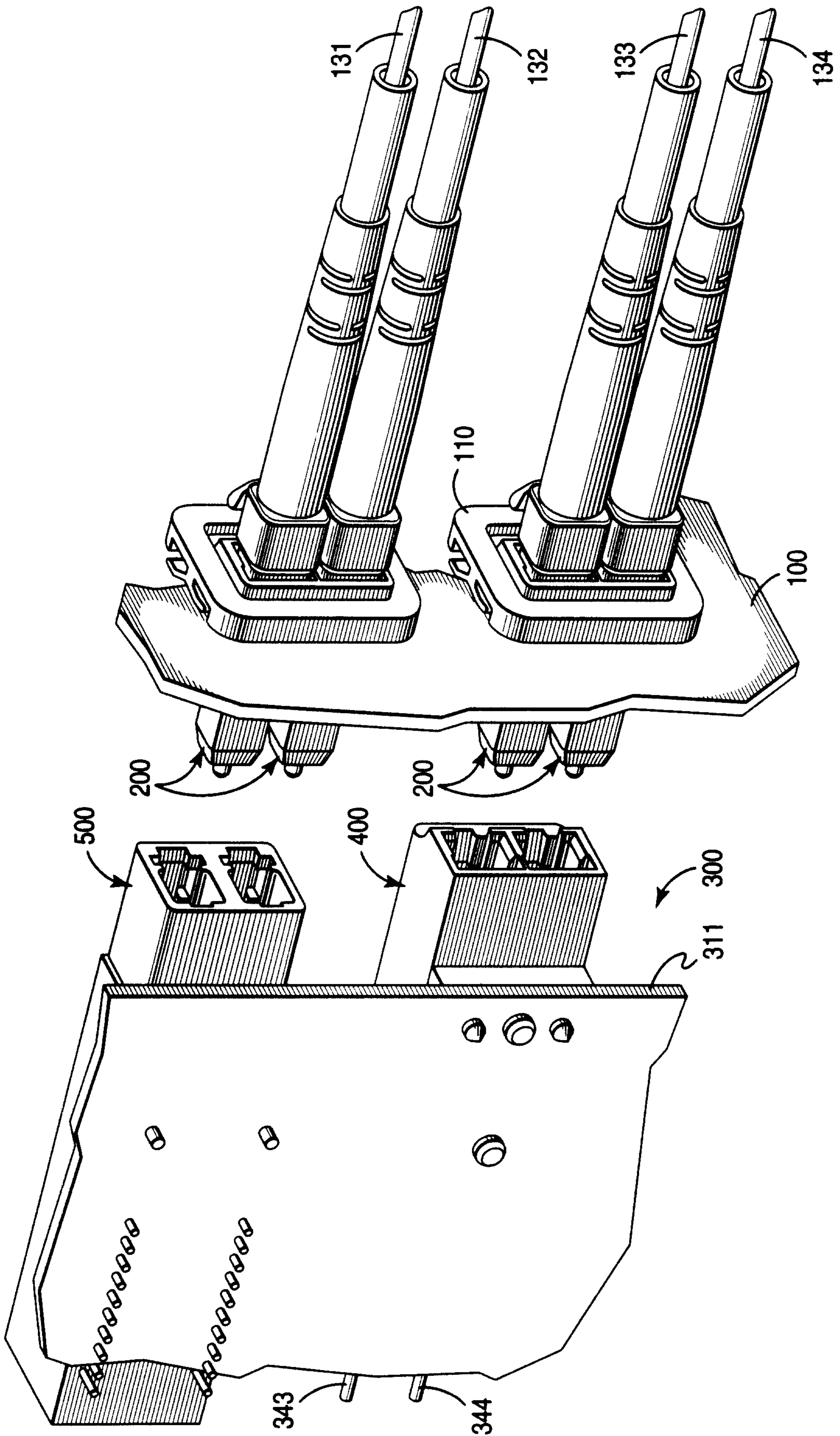

FIG 2

3/5

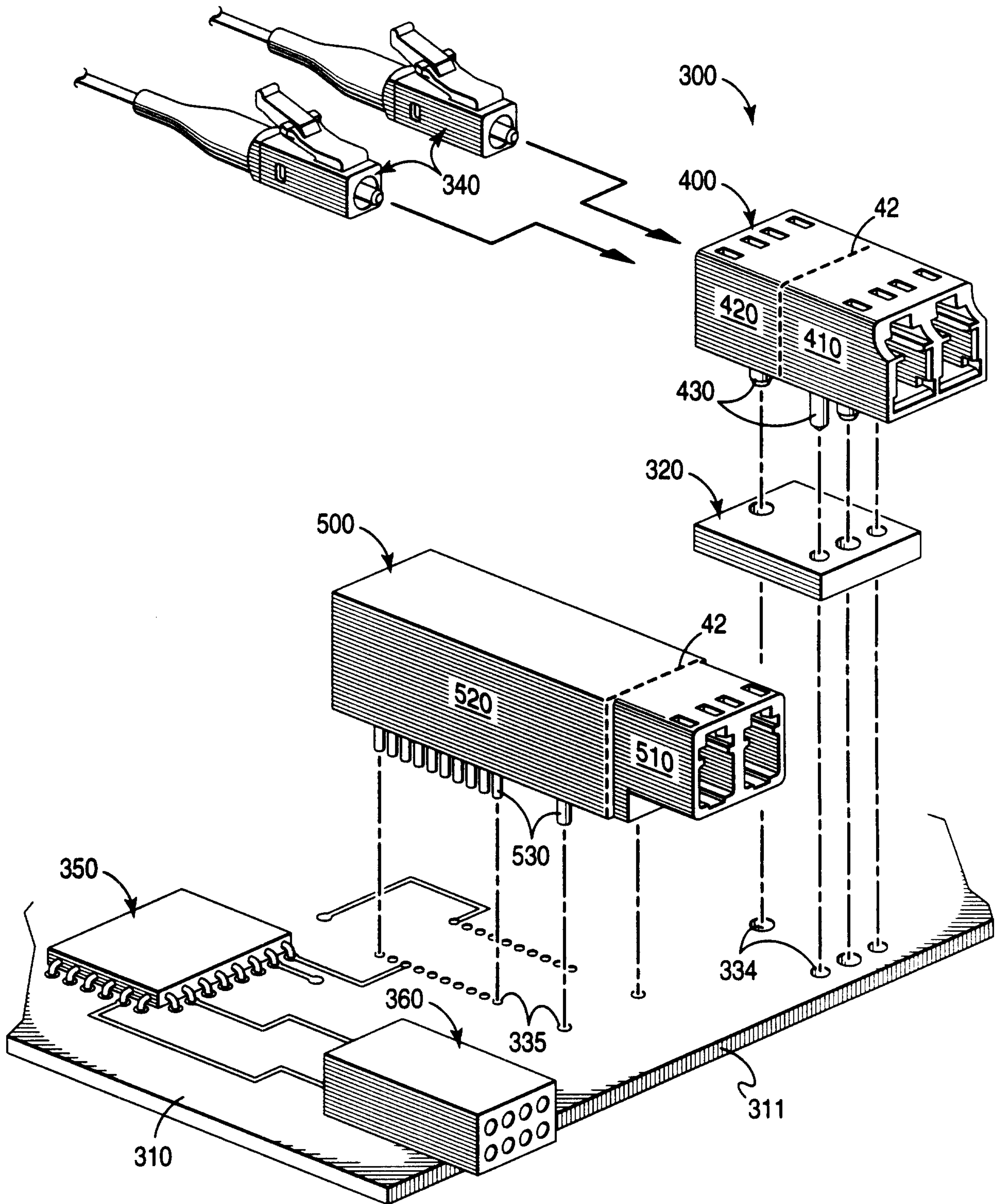

FIG 3

4/5

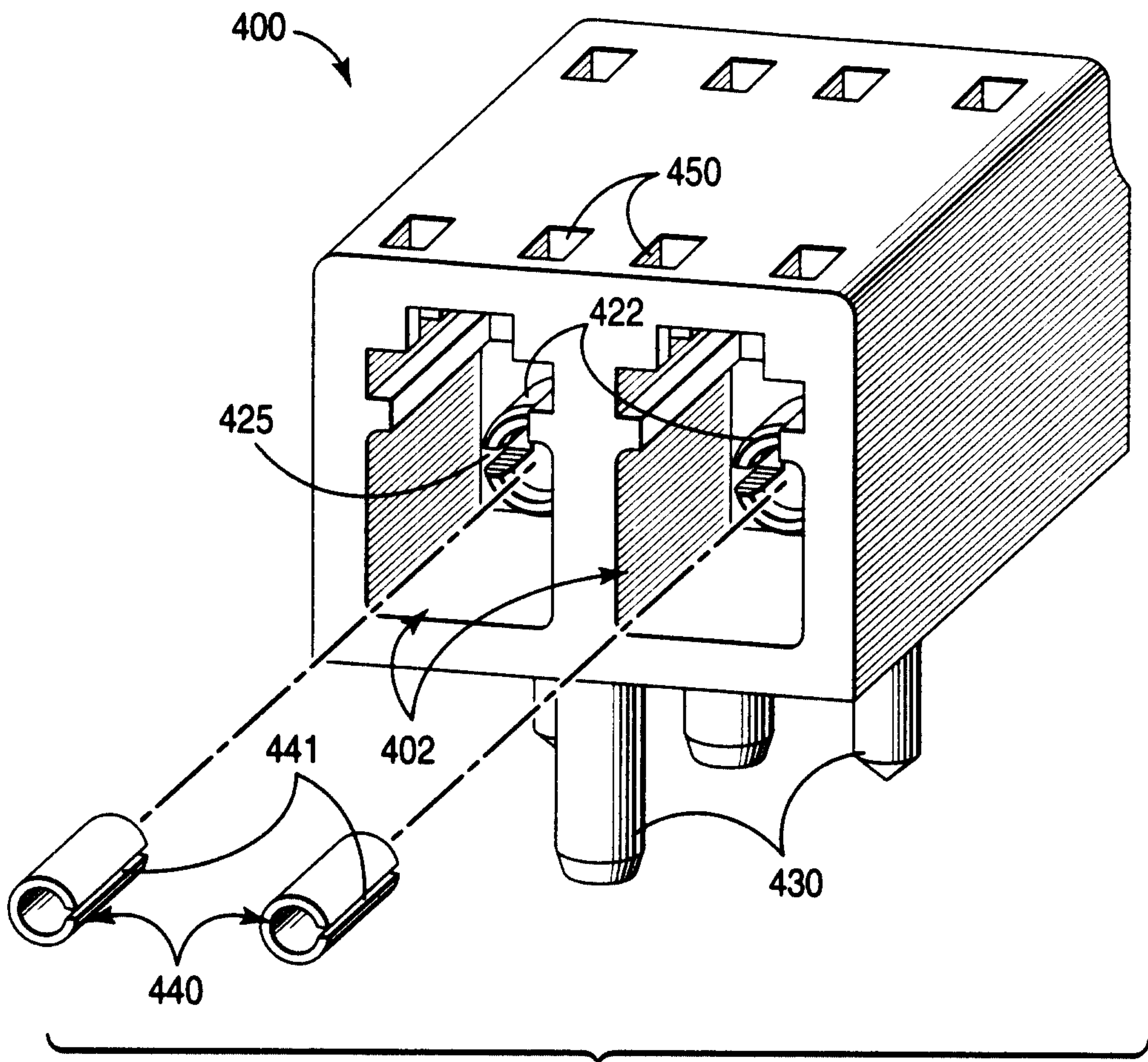

FIG 4

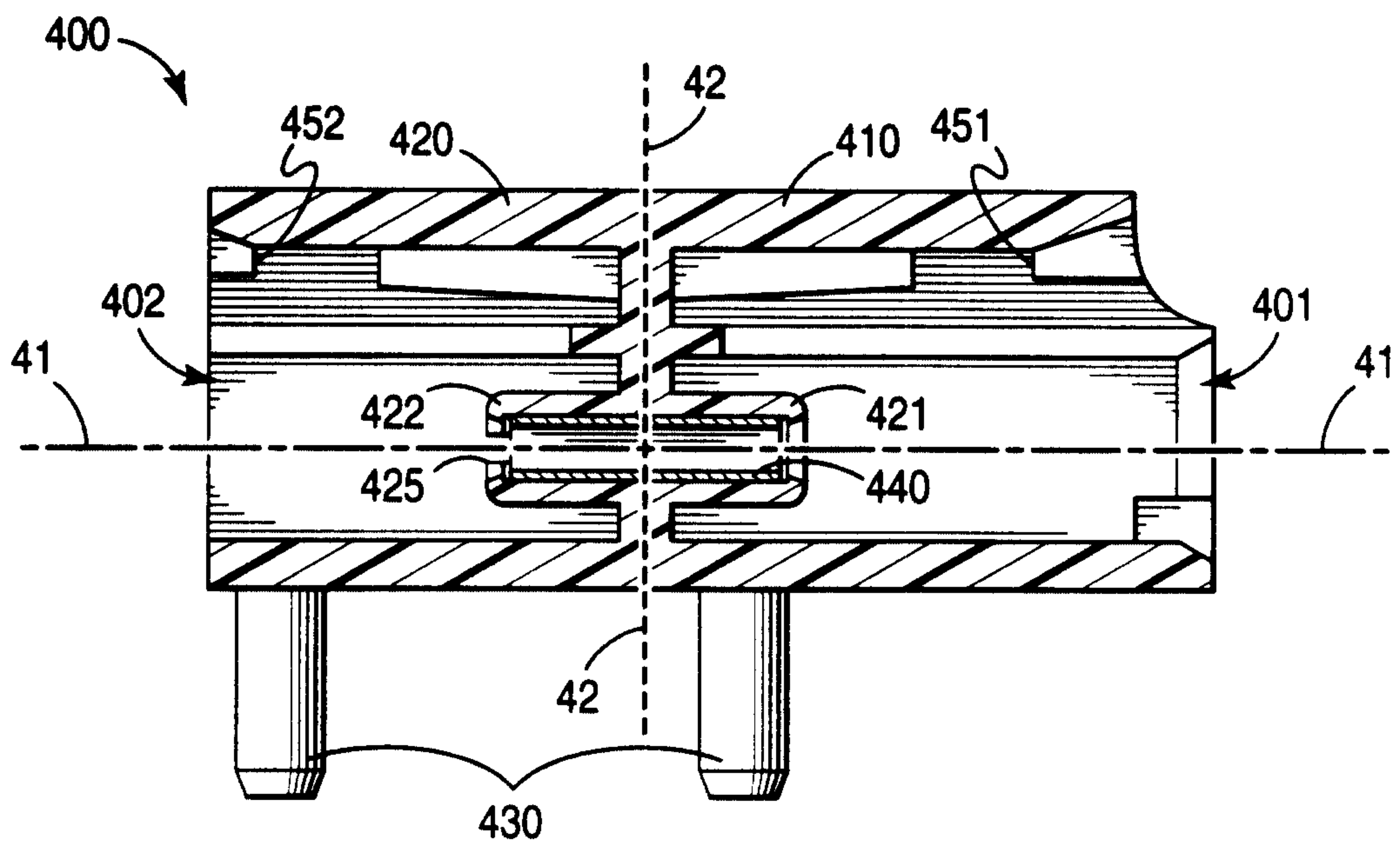

FIG 5

5 / 5

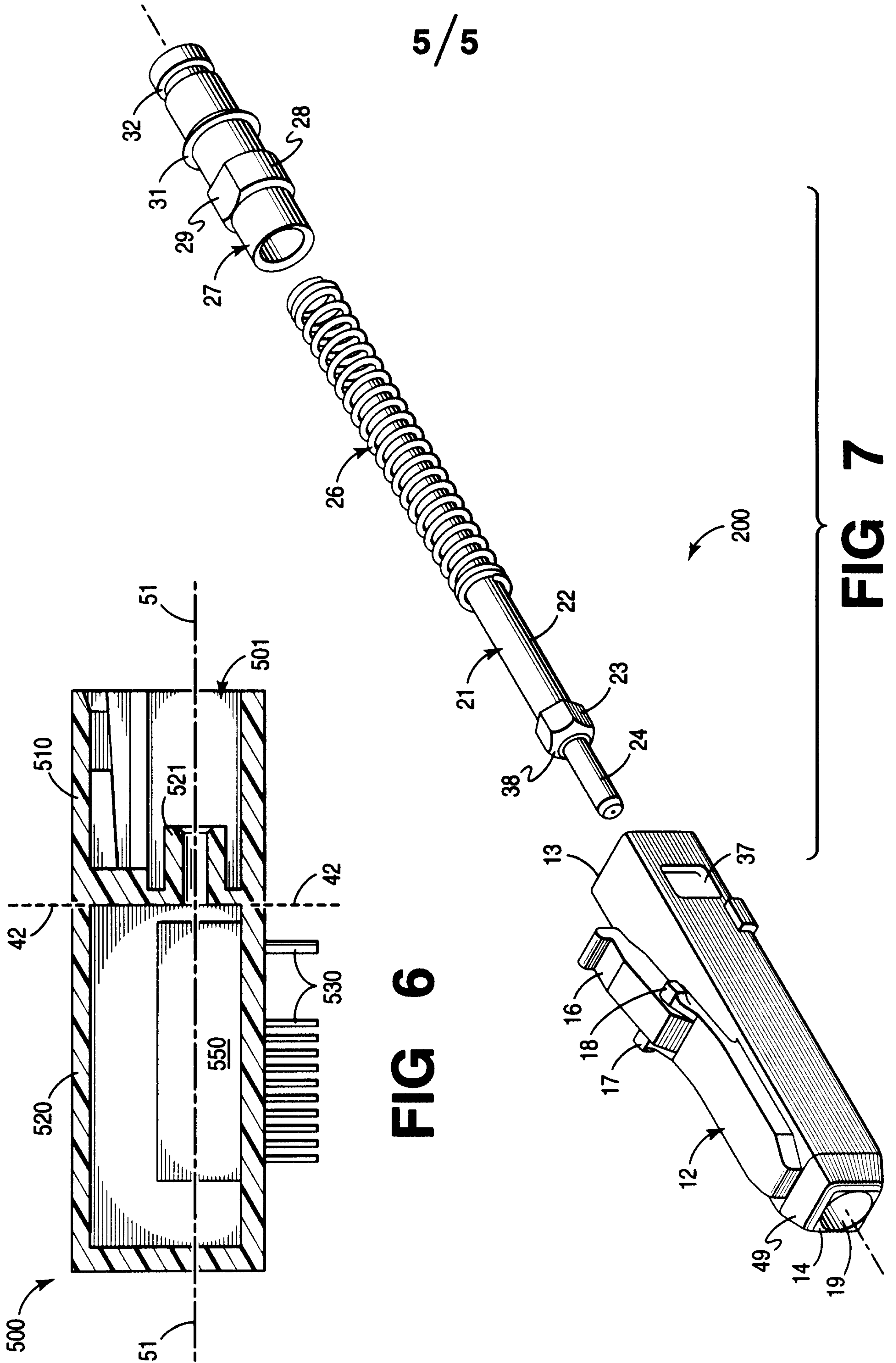

FIG 7

FIG 6

