



US00D751383S

(12) **United States Design Patent**
Torrison et al.

(10) **Patent No.:** **US D751,383 S**

(45) **Date of Patent:** **** Mar. 15, 2016**

(54) **CARBONATED BEVERAGE CAP LINER**

(71) Applicants: **Miriam Torrison**, Modesto, CA (US);
John Cunningham, Tracy, CA (US);
Scott DeJong, Ripon, CA (US)

(72) Inventors: **Miriam Torrison**, Modesto, CA (US);
John Cunningham, Tracy, CA (US);
Scott DeJong, Ripon, CA (US)

(73) Assignee: **G3 Enterprises, Inc.**, Modesto, CA (US)

(**) Term: **14 Years**

(21) Appl. No.: **29/515,740**

(22) Filed: **Jan. 26, 2015**

(51) **LOC (10) Cl.** **09-03**

(52) **U.S. Cl.**
USPC **D9/416; D9/435**

(58) **Field of Classification Search**
USPC D9/414-416, 420, 425, 428, 429, 434,
D9/435, 438, 439, 443, 452, 454, 447, 449,
D9/780, 732, 695; D7/391, 392.1, 510,
D7/356; D23/386; D32/54; D24/189, 216;
D30/129; D14/205; D15/144
CPC D65D 43/021
See application file for complete search history.

D298,918 S * 12/1988 Kurz D9/435
D302,794 S * 8/1989 Turner D9/447
D305,734 S * 1/1990 Allen D9/438
D327,808 S * 7/1992 Kline D7/391
D338,621 S * 8/1993 Balson D9/434
D339,958 S * 10/1993 Olsen D7/392.1
D344,209 S * 2/1994 Cousins D7/391
D373,927 S * 9/1996 Kramer D7/391
D383,939 S * 9/1997 Jeppesen D7/391
D389,058 S * 1/1998 Landis D9/438
D398,997 S * 9/1998 Taylor D23/386
D406,237 S * 3/1999 Bettiga D9/439
D441,649 S * 5/2001 Wolff D9/417
D445,687 S * 7/2001 Gilbertson D7/392.1
D446,117 S * 8/2001 Conti D7/392.1
D465,382 S * 11/2002 Wolf D7/392.1
D466,810 S * 12/2002 Ekkert D9/434
D469,693 S * 2/2003 Weiss D9/452
D472,145 S * 3/2003 Nottingham D9/443
D489,611 S * 5/2004 Monsanty D32/54
D495,600 S * 9/2004 Kouri D9/435
D502,049 S * 2/2005 Munson D7/392.1
D521,380 S * 5/2006 Jackson D9/425
D522,858 S * 6/2006 Snedden D9/435
D526,562 S * 8/2006 Jelich D9/435
D526,564 S * 8/2006 Slavin D9/454
D528,359 S * 9/2006 Laib D7/392.1

(Continued)

Primary Examiner — Holly Baynham
Assistant Examiner — Rhea Shields
(74) *Attorney, Agent, or Firm* — Steptoe & Johnson LLP

(57) **CLAIM**
The ornamental design for a carbonated beverage cap liner, as shown and described.

(56) **References Cited**

U.S. PATENT DOCUMENTS

D261,486 S * 10/1981 Smith D9/452
D263,685 S * 4/1982 Smith D9/452
D272,323 S * 1/1984 Bainton D9/438
D285,906 S * 9/1986 Tyler D9/425
D286,026 S * 10/1986 Rayner D9/435
4,620,642 A * 11/1986 Wertz B65D 43/021
220/377
D287,573 S * 1/1987 Tyler D7/391
D292,676 S * 11/1987 Mileto D9/454
D296,422 S * 6/1988 Rayner D9/780

DESCRIPTION

FIG. 1 is a perspective view of a carbonated beverage cap liner;
FIG. 2 is a cross-sectional view of the carbonated beverage cap liner;
FIG. 3 is a side view of the carbonated beverage cap liner; and,
FIG. 4 is a top view of the carbonated beverage cap liner.

1 Claim, 1 Drawing Sheet

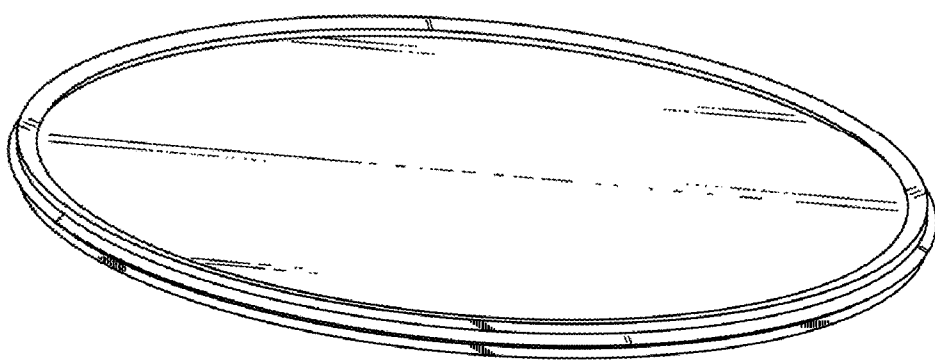

(56)

References Cited

U.S. PATENT DOCUMENTS

D529,802 S *	10/2006	Jelich	D9/449	D689,735 S *	9/2013	Redfern	D7/392.1
D544,607 S *	6/2007	Henry	D24/189	D692,159 S *	10/2013	Judson	D24/216
D553,819 S *	10/2007	Brothers	D30/129	D692,720 S *	11/2013	Audette	D7/392
D559,623 S *	1/2008	Schellenberg	D7/510	D705,057 S *	5/2014	Brunner	D9/435
D562,684 S *	2/2008	Brashear	D9/454	D709,367 S *	7/2014	Fleming	D9/435
D568,093 S *	5/2008	Hocutt	D7/356	D714,101 S *	9/2014	Gartz	D7/610
D597,840 S *	8/2009	Biesecker	D9/454	D714,143 S *	9/2014	Hodge	D9/438
D610,006 S *	2/2010	Ortell	D9/454	D715,645 S *	10/2014	Bergbohm	D9/435
D612,196 S *	3/2010	Furlong	D7/392.1	D716,141 S *	10/2014	Rush	D9/447
D614,439 S *	4/2010	Olivari	D7/392.1	D716,603 S *	11/2014	Yessin	D7/391
D617,209 S *	6/2010	Georgiadis	D9/732	D716,648 S *	11/2014	Tan	D9/416
D623,061 S *	9/2010	Wong	D9/454	D717,104 S *	11/2014	Redfern	D7/392.1
D628,080 S *	11/2010	Van Heerikhuize	D9/428	D718,133 S *	11/2014	Fraser	D9/436
D628,894 S *	12/2010	Pontes	D9/454	D718,136 S *	11/2014	Harrity	D9/499
D632,563 S *	2/2011	Sitabkhan	D9/435	D719,399 S *	12/2014	Thurin	D7/392.1
D632,959 S *	2/2011	Peters	D9/454	D722,498 S *	2/2015	Fleming	D9/447
D636,674 S *	4/2011	Golota	D9/452	D722,814 S *	2/2015	Heiberg	D7/354
D637,997 S *	5/2011	Peller	D14/205	D722,873 S *	2/2015	Wu	D9/447
D645,339 S *	9/2011	Oakes	D9/420	D725,433 S *	3/2015	Singh	D7/387
D655,605 S *	3/2012	Baughman	D9/447	D730,112 S *	5/2015	Yessin	D7/392.1
D661,543 S *	6/2012	Bouveret	D7/392.1	D730,734 S *	6/2015	Rapparini	D9/454
D665,491 S *	8/2012	Goel	D15/144	D731,239 S *	6/2015	Rothfield	D7/392.1
D676,746 S *	2/2013	Shaffer	D9/443	D731,241 S *	6/2015	Yessin	D7/392.1
D683,516 S *	6/2013	Elias	D1/106	D732,956 S *	6/2015	Brown	D9/447
				D732,959 S *	6/2015	Branstad	D9/454
				D739,261 S *	9/2015	Sutherland	D9/695
				D739,725 S *	9/2015	Mohler	D9/429

* cited by examiner

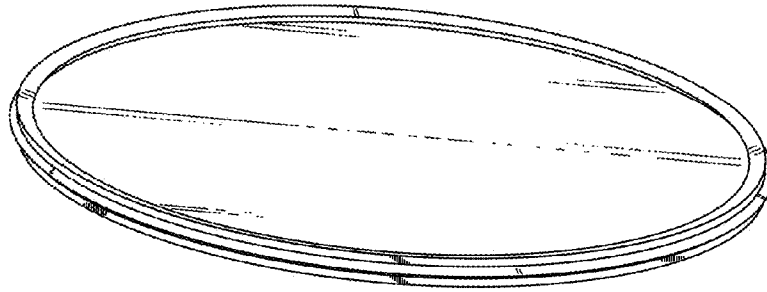

FIG. 1

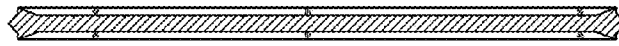

FIG. 2

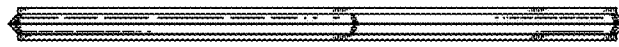

FIG. 3

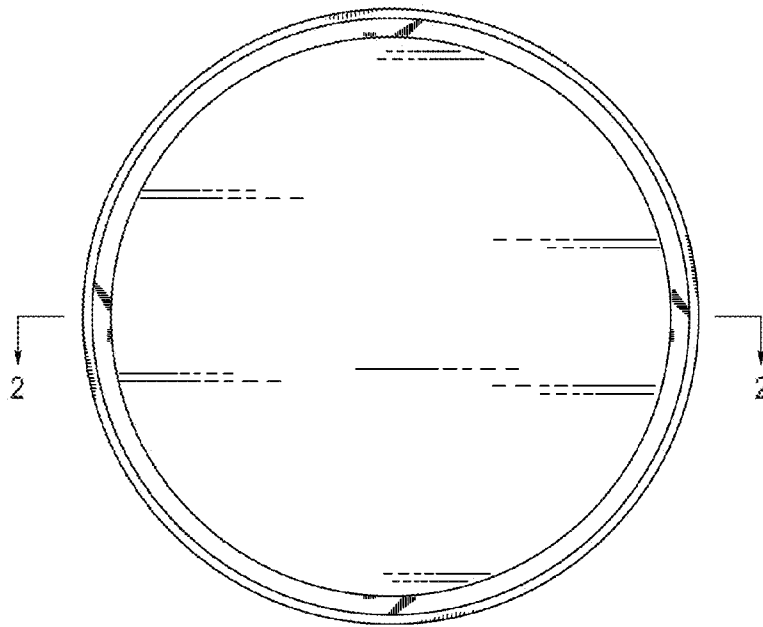

FIG. 4