

-67434

13

-67117

9

(74)

:

(54)

a) Ia, Ib Ic
 b) IIa IIb II

< Ia >

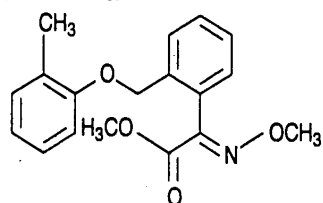

< Ib >

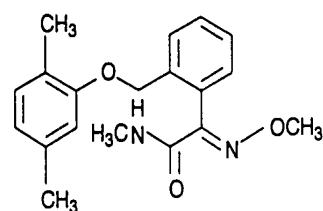

< Ic >

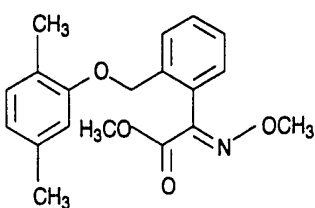

< IIa >

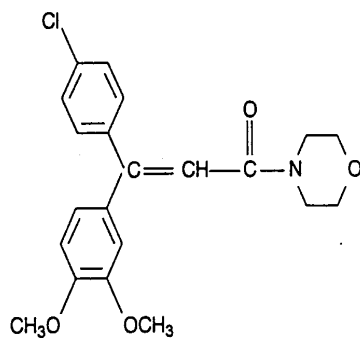

< IIb >

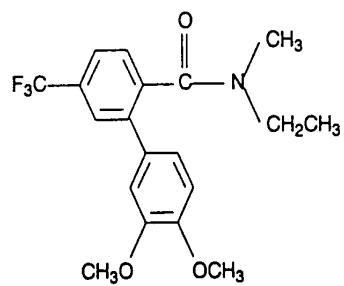

a) Ia, Ib Ic
b) IIa IIb

II

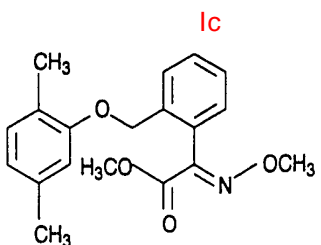
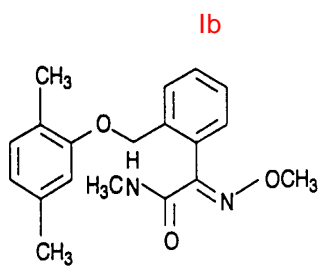
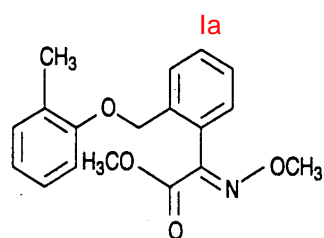

IIa

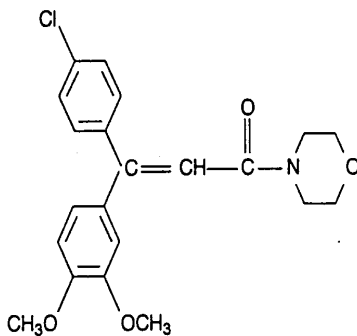

IIb

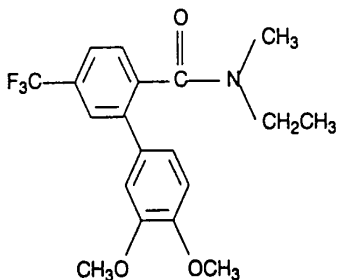

I (Ia, Ib Ic) II (IIa IIb)

I
A 398 692]
1995), 22),

II (IIa: : , EP-A 120 321; IIb: : , No.243 (

I II ()
I II 가
I II 가
(1 20 가), (1 20 (1 2 p- , p- , 2- , 2- 2 , 3 4 가
1 8 , , , , 가
I II
I II
(, , , ,) , , , , ,

63 %, 27 %, 10 %

< 1>

(Phytophthora infestans)

[(Gro e Fleischtomate)'] 10 %, 63

% 27 %

16 18 .6 ,

(%)

가 (Abbot) (E)

$E = (1 -) \cdot 100/$

(%) ,

() (%) .

0 , 100

[R.S. Colby, Weeds 15, 20-22 (1967)]

$E = x + y - x \cdot y/100$

E	a	b	A	B	%
x	a		A		%
y	b		B		%
		2	3		

[2]

		(ppm)	%
1C	()	(100%)	0
2C	la	1.25 0.31	20 0
3C	lb	0.08	0
4C	lla=	1.25 0.31 0.08	80 40 40
5C	llb=	1.25 0.31 0.08	10 0 0

[3]

		*)
1.25 ppm la + 1.25 ppm lla (1:1)	95	84
0.31 ppm la + 0.31 ppm lla (1:1)	70	40
1.25 ppm la + 1.25 ppm llb (1:1)	75	28

0.31 ppm Ia + 0.31 ppm Ib (1:1)	40	0
0.08 ppm Ib + 0.08 ppm IIa (1:1)	90	76
0.08 ppm Ib + 0.08 ppm IIb (1:1)	95	60
*)		

가

(57)

1.

a) Ia, Ib Ic
b) IIa IIb II

< Ia >

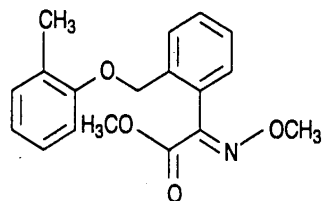

< Ib >

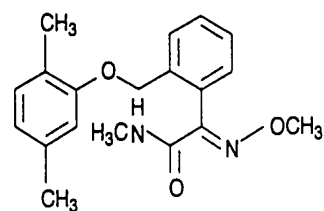

< Ic >

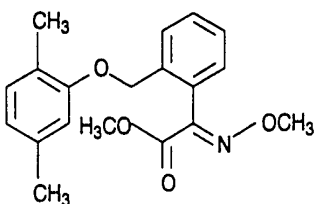

< IIa >

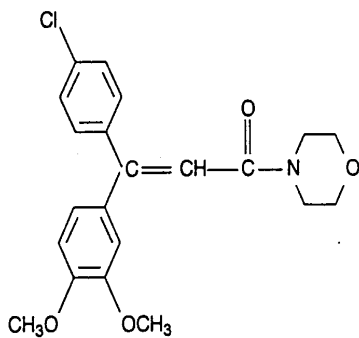

< IIb >

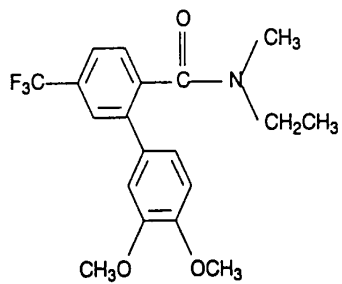

2. 1 , IIa .
3. 1 , IIb .
4. 1 , I II 가 20:1 0.1:2 .
5. I , , , , 1 .
I 1 II
6. 5 , 1 I II가 , , .
7. 5 , , , , , .
0.01 0.5 kg/ha 1 I
8. 5 , , , , , .
0.05 1 kg/ha 1 II
- 9.
- 10.
11. 1 2 I 1 .
II