

(19) World Intellectual Property Organization
International Bureau



(43) International Publication Date
19 May 2011 (19.05.2011)

(10) International Publication Number
WO 2011/057377 A1

(51) International Patent Classification:

E04C 5/00 (2006.01) *E04C 5/18* (2006.01)
E04C 3/18 (2006.01) *E04H 9/02* (2006.01)
E04C 5/01 (2006.01)

(21) International Application Number:

PCT/CA2009/001619

(22) International Filing Date:

13 November 2009 (13.11.2009)

(25) Filing Language:

English

(26) Publication Language:

English

(71) Applicant (for all designated States except US): **INT'L STRUCTURE LOCK SYSTEMS INC.** [CA/CA]; 1075 Westside Road South, West Kelowna, British Columbia V1Z 3S1 (CA).

(72) Inventor; and

(75) Inventor/Applicant (for US only): **GRENNESTEYN, Anthony** [CA/CA]; 1054 Westside Road South, West Kelowna, British Columbia V1Z 3S1 (CA).

(74) Agent: **OKIMAW, Richard**; 210-347 Leon Avenue, Kelowna, British Columbia V1Y 8C7 (CA).

(81) Designated States (unless otherwise indicated, for every kind of national protection available): AE, AG, AL, AM, AO, AT, AU, AZ, BA, BB, BG, BH, BR, BW, BY, BZ,

CA, CH, CL, CN, CO, CR, CU, CZ, DE, DK, DM, DO, DZ, EC, EE, EG, ES, FI, GB, GD, GE, GH, GM, GT, HN, HR, HU, ID, IL, IN, IS, JP, KE, KG, KM, KN, KP, KR, KZ, LA, LC, LK, LR, LS, LT, LU, LY, MA, MD, ME, MG, MK, MN, MW, MX, MY, MZ, NA, NG, NI, NO, NZ, OM, PE, PG, PH, PL, PT, RO, RS, RU, SC, SD, SE, SG, SK, SL, SM, ST, SV, SY, TJ, TM, TN, TR, TT, TZ, UA, UG, US, UZ, VC, VN, ZA, ZM, ZW.

(84) Designated States (unless otherwise indicated, for every kind of regional protection available): ARIPO (BW, GH, GM, KE, LS, MW, MZ, NA, SD, SL, SZ, TZ, UG, ZM, ZW), Eurasian (AM, AZ, BY, KG, KZ, MD, RU, TJ, TM), European (AT, BE, BG, CH, CY, CZ, DE, DK, EE, ES, FI, FR, GB, GR, HR, HU, IE, IS, IT, LT, LU, LV, MC, MK, MT, NL, NO, PL, PT, RO, SE, SI, SK, SM, TR), OAPI (BF, BJ, CF, CG, CI, CM, GA, GN, GQ, GW, ML, MR, NE, SN, TD, TG).

Declarations under Rule 4.17:

- as to applicant's entitlement to apply for and be granted a patent (Rule 4.17(ii))
- of inventorship (Rule 4.17(iv))

Published:

- with international search report (Art. 21(3))

(54) Title: STRUCTURAL REINFORCEMENT

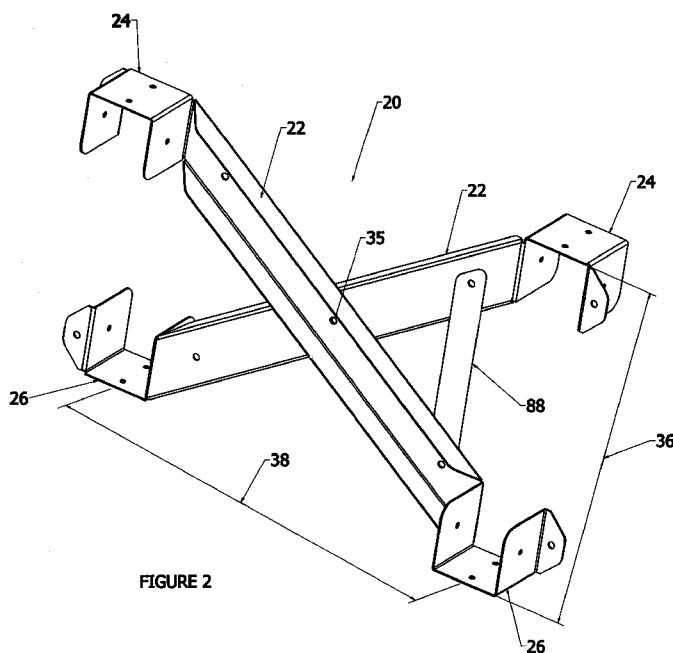

FIGURE 2

(57) Abstract: Disclosed is an apparatus and method for reinforcing adjacent parallel spaced apart wooden structural members wherein each of the structural members has opposed first and second edges. The apparatus comprises a rigid member being sized to extend between the first edge of a first structural member and the second edge of an adjacent second structural member. The apparatus further comprising first and second sockets connected to first and second ends of the rigid member each sized to receive and edge of one of the structural members therein. The method comprises engaging the first socket around the first edge of the first structural member and locating a second structural member with the second edge of the second structural member within a second socket. The method may also comprise rotating the rigid member between the first and second structural members until the first and second sockets are engaged around diagonally opposed edges the structural members.

WO 2011/057377 A1

-1-

STRUCTURAL REINFORCEMENT

BACKGROUND OF THE INVENTION

1. Field of Invention

5 The present invention relates to structural reinforcement in general and in particular to reinforcing adjacent wood product structural members to each other.

2. Description of Related Art

10 In the field of construction, it is often desirable to make a structure as strong as possible. The strength of a building is desirable for the purposes of load bearing ability as well as resistance to outside loads such as earthquakes, wind and other environmental loading.

15 Building construction typically includes a plurality of elongate members connected each other to form walls, ceilings, floor and the like. In the case of walls, such elongate wall members are often referred to as studs while in ceilings and roofs, they may be referred to as joist.

20 One difficulty that exists is the tendency of relatively long structural members to loose strength and rigidity as their length increases. This is often required for floor and ceiling joists so as to provide larger rooms unobstructed by supporting walls and columns. Such long joists may commonly be subject to torsional buckling failure. Another difficulty that exists with floor joists is when
25 they are exposed to dynamic environmental loads such as earthquakes, strong winds and the like. Under such loads, the floor joists may rotate axially along their length so as to lay flat instead of upright. The resulting horizontal and vertical deflection of the entire load above such a floor may contribute to an entire building failing or collapsing.

30 Conventional methods of reinforcing structural members has not been adequate to resolve the above difficulties. Previous attempts have tried to locate bridges or blocks between adjacent joists to distribute point loads

-2-

located near a single joist to adjacent joists so as to distribute the load between more than one joist. Bridging involves locating a pair of crossed diagonal wooden members between adjacent joist whereas blocking typically includes locating a shortened length of the joist member transversely between the joists. Such attempts have not adequately solved the above difficulties. In particular, blocking or bridging is only able to act as a compressive member between the joists and will have a very limited ability to prevent the joists from moving away from each other.

When the joist members are subjected to torsional loading, the blocking members on one side of the joist are subjected to opposite loads. For example, when a torsional load is applied to the joist along the longitudinal axis of the structural member, the blocking member abutting one side of the top chord of the joist is subjected to a primarily compressive load, and the blocking member abutting opposite side of the top chord is subject to a tensile load. Similarly, for the same torsional load, the bottom chord on the same side of that joist will also be subjected to a tensile load. The compressive load may be conveyed efficiently to the blocking member abutting the top chord through the contacting surfaces of the blocking and the joist chord. However the tensile load on both blocking member on the opposite side of the top chord and on the bottom blocking member is born entirely by the fastening device used. Therefore unless such fasteners are specifically designed to bear tensile loads under repeated loading cycles, this is likely to lead to cause premature failure of the structure when such fasteners, such as a nail or a screw pulls out. Due to the inability of bridging and blocking to effectively handle loads in tension, such reinforcing will not significantly assist in the reinforcing of a structure under cyclical environmental loads such as earthquakes, winds and the like.

SUMMARY OF THE INVENTION

According to a first embodiment of the present invention there is disclosed an apparatus for reinforcing adjacent parallel spaced apart wooden structural members wherein each of the structural members has opposed first and

-3-

second edges. The apparatus comprises a rigid member having first and second ends and being sized to extend between the first edge of a first structural member and the second edge of an adjacent second structural member. The apparatus further comprising a first socket connected to the first end of the rigid member and a second socket connected to the second end of the rigid member. The first socket is sized to receive the first edge of the first structural member therein and the second socket is sized to receive the second edge of the second structural member therein.

The first and second sockets may comprise channels. The channels may comprise c-shaped channels. The c-shaped channels may extend perpendicularly to a longitudinal axis of the rigid member. The c-shaped channels may have vertically oriented openings. The openings of the c-shaped channels may be in opposite directions to each other. The openings of the c-shaped channels may be angularly oriented relative to the rigid member.

The c-shaped channel may be formed of a pair of opposed flanges and a web portion therebetween. One of the pair of opposed flanges may be secured to the rigid member. The other of the pair of opposed flanges may be selectively deformable so as to open the c-shaped channel. The c-shaped channels may include at least one fastener bore, sized to pass a fastener therethrough so as to secure the c-shaped channel to the structural member.

The first and second sockets may be rigidly affixed to the rigid member. The first and second sockets may be integrally formed with the rigid member. The rigid member and the first and second caps may be formed of metal. The rigid member may comprise an elongate beam. The beam may be selected from the group consisting of a tube, a box section, an I-beam, a c-shaped channel, an L-shaped channel and a triangular cross section beam.

The apparatus may further comprise a pair of intersecting rigid member each sized to extend between top and bottom edges of opposed parallel structural

-4-

members. Each of the rigid members may have a first socket sized to receive a top edge of one of the pair structural members therein and a second socket sized to receive a bottom edge of the other of the pair of structural members therein. The pair of intersecting rigid members may be pivotally connected to each other. The pair of intersecting rigid members may be pivotally connected to each other by a bolt.

According to a further embodiment of the present invention there is disclosed a method for reinforcing adjacent parallel spaced apart wooden structural members wherein each of the structural members having opposed first and second edges. The method comprises locating a first structural member in a desired position and engaging the first socket of a reinforcing device around the first edge of the first structural member. The method further comprises locating a second structural member in a desired position with the second edge of the second structural member within a second socket of the reinforcing device wherein the reinforcing member has a rigid member extending between the first and second sockets.

According to a further embodiment of the present invention there is disclosed a method for reinforcing adjacent parallel spaced apart wooden structural members wherein each of the structural members have opposed first and second edges. The method comprises locating a first structural member in a desired position, and locating a second structural member in a desired position. The method further comprises rotating a reinforcing device between the first and second structural members until a first socket at a first end of the reinforcing device is engaged around a second edge of the first structural member and a second socket at a second end of the reinforcing device is engaged around a first edge of the second structural member. The reinforcing device has a rigid member extending between the first and second sockets.

Other aspects and features of the present invention will become apparent to those ordinarily skilled in the art upon review of the following description of

specific embodiments of the invention in conjunction with the accompanying figures.

BRIEF DESCRIPTION OF THE DRAWINGS

- 5 In drawings which illustrate embodiments of the invention wherein similar characters of reference denote corresponding parts in each view,
- Figure 1 is a perspective view of a plurality of apparatus' according to a first embodiment of the present invention applied between a plurality of adjacent joists.
- 10 Figure 2 is a perspective view of the apparatus of Figure 1.
- Figure 3 is a perspective view of one arm of the apparatus of Figure 2.
- Figure 4 is a plan view of a cut-sheet to be utilized to form one arm of the apparatus of Figure 2.
- Figure 5 is a perspective view of one arm of the apparatus of Figure 2
- 15 according to a further embodiment of the present invention.
- Figure 6 is a cross-sectional view of a floor construction utilizing a reinforcing member of Figure 3 being applied to a first joist and subsequently a second joist being secured to the reinforcing member.
- 20 Figure 7 is a cross-sectional view of a floor construction applying a second reinforcing member between adjacent joists.
- Figure 8 is a cross-sectional view of an apparatus according to a further embodiment of the present invention being applied between adjacent wall studs.
- 25 Figure 9 is a top plan view of the reinforcing member of Figure 3 having angularly oriented top and bottom caps according to a further embodiment of the present invention.

DETAILED DESCRIPTION

- 30 Referring to Figures 1 and 2, an apparatus for stabilizing adjacent structural members 6 according to a first embodiment of the invention is shown generally at 20. The apparatus 20 comprises a pair of intersecting rigid members 22 each spanning between a top edge 8 of one structural member

-6-

and a bottom edge **10** of an adjacent structural member. Each rigid member includes a first or top socket **24** sized to receive the top edge **8** of the structural member and a second or bottom socket **26** sized to receive the bottom edge **10** of the structural member. Each set of a rigid member **22**, top socket **24** and bottom socket **26** comprises a single structural reinforcing device **28**. As illustrated in Figure **1**, the top socket **24** of one rigid member **22** and the bottom socket **26** of its corresponding pair cooperate together to retain the structural member therebetween. The apparatus **20** may optionally include a tensile member **88** spanning corresponding top and bottom sockets **24** and **26** so as to retain the sockets at a minimum distance from each other. It will be appreciated that such a tensile member **88** will serve to retain the top and bottom sockets **24** and **26** in engagement on the structural member. The tensile member **88** may be formed of a rigid or resilient flexible members such as, metal straps, bars, chain and the like, by way of non-limiting example.

Turning now to Figure **3**, a single reinforcing device **28** is illustrated according to a first embodiment of the present invention. The rigid member **22** of the reinforcing device **28** illustrated in Figure **3** may be formed of sheet metal bent into a c-shaped channel having a pair of sides **30** and **32** and a central web portion **34** therebetween. The sides **30** and **32** may be bent to the same or opposite sides of the web portion **34** however it will be appreciated that where two reinforcing devices **28** are desired to be utilized together as illustrated in Figures **1** and **2**, it will be preferable to bend both sides **30** and **32** to the same side of the web portion **34**. It will also be appreciated that although the rigid member **22** illustrated in Figure **3** may be formed of bent sheet metal, it may also be formed by other means such as an extruded, cast or welded structure. It will also be appreciated that one or both of the sides **30** or **32** may be omitted depending on the strength requirements of the application. The central web portion **34** includes a bore **37** therethrough so as to permit a pair of reinforcing devices **28** to be pivotally secured to each other by a bolt **35** or the like.

-7-

The top socket **24** may comprise an open c-shaped channel formed of first and second top side flanges **40** and **42**, respectively and a top web portion **44** forming a channel opening **46**. The top channel opening **46** is sized and shaped to correspond to the top edge **8** of the structural member. The bottom socket **26** may comprise an open c-shaped channel formed of first and second bottom side flanges **50** and **52**, respectively and a bottom web portion **54** forming a channel opening **56**. The bottom channel opening **56** is sized and shaped to correspond to the bottom edge **10** of the structural member. In many applications, the structural member **6** will comprise a floor joist, such as by way of non-limiting example dimensioned lumber or I-joists. Dimensioned lumber is commonly of a **1.5** inch width and therefore for such applications the top and bottom channel openings **46** and **56** will be sized to have a similar width opening. It will be appreciated that other thicknesses of structural members in general and joist in particular may also be utilized. In some applications, the top and bottom channel openings **46** and **56** may be sized slightly larger than the width of the joist so as to facilitate installation. In particular, the top and bottom channel openings **46** and **56** may be up to **3.2** mm (**1/8** of an inch) larger than the joist for which they are designed. The sizing of the top and bottom channel openings **46** and **56** for I-joists may be similarly selected to correspond to the I-joist to be used.

The top and bottom sockets **24** and **26** may include one or more fastener bores **48** located in any one or more of the flanges or webs forming the socket. The fastener bores **48** are sized to permit nails, screws or other suitable fasteners to be passed therethrough so as to secure the top or bottom socket **24** or **26** to the structural member **6**. Optionally, the top and bottom sockets **24** and **26** may include barbs, spikes or other suitable projections from an interior surface thereof so as to engage the joist when the reinforcing device **28** is secured thereto. Adhesives may also be applied between the top and bottom edges **8** and **10** of the structural member and the top and bottom sockets **24** and **26**. The top and bottom sockets **24** and **26** may also include an optional connecting tab **58** for fastening adjacent top and bottom sockets to each other with fasteners and the like.

As discussed above, the rigid member **22** is sized to extend between a top edge **8** of one structural member **6** and a bottom edge **10** of an adjacent structural member. In practice, the length of the rigid member **22** will depend upon both the height of the structural members and the spacing distance between them. As illustrated in Figure **2**, the height of the structural members **6** will correspond to the distance between the top web portion **44** and the bottom web portion **54** generally indicated at **36**. Correspondingly, the distance between the structural members, which is commonly expressed in centre to centre distance will correspond to the distance to the centres of the two top or bottom web portions **44** and **54** generally indicated at **38**. It will also be appreciated that the distance between a first top side flanges **40** the second top side flange **42** of a paired reinforcing device **28**. Similar spacing distances will apply for the other side flanges of the sets of reinforcing devices **28** so as to maintain the centre to centre spacing of the adjacent structural members **6**. By way of example, for a floor constructed of **302** mm (**11 7/8** inches) high joists spaced **406** mm (**16** inches) apart, the width **38** of the apparatus **20** would similarly be **406** mm (**16** inches) and the height **36** of the apparatus **20** would be **302** mm (**11 7/8** inches). It will be appreciated that other heights and widths will apply for joists of differing heights and spacing.

As illustrated in Figure **3**, the top web portion **44** of the top socket **24** may be angularly aligned relative to the rigid member about a horizontal axis by an angle generally indicated at **49**. It will be appreciated that the angle **49** will permit the top web portion **44** to be angularly aligned with the top edge **8** of the structural member **6** while permitting the rigid member **22** to be angularly aligned thereto. The bottom web portion **54** of the bottom socket **26** will have a similar corresponding angle. The top and bottom sockets **24** may also be angularly oriented relative to the rigid member about a vertical axis as illustrated in Figure **9**. It will be appreciated that such arrangement will permit the rigid member to span adjacent joists at a non-perpendicular angle so as to permit the rigid member to avoid obstructions and the like as well as to permit a series of rigid members to extend diagonally across a floor.

Turning to Figure 4, a cut sheet is illustrated for forming the reinforcing device **28** of Figure 3. As illustrated the reinforcing device may be cut from a single sheet of metal, such as, by way of non-limiting example, steel, stainless steel, aluminium or galvanized steel. The sheet metal may be cut into a blank **60**.
5 The blank may thereafter be bent along rigid member bend lines **62** to form the rigid member **22** and socket bend lines **64** so as to form the top and bottom sockets **24** and **26** according to known methods. Any thickness of metal as required to provide the necessary strength may be utilized such as
10 between **12** and **22** gauge. In particular, it has been found that sheet metal of between **16** and **20** gauge has been useful. It will also be appreciated that the reinforcing device **28** may also be formed of non-metal materials, such as, by way of non-limiting example, carbon fibre, fibreglass, plastics, ceramics and composite materials.

15

Turning to Figure 5, an alternative embodiment of the present invention is illustrated having a central beam **70** spanning between the first and second sockets **24** and **26**. The first and second sockets **24** and **26** may be as described above and may be secured to the beam by welding, bolting or by
20 being integrally formed with the beam **70** by casting or any other suitable means. The beam **70** may comprise any suitable structural member such as, by way of non-limiting example, bar, tube, box section, I-beam, c-shaped channel, L-shaped channel, a triangular cross section beam, or any other suitable member. It will also be appreciated that although elongate,
25 substantially straight members are shown, non-straight members may also be utilized, such as, by way of non-limiting example, arcuate, space frame, plates or any other shape as long as the top and bottom sockets **24** and **26** are rigidly translationally fixed relative to each other so as to securely locate a top edge **8** of one structural member relative to a bottom edge **10** of an adjacent
30 structural member.

The beam **70** may include a central portion **72** having a flat surface **74** therein having a bore **37**. The flat surface is vertically oriented such that a

-10-

5 corresponding flat surface **74** of a matching reinforcing device **28** may be mated therewith so as to align matching bores **37** for connection with a bolt **35** or the like. Although a bolt is described as being utilized to rotationally secure the pair of reinforcement devices to each other, it will be appreciated that other pivotal means may also be utilized, such as hinges, clamps, rivets and bearings. The flat surface **74** may be formed in the beam **70** by casting or welding of a flat section into the beam or by clamping the central portion **72** of the beam **70** in a machine press or the like. It will also be appreciated that some beam types will already include an adequate flat surface and will not require additional processing.

10

In operation, a first structural member **6a** may be located at a desired location. Thereafter a reinforcing device **28** may be located on the first structural member **6a** by moving the reinforcing device **28** in a downward direction as indicated generally at **80** such that the top edge **8** of the first structural member is retained within the top socket **24** of the reinforcing device. A second structural member **6b** may then be located such that its bottom edge **10** is retained within the bottom socket **26** by moving the second structural member **6b** in a downward direction generally indicated at **82**. Thereafter, subsequent reinforcing devices **28** and structural members **6** may be placed in succession to provide a single row of reinforcing devices. Fasteners may also be passed through the fastener bores **48** so as to secure the reinforcing devices **28** thereto.

15

20

25 Turning to Figure **7**, a second reinforcing device **28b** may be located between the first and second structural members **6a** and **6b** by pivotally located the second reinforcing device **28b** to the first reinforcing device **28**. Thereafter the second reinforcing member **28b** may be rotated such that the top socket **24** engages with the top edge **8** of the second structural member **6b** and the bottom socket **26** engages with the bottom edge **10** of the first structural member **6a**. As illustrated, the second top side flange **42** of the top socket and the second bottom side flange **52** of the bottom socket **26** may be bent outwards to facilitate the rotation of the first and second sockets **24** and **26**

30

-11-

into engagement with the top and bottom edges of the structural members. Thereafter, these side flanges may be bent back into position to engage their respective edge of the structural member.

5 Although the description above is in reference to floor joists, it will be appreciated that the apparatus **20** may also be applicable to other structural members as well. Turning to Figure **8**, a further embodiment of the present invention is illustrated as applied to adjacent wall studs **90**. It will be appreciated that for use in such applications it will be necessary to increase
10 the length of the rigid member **22** and increase the angle **49**. Thicker materials may also be required depending upon the strength requirements of the application.

15 While specific embodiments of the invention have been described and illustrated, such embodiments should be considered illustrative of the invention only and not as limiting the invention as construed in accordance with the accompanying claims.

-12-

What is claimed is:

1. An apparatus for reinforcing adjacent parallel spaced apart wooden structural members, each of said structural members having opposed first and second edges, the apparatus comprising:

5

a rigid member having first and second ends and being sized to extend between the first edge of a first structural member and the second edge of an adjacent second structural member;

10

a first socket connected to the first end of said rigid member, said first socket being sized to receive said first edge of said first structural member therein; and

15

a second socket connected to said second end of said rigid member, said second socket being sized to receive said second edge of said second structural member therein.

2. The apparatus of claim 1 wherein said first and second sockets comprise channels.

20

3. The apparatus of claim 2 wherein said channels comprise c-shaped channels.

4. The apparatus of claim 3 wherein said c-shaped channels extend perpendicularly to a longitudinal axis of said rigid member.

25

5. The apparatus of claim 3 wherein said c-shaped channels have vertically oriented openings.

30

6. The apparatus of claim 5 wherein said openings of said c-shaped channels are in opposite directions to each other.

-13-

7. The apparatus of claim **5** wherein said openings of said c-shaped channels are angularly oriented relative to said rigid member.
- 5 **8.** The apparatus of claim **3** wherein said c-shaped channel is formed of a pair of opposed flanges and a web portion therebetween.
- 9.** The apparatus of claim **8** wherein said one of said pair of opposed flanges is secured to said rigid member.
- 10 **10.** The apparatus of claim **9** wherein other of said pair of opposed flanges is selectably deformable so as to open said c-shaped channel.
- 11.** The apparatus of claim **10** wherein said c-shaped channels include at least one fastener bore, sized to pass a fastener therethrough so as to secure
15 said c-shaped channel to said structural member.
- 12.** The apparatus of claim **1** wherein said first and second sockets are rigidly affixed to said rigid member.
- 20 **13.** The apparatus of claim **1** wherein said first and second sockets are integrally formed with said rigid member.
- 14.** The apparatus of claim **1** wherein said rigid member and said first and second caps are formed of metal.
- 25 **15.** The apparatus of claim **1** wherein said rigid member comprises an elongate beam.
- 16.** The apparatus of claim **15** wherein said beam is selected from the
30 group consisting of a tube, a box section, an I-beam, a c-shaped channel, an L-shaped channel and a triangular cross section beam.

-14-

5 **17.** The apparatus of claim **1** further comprising a pair of intersecting rigid member each sized to extend between top and bottom edges of opposed parallel structural members, each of said rigid members having a first socket sized to receive a top edge of one of said pair structural members therein and a second socket sized to receive a bottom edge of said other of said pair of structural members therein.

10 **18.** The apparatus of claim **17** wherein said pair of intersecting rigid members are pivotally connected to each other.

15 **19.** The apparatus of claim **18** wherein said pair of intersecting rigid members are pivotally connected to each other by a bolt.

20 **20.** A method for reinforcing adjacent parallel spaced apart wooden structural members, each of said structural members having opposed first and second edges, the method comprising:

 locating a first structural member in a desired position;

25 engaging said first socket of a reinforcing device around said first edge of said first structural member; and

 locating a second structural member in a desired position with said second edge of said second structural member within a second socket of said reinforcing device, said reinforcing member having a rigid member extending between said first and second sockets.

30 **21.** A method for reinforcing adjacent parallel spaced apart wooden structural members, each of said structural members having opposed first and second edges, the method comprising:

 locating a first structural member in a desired position;

-15-

locating a second structural member in a desired position; and

5 rotating a reinforcing device between said first and second structural members until a first socket at a first end of the reinforcing device is engaged around a second edge of said first structural member and a second socket at a second end of the reinforcing device is engaged around a first edge of said second structural member, said reinforcing device having a rigid member extending between said first and second sockets.

10

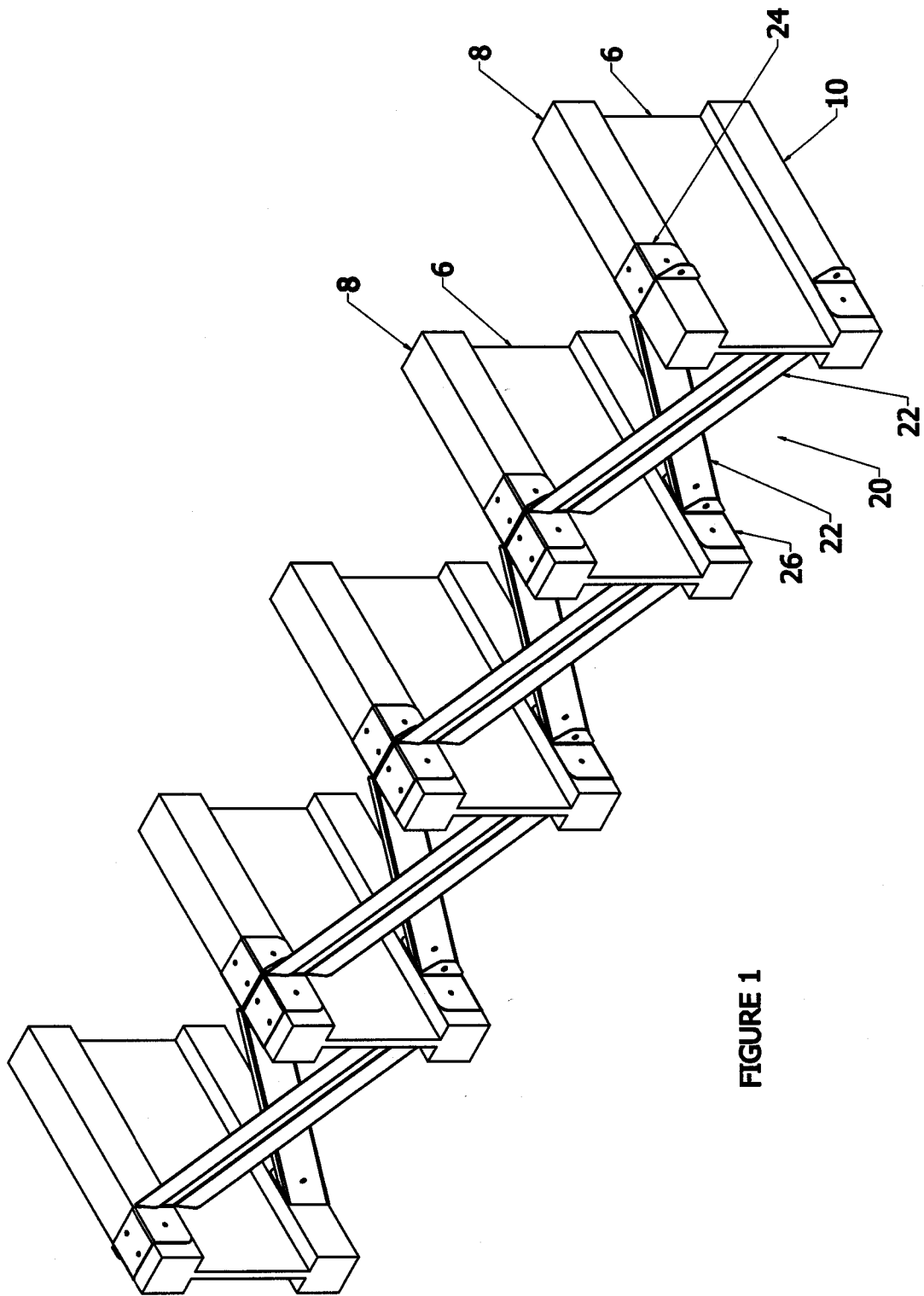
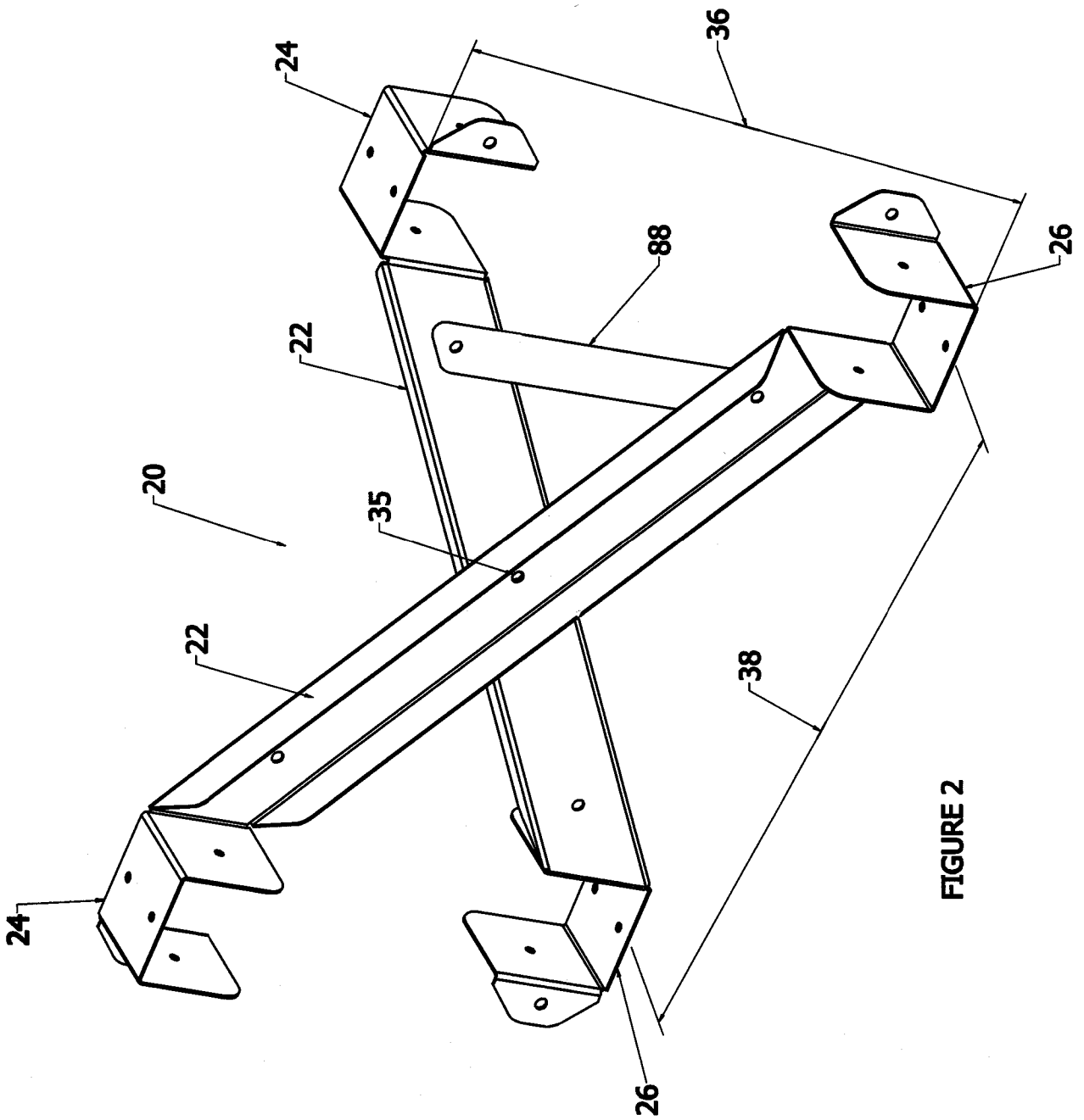

FIGURE 1



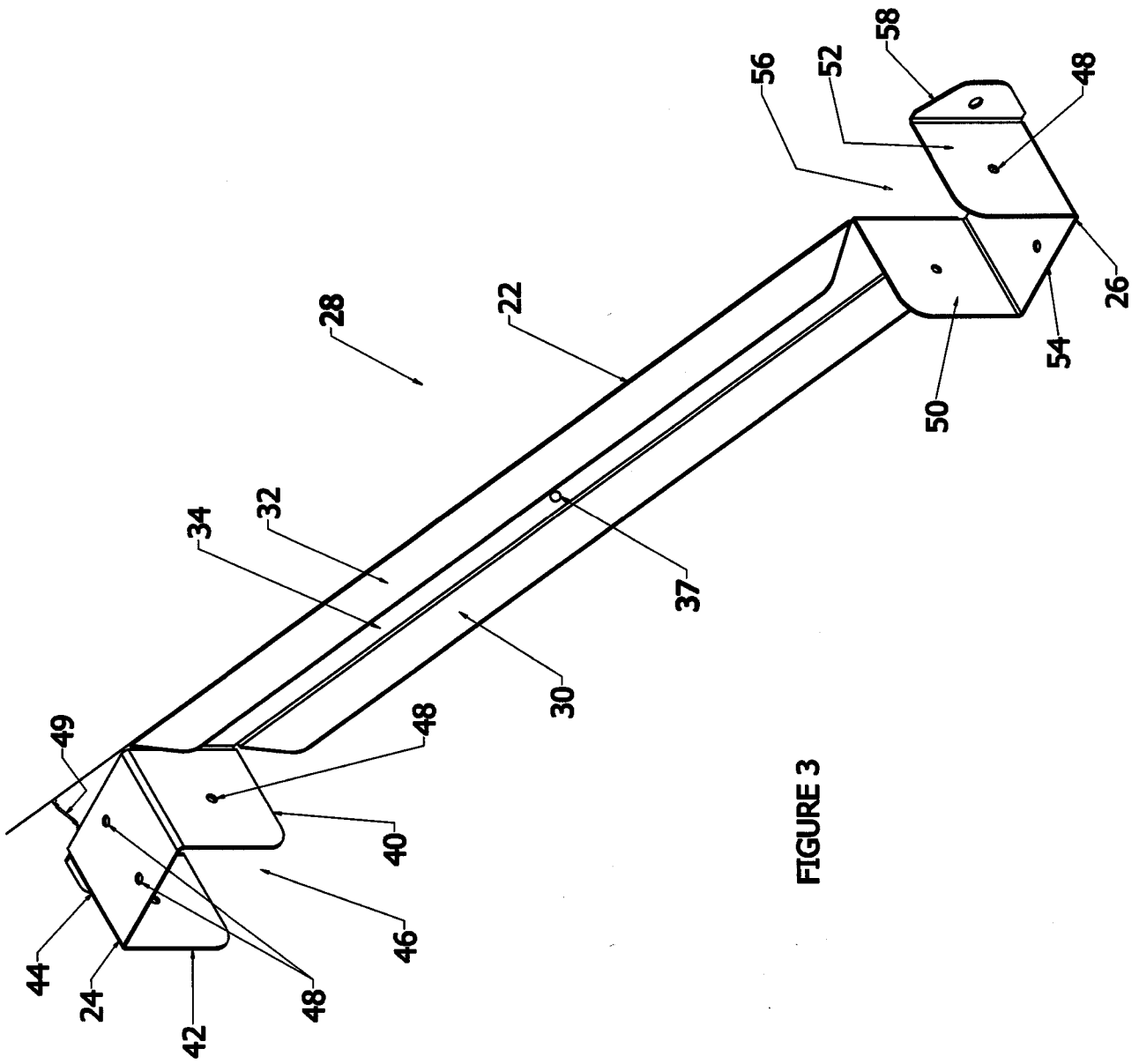

FIGURE 3

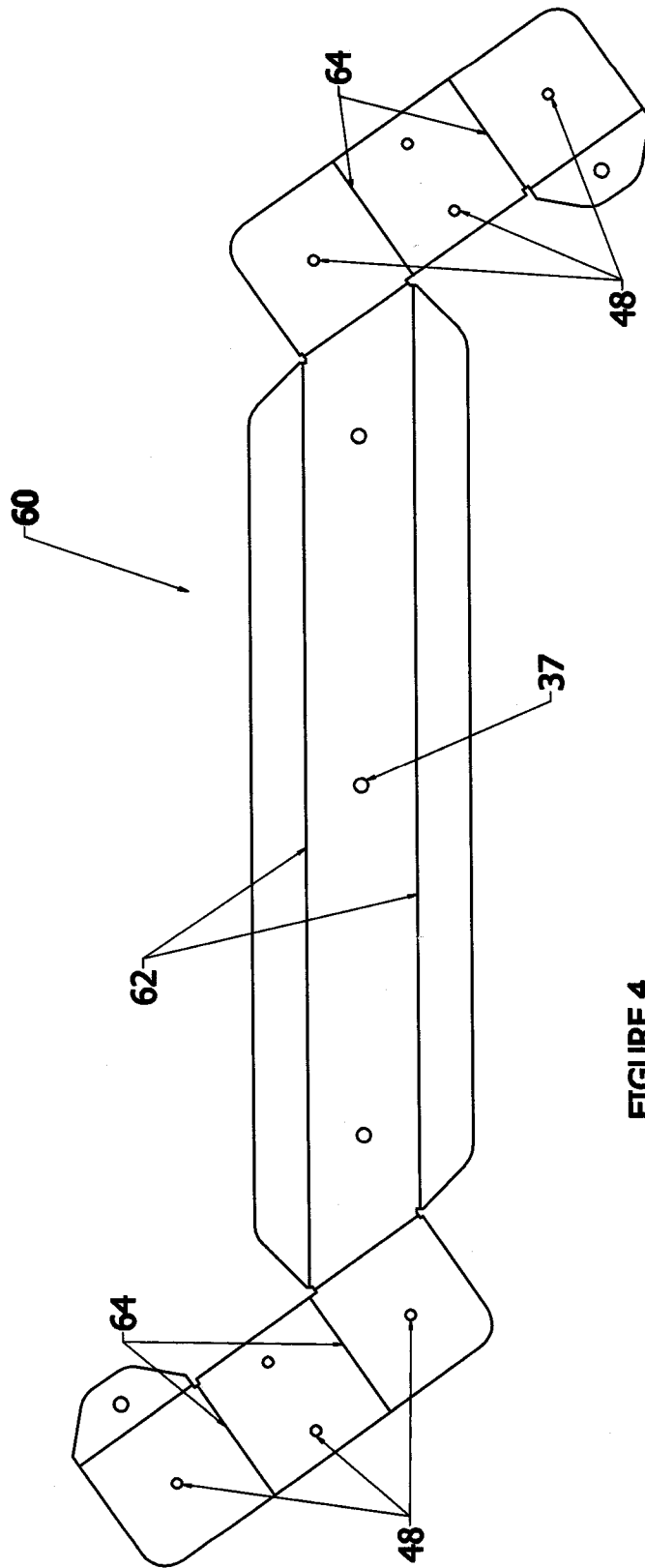

FIGURE 4

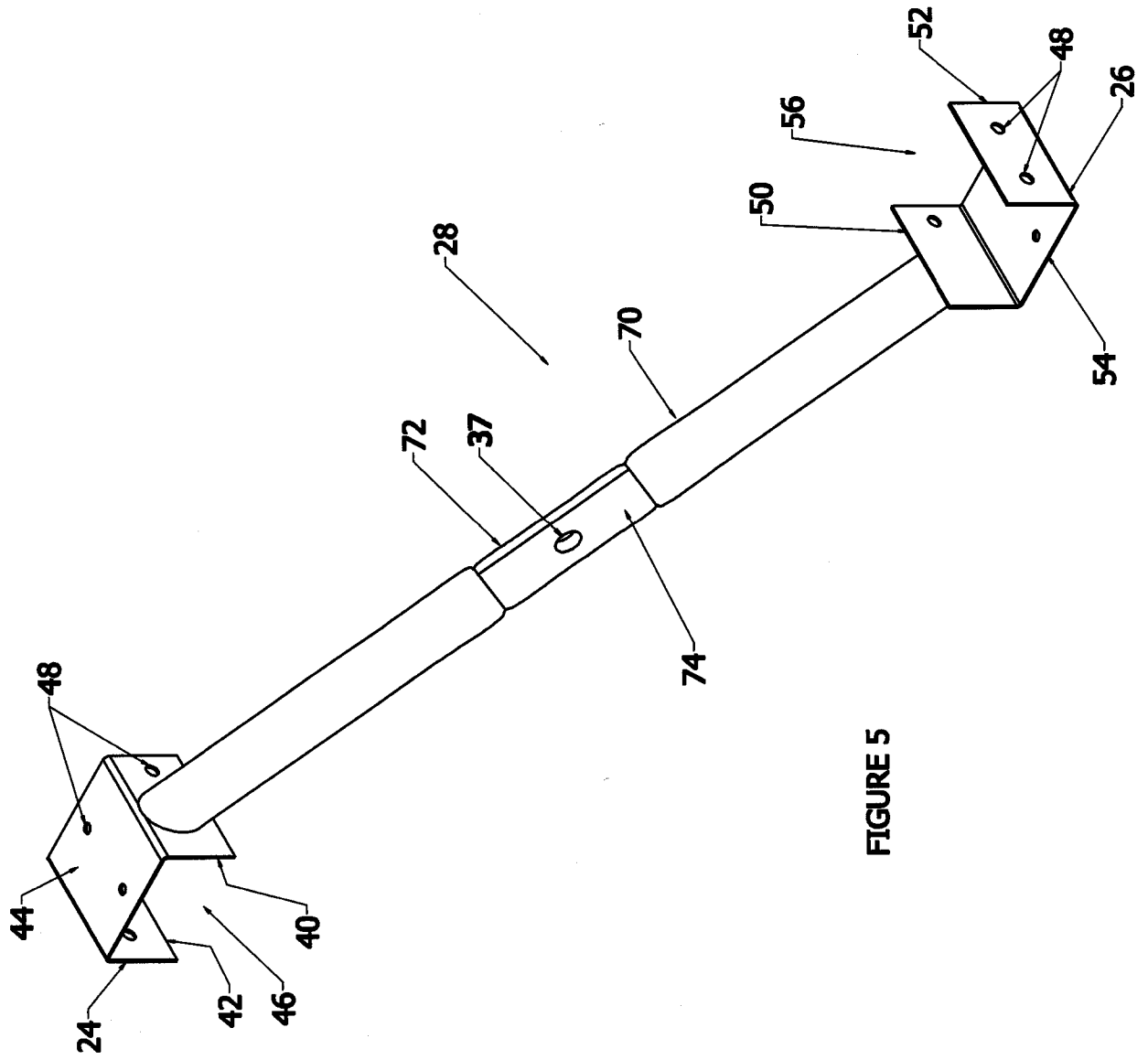

FIGURE 5

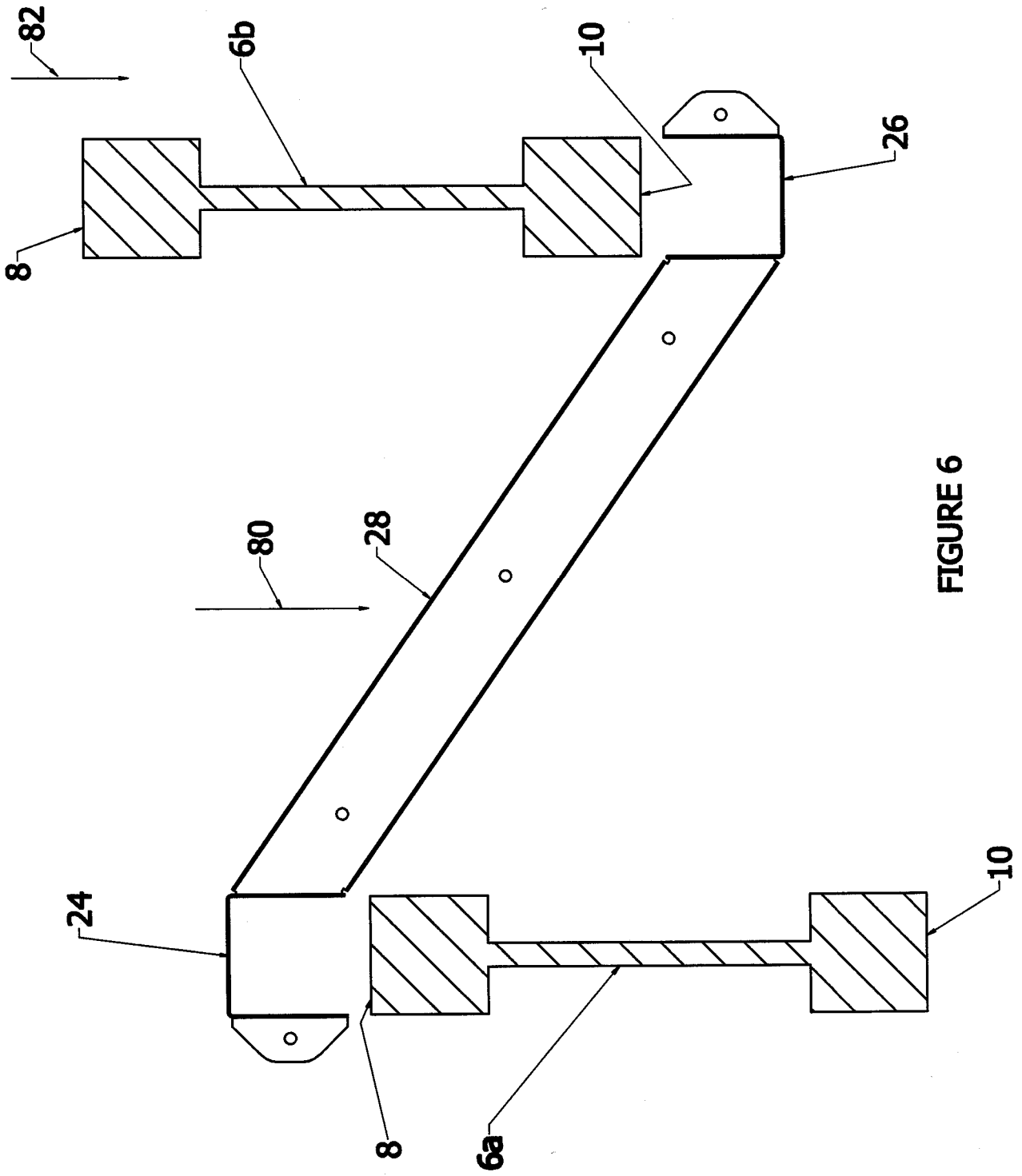

FIGURE 6

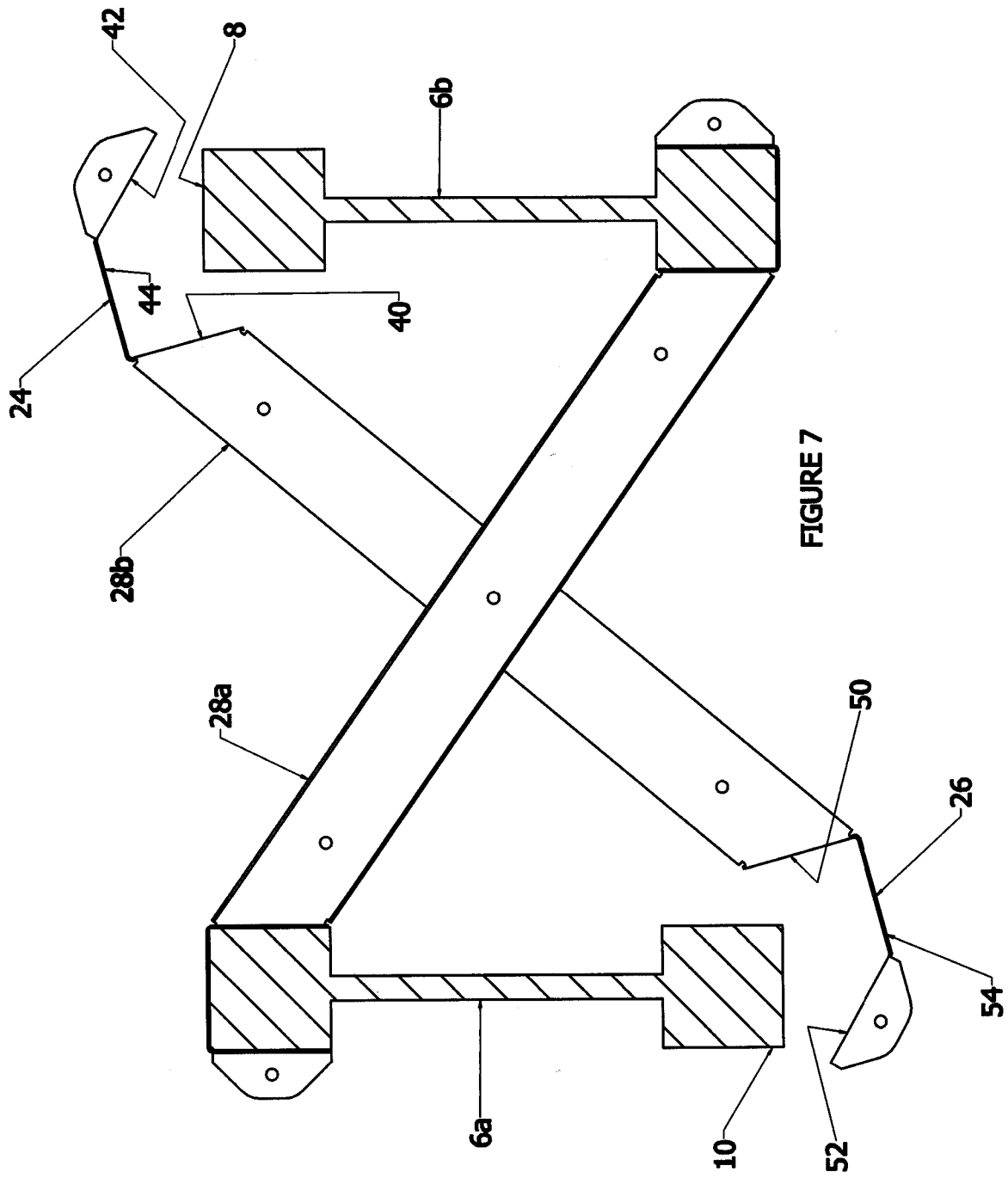
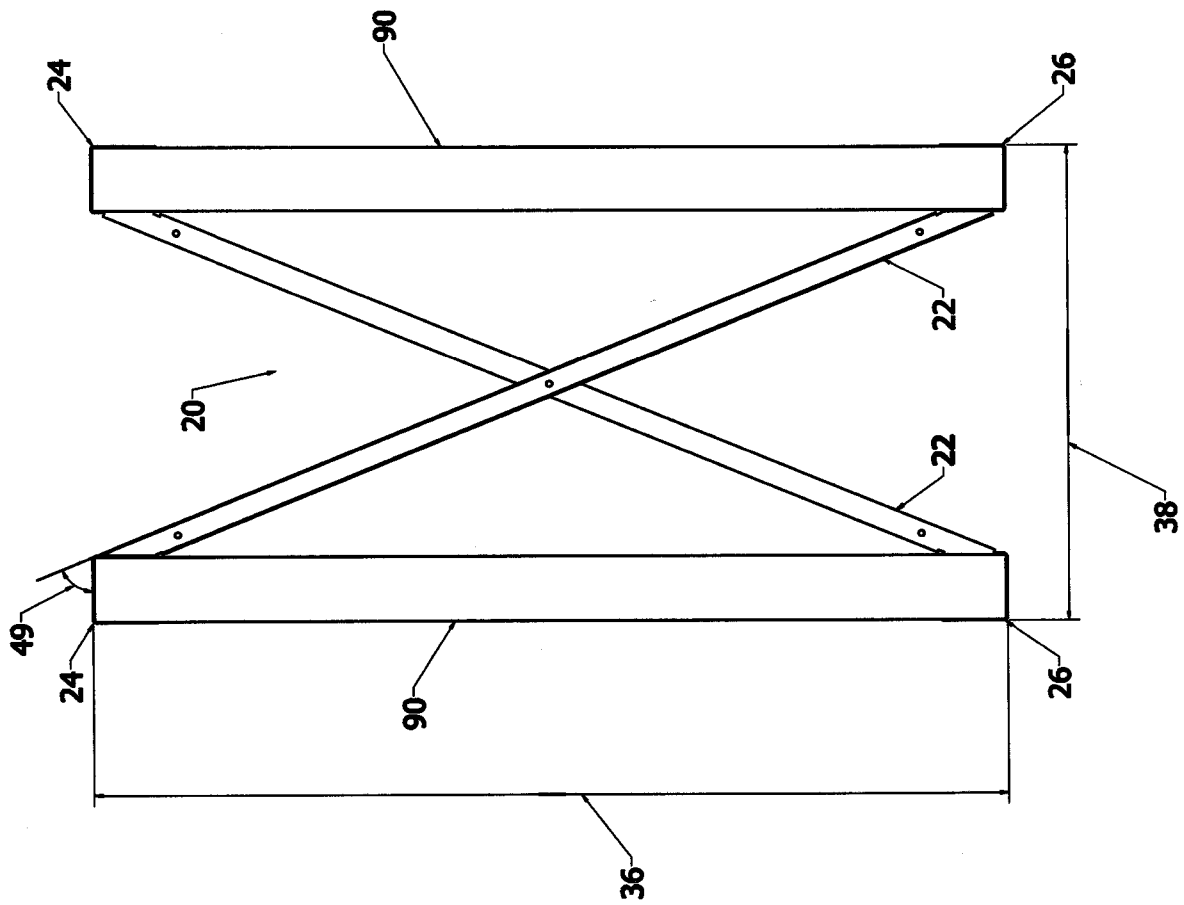

FIGURE 8



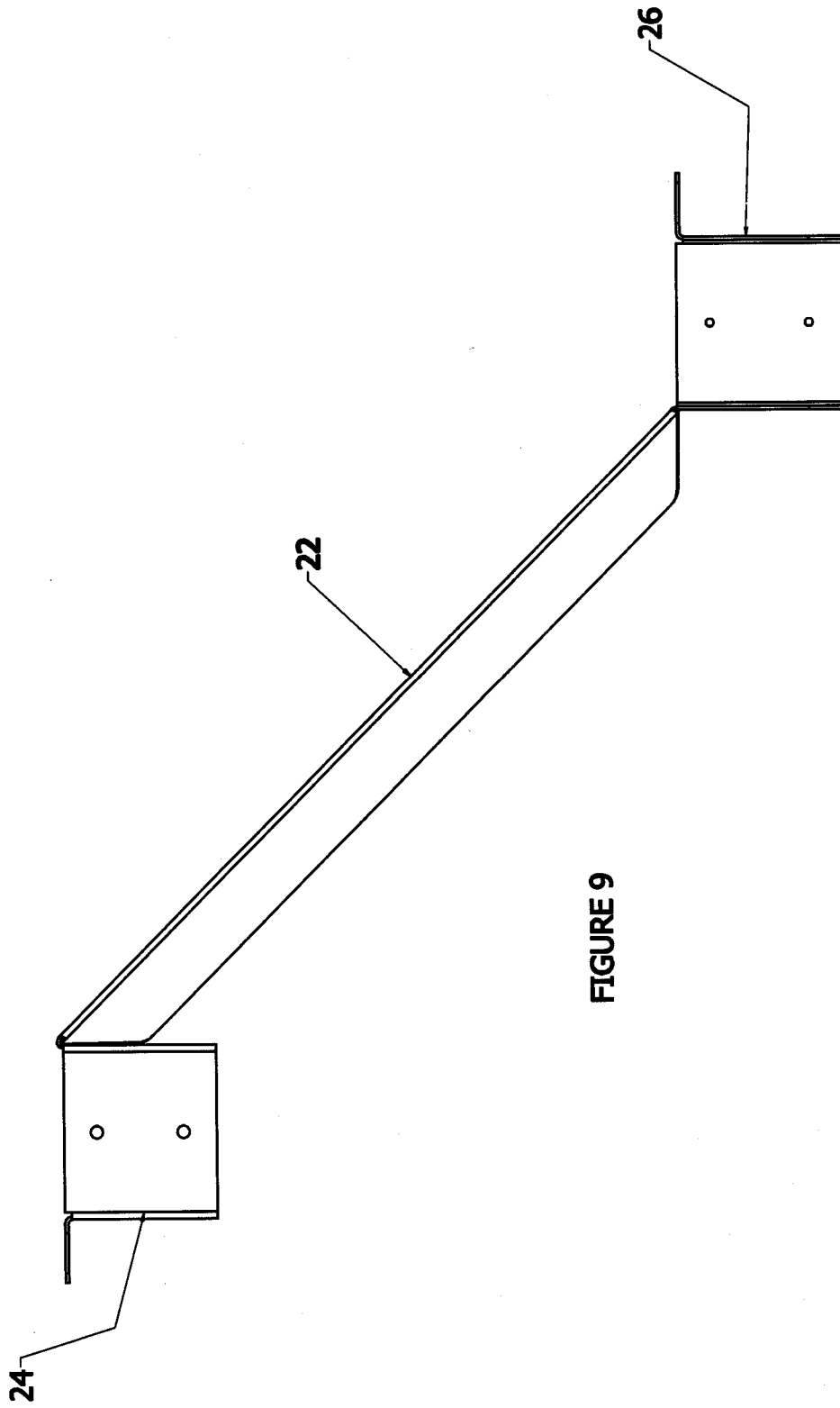

FIGURE 9

INTERNATIONAL SEARCH REPORT

International application No.
PCT/CA2009/001619

A. CLASSIFICATION OF SUBJECT MATTER
 IPC: **E04C 5/00** (2006.01) , **E04C 3/18** (2006.01) , **E04C 5/01** (2006.01) , **E04C 5/18** (2006.01) ,
E04H 9/02 (2006.01)
 According to International Patent Classification (IPC) or to both national classification and IPC

B. FIELDS SEARCHED

Minimum documentation searched (classification system followed by classification symbols)
E04C 5/00 (2006.01) , **E04C 3/18** (2006.01) , **E04C 5/01** (2006.01) , **E04C 5/18** (2006.01) ,
E04H 9/02 (2006.01)

Documentation searched other than minimum documentation to the extent that such documents are included in the fields searched

Electronic database(s) consulted during the international search (name of database(s) and, where practicable, search terms used)
 Databases: Epoque (X-FULL, EPODOC), TotalPatent, Canadian Patent Database
 Terms: brace, sway, twist, bracket, socket, channel, beam, joist, deform, lateral

C. DOCUMENTS CONSIDERED TO BE RELEVANT

Category*	Citation of document, with indication, where appropriate, of the relevant passages	Relevant to claim No.
X	US 5197818A (JOHNSON, D.) 30 March 1993 (30-03-1993) ~ Figures 1 - 4, Col. 1, line - Column 4, line 13 ~	1 - 16, 20
A	US 7090174 B2 (KORCZAK, R, et al.) 15 August 2006 (15-08-2006) ~ Whole Document ~	1 - 21
A	WO 2009/094303A2 (OSBORN, E, et al.) 30 July 2009(30-07-2009) ~ Whole Document ~	1 - 21
A	US 5653079A (LOEFFLER, W, et al.) 05 August 1997 (05-08-1997) ~ Whole Document ~	1 - 21

Further documents are listed in the continuation of Box C. See patent family annex.

* Special categories of cited documents :	"T" later document published after the international filing date or priority date and not in conflict with the application but cited to understand the principle or theory underlying the invention
"A" document defining the general state of the art which is not considered to be of particular relevance	"X" document of particular relevance; the claimed invention cannot be considered novel or cannot be considered to involve an inventive step when the document is taken alone
"E" earlier application or patent but published on or after the international filing date	"Y" document of particular relevance; the claimed invention cannot be considered to involve an inventive step when the document is combined with one or more other such documents, such combination being obvious to a person skilled in the art
"L" document which may throw doubts on priority claim(s) or which is cited to establish the publication date of another citation or other special reason (as specified)	"&" document member of the same patent family
"O" document referring to an oral disclosure, use, exhibition or other means	
"P" document published prior to the international filing date but later than the priority date claimed	

Date of the actual completion of the international search 14 May 2010 (14-05-2010)	Date of mailing of the international search report 20 July 2010 (20-07-2010)
---	---

Name and mailing address of the ISA/CA Canadian Intellectual Property Office Place du Portage I, C114 - 1st Floor, Box PCT 50 Victoria Street Gatineau, Quebec K1A 0C9 Facsimile No.: 001-819-953-2476	Authorized officer Philip Vesely (819) 934-4271
---	---

INTERNATIONAL SEARCH REPORT
Information on patent family members

International application No.
PCT/CA2009/001619

Patent Document Cited in Search Report	Publication Date	Patent Family Member(s)	Publication Date
US5197818A	30-03-1993	AU3603993A	01-09-1993
		AU7797691A	07-01-1992
		CA2154341A1	05-08-1993
		CA2154341C	26-12-2000
		EP0742862A1	20-11-1996
		EP0742862A4	26-02-1997
		JP8509275T	01-10-1996
		US4715503A	29-12-1987
		US4809146A	28-02-1989
		US4825620A	02-05-1989
		US4991726A	12-02-1991
		US5024036A	18-06-1991
		US5197818A	30-03-1993
		US5222344A	29-06-1993
		US5247774A	28-09-1993
		US5285612A	15-02-1994
		US5285613A	15-02-1994
		US5319901A	14-06-1994
		US5597629A	28-01-1997
		US5617692A	08-04-1997
		US5644888A	08-07-1997
		US5749198A	12-05-1998
		US5795424A	18-08-1998
US6286281B1	11-09-2001		
WO9119871A1	26-12-1991		
WO9315292A1	05-08-1993		
US7090174B2	15-08-2006	AU2002327353A1	26-05-2003
		DE10250158A1	28-05-2003
		DE10250158B4	03-02-2005
		US2003089828A1	15-05-2003
		US7090174B2	15-08-2006
		US2006249633A1	09-11-2006
		WO03041541A2	22-05-2003
		WO03041541A3	14-08-2003
		WO2009094303A2	30-07-2009
US2009183462A1	23-07-2009		
US2009183463A1	23-07-2009		
US2009184222A1	23-07-2009		
WO2009094302A2	30-07-2009		
WO2009094302A3	22-10-2009		
WO2009094303A2	30-07-2009		
WO2009094303A3	08-10-2009		
WO2009094313A2	30-07-2009		
WO2009094313A3	08-10-2009		
WO2009094320A2	30-07-2009		
WO2009094320A3	08-10-2009		
US5653079A	05-08-1997		