



US00D774060S

(12) **United States Design Patent**
Dias et al.

(10) **Patent No.:** **US D774,060 S**
(45) **Date of Patent:** **** Dec. 13, 2016**

(54) **COMPUTER DISPLAY WITH GRAPHICAL USER INTERFACE**

8,041,714	B2 *	10/2011	Aymeloglu	G06F 17/30554
				707/726
D692,454	S *	10/2013	Pearcy	D14/486
D694,259	S *	11/2013	Klein	D14/486
D705,246	S *	5/2014	Ranz	D14/486
D748,126	S *	1/2016	Sarukkai	D14/486
D751,569	S *	3/2016	Chaudhari	D14/485
2008/0109740	A1 *	5/2008	Prinsen	G06F 3/0486
				715/764
2009/0165010	A1 *	6/2009	Poddar	G06Q 10/06
				718/104
2012/0194558	A1 *	8/2012	Dykes	G06T 3/40
				345/660
2014/0028682	A1 *	1/2014	Omiya	G09G 5/363
				345/440

(71) Applicant: **Lightkeeper LLC**, Boston, MA (US)

(72) Inventors: **Danny Dias**, San Francisco, CA (US);
Robert Tishman, Wellesley Hills, MA (US);
Matthew Calder, Framingham, MA (US);
William Blinn, Boston, MA (US);
Larry Longo, Sudbury, MA (US);
Ryan Mackey, Sleepy Hollow, NY (US);
Brian Martin, Westwood, MA (US);
Steve Norton, Marlborough, MA (US);
Maki Hoashi, Forest Hills, NY (US);
Michael Richard, New York, NY (US);
Robert Leftwich, O'Connell (AU)

(73) Assignee: **Lightkeeper LLC**, Boston, MA (US)

(**) Term: **14 Years**

(21) Appl. No.: **29/470,734**

(22) Filed: **Oct. 24, 2013**

(51) **LOC (10) Cl.** **14-04**

(52) **U.S. Cl.** **D14/486**

(58) **Field of Classification Search**

USPC D14/485-495
CPC .. G06F 3/0482; G06F 3/0842; G06F 3/04817;
G06F 3/048; G06F 17/211; G06F 17/212
See application file for complete search history.

(56) **References Cited**

U.S. PATENT DOCUMENTS

D420,340 S * 2/2000 Bailer D14/486
D462,077 S * 8/2002 Greminger D14/487

OTHER PUBLICATIONS

“Oracle’s Portfolio Management” Mar. 30, 2009, Primavera, visited Mar. 18, 2016 <<http://mssprojectsanalytics.com/products/oracle-primavera/primavera-portfolio-management/>>.*

(Continued)

Primary Examiner — Kevin Rudzinski

Assistant Examiner — John Reickel

(74) *Attorney, Agent, or Firm* — Goodwin Procter LLP

(57) **CLAIM**

The ornamental design for a computer display with graphical user interface, as shown and described.

DESCRIPTION

The sole FIGURE is a front view of a computer display with graphical user interface.

The broken line showing of a computer display and elements of a user interface is included for the purpose of illustrating portions of the article and forms no part of the claimed design.

1 Claim, 1 Drawing Sheet

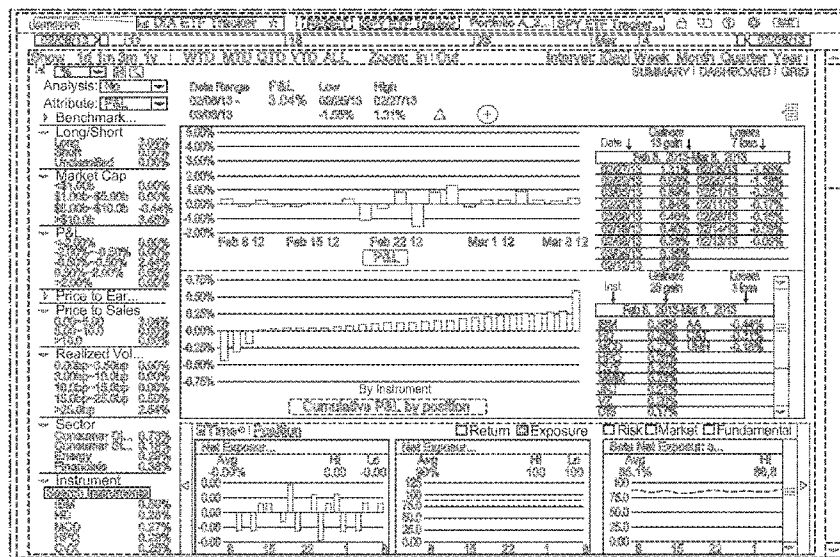

(56)

References Cited

OTHER PUBLICATIONS

“P2 Features—Portfolio Analytics” May 21, 2011, POS Portal, visited Mar. 18, 2016 <<http://www.posportal.com/p2ss/features-benefits/portfolio-analytics-features/>>.*

“Telemet Orion / Features / Portfolio Analytics” Oct. 28, 2007, Telemet America Inc., visited Mar. 18, 2016 <<http://www.taquote.com/products/pa.html>>.*

* cited by examiner

