



US00D391740S

United States Patent [19]

[11] Patent Number: Des. 391,740

Barrington et al.

[45] Date of Patent: **Mar. 10, 1998

[54] SUN PROTECTIVE APPAREL

[76] Inventors: **Julie Estelle Barrington**, 66 Tamar Street; **Lisa Jane Wheatley**, 14A Baal Street, both of Palmyra, Western Australia 6157; **Wayne M. Hinchsliff**, 24 West Tanah Street, Mt. Coolum, Queensland 4573, all of Australia

[**] Term: 14 Years

[21] Appl. No.: 65,404

[22] Filed: Jan. 28, 1997

[51] LOC (6) Cl. 02-02

[52] U.S. Cl. D2/841; D2/728; D2/840; D2/865; D2/866

[58] Field of Search D2/717, 728, 840, D2/841, 865, 866, 880, 881, 882, 886; 2/84, 115, 171, 172, 173, 202

[56] **References Cited**

U.S. PATENT DOCUMENTS

D. 270,471	9/1983	Rhyce et al.	D2/865 X
D. 295,575	5/1988	Campbell	D2/840
D. 376,681	12/1996	Riesenman et al.	D2/866 X
2,601,046	6/1952	McDonald	D2/717 X
2,839,757	6/1958	Gianola	D2/880 X
5,575,009	11/1996	Ryuin	2/173

FOREIGN PATENT DOCUMENTS

1660680	7/1991	U.S.S.R.	2/172
28083	of 1910	United Kingdom	2/172

Primary Examiner—Louis S. Zarfaz
Assistant Examiner—Monica A. Weingart
Attorney, Agent, or Firm—Elliott N. Kramsky

[57] **CLAIM**

The ornamental design for sun protective apparel, as shown.

DESCRIPTION

FIG. 1 is a perspective view showing the front, top and right side of sun protective apparel in accordance with the invention;

FIG. 2 is a front elevational view of apparel in accordance with the invention;

FIG. 3 is a left side elevation view of the invention;

FIG. 4 is a rear elevation view of the invention;

FIG. 5 is a right side elevation view of the invention;

FIG. 6 is a perspective view of second embodiment of the invention; and,

FIG. 7 is a perspective view of a third embodiment of the invention.

The broken line showing of a person in FIGS. 1, 6 and 7, is for illustrative purposes only and forms no part of the claimed design.

The embodiments of FIGS. 6 and 7 are the same as the first embodiment except for the length of the sleeves.

1 Claim, 3 Drawing Sheets

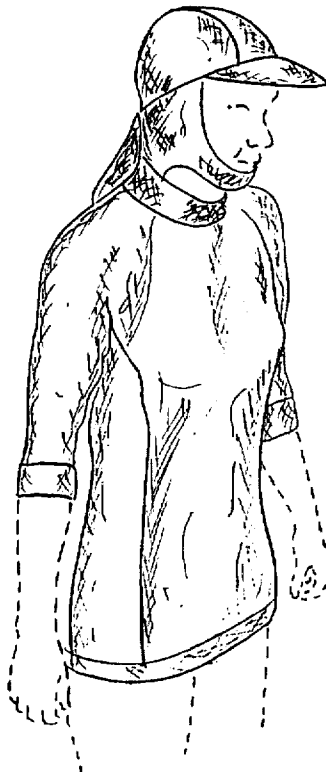

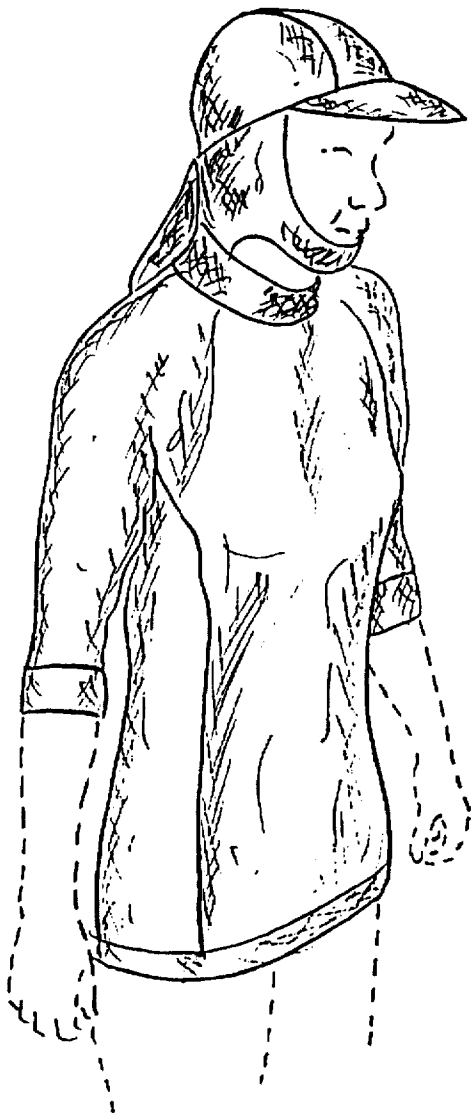

FIG. 1



FIG. 2

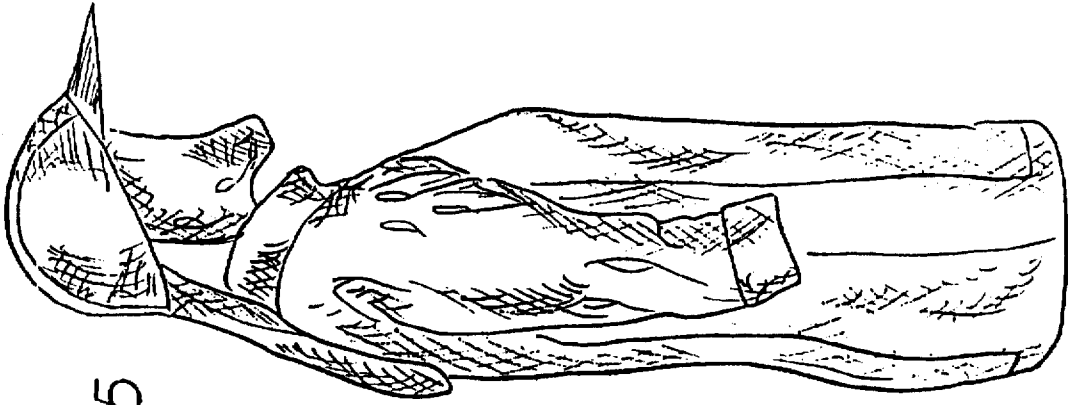

FIG. 5

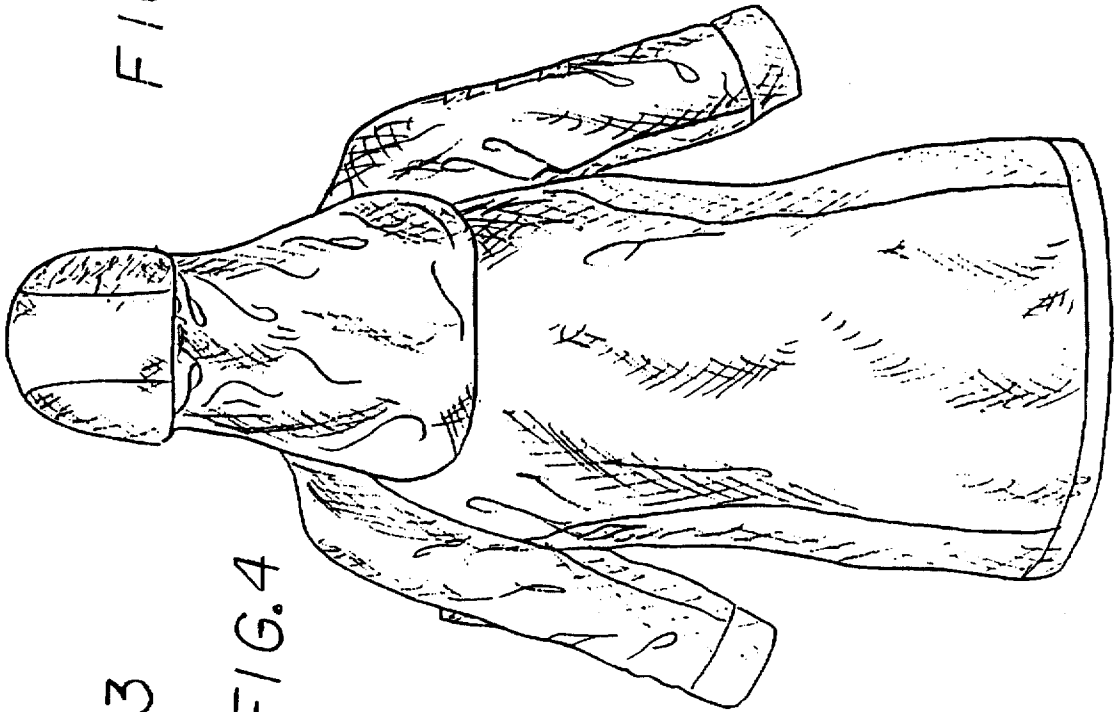

FIG. 4

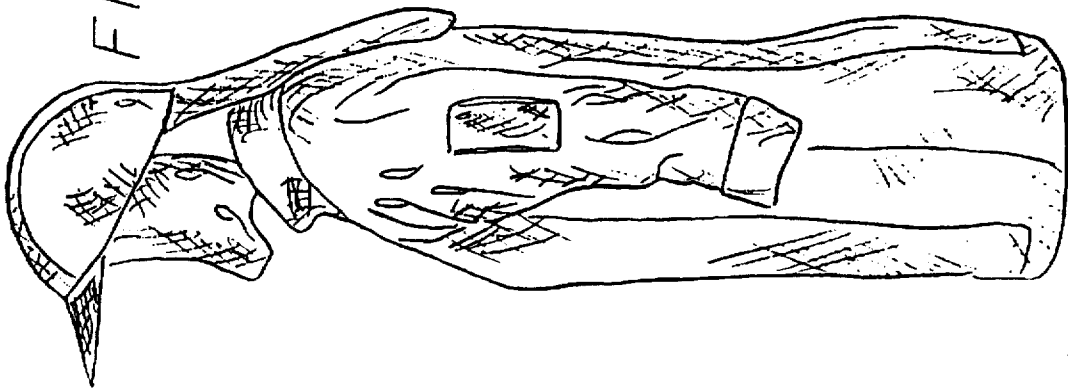

FIG. 3

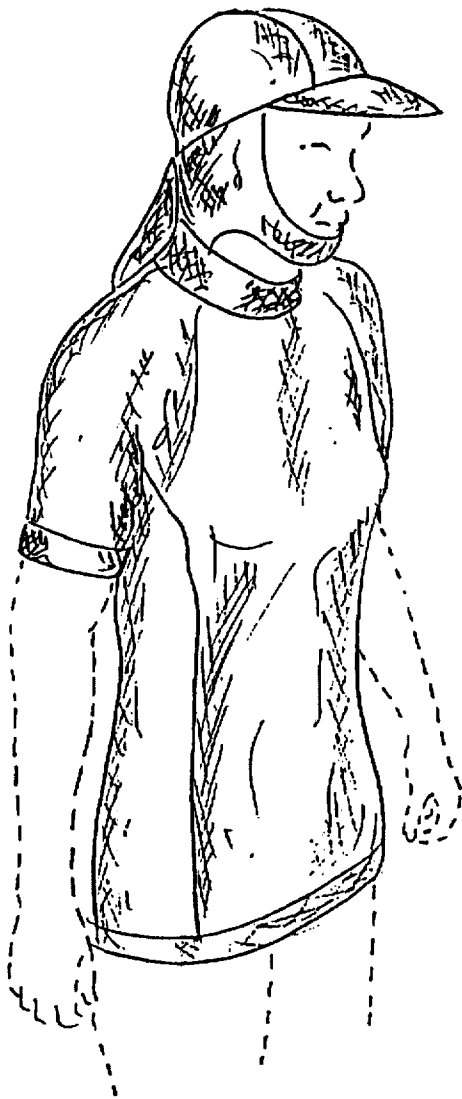

FIG. 6



FIG. 7