



US00RE43586E

(19) **United States**  
(12) **Reissued Patent**  
**Israeli et al.**

(10) **Patent Number:** **US RE43,586 E**  
(45) **Date of Reissued Patent:** **\*Aug. 14, 2012**

- (54) **ANTIBODIES TO PROSTATE-SPECIFIC MEMBRANE ANTIGEN** 5,935,818 A 8/1999 Israeli et al.  
5,939,258 A 8/1999 Croce et al.  
5,962,521 A 10/1999 Jackson et al.  
5,968,915 A 10/1999 Jackson et al.
- (75) Inventors: **Ron S. Israeli**, Staten Island, NY (US);  
**Warren D. W. Heston**, Cleveland, OH (US);  
**William R. Fair**, New York, NY (US);  
**Maryann Fair**, legal representative, Longboat, FL (US)  
5,981,209 A 11/1999 Slusher et al.  
6,011,021 A 1/2000 Slusher et al.  
6,017,903 A 1/2000 Slusher et al.  
6,025,344 A 2/2000 Jackson et al.  
6,025,345 A 2/2000 Jackson et al.  
6,046,180 A 4/2000 Jackson et al.  
6,051,230 A 4/2000 Thorpe et al.  
6,054,444 A 4/2000 Jackson et al.  
6,103,463 A 8/2000 Chetverin et al.  
6,107,090 A 8/2000 Bander et al.  
6,121,252 A 9/2000 Jackson et al.  
6,136,311 A 10/2000 Bander et al.  
6,150,508 A 11/2000 Murphy et al.  
6,271,245 B1 8/2001 Jackson et al.  
6,288,046 B1 9/2001 Jackson et al.  
6,348,464 B1 2/2002 Jackson et al.  
6,372,726 B1 4/2002 Slusher et al.
- (73) Assignee: **Sloan-Kettering Institute for Cancer Research**, New York, NY (US)
- (\* ) Notice: This patent is subject to a terminal disclaimer.
- (21) Appl. No.: **12/283,636**
- (22) Filed: **Sep. 12, 2008**

**Related U.S. Patent Documents**

Reissue of:

- (64) Patent No.: **7,105,159**  
Issued: **Sep. 12, 2006**  
Appl. No.: **08/470,735**  
Filed: **Jun. 6, 1995**

U.S. Applications:

- (63) Continuation of application No. 08/403,803, filed on Mar. 17, 1995, now abandoned, and a continuation of application No. PCT/US93/10624, filed on Nov. 5, 1993, which is a continuation-in-part of application No. 07/973,337, filed on Nov. 5, 1992, now abandoned.
- (51) **Int. Cl.**  
**C07K 16/00** (2006.01)
- (52) **U.S. Cl.** ..... **530/388.1; 530/388.8**
- (58) **Field of Classification Search** ..... None  
See application file for complete search history.

**References Cited**

**U.S. PATENT DOCUMENTS**

- 4,554,101 A 11/1985 Hopp  
4,569,794 A 2/1986 Smith et al.  
4,939,240 A 7/1990 Chu et al.  
5,055,559 A 10/1991 Hellstrom et al.  
5,091,178 A 2/1992 Hellstrom et al.  
5,153,118 A 10/1992 Wright et al.  
5,162,504 A 11/1992 Horoszewicz  
5,192,684 A 3/1993 Tanihara et al.  
5,281,699 A 1/1994 Chang  
5,489,525 A 2/1996 Pastan  
5,491,088 A 2/1996 Hellstrom et al.  
5,538,866 A 7/1996 Israeli et al.  
5,578,484 A 11/1996 Horoszeqicz  
5,672,592 A 9/1997 Jackson et al.  
5,688,657 A 11/1997 Tsang et al.  
5,770,429 A 6/1998 Lonberg et al.  
5,773,292 A 6/1998 Bander  
5,795,877 A 8/1998 Jackson  
5,804,602 A 9/1998 Slusher et al.  
5,807,548 A 9/1998 Shitara et al.  
5,852,167 A 12/1998 Kay et al.  
5,855,866 A 1/1999 Thorpe et al.  
5,863,536 A 1/1999 Jackson et al.  
5,880,112 A 3/1999 Jackson et al.  
5,902,817 A 5/1999 Jackson et al.  
5,922,845 A 7/1999 Deo et al.

(Continued)

**FOREIGN PATENT DOCUMENTS**

- EP 0 173 951 12/1986  
EP 0173951 12/1986  
EP 1 306 095 5/2003  
EP 0 668 777 B 10/2006  
WO WO 93/17715 9/1993  
WO WO 94/09820 5/1994  
WO WO 95/04548 2/1995  
WO WO 96/08570 3/1996  
WO WO 96/26272 8/1996  
WO WO 97/35616 10/1997  
WO WO 97/48409 12/1997  
WO WO 98/03873 1/1998  
WO WO 98/24884 6/1998  
WO WO 98/53812 12/1998  
WO WO 99/47554 9/1999

(Continued)

**OTHER PUBLICATIONS**

May 13, 2009 Letter from Medarex, Inc. to Progenics Pharmaceuticals, Inc.  
Draft Third Party Request for *Ex Parte* Reexamination in connection with U.S. Patent No. 7,105,149, sent by Medarex, Inc. to Progenics Pharmaceuticals, Inc. with May 13, 2009 letter.  
Final Office Action issued Feb. 23, 2009 in connection with U.S. Appl. No. 11/202,940.  
Final Office Action issued Apr. 22, 2009 in connection with U.S. Appl. No. 10/443,694.  
Chang, Sam S. et al. (1999) "Prostate-Specific Membrane Antigen: Much More Than a Prostate Cancer Marker" 3(3):313-319.

(Continued)

*Primary Examiner* — Misook Yu  
*Assistant Examiner* — Mark Halvorson  
(74) *Attorney, Agent, or Firm* — John P. White; Cooper & Dunham LLP

(57) **ABSTRACT**

This invention provides purified antibodies to the outer membrane domain of prostate-specific membrane (PSM) antigen, compositions of matter comprising PSM antigen antibodies conjugated to a radioisotope or a toxin, and a method of imaging prostate cancer by using PSM antigen antibodies.

**31 Claims, 48 Drawing Sheets**

## U.S. PATENT DOCUMENTS

6,384,022	B1	5/2002	Jackson et al.	
6,395,718	B1	5/2002	Slusher et al.	
6,413,948	B1	7/2002	Slusher et al.	
6,452,044	B2	9/2002	Jackson et al.	
6,458,775	B1	10/2002	Jackson et al.	
6,479,471	B1	11/2002	Jackson et al.	
6,569,432	B1	5/2003	Israeli et al.	
6,586,623	B2	7/2003	Tsukamoto et al.	
6,649,163	B1	11/2003	Bander	
6,767,711	B2	7/2004	Bander	
6,770,450	B1	8/2004	Bander	
6,806,261	B2	10/2004	Slusher et al.	
6,812,364	B2	11/2004	Tsukamoto et al.	
6,953,668	B1	10/2005	Israeli et al.	
6,962,981	B1	11/2005	Murphy et al.	
7,037,647	B1	5/2006	Israeli et al.	
7,045,605	B2	5/2006	Bander et al.	
7,070,782	B1 *	7/2006	Israeli et al.	424/185.1
7,112,412	B1	9/2006	Bander	
7,125,541	B2	10/2006	Thorpe et al.	
7,163,680	B2	1/2007	Bander	
7,201,900	B2	4/2007	Murphy et al.	
7,399,461	B2	7/2008	Heston et al.	
2001/0044459	A1	11/2001	Jackson et al.	
2002/0013295	A1	1/2002	Slusher et al.	
2002/0015704	A1	2/2002	Bander	
2002/0019430	A1	2/2002	Jackson et al.	
2002/0151503	A1	10/2002	Slusher et al.	
2003/0003101	A1	1/2003	Bander	
2003/0007974	A1	1/2003	Nanus et al.	
2003/0017965	A1	1/2003	Slusher et al.	
2003/0031673	A1	2/2003	Bander	
2003/0064912	A1	4/2003	Slusher et al.	
2003/0083374	A1	5/2003	Jackson et al.	
2003/0105088	A1	6/2003	Tsukamoto et al.	
2003/0216468	A1	11/2003	Tsukamoto et al.	
2004/0001846	A1	1/2004	Israeli et al.	
2004/0024188	A1	2/2004	Murphy et al.	
2004/0033229	A1	2/2004	Maddon et al.	
2004/0120958	A1	6/2004	Bander	
2004/0253246	A1	12/2004	Israeli et al.	
2006/0177450	A1	8/2006	Israeli et al.	
2007/0148662	A1	6/2007	Israeli et al.	

## FOREIGN PATENT DOCUMENTS

WO	WO 00/01668	1/2000
WO	WO 00/38785	7/2000
WO	WO 01/009192	2/2001
WO	02096460	* 12/2002
WO	02098897	* 12/2002
WO	WO 02/096460	A1 12/2002
WO	WO 02/098897	A2 12/2002
WO	WO 03/064606	8/2003
WO	WO 2004/098535	11/2004
WO	WO 2006/125481	11/2006

## OTHER PUBLICATIONS

U.S. 6,290,956, filed 09/2001, Bander (withdrawn).  
 U.S. Appl. No. 09/357,710, filed Jul. 20, 1999, Bander.  
 U.S. Appl. No. 09/724,630, filed Nov. 28, 2000, Murphy et al.  
 U.S. Appl. No. 08/403,803, filed Mar. 17, 1995, Israeli et al.  
 U.S. Appl. No. 09/724,026, filed Nov. 28, 2000, Israeli et al.  
 U.S. Appl. No. 10/012,169, filed Oct. 24, 2001, Israeli et al.  
 U.S. Appl. No. 09/990,595, filed Nov. 21, 2001, Israeli et al.  
 English translation of abstract of European Patent No. EP 0 173 951, published Dec. 12, 1986.  
 Abdel-Nabi, H., et al. (1992) "Monoclonal Antibodies and Radioimmunoconjugates in the Diagnosis and Treatment of Prostate Cancer," Seminars on Urology 127: 45-54.  
 Axelrod, H.R., et al. (1968) "Preclinical results and human immunohistochemical studies with <sup>90</sup>Y-CYT-356. A new prostate cancer therapeutic agent," Abstract 596. AUA 87th Annual Meeting, May 10-14, 1992. Washington, D.C.  
 Carter, B.H. And Coffey, D.S. (1990) "The Prostate: an Increasing Medical Problem" The Prostate 16:39-48.

Chang, Chawnshang, et al. (1988) "Structural Analysis of Complementary DNA and Amino Acid Sequences of Human and Rat Androgen Receptors," Proc. Natl. Acad. Sci. USA 85:7211-7215.  
 Corr, J.G. et al. (1994) "Prostate Specific Membrane Antigen (PSM) Expression in Orthotopically Implanted Human Prostate Cancer Cells in Nude Mice Slows Tumor Growth and Metastatic Potential" J. Urol. 151:492A.  
 Culver, K.W., et al. (1992) "In Vivo Gene Transfer with Retroviral Vector-Producer Cells for Treatment of Experimental Brain Tumors," Science 256:1550-1552.  
 Decensi, A., et al. (1991) "Phase II Study of the pure Non-steroidal Antiandrogen Nilutamide in Prostatic Cancer", Eur J Cancer 27:1100-1104.  
 Faber, P.W., et al. (1991) "Characterization of the Human Androgen Transcription Unit" The Journal of Biological Chemistry 266:10743-10749.  
 Feng, Q., et al. (1991) "Purification and Biochemical Characterization of the 7E11-C5 Prostate Carcinoma-Associated Antigen," Proceedings of the American Association for Cancer Research 32:239.  
 Fey, Martin F., et al. (1991) "The Polymerase Chain Reaction: A New Tool for the Detection of Minimal Residual Disease in Haematological Malignancies" Eur J Cancer 27:89-94.  
 Gately, M.K. et al., (1992) "Regulation of Human Cytolytic Lymphocyte Responses by Interleukin-12", Cellular Immunology 143:127-142.  
 Henttu, Pirkko and Vihko, Pirkko (1989) "cDNA Coding for the Entire Human Prostate Specific Antigen Shows High Homologies to the Human Tissue Kallikrein Genes" Biochemical and Biophysical Research Communications 160:903-910.  
 Horoszewicz, Julius S., et al. (1987) "Monoclonal Antibodies to a New Antigen Marker in Epithelial Prostatic Cells and Serum of Prostatic Cancer Patients" AntiCancer Research 7:927-936.  
 Huber, Brian E., et al (1991) "Retroviral-mediated Gene Therapy for the Treatment of Hepatocellular Carcinoma: An Innovative Approach for Cancer Therapy" Proc. Natl. Acad. Sci. USA 88:8039-8043.  
 Israeli, R.S. et al. (1992) "Purification and Molecular Cloning of a New Prostate-Specific Antigen" Proceedings of the American Association Cancer Research, pp. 33:356.  
 Israeli, Ron S., et al. (1993) "Molecular Cloning of a Complementary DNA Encoding a Prostate-Specific Membrane Antigen" Cancer Research 53:227-230.  
 Israeli, R.S. et al. (1993) "Molecular Cloning and Characterization of a Prostate-Specific Membrane Antigen" J. Urol. 149:471A.  
 Israeli, R.S. et al. (1993) "Characterization of the Prostate-Specific Membrane Antigen (PSM)" Proc. Am. Assoc. Cancer Research, pp. 34:255.  
 Israeli, Ron S., et al. (1994) "Expression of the Prostate Specific Membrane Antigen" Cancer Research 54:1807-1811.  
 Israeli, Ron S., et al. (1994) "Sensitive Nested Reverse Transcription Polymerase Chain Reaction Detection of Circulating Prostatic Tumor Cells: Comparison of Prostate-specific Membrane Antigen and Prostate-specific Antigen-based Assays" Cancer Research 54:6306-6310.  
 Israeli, R.S. et al. (1994) "Localization of the Prostate Specific Membrane Antigen (PSM) to the Putative Metastasis-Suppressor Region on Human Chromosome 11" J. Urol. 151:252A.  
 Israeli, R.S. et al. (1994) "Sensitive Detection of Prostatic Hematogenous Micro-Metastases Using Prostate Specific Antigen (PSA) And Prostate Specific Membrane Antigen (PSM) Derived Primers in the Polymerase Chain Reaction (PCR)" J. Urol. 151:373A.  
 Israeli, R.S. et al. (1994) "Localization of the Prostate Specific Membrane Antigen (PSM) to the Putative Metastasis-Suppressor Region on Human Chromosome 11" Proc. Am. Assoc. Cancer Research. 35:271.  
 Keer, Harold N., et al. (1990) "Elevated Transferrin Receptor Content in Human Prostate Cancer Cell Lines Assessed in Vitro and in Vivo" The Journal of Urology 143:381-385; Kumar, V., Urban, J.L. Horvath, S.J. And Hood, L. (1990) "Amino Acid Variations at a Single Residue in an Autoimmune Peptide Profoundly Affect Its Properties: T-Cell Activation, Major Histocompatibility Complex Binding, and Ability to Block Allergic Encephalomyelitis." Proc. Natl. Acad. Sci. USA 87:1337-1341.

- Kumar, V., Urban, J.L. Horvath, S.J. And Hood, L. (1990) "Amino Acid Variations at a Single Residue in an Autoimmune Peptide Profoundly Affect Its Properties: T-Cell Activation, Major Histocompatibility Acomplex Binding, and Ability to Block Allergic Encephalomyelitis." Proc. Natl. Acad. Sci. USA 87:1337-1341.
- Lazar, E., Wantanabe, S. Dalton, S. and Sporn, M.B. (1988) "Transforming Growth Factor  $\alpha$ : Mutation of Aspartic Acid 47 and Leucine 48 Results in Different Biological Activities" Mol. Cell Biol. 8(3):1247-1252.
- Lopes, A. Dwight., et al (1990) "Immunohistochemical and Pharmacokinetic Characterization of the Site-specific Immunoconjugate CYT-356 Derived from Antiprostata Monoclonal Antibody" Cancer Research 50: 6423-6429.
- Lubahn, Dennis B., et al. (1989) "Sequence of the Intron/exon junctions of the Coding Region of the Human Androgen Receptor Gene and junctions of a Point Mutation in a family with Complete Androgen Insensitivity" Proc. Natl. Acad. Sci. USA 86:9534-9538.
- Lundwall, Ake and Lilja, Hans., (1987) "Molecular Cloning of Human Prostate Specific Antigen cDNA" FEBS Letters 214, No. 2:317-322.
- Mukhopadhyay, Tapas., et al. (1991) "Specific Inhibition of K-ras Expression and Tumorigenicity of Lung Cancer Cells by Antisense RNA" Cancer Research 51:1744-1748.
- Paul, W.E. (1989) Fundamental Immunology, Raven Press, 628-629, 647-651.
- Riegman, P.H.J., et al. (1989) "The Prostate-Specific Antigen Gene and the Human Glandular Kallikrein-1 Gene are Tandemly Located on Chromosome 19" FEBS Letters 247:123-126.
- Rose, N. R., et al., (1986) Manual of Clinical Laboratory Immunology, American Society for Microbiology, 88-109.
- Rossi, M. C. & Zetter, B.R., (1992) "Selective Stimulation of Prostatic Carcinoma Cell Proliferation by Transferrin", PNAS 89:6197-6201.
- Sambrook, J. et al., (1989) Molecular Cloning, A Laboratory Manual, Cold Spring Harbor Laboratory Press, 16.1-16.81.
- Schneider, C. et al., (1984) "Primary Structure of Human Transferrin Receptor Deduced from the mRNA sequence", Nature 311:675-678.
- Sharief, F.S., Lee, H., Leuderman, M.M., Lundwall, A., Deaven, L.L., Lee, C.L. and Li, S.S. (1989) "Human Prostatic Acid Phosphatase: cDNA Cloning, Gene Mapping and Protein Sequence Homology With Lysosomal Acid Phosphatase" Biochemical and Biophysical Research Communications 160:79-86.
- Solin, Timo., et al. (1990) "Gene Expression and Prostate Specificity of Human Prostatic Acid Phosphatase (PAP): Evaluation by RNA Blot Analyses" Biochimica et Biophysica Acta 1048:72-77.
- Stites, D.P., et al., (1991) Basic and Clinical Immunology, Appleton & Lange, 229-251.
- Su, S.L., et al. (1994) "Sensitive Detection of Prostatic Hematogenous Micrometastases Using Prostate Specific Antigen (PSA) and Prostate Specific Membrane Antigen (PSM) Derived parameters in the Polymerase Chain Reaction" Proceedings of the American Association for Cancer Research 35:271.
- Su, S.L., et al. (1995) "Alternatively Spliced Variants of Prostate-specific Membrane Antigen RNA: Ratio of Expression as a Potential Measurement of Progression" Cancer Research, 55:1441-1443.
- Tortora, G.J., et al., (1989) Microbiology, An Introduction, Benjamin/Cummings Publishing Co., 423-426, 471.
- Troyer, John K. (1994) "Biochemical Characterization and Mapping of the 7E11-C5.3 Epitope of the Prostate Specific Membrane Antigen (PSMA)", Basic and Clinical Aspects of Prostate Cancer: Abstract C38.
- Vihko, Pirkko., et al (1988) "Molecular Cloning and Sequence Analysis of cDNA Encoding Human Prostatic Acid Phosphatase" FEBS Letters 236:275-281.
- Vile, Richard G. And Ian R. Hart., (1993) "In Vitro and in Vivo Targeting of Gene Expression to Melanoma Cells" Cancer Research 53:962-967.
- Waibel, R., et al. (1990) "Therapy of Small Cell Lung Cancer Xenografts in a Nude Mouse Model: Evaluation of Radioimmunotherapy and Immunotoxin Therapy" Antibody Immunoconjugates, and Radiopharmaceuticals 3:54.
- Watt, Kenneth W.K., et al (1986) "Human Prostate-Specific Antigen: Structural and Functional Similarity With Serine Proteases" Proc. Natl. Acad. Sci. USA 83:3166-3170.
- Wright, Jr., et al. (1990) "Characterization of a New Prostate Carcinoma-Associated Marker" Antibody Immunoconjugates, and Radiopharmaceuticals 3:89.
- Young, Richard A. and Davis, Ronald W. (1983) "Efficient Isolation of Genes by Using Antibody Probes" Proc. Natl. Acad. Sci. USA 80:1194-1198.
- Abraham et al. (1990) Folate Analogues Synthesis of Folate and Antifolate poly-gamma-glutamates by [(9-fluorenylmethoxy)oxy]carbonyl chemistry and Biological Evaluation of Certain Methotrexate Polyglutamate Polylysine Conjugates as Inhibitors of the growth of H35 Hepatoma cells, J. Med. Chem., 33(2):711-717.
- Bell, G.I., et al., (1986) "cDNA sequence coding for human kidney catalase," Nucleic Acids Research 14(13):5561-5562.
- Garcia, J.U., Reidhaar-Olson, J.F., Lim, W.A. and Sauer, R.T. (1990) "Deciphering the Message in Protein Sequences: Tolerance to Amino Acid Substitutions" Science 147:1306-1310.
- Chang, S.S. et al., (1999) Metastatic Renal Cell Carcinoma Neovasculature Expresses Prostate-Specific Membrane Antigen, Urology, 57(4):801-805.
- Curt et al., (1985) "Determinants of the sensitivity of human small-cell lung cancer cell lines to methotrexate" J. Clin. Invest. 76: 1323-1329.
- Dillman, R. (1994) "Antibodies as Cytotoxic Therapy," J Clin. Oncol., 12:1497-1515.
- Elgamal et al., (2000), Abstract, Semin. Surg. Oncol, 18:10-6.
- Garcia, G., et al., (1991) "Selenoprotein A component of the glycine reductase complex from *Clostridium purinolyticum*: nucleotide sequence of the gene shows that selenocysteine is encoded by UGA", J. Bacteriol. 173(6):2093-2098.
- Ghosh Arundhati et al. (2005) Novel Role of Prostate-Specific membrane Antigen in Suppressing Prostate Cancer Invasiveness, Cancer Research, 65(3):727-731.
- Harlow, E., et al., (1988) Antibodies: A Laboratory Manual. Cold Spring Harbor Laboratory Press, Cold Spring Harbor, New York, p. 76.
- Hartnett, C., et al., (1990) "DNA sequences of genes encoding *Acinetobacter calcoaceticus* Protocatechuate 3,4-Dioxygenase: evidence indicating shuffling of genes and of DNA sequences within genes during their evolutionary divergence." J. Bacteriology, 172(2):956-966.
- He Liu, Peggy Moy et al. (1997) Monoclonal Antibodies to the Extracellular Domain of Prostate-specific Membrane Antigen Also React with Tumor Vascular Endothelium, Cancer Research. vol. 57:3629-3634.
- Heston, W. Bedeuteng des Prostataspezifischen Membranantigens (PSMA), Urologe Ausgabe A, 35(5):400-407 and an English translation thereof.
- Horoszewicz, J.S., et al., (1983), "LNCaP model of human prostatic carcinoma," Cancer Res 43: 1809-1818.
- Brinkmann et al. (1993) "A recombinant immunotoxin that is active on prostate cancer cells and that is composed of the Fv region of monoclonal antibody PR1 and a truncated form of *Pseudomonas* exotoxin," Proc. Natl. Acad. Sci. USA, vol. 90, pp. 547-551.
- Murphy, GP (1996) Measurement of Prostate Specific Membrane Antigen in the Serum with a New Antibody, Prostate, (1996) 28(4):266-271.
- Palm, P. et al., (1991) "Complete nucleotide sequence of the virus SSV1 of the Archaeobacterium Sulfolobus shibatae." Virology, 185:242-250.
- Ramakrishnan, V., et al. (1991) "Cloning, sequencing and overexpression of genes for ribosomal proteins from *Bacillus stearothermophilus*." J. Biol. Chem., 266(2):880-885.
- Schiefer-Ullrich H, et al. (1984) "Comparative studies on physiology and taxonomy of obligately purinolytic clostridia", Arch. Microbiol. 138:345-353.
- Serval et al., (1990) "Competitive inhibition of N-Acetylated- $\alpha$ -Linked Acidic Dipeptidase activity by N-Acetyl-L-Aspartyl- $\beta$ -Linked L-Glutamate" J. Neurochem. 55: 39-46.

- Schulke et al., (2003), "The homodimer of prostate-specific membrane antigen is a functional target for cancer therapy," PNAS 100(22) 12590-12595.
- Stauch et al., (1989) "The effects of N-acetylated alpha-linked acidic dipeptidase (NAALADase) inhibitors on [<sup>3</sup>H]NAAG catabolism in vivo" Neurosci. Lett. 100: 295-300.
- Sulavik, M.C., et al. (1992) "Identification of a gene, rgg, which the regulated expression of glucosyltransferase and influences the Spp phenotype of *Streptococcus gordonii* Challis." J. Bacteriology, 174 (11):3577-3586.
- Tasch et al. (2001), A Unique Folate Hydrolase, Prostate-Specific membrane Antigen (PSMA): A Target for Immunotherapy?, Crit. Rev. in Immunol., 21(1-3):249-261.
- Tino, WT (2000) Isolation and Characterization of Monoclonal Antibodies Specific for Protein Conformational Epitopes Present in Prostate-Specific Membrane Antigen (PSMA), Hybridoma, 19(3):249-257.
- Whitehead et al. (1992), Accumulation of High Levels of Methotrexate Polyglutamates in Lymphoblasts from Children with Hyperdiploid (>50 Chromosomes) B-Lineage Acute Lymphoblastic Leukemia: A Pediatric Oncology group Study, Blood 80 (5):1316-1323.
- Database Genbank (1992), "*M. musculus* mRNA transferring receptor" retrieved from NCBI Database accession No. X57349.
- Jun. 14, 1999 Declaration in the name of Julius S. Horoszewicz.
- Jun. 10, 1999 Declaration in the name of John D. Rodwell, Ph.D.
- Jun. 11, 1999 Declaration in the name of Paul Kaladas, Ph.D.
- Apr. 22, 2008 Declaration in the name of John D. Rodwell, Ph.D.
- Apr. 4, 2008 Declaration in the name of Ron S. Israeli, Ph.D.
- Apr. 5, 2008 Declaration in the name of Warren D.W. Heston, Ph.D.
- Response to Aug. 17, 2007 Communication Pursuant to Rule 57(1) filed Apr. 28, 2008 in connection with European Patent No. 668777.
- Communication of a Notice of Oppositions mailed Jul. 18, 2007 in connection with related European Application No. 94900538.3, now European Patent No. 668777 granted Oct. 11, 2006, as well as (A) opposition documents filed by BZL Biologics LLC including (1) a Notice of Opposition Form 2300 filed by BZL Biologics LLC; and (2) Statement of Grounds for Opposition and copies of references cited in the Grounds for Opposition ((i) EP 066877; (ii) WO94/09820; (iii) Holmes et al., 2001, Expert Opinion on Investigational Drugs, 10(3):544-519; and (iv) Schulke et al., 2003, PNAS, 100(22):12590-12595) and (B) opposition documents filed by Northwest Bio Therapeutics Inc. including a Notice of Opposition Form 2300 from Northwest Bio Therapeutics Inc.; and (2) Statement of Grounds for Opposition including a list of documents D1 through D36 (D1 through D25, D27, D28, D30-D32 and D36 of which are of record in the subject application.
- Extended Search Report and European Search Opinion issued Jan. 15, 2008 in connection with European Application No. 06021265.1.
- Extended Search Report and European Search Opinion issued Jan. 16, 2008 in connection with European Application No. 06021261.0.
- Mar. 28, 2007 Search Report issued in connection with EP06002339.
- Office Action issued May 23, 2005 in connection with now abandoned U.S. Appl. No. 08/403,803.
- Final Office Action issued Feb. 8, 2006 in connection with now abandoned U.S. Appl. No. 08/403,803.
- Notice of Allowance issued Nov. 13, 2007 in connection with U.S. Appl. No. 10/614,625.
- Office Action issued on Apr. 27, 2004 in connection with U.S. Appl. No. 09/990,595.
- Office Action issued on Jan. 24, 2005 in connection with U.S. Appl. No. 09/990,595.
- Office Action issued on Aug. 7, 1997 in connection with U.S. Appl. No. 08/481,916.
- Final Office Action issued on May 12, 1998 in connection with U.S. Appl. No. 08/481,916.
- Advisory Action issued on Dec. 11, 1998 in connection with U.S. Appl. No. 08/481,916.
- Office Action issued on Sep. 14, 1999 in connection with U.S. Appl. No. 08/481,916.
- Final Office Action issued on Jun. 7, 2000 in connection with U.S. Appl. No. 08/481,916.
- Advisory Action issued on Jun. 12, 2001 in connection with U.S. Appl. No. 08/481,916.
- Office Action issued on Feb. 27, 2002 in connection with U.S. Appl. No. 08/481,916.
- Final Office Action issued on Apr. 23, 2003 in connection with U.S. Appl. No. 08/481,916.
- Advisory Action issued on Dec. 31, 2003 in connection with U.S. Appl. No. 08/481,916.
- Office Action issued on Aug. 7, 1997 in connection with U.S. Appl. No. 08/403,803.
- Final Office Action issued on Feb. 18, 1999 in connection with U.S. Appl. No. 08/403,803.
- Advisory Action issued on Sep. 23, 1999 in connection with U.S. Appl. No. 08/403,803.
- Office Action issued on Aug. 16, 2000 in connection with U.S. Appl. No. 08/403,803.
- Office Action issued on Mar. 12, 2003 in connection with U.S. Appl. No. 08/403,803.
- Final Office Action issued on Dec. 15, 2003 in connection with U.S. Appl. No. 08/403,803.
- Advisory Action issued on Dec. 28, 2004 in connection with U.S. Appl. No. 08/403,803.
- Interview Summary issued on Jan. 21, 2005 in connection with U.S. Appl. No. 08/403,803.
- Office Action issued on May 23, 2005 in connection with U.S. Appl. No. 08/403,803.
- Final Office Action issued on Feb. 8, 2006 in connection with U.S. Appl. No. 08/403,803.
- Advisory Action issued on Aug. 14, 2006 in connection with U.S. Appl. No. 08/403,803.
- Office Action issued on Jun. 19, 2002 in connection with U.S. Appl. No. 09/724,026.
- Office Action issued on Dec. 4, 2002 in connection with U.S. Appl. No. 09/724,026.
- Office Action issued on Aug. 27, 2003 in connection with U.S. Appl. No. 09/724,026.
- Office Action issued on Jun. 22, 2004 in connection with U.S. Appl. No. 09/724,026.
- Final Office Action issued on May 23, 2005 in connection with U.S. Appl. No. 09/724,026.
- Office Action issued on Sep. 13, 2006 in connection with U.S. Appl. No. 09/724,026.
- Office Action issued on May 3, 2007 in connection with U.S. Appl. No. 09/724,026.
- Office Action issued on Apr. 23, 2002 in connection with U.S. Appl. No. 08/894,583.
- Final Office Action issued on Jan. 27, 2003 in connection with U.S. Appl. No. 08/894,583.
- Office Action issued on Nov. 9, 2005 in connection with U.S. Appl. No. 10/751,346.
- Office Action issued on Aug. 2, 2006 in connection with U.S. Appl. No. 10/751,346.
- Final Office Action issued on May 2, 2007 in connection with U.S. Appl. No. 10/751,346.
- Office Action issued on Jun. 29, 2004 in connection with U.S. Appl. No. 10/012,169.
- Final Office Action issued on Apr. 8, 2005 in connection with U.S. Appl. No. 10/012,169.
- Office Action issued on Apr. 5, 2006 in connection with U.S. Appl. No. 10/012,169.
- Office Action issued on Feb. 7, 2006 in connection with U.S. Appl. No. 10/443,694.
- Final Office Action issued on Oct. 17, 2006 in connection with U.S. Appl. No. 10/443,694.
- Office Action issued on Jul. 23, 2007 in connection with U.S. Appl. No. 10/443,694.
- Office Action issued on Oct. 20, 2006 in connection with U.S. Appl. No. 10/614,625.
- Office Action issued on Sep. 1, 1998 in connection with U.S. Appl. No. 08/705,477.
- Office Action issued on Nov. 24, 1998 in connection with U.S. Appl. No. 08/705,477.

- Final Office Action issued on Aug. 18, 1999 in connection with U.S. Appl. No. 08/705,477.
- Advisory Action issued on Mar. 31, 2000 in connection with U.S. Appl. No. 08/705,477.
- Office Action issued on Sep. 5, 2000 in connection with U.S. Appl. No. 08/705,477.
- Restriction Requirement issued on Jul. 12, 2007 in connection with U.S. Appl. No. 11/202,940.
- Restriction Requirement issued on Jul. 12, 2007 in connection with U.S. Appl. No. 11/480,319.
- Restriction Requirement issued Feb. 19, 1997 in connection with U.S. Appl. No. 08/466,381.
- Office Action issued Aug. 7, 1997 in connection with U.S. Appl. No. 08/466,381.
- Office Action issued May 12, 1998 in connection with U.S. Serial No. 08/466,381.
- Office Action issued Feb. 18, 1999 in connection with U.S. Appl. No. 08/466,381.
- Advisory Action and Examiner Interview Summary issued Sep. 23, 1999 in connection with U.S. Appl. No. 08/466,381.
- Notice of Allowance and Notice of Allowability issued Feb. 11, 2005 in connection with U.S. Appl. No. 08/466,381.
- Restriction Requirement issued May 21, 1996 in connection with U.S. Appl. No. 08/394,152.
- Office Action issued Aug. 6, 1996 in connection with U.S. U.S. Appl. No. 08/394,152.
- Office Action issued May 16, 1997 in connection with U.S. Appl. No. 08/394,152.
- Notice of Allowance and Notice of Allowability issued Mar. 11, 1998 in connection with U.S. Appl. No. 08/394,152.
- Notice of Allowance and Notice of Allowability issued Jul. 21, 1995 in connection with U.S. Appl. No. 08/325,553.
- Examiner Interview Summary Record issued Jun. 14, 1995 in connection with U.S. Appl. No. 08/325,553.
- Office Action issued Jan. 24, 1995 in connection with U.S. Appl. No. 08/325,553.
- Advisory Action issued Sep. 21, 1994 in connection with U.S. Appl. No. 07/973,337.
- Office Action issued Apr. 18, 1994 in connection with U.S. Appl. No. 07/973,337.
- Office Action issued Sep. 15, 1993 in connection with U.S. Appl. No. 07/973,337.
- Office Action issued Jun. 2, 1993 in connection with U.S. Appl. No. 07/973,337.
- Office Action issued Aug. 16, 2000 in connection with U.S. Appl. No. 08/466,381.
- Final Office Action issued Feb. 7, 2008 in connection with U.S. Appl. No. 09/724,026.
- Ex Parte Quayle Action issued Jun. 13, 2007 in connection with U.S. Appl. No. 10/614,625.
- Office Action issued Feb. 22, 2008 in connection with U.S. Appl. No. 10/751,346.
- Office Action issued Apr. 29, 2008 in connection with U.S. Appl. No. 11/202,940.
- Office Action issued Apr. 29, 2008 in connection with U.S. Appl. No. 11/480,319.
- Office Action issued Jul. 10, 2008 in connection with U.S. Appl. No. 10/443,694.
- Sambrook, J. et al. (1989) "Molecular Cloning: A Laboratory Manual," 2nd Ed., Cold Spring Harbor Laboratory Press, 11.7-11.8.
- Sambrook et al. (1989) "Molecular Cloning: A Laboratory Manual," 2nd Ed., Cold Spring Harbor Laboratory Press, 10.4-10.5.
- Carter, R.E., et al., "Prostate-specific membrane antigen is a hydrolase with substrate and pharmacologic characteristics of a neuropeptidase," *Proc. Natl. Acad. Sci. USA*, 93: 749-753 (1996).
- Halsted, C.H., et al., "Folypoly-gamma-glutamate Carboxypeptidase from Pig Jejunum. Molecular Characterization and Relation to Glutamate Carboxypeptidase," *J. Biol. Chem.*, 273(32): 20417-20424 (1998).
- Slusher, B.S., et al., "Rat brain N-acetylated alpha-linked acidic dipeptidase activity. Purification and immunologic characterization," *J. Biol. Chem.*, 265(34): 21297-21301 (1990).
- Wang, T.T., et al., "Intracellular pteroylpolyglutamate hydrolase human jejunal mucosa. Isolation and characterization," *J. Biol. Chem.*, 261(29): 13551-13555 (1986).
- Communication Pursuant To Article 115(2) EPC issued Aug. 30, 2004 in connection with related European Patent Application No. 94 90 0538.3.
- Communication Pursuant to Article 96(2) EPC, issued Feb. 8, 2005 in connection with related European Patent Application No. 94 90 0538.3.
- Communication Pursuant to Article 115(2) EPC issued Mar. 17, 2005 in connection with related European Patent Application No. 94 90 0538.3.
- Holmes, Eric H., "PSMA Specific Antibodies and Their Diagnostic and Therapeutic Use," *Exp. Opin. On Invest. Drugs*, 10(3):511-519 (2001).
- Silver, D.A. et al., Prostate-Specific Membrane Antigen Expression in Normal and Malignant Human Tissues, *Clin. Cancer Res.* (1997) 3:81-85.
- Chang, S.S. et al., Five Different Anti-Prostate-Specific membrane Antigen (PSMA) Antibodies Confirm PSMA Expression in Tumor-Associated Neovasculature, *Cancer Res.* (1999) 59:3192-3198.
- Lerner, R.A. Antibodies of Predetermined Specificity in Biology and Medicine. (1984) *Advances in Immunology* 36:1-44.
- Brinkmann et al. Recombinant Immunotoxin Containing a Disulfide-Stabilized Fv Fragment *PNAS*, vol. 60(16), pp. 7538-7542 (1993).
- Chandler et al., (1986) Pteroylpolyglutamate Hydrolase from Human Jejunal Brush Borders, *J. Biol. Chem.*, 261(2):928-933.
- Notification of Provision of Information mailed Mar. 7, 2006 by Japanese Patent Office to applicants' Japanese representatives in connection with Japanese Patent Application No. 1994-511426 informing these Japanese representatives that a third part had submitted a "Prior Art Document List" and an English language translation thereof.
- Prior Art Document List submitted Jan. 11, 2006 by a third party in connection with Japanese Patent Application No. 1994-511426 and an English translation thereof.
- May 2, 2006 Decision on Petition issued in connection with U.S. Appl. No. 08/470,735, now U.S. Patent 7,105,159.
- May 16, 2006 Communication issued in connection with U.S. Appl. No. 08/470,735, now U.S. Patent 7,105,159.
- Office Action issued on Aug. 7, 1997 in connection with U.S. Appl. No. 08/470,735, now U.S. Patent 7,105,159.
- Final Office Action issued on May 12, 1998 in connection with U.S. Appl. No. 08/470,735, now U.S. Patent 7,105,159.
- Advisory Action issued on Dec. 11, 1998 in connection with U.S. Appl. No. 08/470,735, now U.S. Patent 7,105,159.
- Office Action issued on Aug. 31, 1999 in connection with U.S. Appl. No. 08/470,735, now U.S. Patent 7,105,159.
- Office Action issued on May 24, 2000 in connection with U.S. Appl. No. 08/470,735, now U.S. Patent 7,105,159.
- Office Action issued on Feb. 14, 2001 in connection with U.S. Appl. No. 08/470,735, now U.S. Patent 7,105,159.
- Office Action issued on Jul. 31, 2001 in connection with U.S. Appl. No. 08/470,735, now U.S. Patent 7,105,159.
- Notice of Allowability issued on Jun. 27, 2005 in connection with U.S. Appl. No. 08/470,735, now U.S. Patent 7,105,159.
- Petition Under 37 C.F.R. §§ 1.515(c) and 1.181 for Review of Denial of *Ex Parte* Request for Reexamination filed Nov. 2, 2009 on behalf of Medarex, Inc. in connection with U.S. Patent No. 7,105,149.
- Summons to Attend Oral Proceedings Pursuant to Rule 115(1) EPC issued Jun. 26, 2009 in connection with Opposition to related European Patent No. EP 0668777.
- Written Submission filed Nov. 27, 2009 by Opponent 1 (BZL Biologics) in connection with Opposition to related European Patent No. EP 0668777.
- Written Submission filed Nov. 25, 2009 by Opponent 2 (Northwest Therapeutics) in connection with Opposition to related European Patent No. EP 0668777.
- "3rd Party Observations" filed Nov. 27, 2009.
- Written Submission of Sloan-Kettering Institute for Cancer Research filed Nov. 27, 2009 in connection with Opposition to related European Patent No. EP 0668777.

- Communication Pursuant to Rule 114(2)EPC issued Dec. 15, 2009 in connection with Opposition to related European Patent No. EP 0668777 forwarding "Further 3<sup>rd</sup> Party Observations" filed Dec. 8, 2009.
- Written Submission of Sloan-Kettering Institute for Cancer Research filed Jan. 13, 2010 in connection with Opposition to related European Patent No. EP 0668777.
- Declaration of Dr. Brigitte Huber filed Jan. 14, 2010 in connection with Opposition to related European Patent No. EP 0668777.
- Official Communication dated Jan. 19, 2010 forwarding a copy of a letter from Opponent 2 (Northwest Therapeutics) in connection with Opposition to related European Patent No. EP 0668777.
- Letter from Opponent 1 (BZL Biologics) dated Jan. 20, 2010 in connection with Opposition to related European Patent No. EP 0668777.
- Support Table filed on Apr. 28, 2008 in connection with Opposition to related European Patent No. EP 0668777.
- Declaration of Ron S. Israeli filed on Apr. 28, 2008 in connection with Opposition to related European Patent No. EP 0668777.
- Declaration of D.W. Heston filed on Apr. 28, 2008 in connection with Opposition to related European Patent No. EP 0668777.
- Declaration II of John D. Rodwell filed on Apr. 28, 2008 in connection with Opposition to related European Patent No. EP 0668777.
- BD PharMingen Technical Data sheet for anti-human androgen receptor mAb.
- Tate et al. *BMC Cancer* 6:197 (2006).
- Huang et al., *Mol. Endocrinol.* 19 (2005), 2915-2929.
- Ph.D. thesis from Jian Song (2003).
- Moffett et al., *Hybridoma*, 26 (2007), 363-372.
- Mlčochová et al., *The Prostate*, 69:471-479, (2009).
- Kinoshita et al., *Prostate Cancer and Prostatic Diseases*, 1-5, (2005).
- Huang et al., *The Prostate*, 61:1-11, (2004).
- Kato et al., *Int. J. Urology*, 10:439-444 (2003).
- Declaration of Bruce L. Jacobson, PhD.
- Hopp TP, Woods KR (1981) *PNAS* 78: 3824-3828.
- Barinka C et al (2004) *Protein Sci* 13: 1627-1635.
- Rovenska M et al (2008) *The Prostate* 68: 171-182.
- Barinka C et al (2002) *J Neurochem* 80: 477-487.
- Sacha P et al (2007) *Neurosci* 144: 1361-1372.
- Gregor P et al (2005) *Int J Cane* 116: 415-421.
- Elasser-Beile U et al (2006) *the Prostate* 66: 1359-1370.
- Kinoshita Y et al (2005) *Prost Canc Prost Dis* 8: 359-363.
- Troyer JK et al (1995) *Urologic Oncology* 1: 29-37.
- Experimental analysis of a selection of anti-PSMA antibodies by Dr. Neil Bander provided by Opponent 1 (BZL Biologics) in connection with Opposition to related European Patent No. EP 0668777.
- Jongeneel et al., *J. Clin. Invest.* 83: 713-717, 1989.
- Declaration of Dr. Alton Boynton provided by Opponent 1 (Northwest Therapeutics) in connection with Opposition to related European Patent No. EP 0668777.
- Davis et al., (2005), *PNAS*, 102:5981-5986.
- Page of Ph.D. thesis of Philipp Wolf, provided by Third Party in connection with Opposition to related European Patent No. EP 0668777, Dec. 2005, including an English translation thereof.
- Palme et al., (1992), *PNAS*, 89:787-791.
- McIntosh et al. (1992), *PNAS*, 89:8020-8024.
- Main Claim Request filed by Patentee on Jan. 29, 2010 in connection with Opposition to related European Patent No. EP 0668777.
- Allen, Theresa M "Ligand-Targeted Therapeutics in Anticancer Therapy," *www.Nature.com*, Oct. 2002, vol. 2, pp. 750-765.
- Alvarez, Elvira et al., "Intermolecular disulfide Bonds are Not Required for the Expression of the Dimeric State and Functional Activity of the Transferrin Receptor," *The EMBO Journal*, vol. 8. No. 8, pp. 2231-2240, 1989.
- Ballou, Byron et al., "Tissue Localization of Methotrexate-monoconal—IgM Immunoconjugates: anti-SSEA-1 and MOPC 104E in Mouse Teratocarcinomas and Normal Tissues," *Cancer Immunol Immunother.* 35:251-251, 1992.
- Bander, Neil et al., "Targeted Systemic Therapy of Prostate Cancer with a Monoclonal Antibody to Prostate-Specific Membrane Antigen," *Seminars in Oncology*, Oct. 2003, vol. 30 No. 5.
- Beachy, Joanna C. et al, "Production of Insulinomimetic Antibodies Against Rat Adipocyte Membranes by Hybridoma Cells," *Journal of Supramolecular Structure*, 13:447-456, 1980.
- Bier, Henning et al., "Anti-(epidermal growth factor) Receptor Monoclonal Antibodies for the Induction of Antibody-Dependent Cell-Mediated Cytotoxicity against Squamous Cell Carcinoma Lines of the Head and Neck," *Cancer Immunol Immunother.* 46:167-173, (1998).
- Bruggemann, Marianne et al., "Strategies for Expressing Human Antibody Repertoires in Transgenic Mice," *Review Immunology Today*, vol. 17 No. 8, pp. 391-397, Aug. 1996.
- Caron, Philip C. et al, Biological and Immunological Features of Humanized M195 (Anti-CD33) Monoclonal Antibodies, *Cancer Research*, 25, 6761-6767, Dec. 15, 1992.
- Carter, Paul "Improving the Efficacy of Antibody-Based Cancer Therapies," *Nature Reviews Cancer*, vol. 1, pp. 118-129, Nov. 2001.
- Chu Ted C., et al., Aptamer Mediated sirNA Delivery, *Nucleic Acids Research*, vol. 34 No. 10, 2006.
- Curnow, Randall T., "Clinical Experience with CD64-directed Immunotherapy. An Overview," *Cancer Immunol Immunother.* 45:210-215, 1997.
- De Santes, Kenneth et al., "Radiolabeled Antibody Targeting of the HER-2/neu Oncoprotein," *Cancer Research*, 52, 1916-1923, Apr. 1, 1992.
- Faguet, Guy B. et al., "A Simple Technique for the rapid Enrichment of Class and Subclass Hybridoma Switch Variants," *Journal of Immunological Methods*, 156 (1993) 217-224.
- Fishwild, Dianne M. et al., "High-avidity Human IgGk monoclonal Antibodies from a Novel Strain of Minilocus Transgenic Mice," *Nature Biotechnology*, vol. 14, Jul. 1996.
- Goding, James W., "Monoclonal Antibodies: Principles and Practice," *Production of Monoclonal Antibodies*, Third Edition.
- Goodman, Oscar B. Jr., et al., "Interaction of the Prostate Specific Membrane Antigen with Clathrin and the Adaptor Protein Complex-2," *International Journal of Oncology*, 31: 1199-1203, 2007.
- Graves, Scott S., et al., "Molecular Modeling and Preclinical Evaluation of the Humanized NR-LU-13 Antibody," *Clinical Cancer Research*, vol. 5, 899-908, Apr. 1999.
- Grimaldi, Christine M., et al., "Monoclonal Antibodies by Somatic Cell Fusion," *ILAR Journal Online*, vol. 37 (3), 1995.
- Grossbard, Michael L. et al., "Monoclonal Antibody-Based Therapies of Leukemia and Lymphoma," *Blood*, vol. 80, No. 4 (Aug. 15), 1992: pp. 863-878.
- Gu, Frank et al., Precise Engineering of Targeted Nanoparticles by Using Self-assembled Biointegrated Block Copolymers, *PNAS*, vol. 105 No. 7, pp. 2586-2591, Feb. 19, 2008.
- Hopp, Thomas P. et al., "A Computer Program for Predicting Protein antigenic Determinants," *Molecular Immunology*, vol. 20 No. 4, pp. 483-489, 1983.
- Humphrey, Peter A. et al., "Anti-synthetic Peptide Antibody Reacting at the Fusion Junction of Deletion-mutant Epidermal Growth Factor Receptors in Human Glioblastoma," *Proc. Natl. Acad. Sci. USA*, vol. 87, pp. 4207-4211, Jun. 1990.
- Hutchins, Jeff T. et al., "Improved Biodistribution, Tumor Targeting, and Reduced Immunogenicity in Mice with a  $\gamma$ 4 Variant of Campath-1H," *Proc. Natl. Acad. Sci. USA*, vol. 92, pp. 11980-11984, Dec. 1995.
- Jain, Maneesh et al., "Optimization of Radioimmunotherapy of Solid Tumors: biological Impediments and Their Modulation," *Clin Cancer Res* 2007; 13(5), Mar. 1, 2007.
- Jhanwar, Yuliya S. et al., "Current Status of Solid Tumors," *The Journal of Nuclear Medicine*, vol. 46 No. 1 (Suppl), Jan. 2005.
- Kaneta, Yoshiyumi et al., "Selective Cytotoxicity of Adriamycin Immunoconjugate of Monoclonal Antibody MSN-1 to Endometrial Adenocarcinoma in vitro and in vivo," *Oncology Reports*, 7:1099-1106, 2000.
- Applications and Engineering of Monoclonal Antibodies, pp. 6-9, 54-58.
- Kuratsukuri, Katsuyuki et al., "Inhibition of Prostate-Specific Membrane Antigen (PSMA)-Positive Tumor Growth by Vaccination with Either Full-Length or the C-Terminal End of PSMA," *Int. J. Cancer*, 102, 224-249 (2002).

- Langone, John J. et al., "Immunochemical Techniques," *Methods in Enzymology*, vol. 93, 1983.
- Leek, J. et al., "Prostate-Specific Membrane Antigen: Evidence for the Existence of a Second Related Human Gene," *British Journal of Cancer*, vol. 72, pp. 583-588, 1995.
- Lewis, Gail D. et al., "differential Responses of Human Tumor Cell Lines to Anti-p185<sup>HER2</sup> Monoclonal Antibodies," *Cancer Immunol Immunother*, 37:255-263, 1993.
- Li, Ziqiang et al., "The Generation of Antibody Diversity through Somatic Hypermutation and Class Switch Recombination," *Genes & Development*, 18:1-11, 2004.
- Lifely, Robert M. et al., "Glycosylation and Biological Activity of CAMPATH-1H Expressed in different Cell Lines and Grown Under Different Culture Conditions," *Glycobiology*, vol. 5 No. 8, pp. 813-822, 1995.
- Liu, He et al., Monoclonal Antibodies to the Extracellular Domain of Prostate-specific Membrane Antigen Also React with Tumor Vascular Endothelium, *Cancer Research*, 57, 3689-3634, Sep. 1, 1997.
- Liu, He et al., "Constitutive and Antibody-induced Internalization of Prostate-specific Membrane Antigen," *Cancer Research*, 58, 4055-4060, Sep. 15, 1998.
- Liu, He et al., "Cell-Surface Labeling and Internalization by a Fluorescent Inhibitor of Prostate-Specific Membrane Antigen," *The Prostate*, 68: 955-964, 2008.
- Lonberg, Nils et al., "Antigen-Specific Human Antibodies from Mice Comprising Four Distinct genetic Modifications," *Nature*, vol. 368, Apr. 28, 1994.
- Longee, D.C. et al., "Disialoganglioside GD2 in Human Neuroectodermal Tumor Cell Lines and Gliomas," *Acta Neuropathol*, 82: 45-54, 1991.
- Mariani, G. et al., "Monoclonal Antibody Internalization by Tumor Cells: an Experimental Model for Potential Radioimmunotherapy Applications," *Nucl. Med. Biol.*, vol. 16, No. 2, pp. 147-150, 1989.
- Mays, T.A. et al., "mDX-070, a Human Anti-Plasma Antibody, Administered as Either a Single Dose or as Multiple Doses to Patients with Hormone-refractory Prostate Cancer," *Journal of Clinical Oncology*, 2006 ASCO Annual Meeting Proceedings Part I. vol. 24, No. 18S (Jun. 20 Supplement), 2006: 14549.
- Milowsky, Matthew I. et al., "Vascular Targeted Therapy With Anti-Prostate-Specific Membrane Antigen Monoclonal Antibody J591 in advanced Solid Tumors," *Journal of Clinical Oncology*, vol. 25, No. 5, Feb. 10, 2007.
- Milowsky, Matthew I. et al., "Phase I Trial of Yttrium-90-Labeled Anti-Prostate-Specific Membrane Antigen Monoclonal Antibody J591 for Androgen-Independent Prostate Cancer," *Journal of Clinical Oncology*, vol. 22 No. 13, Jul. 1, 2004.
- Morris, Michael J. et al., "Pilot Trial of Unlabeled and Indium-111-Labeled Anti-Prostate-Specific Membrane Antigen Antibody J591 for Castrate Metastatic Prostate Cancer," *Clin Cancer Res*, 11(20), Oct. 15, 2005.
- Murphy, Gerald et al., "Comparison of Prostate Specific Membrane Antigen, and Prostate Specific Antigen Levels in Prostatic Cancer Patients," *Anticancer Research*, 15:1473-1480, 1995.
- Murphy, G.P. et al., "Comparison of Prostate Specific Antigen, Prostate Specific Membrane Antigen, and LNCaP-Based Enzyme-Linked Immunosorbent Assays in Prostatic Cancer Patients and Patients With Benign Prostatic Enlargement," *The Prostate*, 36:164-168, 1995.
- Bristol-Myers Squibb Completes Acquisition of Medarex, Inc., Press Release, Sep. 1, 2009.
- "Free Radical Scavenger Protects Heart from Adriamycin Toxicity," *Cancer Biology & Therapy*, 3:8, 699-707, 2004.
- "Monoclonal Antibodies," Cambridge University Press, 1995.
- Ozakii, Shuji et al., "Humanized Anti-HM1.24 Antibody Mediates Myeloma Cell Cytotoxicity That Is Enhanced by Cytokine Stimulation of Effector Cells," *Blood*, vol. 93, No. 11, pp. 3922-3930, Jun. 1, 1999.
- Persani, Stefano et al., "In vivo Antitumor Effect of Methotrexate Conjugated to a Monoclonal IgM Antibody Specific for Stage-Specific Embryonic Antigen-1, on MH-15 Mouse Teratocarcinoma," *Cancer Immunol Immunother*, 29: 167-170, 1989.
- Rajasekaran, Sigrid A. et al., "A Novel Cytoplasmic Tail MXXXL Motif Mediates the Internalization of Prostate-Specific Membrane Antigen," *Molecular Biology of the Cell*, vol. 14, pp. 4835-4845, Dec. 2003.
- Reinherz, Ellis L. et al., "Discrete Stages of Human Intrathymic Differentiation: Analysis of Normal Thymocytes and Leukemic Lymphoblasts of T-cell Lineage," *Proc. Natl. Acad. Sci. USA*, vol. 77, No. 3, pp. 1588-1592, Mar. 1980.
- Ronai, Diana et al., "Complex Regulation of Somatic Hypermutation by Cis-Acting Sequences in the Endogenous IgH Gene in Hybridoma Cells," *PNAS*, vol. 102 No. 33, pp. 11829-11834, Aug. 16, 2005.
- Di Sabato, Giovanni et al., "Immunochemical Techniques, Part J, Phagocytosis and Cell-Mediated Cytotoxicity," *Methods in Enzymology*, vol. 132, 1986.
- Scheinberg, David A. et al., "A Phase I Trial of Nonoclonal Antibody M195 in acute Myelogenous Leukemia: Specific Bone Marrow Targeting and Internalization of Radionuclide," *Journal of Clinical Oncology*, vol. 9, No. 3, pp. 478-490, Mar. 1991.
- Sharkey, Robert M. et al., "Targeted Therapy of Cancer: New Prospects for Antibodies and Immunoconjugates," *CA*, vol. 56, No. 4, Jul./Aug. 2006.
- Shawler, Daniel L. et al., "Introduction of in Vitro and in Vivo Antigenic Modulation by the Anti-Human T-Cell Monoclonal Antibody T101," *Cancer Research*, vol. 44, pp. 5921-5927, Dec. 1984.
- Shen, Wei-Chiang et al., "Targeting, Internalization, and Cytotoxicity of Methotrexate-Monoclonal Anti-Stage-specific Embryonic Antigen-1 Antibody Conjugates in Cultured F-9 Teratocarcinoma Cells," *Cancer Research*, vol. 16, pp. 3912-3916, Aug. 1986.
- Small, Eric J. et al., "Monoclonal Antibody Therapy for Prostate Cancer: Finally a Reality?" *Journal of Clinical Oncology*, vol. 22, No. 13, Jul. 1, 2004.
- Smith-Jones, Peter M. et al., "In Vitro Characterization of Radiolabeled Monoclonal Antibodies Specific for the Extracellular Domain of Prostate-specific Membrane Antigen," *Cancer Research*, vol. 60, pp. 5237-5243, Sep. 15, 2000.
- Spira, G. et al., "Clonal Variants of Hybridoma Cells that Switch Isotype at a High Frequency," *Proc. Natl. Acad. Sci. USA*, vol. 91, pp. 3423-3427, Apr. 1994.
- Strassburg, Christian P. et al., "Baculovirus Recombinant Expressing a Secreted Form of a Transmembrane Carcinoma-associated Antigen," *Cancer Research*, vol. 52, pp. 815-821, Feb. 15, 1992.
- Sulitzeanu, Dov et al., "Antigen and Immunogen—A Question of Terminology," *Cancer Immunol Immunother*, 11: 291-292, 1981.
- Sunada, Hironobu et al., "Monoclonal Antibody against Epidermal Growth Factor Receptor is Internalized without Stimulating Receptor Phosphorylation," *Proc. Natl. Acad. Sci. USA*, vol. 83, pp. 3825-3829, Jun. 1986.
- Sundarapandiyam, Karuna et al., "Bispecific Antibody-Mediated Destruction of Prostate Cancer Cells," *Proceedings of the American Association for Cancer Research*, vol. 41, #1837, Mar. 2000.
- Sutherland, Robert et al., "Ubiquitous Cell-Surface Glycoprotein on Tumor Cells is Proliferation-Associated Receptor for Transferrin," *Proc. Natl. Acad. Sci. USA*, vol. 78, No. 7, pp. 4515-4519, Jul. 1981.
- Taylor, Lisa D. et al., "A Transgenic Mouse that Expresses a Diversity of Human Sequence Heavy and Light Chain Immunoglobulins," *Nucleic Acids Research*, vol. 20, No. 23, pp. 6287-6295, 1992.
- Tazzari, Pier Luigi et al., "An Immunotoxin Containing a Rat IgM Monoclonal Antibody (Campath 1) and Saporin 6: Effect on T Lymphocytes and Hemopoietic Cells," *Cancer Immunol Immunother*, 36: 231-236, 1988.
- Troyer, John K. et al., "Detection and Characterization of the Prostate-Specific Membrane Antigen (PSMA) in Tissue Extracts and Body Fluids," *Int. J. Cancer*, 62, 552-558, 1995.
- Usui, Hiroko et al., "Evaluation of Ricin A Chain-Containing Immunotoxins Directed Against Glycolipid and Glycoprotein on Mouse Lymphoma Cells," *Acta Med Okayama*, 48(6), 305-309, 1994.
- Vaughan, Tristan J. et al., "Human Antibodies by Design," *Nature Biotechnology*, vol. 16, Jun. 1998.
- Vodinelich, L. et al., "Structure and Function of the Transferrin Receptor—A Possible Role in the Recognition of Natural Killer Cells," *Haematology and Blood Transfusion*, vol. 28, 1983.

- Vollmers, Peter H. et al., "Adjuvant Therapy for Gastric Adenocarcinoma with the Apoptosis-inducing Human Monoclonal Antibody SC-1: First Clinical and Histopathological Results," *Oncology Reports*, 5: 549-552, 1998.
- Vriesendorp, Huib M. et al., "Radiolabeled Immunoglobulin Therapy: Old Barriers and New Opportunities," *Expert Rev. Anticancer Ther.*, 1 (3), 461-478, 2001.
- Wiedlocha, Antoni et al., "Specific Killing of Mouse Leukemic Cells with Ricin A-Chain Immunotoxin," *Arch. Imm. Et Therap.* 1-2/89.
- Wiels, Joelle et al., "Properties of Immunotoxins against a Glycolipid Antigen Associated with Burkitt's Lymphoma," *Cancer Research*, vol. 44, pp. 129-133, Jan. 1984.
- "Third Party Observations" filed Mar. 7, 2005 in connection with corresponding European Patent No. EP 0668777.
- "Third Part Observations" filed Aug. 13, 2004 in connection with corresponding European Patent No. EP 0668777.
- Declaration of Bruce L. Jacobson Ph.D. filed on Nov. 25, 2009 in connection with Opposition to corresponding European Patent No. EP 0668777.
- Declaration of Dr. William C. Olson filed on Jan. 12, 2010 in connection with Opposition to corresponding European Patent No. EP 0668777.
- Response to Feb. 8, 2005 Communication pursuant to Article 96(2)EPC filed Aug. 18, 2005 in connection with corresponding European Application No. 94 90 0538.3-2405.
- Response to May 21, 2004 Communication pursuant to Article 96(2)EPC in Connection with corresponding European Application No. 94 90 0538.3-2405.
- Third Party Observations filed Jan. 12, 2009 in connection with European Patent No. EP0914155.
- Third Party Observations filed Dec. 22, 2008 in connection with European Patent No. EP0914155.
- Written Submissions of Medarex, Inc. filed Dec. 22, 2008 in connection with Opposition to European Patent No. 0914155.
- Summons to Attend Oral Proceedings Pursuant to Rule 115(1) EPC issued Jun. 30, 2008 in connection with Opposition to European Patent No. 0914155.
- Summons to Attend Oral Proceedings Pursuant to Rule 115(1) EPC issued Nov. 14, 2008 in connection with Opposition to European Patent No. 1210374.
- Declaration of Professor Eric Holmes filed Apr. 24, 2008 in connection with Opposition to European Patent No. 1210374.
- Declaration of Dr. William Olson filed Feb. 20, 2009 in connection with Opposition to European Patent No. 1210374.
- Declaration of Dr. Mohan Srivivasan filed Apr. 24, 2008 in connection with Opposition to European Patent No. 1210374.
- Summons to Attend Oral Proceedings Pursuant to Rule 115(1) EPC issued May 27, 2008 in connection with Opposition to European Patent No. 0956506.
- Third Party Observations filed Feb. 11, 2009 in connection with Opposition to European Patent No. 1210374.
- Provision of the Minutes in Accordance with Rule 124(4) EPC in connection with Opposition to European Patent No. 956506.
- Communication Pursuant to Article 101(1) and Rule 81(2) to (3) EPC issued May 4, 2009 in connection with Opposition to European Patent No. 1210374.
- Interlocutory Decision in Opposition Proceedings (Art. 101(3) (a) and 106 (2) EPC) issued May 5, 2010 in connection with Opposition to European Patent No. 0668777.
- Written Submission of Northwest Bio Therapeutics, Inc. filed Jan. 18, 2010 in connection with Opposition to related European Patent No. 0668777.
- Observations filed Nov. 6, 2008 in connection with Opposition to related European Patent No. EP 0668777.
- Further Third Party Observations filed Dec. 8, 2009 in connection with Opposition to related European Patent No. EP 0668777.
- Minutes of the Oral Proceedings before the Opposition Division on Jan. 27, 2010 in connection with related European Application No. 94900538.3.
- Written Submission of BZL Biologics LLC filed Jun. 29, 2010 in Connection with Opposition to related European Patent No. 0668777.
- Decision revoking the European Patent (Art. 101(3)(b)EPC) filed Feb. 6, 2009 in connection with European Patent No. 914155.
- Written Submission of PSMA Development Company LLC filed Jan. 14, 2009 in connection with Opposition to European Patent No. 0914155.
- Written Submission of Medarex, Inc. filed Jan. 16, 2009 in connection with Opposition to European Patent No. 0914155.
- Written Submission of PSMA Development Company LLC filed Dec. 19, 2008 in connection with Opposition to European Patent No. 0914155.
- Provision of the Minutes in Accordance with Rule 124(4)(EPC) filed Feb. 6, 2009 in connection with Opposition to European patent No. 0919155.
- Notice of Opposition to European Patent No. 0914155 filed Nov. 22, 2006.
- Communication of the Board of Appeal issued Nov. 2, 2009 in connection with European Patent No. 0956506.
- Decision rejecting the Opposition (Art. 101(2)EPC) issued Feb. 2, 2009 in connection with European patent No. 956506.
- Auxiliary Claim Set submitted by Cornell Research Foundation, Inc. On Nov. 20, 2008 in connection with Opposition to European Patent No. 0956506.
- Written Submission of Cornell Research Foundation, Inc. filed Nov. 20, 2008 in connection with Opposition to European Patent No. 0956506.
- Written Submission of PSMA Development Company LLC filed Nov. 29, 2008 in connection with Opposition to European Patent No. 0956506.
- Written Submission in response to the Notice of Appeal filed on behalf of Cornell Research Foundation, Inc. filed Nov. 2, 2009 in connection with Opposition to European Patent No. 0956506.
- Response to Opposition filed Jul. 11, 2007 in connection with Opposition to European Patent No. 0956506.
- Third Party Observations filed Sep. 26, 2008 in connection with Opposition to European Patent No. 0956506.
- Written Submission of PSMA Development Company, LLC filed Apr. 7, 2009 in connection with Opposition to European Patent No. 0956506.
- Notice of Opposition to a European Patent filed Dec. 1, 2006 in connection with European Patent No. 0956506.
- Written Submission of PSMA Development Company LLC filed Jun. 12, 2009 in connection with Opposition to European Patent No. 0956506.
- Nov. 20, 2008 submission including experimental results of Dr. Neil Blander in connection with Opposition to European Patent No. EP 0956506.
- Decision revoking the European Patent (Art.101(3)(b)EPC) filed Oct. 15, 2009 in connection with European Patent No. 121037.
- Written Submission of PSMA Development Company filed Apr. 23, 2009 in connection with Opposition to European Patent No. 1210374.
- Third Party Observations filed Apr. 24, 2009 in connection with Opposition to European Patent No. 1210374.
- Written Submission of PSMA Development Company filed Mar. 27, 2009 in connection with Opposition to European Patent No. 1210374.
- Written Submission of Medarex, Inc. filed Apr. 7, 2009 in connection with Opposition to European Patent No. 1210374.
- Response to Opposition filed Apr. 25, 2008 by Medarex, Inc. In connection with Opposition to European Patent No. 1210374.
- Written Submission of PSMA Development Company LLC filed Oct. 24, 2008 in connection with Opposition to European Patent No. 0956506.
- Written Submission of PSMA Development Company filed Feb. 20, 2009 in connection with Opposition to European Patent No. 1210374.
- Submission of the Patentee Under Rule 116 EPC filed Feb. 20, 2009 by Medarex, Inc. in connection with Opposition to European Patent No. 1210374.
- Notice of Opposition to a European Patent filed Jul. 11, 2007 in connection with European Patent No. 1210374.
- Table Summarizing Potential Therapeutic Indications and Development Stages for Medarex Strategic Assets.



- Priority Document filed Mar. 25, 1996 in connection with U.S. Appl. No. 08/621,399.
- Office Action issued Jan. 31, 2011 in connection with U.S. Appl. No. 10/443,694.
- Janeway, et al., *Immunology*, Third Edition (1997).
- Sep. 14, 2010 Decision on Petition Under 37 C.F.R. §1.181 granting an ex parte request for reexamination in connection with U.S. Patent No. 7,105,159 (Reexamination Control No. 90/010,590).
- Third Party Request for *Ex Parte* Reexamination filed Jul. 2, 2009 in connection with U.S. 7,105,159.
- Corrected Third Party Request for *Ex Parte* Reexamination filed Aug. 11, 2009 in connection with U.S. 7,105,159.
- BZL Biologics Jun. 29, 2010 Notice of Appeal filed by BZL Biologics against the decision of the Opposition Division upholding European Patent No. 668777 B1, granted Oct. 11, 2006.
- Sep. 13, 2010 Closure of Appeal Proceedings and Withdrawal of the Appeal against the decision of the Opposition Division upholding European Patent No. 668777 B1.
- Notice of Allowance issued Sep. 10, 2010 in co-pending U.S. Appl. No. 10/012,169.
- Feng et al. Proc. Amer. Assoc. Cancer Res. 32:239 1991.\*
- Translation of Abstract of EP 0 173 951 (Exhibit 2); 1986.
- Tortora, G.J., et al., (1989) *Microbiology. An Introduction*, Benjamin/Cummings Publishing Co., 423-426, 471 (Exhibit 3).
- Stites, D.P., et al., (1991) *Basic and Clinical Immunology*, Appleton & Lange, 229-251 (Exhibit 4).
- Rose, N.R., et al., (1986) *Manual of Clinical Laboratory Immunology*, American Society for Microbiology, 89-109 (Exhibit 5).
- Paul, W.E. (1989) *Fundamental Immunology*, Raven Press, 628-629, 647-651 (Exhibit 6).
- Gately, M.K. et al., (1992) "Regulation of Human Cytolytic Lymphocyte Responses by Interleukin-12", *Cellular Immunology* 143:381-385 (Exhibit 7).
- Rossi, M. C. & Zetter, B.R., (1992) "Selective Stimulation of Prostatic Carcinoma Cell Proliferation by Transferrin", *PNAS* 89:6197-6201 (Exhibit 8).
- Sambrook, J. et al., (1989) *Molecular Cloning, A Laboratory Manual*, Cold Spring Harbor Laboratory Press, 16.1-16.81 (Exhibit 9).
- Schneider, C. et al., (1984) "Primary Structure of Human Transferrin Receptor Deduced from the mRNA sequence", *Nature* 311:675-678 (Exhibit 10).
- U.S. Appl. No. 09/357,704, filed Jul. 20, 1999, Bander.
- U.S. Appl. No. 09/357,707, filed Jul. 20, 1999, Bander.
- U.S. Appl. No. 09/357,708, filed Jul. 20, 1999, Bander.
- U.S. Appl. No. 09/357,709, filed Jul. 20, 1999, Bander.
- U.S. Appl. No. 09/929,546, filed Aug. 13, 2001, Bander.
- U.S. Appl. No. 09/929,665, filed Aug. 13, 2001, Bander.
- U.S. Appl. No. 09/561,462, filed Apr. 28, 2000, Murphy et al.
- U.S. Appl. No. 09/561,502, filed Apr. 28, 2000, Murphy et al.
- Abdel-Nabi, H., et al. (1992) "Monoclonal Antibodies and Radioimmunoconjugates in the Diagnosis and Treatment of Prostate Cancer", *Seminars on Urology* 127: 45-54 (Exhibit 5).
- Axelrod, H. R., et al. (1968) "Preclinical Results and Human Immunohistochemical Studies With 90Y-CYT-356: A New Prostate Cancer Therapeutic Agent" AUA 87th Annual Meeting, May 10-14, 1992 (Exhibit 6).
- Carter, B.H. And Coffey, D.S. (1990) "The Prostate: An Increasing Medical Problem" *The Prostate* 16:39-48 (Exhibit 7).
- Feng, Q., et al. (1991) "Purification and Biochemical Characterization of the 7E11-C5 Prostate Carcinoma-Associated Antigen", *Proceedings of the American Association for Cancer Research* 32:239 (Exhibit 8).
- Chang, Chawnsang, et al. (1988) "Structural Analysis of Complementary DNA and Amino Acid Sequences of Human and Rat Androgen Receptors", *Proc. Natl. Acad. Sci USA* 85:7211-7215 (Exhibit 9).
- Culver, K.W., et al. (1992) "In Vivo Gene Transfer with Retroviral Vector-Producer Cells for Treatment of Experimental Brain Tumors", *Science* 256:1150-1552 (Exhibit 10).
- Decensi, A., et al. (1991) "Phase II Study of the Pure Non-steroidal Antiandrogen Nilutamide in Prostatic Cancer", *Eur J Cancer* 27:1100-1104 (Exhibit 11).
- Faber, P.W., et al. (1991) "Characterization of the Human Androgen Transcription Unit" *The Journal of Biological Chemistry* 266:10743-10749 (Exhibit 12).
- Fey, Martin F., et al. (1991) "The Polymerase Chain Reaction: A New Tool for the Detection of Minimal Residual Disease in Haematological Malignancies" *Eur J Cancer* 27:89-94 (Exhibit 13).
- Henttu, Pirkko and Vihko, Pirkko (1989) "cDNA Coding for the Entire Human Prostate Specific Antigen Shows High Homologies to the Human Tissue Kallikrein Genes" *Biochemical and Biophysical Research Communications* 160:903-910 (Exhibit 14).
- Horoszewicz, Julius S., et al. (1978) "Monoclonal Antibodies to a New Antigen Marker in Epithelial Prostatic Cells and Serum of Prostatic Cancer Patients" *AntiCancer Research* 7:927-936 (Exhibit 15).
- Huber, Brian E., et al (1991) "Retroviral-mediated Gene Therapy for the Treatment of Hepatocellular Carcinoma: An Innovative Approach for Cancer Therapy" *Proc. Natl. Acad. Sci. USA* 88:8039-8043 (Exhibit 16).
- Israeli, Ron S., et al. (1994) "Expression of the Prostate Specific Membrane Antigen" *Cancer Research* 54:1807-1811 (Exhibit 17).
- Israeli, Ron S., et al. (1994) "Sensitive Nested Reverse Transcription Polymerase Chain Reaction Detection of Circulating Prostatic Tumor Cells: Comparison of Prostate-specific Membrane Antigen and Prostate-specific Antigen-based Assays" *Cancer Research* 54:6306-6310 (Exhibit 18).
- Keer, Harold N., et al. (1990) "Elevated Transferrin Receptor Content in Human Prostate Cancer Cell Lines Assessed In Vitro and In Vivo" *The Journal of Urology* 143:381-385 (Exhibit 19).
- Lopes, A. Dwight., et al (1993) "Immunohistochemical and Pharmacokinetic Characterization of the Site-specific Immunocjugate CYT-356 Derived from Antiprostate Monoclonal Antibody" *Cancer Research* 50: 6423-6429 (Exhibit 20).
- Lubahn, Dennis B., et al. (1989) "Sequence of the Intron/exon junctions of the Coding Region of the Human Androgen Receptor Gene and Identification of a Point Mutation in a family with Complete Androgen Insensitivity" *Proc. Natl. Acad. Sci. USA* 86:9534-9538 (Exhibit 21).
- Lundwall, Ake and Lilja, Hans., (1987) "Molecular Cloning of Human Prostate Specific Antigen cDNA" *FEBS Letters* 214, No. 2:317-322 (Exhibit 22).
- Mukhopadhyay, Tapas., et al. (1991) "Sepecific Inhibition of K-ras Expression and Tumorigenicity of Lung Cancer Cells by Antisense RNA" *Cancer Research* 51:1744-1748 (Exhibit 23).
- Riegman, P.H.J., et al. (1989) "The Prostate-Specific Antigen Gene and the Human Glandular Kallikrein-1 Gene are Tandemly Located on Chromosome 19" *FEBS Letters* vol. 247:123-126 (Exhibit 24).
- Sharief, Farida S., et al. "Human Prostatic Acid Phosphatase: cDNA Cloning, Gene Mapping and Protein Sequence Homology With Lysosomal Acid Phosphatase" *Biochemical and Biophysical Research Communications* 160:79-86 (Exhibit 25) ; (1989).
- Solin, Timo., (1990) "Gene Expression and Prostate Specificity of Human Prostatic Acid Phosphatase (PAP) : Evaluation By RNA Blot Analyses" *Biochemica et Biophysica Acta* 1048:72-77 (Exhibit 26).
- Troyer, John K., et al. (1994) "Biochemical Characterization and Mapping of the 7E11-C5.3 Epitope of the Prostate Specific Membrane Antigen (PSMA)" *Basic and Clinical Aspects of Prostate Cancer: Abstract C38* (Exhibit 27).
- Wright, Jr., G.L, Feng, Q., Beckett, M.L., Lopes, D. and Gilman, S.C. (1990) Characterization of a new prostate carcinoma-associated marker: 7E11-C5. Antibody, Immunoconjugates and Radiopharmaceuticals 3: 89 (Abstract 193).\*
- Young, R.A. and Davis, R.W. (1983) Efficient isolation of genes by using antibody probes. *Proc. Natl. Acad. Sci. USA* 80: 1194-1198.\*
- Su, S.L., et al. (1994) "Sensitive Detection of Prostatic Hematogenous Micrometastases Using Prostate Specific Antigen (PSA) and Prostate Specific Membrane Antigen (PSM) Derived primers in the Polymerase Chain Reaction" *Proceedings of the American Association for Cancer Research* 35:271 (Exhibit 28).
- Vihko, Pirkko, et al (1988) "Molecular Cloning and Sequence Analysis of cDNA Encoding Human Prostatic Acid Phosphatase" *FEBS Letters* 236:275-281 (Exhibit 29).

Vile, Richard G. And Ian R. Hart., (1993) "In Vitro and In Vivo Targeting of Gene Expression to Melanoma Cells" *Cancer Research* 53:962-967 (Exhibit 30).

Israeli, Ron S., et al. (1994) "Expression of the Prostate Specific Membrane Antigen" *Cancer Research* 54:1807-1811 (Exhibit 31).

Waibel, R., et al. (1990) "Therapy of Small Cell Lung Cancer Xenografts in a Nude Mouse model: Evaluation of Radioimmunotherapy and Immunotoxin Therapy" *Antibody Immunconjugates and Radiopharmaceuticals* 3:54 (Exhibit 32).

Watt, Kenneth W.K., et al (1986) "Human Prostate-Specific Antigen: Structural and Functional Similarity With Serine Proteases" *Proc. Natl. Acad. Sci. USA* 83:3166-3170 (Exhibit 33).

Israeli, R.S. et al., (1994) "Sensitive Detection of Prostatic Hematogenous Micro-Metastases Using prostate Specific Prostate Specific Antigen (PSA) And Prostate specific Membrane Antigen (PSM) Derived Primers in the Polymerase Chain Reaction (PCR)" *J Urol* 151:373A (Exhibit 36).

Israeli, R.S. et al., (1994) "Localization of the Prostate Specific Membrane Antigen (PSM) to the Putative Metastasis-Suppressor Region on Human Chromosome 11" *J Urol* 151:252A (Exhibit 37).

Corr, J.G. et al., (1994) "Prostate Specific Membrane Antigen (PSM) Expression in Orthotopically Implanted Human Prostate Cancer Cells in Nude Mice Slows Tumor Growth and Metastatic Potential" *J Urol* 151:492A (Exhibit 38).

Israeli, R.S. et al., (1994) "Localization of the Prostate Specific Membrane Antigen (PSM) to the Putative Metastasis-Suppressor Region on Human Chromosome 11" *Proceedings of the American Association for Cancer Research* 35:271 (Exhibit 39).

Israeli, R.S. et al., (1993) "Characterization of the Prostate-Specific Membrane Antigen (PSM)" *Cancer Research* 53:255 (Exhibit 40).

Israeli, R.S. et al., (1993) "Molecular Cloning and Characterization of a Prostate-Specific Membrane Antigen" *J Urol* 149:471A (Exhibit 41).

U.S. Appl. No. 08/466,381, filed Jun. 6, 1995, Israeli et al.

U.S. Appl. No. 08/481,916, filed Jun. 7, 1995, Israeli et al.

U.S. Appl. No. 10/614,625, filed Jul. 2, 2003, Israeli et al.

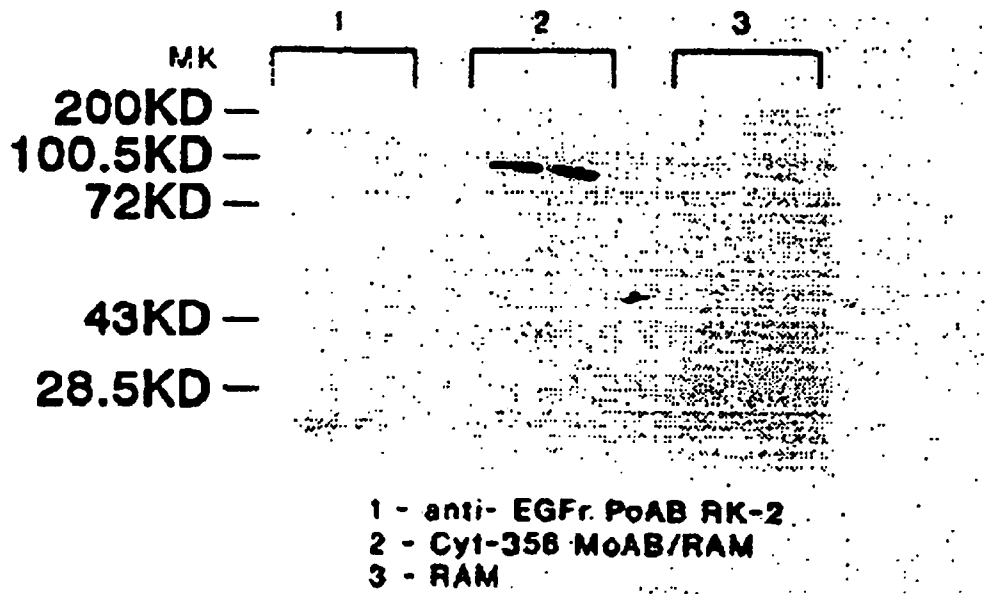
Preliminary Amendment re Exhibit 54, Israeli et al., filed Jul. 2, 2003.

U.S. Appl. No. 08/894,583, filed Feb. 23, 1998, Israeli et al.

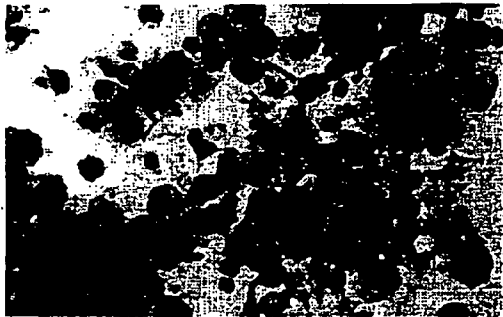
U.S. Appl. No. 10/751,346, filed Jan. 2, 2004, Israeli et al.

\* cited by examiner

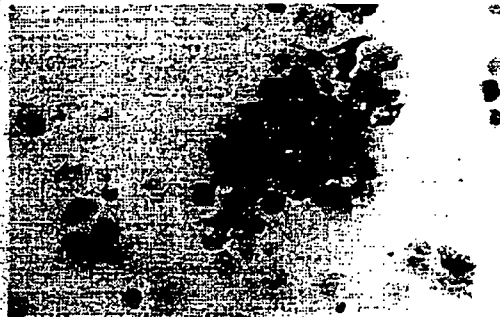
**FIGURE 1**



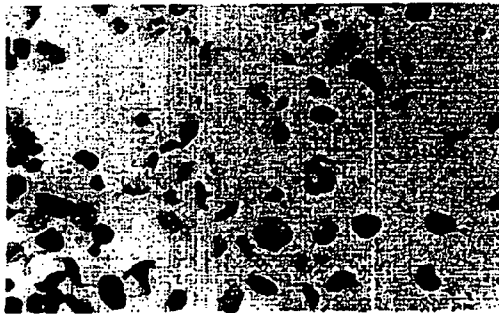
**FIGURE 2A**



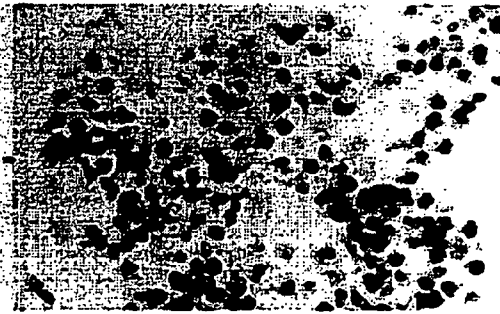
**FIGURE 2B**



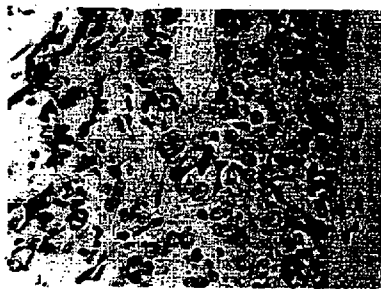
**FIGURE 2C**



**FIGURE 2D**



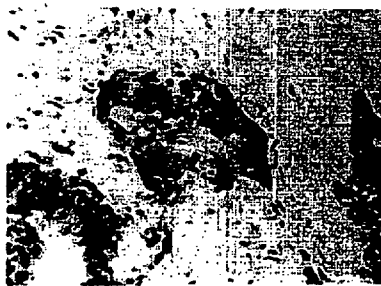
**FIGURE 3A**



**FIGURE 3B**



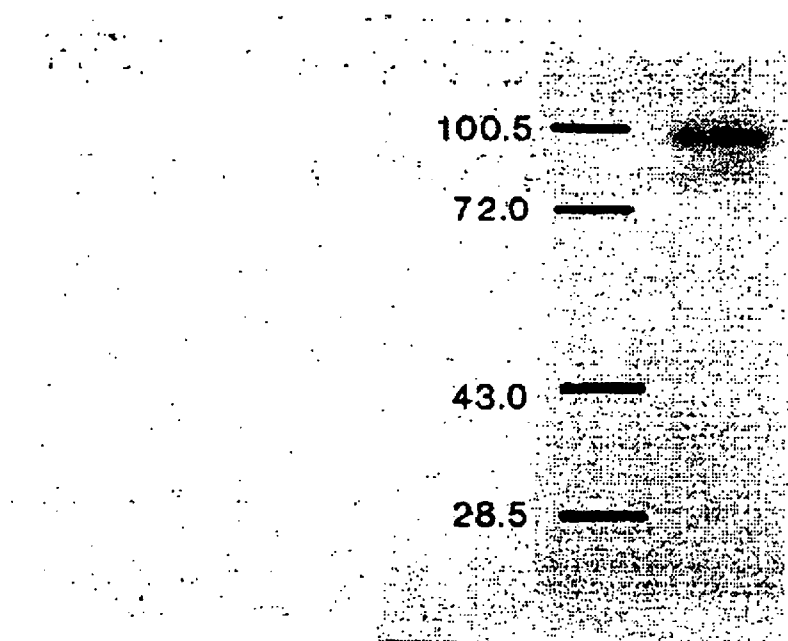
**FIGURE 3C**



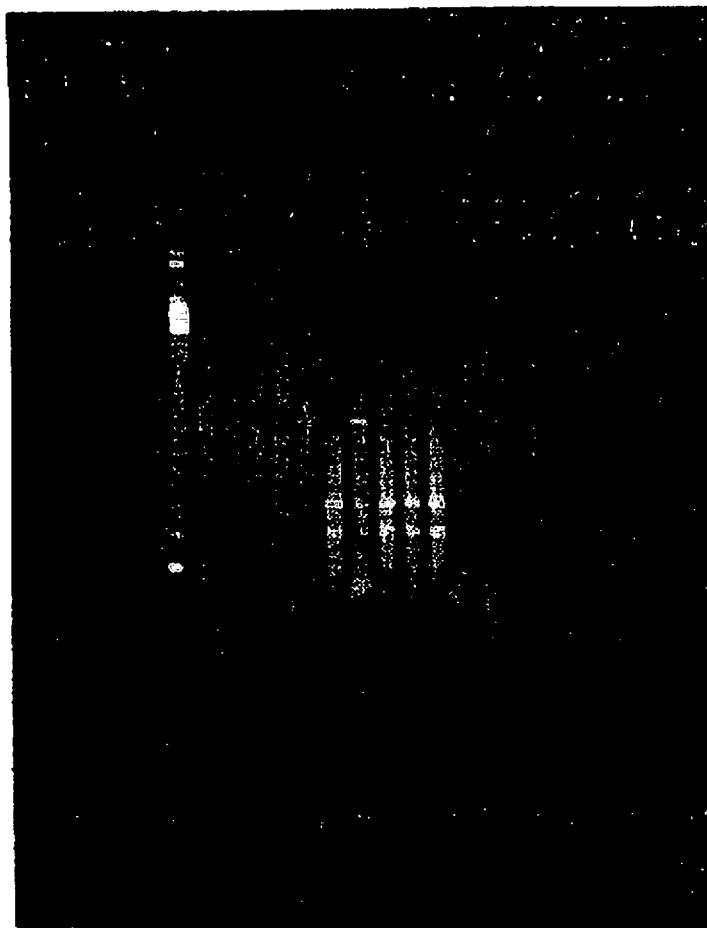
**FIGURE 3D**



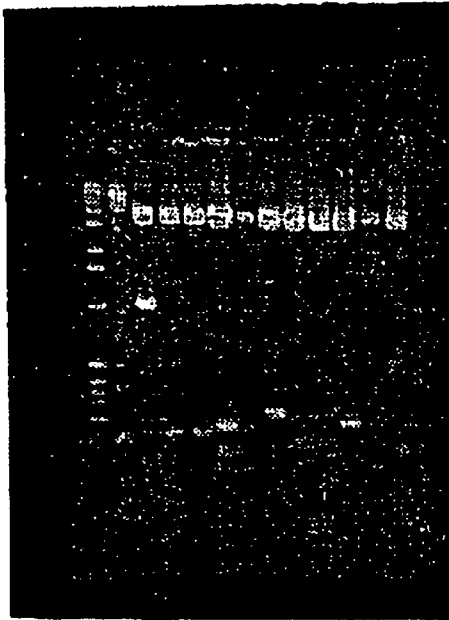
**FIGURE 4**



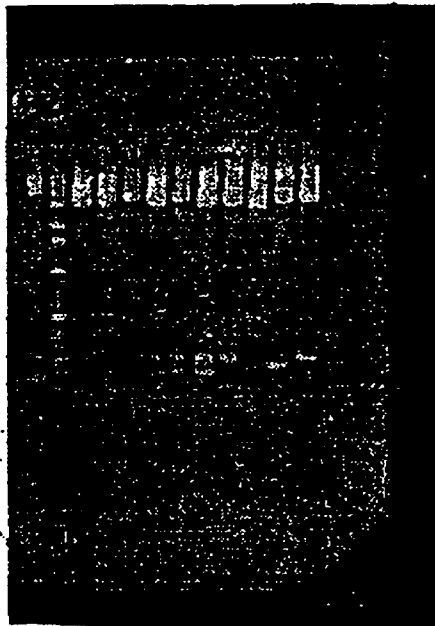
**FIGURE 5**



**FIGURE 6A**

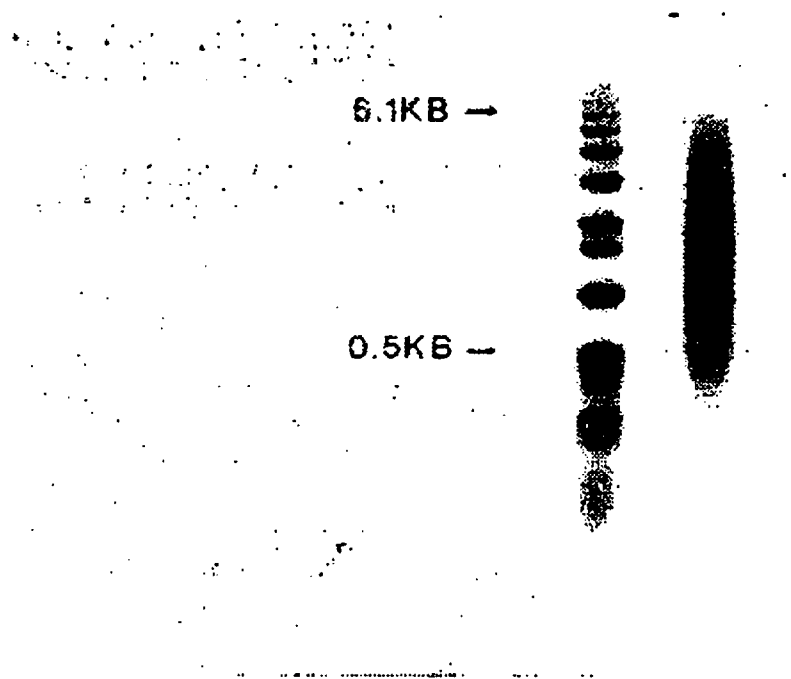


**FIGURE 6B**

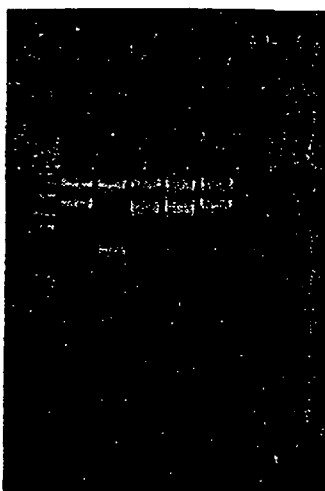




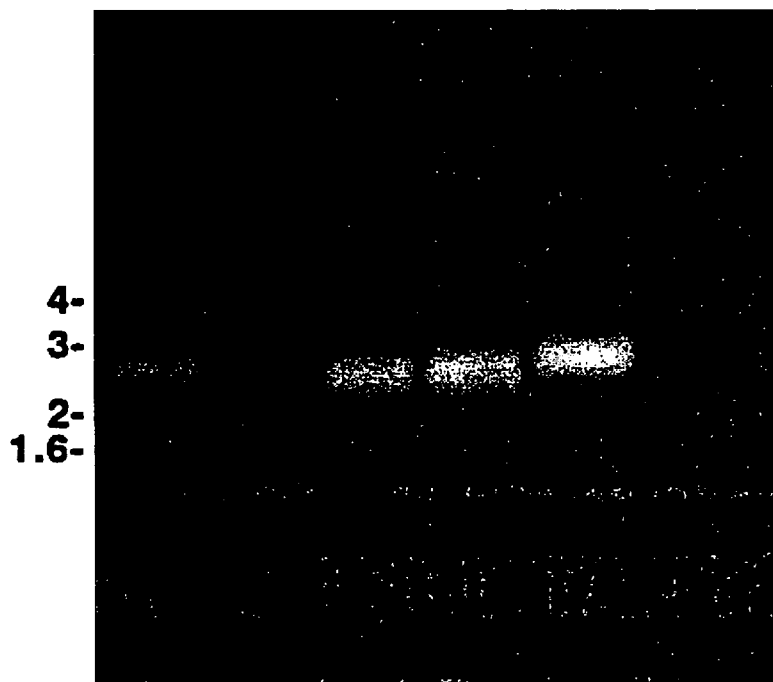
**FIGURE 7**



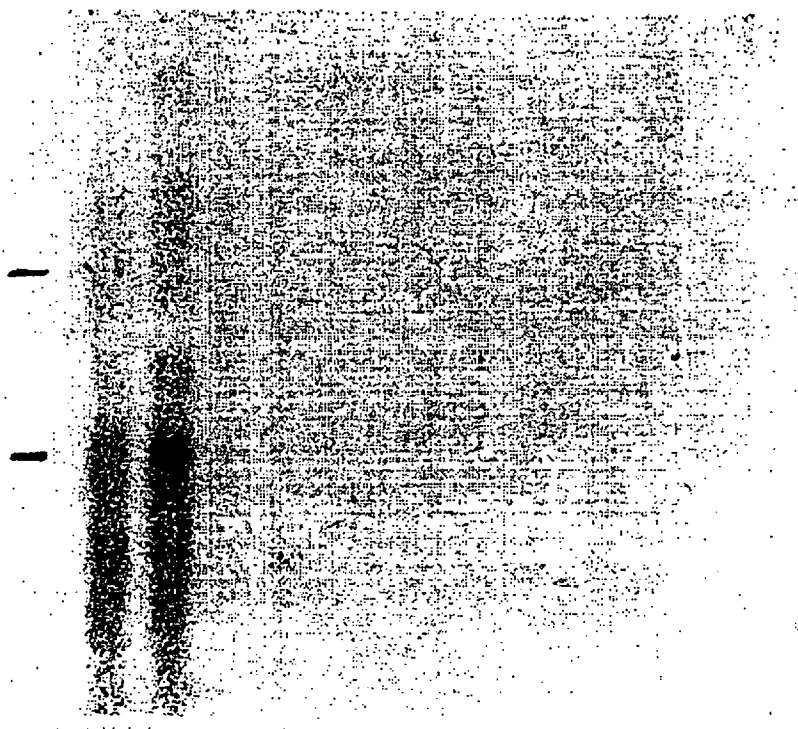
**FIGURE 8**



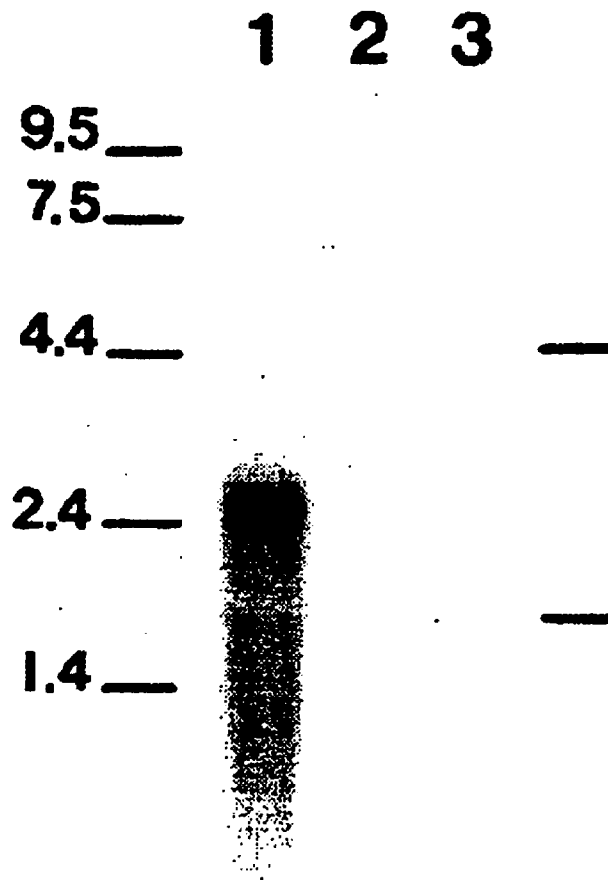
**FIGURE 9**



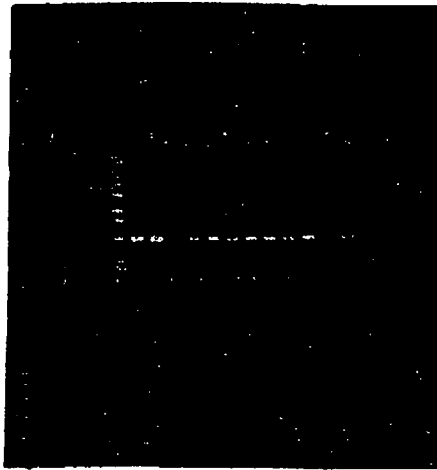
**FIGURE 10**



# FIGURE 11



**FIGURE 12A**



**FIGURE 12B**

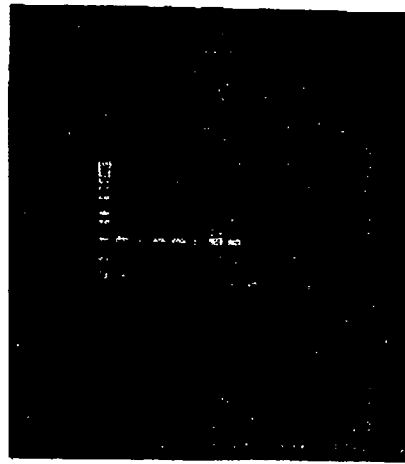


FIGURE 13

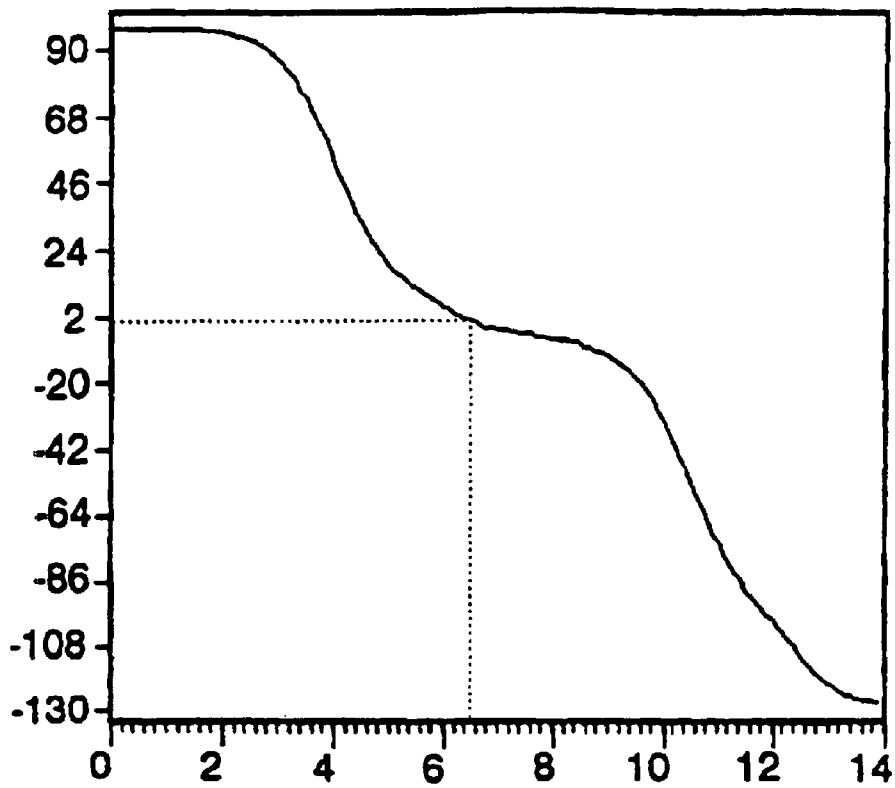








FIGURE 14-3

451 E E S S E T T E E E E E E E E N N N N N N N H H H  
 481 H S C H H H H H H H H H H H H T T C S S C S T E E E E  
 511 E E E E C S E E E H H H H H H H H H H H H H H T E S T  
 541 T E T T T C E E E E H H H H H H H H H H H H H H  
 571 H  
 601 H  
 631 H H H H H H H H H H H H H H H H H H H T S C E E E  
 661 E E H  
 691 E E E T S S C S T E E E E T E H H H H H H H H H H C  
 721 C H



FIGURE 14-4

Semi-graphical output.

=====

Symbols used in the semi-graphical representation:

Helical conformation: X	Extended conformation: -
Turn conformation: >	Coil conformation: *

10	20	30	40	50
MWNLLETDSAVATARRPRWLCAGALVLAGGFLLGFLFGWFIKSSNEAT				

XXXXXXXXXXXXX	>	-----	XXXXXXXXXXXXX	>	X
XXXXXXXXXXXXX	>	-----	XXXXXXXXXXXXX	>	X

60	70	80	90	100
NITPKHNMKAFDELKAENIKKFLYNFTQIPHLAGTEQNFQLAKQIQSQW				

FIGURE 14-5

```

XXXXXXXXXXXXXXXXXXXX-->>-----**X*XXXXXXXXX-X*--
XXXXXXXXXXXXXXXXXXXX-->>-----**X*XXXXXXXXX-X*--

      110      120      130      140      150
      |         |         |         |         |
KEFGLDVELAHYDVLLSYPNKTHPNYISINEDGNEIFNTSLFEPPPG
-->>**XXXXXXXX-->>-->>-->>-----*X----->>***>>
-->>**XXXXXXXX-->>-->>-->>-----*X----->>***>>

      160      170      180      190      200
      |         |         |         |         |
YENVSDIVPPFSAFSPQGMPEGDLVYVNYARTEDFFKLERDMKINCSGKI

```

FIGURE 14-6

```
>----->*>*>*>-----XXXXXXXXXXXXXXXXXX>>-----  
>----->*>*>*>-----XXXXXXXXXXXXXXXXXX>>-----  
210 | 220 | 230 | 240 | 250 |  
VIARYGKVFRGNKVNQAQLAGAKGVI L YSDPADYFAPGVKSYPDGWNLPG  
----->>*>*>*>----->>*>*>*>----->>*>*>*>-----  
----->>*>*>*>----->>*>*>*>----->>*>*>*>-----  
260 | 270 | 280 | 290 | 300 |  
GGVQRGNI LNLNGAGDPLTPGYPAN EYAYRRGLAEAVGLPSIPVHPIGYY  
----->>*>*>*>-----XX----->>*>*>*>-----  
----->>*>*>*>-----XX----->>*>*>*>-----  
310 | 320 | 330 | 340 | 350 |  
DAQKLEKMGGSAPPDSSWRGSLKVPYNVGPFTGNFSTQKVKMHIHSTN  
----->>*>*>*>----->>*>*>*>-----*-----*-----*-----*-----*-----*-----  
----->>*>*>*>----->>*>*>*>----->>*>*>*>----->>*>*>*>----->>*>*>*>----->>*>*>*>-----  
360 | 370 | 380 | 390 | 400 |  
EVTRIYNVIGTLRGAVEPRYVILGGHRDSWVFGGIDPQSGAAVVEIVR
```

FIGURE 14-7

```
----->>>>***>----->>>>***>***XXX-----XX
----->>>>***>----->>>>***>***XXX-----XX

      410      420      430      440      450
      |       |       |       |       |
SFGTLKKEGWRPRRTILFASWDAEEFGLLGGSTEWAEENSRLIQRGVAYI

XXX***>>>>***>-----*XXXXXXXXX***XXXXXXXXXXXXX-----
XXX***>>>>***>-----*XXXXXXXXX***XXXXXXXXXXXXX-----

      460      470      480      490      500
      |       |       |       |       |
NADSSIEGNYTLRVDCTPLMYSLVHNLTKELKSPDEGFEGKSLYESWTKK

----->>>>***>-----XXXXXXXXX*XXXXXXXXXXXXXXX>>>*
----->>>>***>-----XXXXXXXXX*XXXXXXXXXXXXXXX>>>*

      510      520      530      540      550
      |       |       |       |       |
SPSPFSGMPRISKLGSGNDFEVFFQRLGIASGRARYTKNWEINKFSGYP

***>-----*-----XXXXXXXX>***>----->>>>
***>-----*-----XXXXXXXX>***>----->>>>
```

FIGURE 14-8

```

LYHSVYETVELVEKFYDPMFKYHLTVAQVRGGMVFELANSIVLPFFDCRDY
-----XXXXXXXXXXXXXXXXX-X-----XXXXXXXX----->XXX
-----XXXXXXXXXXXXXXXXX-X-----XXXXXXXX----->XXX
      610      620      630      640      650
AVVLRKYADKIYISMKHPQEMKTYSVSPDSLFSAVKNFTEIASKFSERL
XXXXXXXXXXXX--X**XXXXX-----XXXXXXXXXXXXXXXXXXXXX
XXXXXXXXXXXX--X**XXXXX-----XXXXXXXXXXXXXXXXXXXXX
      660      670      680      690      700
QDFDKSNPIVLRMMNDQLMCLERAFIDPLGLPDRPFYRHRVIYAPSSHNKY
XX>>>*>-----XXXXXXXXXXXX-->>*>----->*>>>
XX>>>*>-----XXXXXXXXXXXX-->>*>----->*>>>
      710      720      730      740      750
AGESFPGIYDALFDIESKVDPSKAWGEVKRQIYVAFTVQAAAEITLSEVA
----->XXXXXXXXXX**XXXXXXXXX-----XXXXXXXXXXXXXXXXX
----->XXXXXXXXXX**XXXXXXXXX-----XXXXXXXXXXXXXXXXX

```

FIGURE 15A

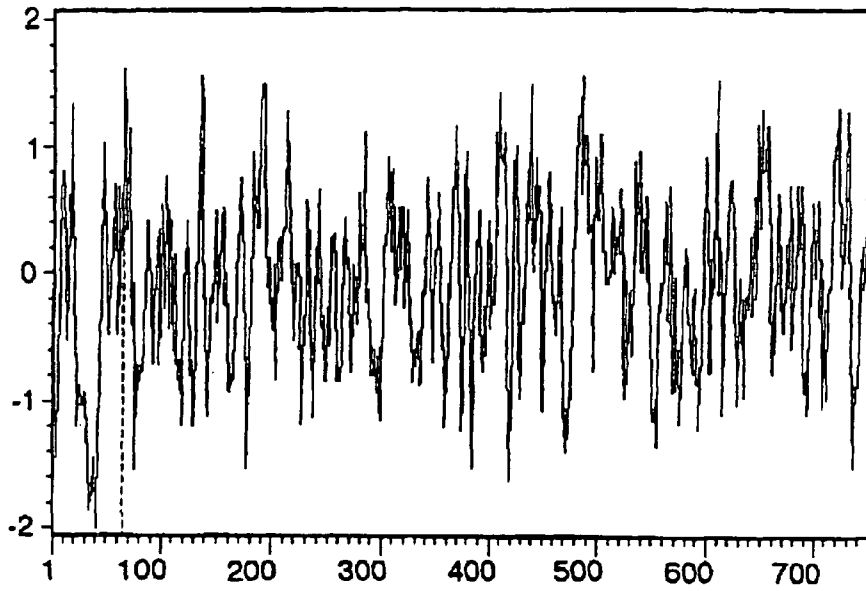




FIGURE 15B

\*\*\*\*\*  
 \* PREDICTION OF ANTIGENIC DETERMINANTS \*  
 \*\*\*\*\*

Done on sequence PMSANTIGEN.  
 Total number of residues is: 750.  
 Analysis done on the complete sequence.

The method used is that of Hopp and Woods.  
 The averaging group length is: 6 amino acids.  
 -> This is the value recommended by the authors <-



The three highest points of hydrophilicity are:

- ( 1) Ah= 1.62 : From 63 to 68 : Asp-Glu-Leu-Lys-Ala-Glu
- ( 2) Ah= 1.57 : From 132 to 137 : Asn-Glu-Asp-Gly-Asn-Glu
- ( 3) Ah= 1.55 : From 482 to 487 : Lys-Ser-Pro-Asp-Glu-Gly

Ah stands for: Average hydrophilicity.

Note that, on a group of control proteins, only the highest point was in 100% of the cases assigned to a known antigenic group. The second and third point: gave a proportion of 33% of incorrect predictions.

FIGURE 16-1

The best scores are:

CHKTFER	G.gallus mRNA for transferrin receptor	initn	initl	opt
RATRRFR	Rat transferrin receptor mRNA, 3' end.	203	120	321
HUNTFRR	Human transferrin receptor mRNA, complete cd	164	164	311
		145	145	266

CHKTFER G.gallus mRNA for transferrin receptor 203 120 321  
 51.9% identity in 717 nt overlap

1020	1030	1040	1050	1060	1070
pmsgen	TGTCAGCGTGGAAATATCCCTAAATCTGAATGGTGCAGGAGACCCCTCTCACACCCAGGTTA				
CHKTFE	TACACTTATCCCATTCGGACATGCCACCTTGGAACTGGAGACCCCTTACACCCAGGCTT				
990	1000	1010	1020	1030	1040

1080	1090	1100	1110	1120	1130
pmsgen	CCGAGCAAATGAATATGCTTATAGGGGTGGAATTCAGAGGCTGTGGTCTTCCAAAGTAT				
CHKTFE	CCCTTCGTTCAACCACACCCCA---GTTTCCACCAGTTGAATCTCAGGACTACCCACAT				
1050	1060	1070	1080	1090	1100

1140	1150	1160	1170	1180	1190
pmsgen	TCCTGTTTCATCCAATTGGATACTATGATGCACAGAAAGCTCCTAGAAAAAATGGGTGGCTC				
CHKTFE	TGCTGTTTCAGACCATCTCTAGCAGTGCAGCCAGGCTGTTTCAGCAAAATGGATGGAGA				
1110	1120	1130	1140	1150	1160

FIGURE 16-2

```

1200      1210      1220      1230      1240      1250
pmsgen AGCACCCAGATAGCAGCTGGAGAGGAAAGTCTCAAGTGCCTACAATGTTGGACCTGG
      : : : : : : : : : : : : : : : : : : : : : : : : : : : : : :
CHKTFE CACATGCTCTGA-AG--GTTGGAAAGGTGGGATCCA---TTCCTGTAAGGT--GAC--AA
1170      1180      1190      1200      1210

1260      1270      1280      1290      1300      1310
pmsgen CTTTACTGGAAACTTTTCTACACAAAAAGTCAAGATGCACATCCCACTTACCNAATGAAGT
      : : : : : : : : : : : : : : : : : : : : : : : : : : : : : :
CHKTFE CAAAGCAGGAGA----GCCAGA-TAATGGTGAAACTAGATGTGAACAATTCATGAAAGA
1220      1230      1240      1250      1260

1320      1330      1340      1350      1360      1370
pmsgen GACAAGAAATTACAAATGTGATAGGTACTCTCAGAGGAGCAGTGGAAACCAGACAGATATGT
      : : : : : : : : : : : : : : : : : : : : : : : : : : : : : :
CHKTFE CAGGAAGATTCTGAACATCTTCGGTCTATCCAGGGATTTGAAGAACCCTGATCGGTATGT
1270      1280      1290      1300      1310      1320

1380      1390      1400      1410      1420      1430
pmsgen CATTCTGGGAGGTCACCCGGACTCATGGGTGTTTGGTGGTATTGACCCCTCAGAGTGGAGC
      : : : : : : : : : : : : : : : : : : : : : : : : : : : : : :
CHKTFE TGTGATTGGAGCCCAGAGAGACTCCTGGGGCCAGGAGTGGCTAAAGCTGGCACTGGGAAC
1330      1340      1350      1360      1370      1380

```

FIGURE 16-3

1440	1450	1460	1470	1480	1490
pmsgen	AGCTGTTGTTCA	TGAAATTGTGAG	--GAGCTTTGGAACACTG	AAAAAAGG	AAGGGTGGAG
	::: : :	::: : :	::: : :	::: : :	::: : :
	TGCTATATTGTTG	GAACTTGCCCGTGTG	ATCTCAGACATAGT	GAAAAAAC	GAGGGCTACAA
1390	1400	1410	1420	1430	1440
1500	1510	1520	1530	1540	1550
pmsgen	ACCTAGAAGAACAA	TTTGTGCAAGCTGGG	ATGCAGAAGAA	TTTGGTC	TTCITGGTTC
	::: : :	::: : :	X::: : :	::: : :	::: : :
	ACCGAGGCCGAAG	CAATCATCTTTGCT	AGCTGGAGTGC	AGGAGACTAC	CGGAGCTGTGGGTGC
1450	1460	1470	1480	1490	1500
1560	1570	1580	1590	1600	1610
pmsgen	TACTGAGTGGGCAG	AGGAGAAATTC	AAGACTCCTCA	AAGCGGTGG	CGTATATATAA
	::: : :	::: : :	: : : X	: : :	: : :
	TACTGAATGGCTG	GAGGGGTACTCT	GCCATGCTGC	ATGCCAAAGCT	TTCACCTACATCA-
1510	1520	1530	1540	1550	1560
1620	1630	1640	1650	1660	1670
pmsgen	TGC-TGACTCATCT	TATAGAAAGGAACTA	-CACTCTGAGAG	TTGATTGTAC	ACCGCTGATG
	::: : :	::: : :	::: : :	::: : :	::: : :
	-GCTTGGATGCTCC	AGTCCCTGGGAG	CAAGCCATGTCA	AAGATTTCTGC	CCAGCCCCCTTGCTG
1570	1580	1590	1600	1610	1620

FIGURE 16-4

```

1680      1690      1700      1710      1720      1730
pmsgen TACAGCTGGTACACAACTAACAAAGAGCTGAAAGCCCTGATGAAGGCTTTGAAGGC
      :: :: :: :: :: :: :: :: :: :: :: :: :: :: :: :: ::
CHKTFE TATATGCTGGGGAGTATATGAAGGGGTGAAGAATCCAGCAGTCTCAGAGAGC
1630      1640      1650      1660      1670      1680

1740      1750      1760      1770      1780      1790
pmsgen AAATCTCTTTATGAAAGTTGGACTAAAANAAGTCTTCCCCAGAGTTCAGTGGCATGCC
      :: :: :: :: :: :: :: :: :: :: :: :: :: :: :: :: ::
CHKTFE -----CTCTATAACAGACTTGGCCCCAGACTGGGTAAAAGCAGTTGTTCCCTCTTGGCCCTGGA
1690      1700      1710      1720      1730

```

FIGURE 16-5

RATTRFR Rat transferrin receptor mRNA, 3' end. 164 164 311  
 55.5% identity in 560 nt overlap

1210 1220 1230 1240 1250  
 pmsgen CCACCAGATAGCAGCTGGAGAGGAAGTCTCAAAGTGCCCTACAATGTTGGACCTGGCCTT-

610 620 630 640 650 660  
 RATTRF TGCAGAAAAGCTATTCAAACAACATGGAAAGGAACTGTCCTCCTAGTGGAAATATAGATTC

1260 1270 1280 1290 1300 1310  
 pmsgen -TACTGGAAACTTTTCTACACAAAAGTCAAGATGCACATC-CACTCT-ACCAATG-----

670 680 690 700 710 720  
 RATTRF CTCATGTAAGCTGGAACTTTCACACAGAATCAAATAATGTGAAGCTCACTGTGAACAATGTACT

FIGURE 16-6

```

1320      1330      1340      1350      1360      1370
pmsgen  --AAGTGACAAGAAATTACAAATGTGATAGGTACTCTCAGAGGAGCAGTGGAAACCAGACAG
       : : : : : : : : : : : : : : : : : : : : : : : : : : : : : : : : : : :
RATTRF  GAAAGAAACAAGAATACTTAACATCTTTGGCGTTATTAAAGGCTATGAGGAACCAGACCCG
730      740      750      760      770      780

1380      1390      1400      1410      1420      1430
pmsgen  ATATGTCATTCTGGGAGGTCACCGGGACTCATGGGTGTTGGTGGTATTGACCCCTCAGAG
       : : : : : : : : : : : : : : : : : : : : : : : : : : : : : : : : : : :
RATTRF  CTACATTGTAGTAGGAGCCCAAGAGACGCTTGGGGCCCTGGT-GTTGCCGAAGTCCAGTG
790      800      810      820      830      840

1440      1450      1460      1470      1480
pmsgen  T-GGAGCAGCTGTTGTTCAATGAATAATTGTGAGGAGCTTTGGAACA-CTGA---AAAAGGAA
       : : : : : : : : : : : : : : : : : : : : : : : : : : : : : : : : : : :
RATTRF  TGGGAACAGGTCTT-CTGTTGAAACTTGCCCAAGTATCTCAGATATGATTTCAAAGAT
850      860      870      880      890      900

1490      1500      1510      1520      1530      1540
pmsgen  GGTGGAGACCTAGAAGAACAATTTGTTGCAAGCTGGGATGCAGAAGAATTTGGTCTT
       : : : : : : : : : : : : : : : : : : : : : : : : : : : : : : : : : : :
RATTRF  GCATTTAGACCCAGCAGGAGTATTATCTTTGCCAGCTGGACTGCAGGAGACTATGGAGCT
910      920      930      940      950      960

```

FIGURE 16-7

```

1550      1560      1570      1580      1590      1600
pmsgen  CTGGTCTACTGAGTGGGCAGAGAGAA---TTCAAGACTCCTTCAAGAGCGTGGCGTG
          : : : : : : : : : : : : : : : : : : : : : : : :
          : : : : : : : : : : : : : : : : : : : : : : : :
RATTRF  GTGGTCCGACTGAGTGGCTGGAGGGGTACCCTTTCATCTTTGCATCTAAAG---GCTTTC
970      980      990      1000      1010      1020

```

```

1610      1620      1630      1640      1650      1660
pmsgen  GCTTATATTAAATGCTGACTCATCTATAGAAGGAACTA-CACTCTGAGAGTTGATTTGTAC
          : : : : : : : : : : : : : : : : : : : : : : : :
          : : : : : : : : : : : : : : : : : : : : : : : :
RATTRF  ACTTACATTAAT-CTGGATAAAGTCCTCCCTGGGTACTAGCAACTTCAAGGTTTCTGCCAG
1030     1040     1050     1060     1070     1080

```

```

1670      1680      1690      1700      1710      1720
pmsgen  ACCCGTGATGTACAGCTTGGTACACAACTAACAAAAGAGCTGAAAAGC-CCTGATGAAG
          : : : : : : : : : : : : : : : : : : : : : : : :
          : : : : : : : : : : : : : : : : : : : : : : : :
RATTRF  CCCCCTATTATATACACTTATGGGGAAGATAATGCAGGA---CGTAAAGCATCCGA-----
1090     1100     1110     1120     1130

```



FIGURE 16-8

```
1730      1740      1750      1760      1770
pmsgen GCTTTGAAGGCAAATCTCTTTAT-GAA-----AGTTGGACTAAAAAAGTCCCTTCCCCAG
      ::::: ::::: ::::: ::::: ::::: ::::: ::::: ::::: ::::: :::::
RATTRF ----TTGATGGAAAATATCTATATCGAAACAGTAATTGGATTAGCAAAAATTGAGGAACTTT
      1140      1150      1160      1170      1180      1190

      1780      1790      1800      1810      1820      1830
pmsgen AGTTCAGTGGCATGCCCCAGGATAAGCAAATTGGGATCTGGAAATGATTTTGAGGTGTTCT
      1200      1210      1220      1230      1240      1250
RATTRF CCTTGGACAATGCTGCATTCCTTTTCTTGCAATATCAGGAATCCCAGCAGTTTCTTTCT
```

FIGURE 16-9

HUMTFRR Human transferrin receptor mRNA, complete cd 145 145 266  
 54.3% identity in 464 nt overlap

```

    1230 1240 1250 1260 1270
    pmsgen AGGAAGTCTCAAAGTCCCTACAATGTTGGACCTGGCTTTAC-TGGAAACTTTTCTACAC
           : : : : : : : : : : : : : : : : : : : : : : : : : : : : : :
    HUMTFR TATGGAAGGAGACTGTCCCTCTGACTGGAAAACAGACTCTACATGTAGGATGGTAAACCTC
    1140 1150 1160 1170 1180 1190
    1280 1290 1300 1310 1320 1330
    pmsgen AAAAAGTCAAGATGCACATC-CACTCT-ACCAATG-----AAGTGACAAGAATTACAA
           : : : : : : : : : : : : : : : : : : : : : : : : : : : : : :
    HUMTFR AGAAAGCAAGAAATGTGAAGCTCACTGTGAGCAATGTGCTGAAGAGAGATAAAAATTCCTAA
    1200 1210 1220 1230 1240 1250
    1340 1350 1360 1370 1380 1390
    pmsgen TGTGATAGGTACTCTCAGAGGAGCAGTGGAAACCAGACAGATPATGTCAATCTGGGAGGTCA
           : : : : : : : : : : : : : : : : : : : : : : : : : : : : : :
    HUMTFR CATCTTTGGAGTTATTAAAGGCTTTGTAGAACCCAGATCACTATGTGTAGTTGGGGCCCA
    1260 1270 1280 1290 1300 1310
    1400 1410 1420 1430 1440 1450
    pmsgen CCGGGACTCATGGGTGTTTGGTGGTATTGACCCCTCAGAGT-GGAGCAGCTGTTGTTTCATG
           : : : : : : : : : : : : : : : : : : : : : : : : : : : : : :
    HUMTFR GAGAGATGCATGGGGCCCTGGAGCTGCCAAAATC-CGGTGTAGGCCACAGCTCTCCCTATTGA
    1320 1330 1340 1350 1360 1370
    
```

FIGURE 16-10

```

1460      1470      1480      1490      1500
pmsgen AAATTG---TGAGGAGCTTTGGAACACTGAAAAAGGAAGGGTGGAGACCTAGAAGAACAA
      : : : : : : : : : : : : : : : : : : : : : : : : : : : : : : : :
      : : : : : : : : : : : : : : : : : : : : : : : : : : : : : : : :
HUMTFR AACTTGCCCCAGATGTTCTCAGATATGGTCTTAAAGATGGGTTTCAGCCCGCAGCAAGCA
1380      1390      1400      1410      1420      1430

1510      1520      1530      1540      1550      1560
pmsgen TTTTGTGCAAGCTGGGATGCAGAGAATTTGGTCTTCTTGGTCTACTGAGTGGGCAG
      : : : : : : : : : : : : : : : : : : : : : : : : : : : : : : : :
      : : : : : : : : : : : : : : : : : : : : : : : : : : : : : : : :
HUMTFR TTATCTTTGGCCAGTTGGAGTGTGGAGACTTTGGATCGGTTGGTGCCCACTGAATGGCTAG
1440      1450      1460      1470      1480      1490

1570      1580      1590      1600      1610      1620
pmsgen A-GGAGAAATTCAGACTCCTTCAAGAGCGGTGGCGCTTATAATTAATGCTGACTCATCT
      : : : : : : : : : : : : : : : : : : : : : : : : : : : : : : : :
      : : : : : : : : : : : : : : : : : : : : : : : : : : : : : : : :
HUMTFR AGGGATACCTTTCGTC-CCTGCATTTAAAGGCTTTCACTTATAATTAATCTGGATAAAGCCG
1500      1510      1520      1530      1540      1550

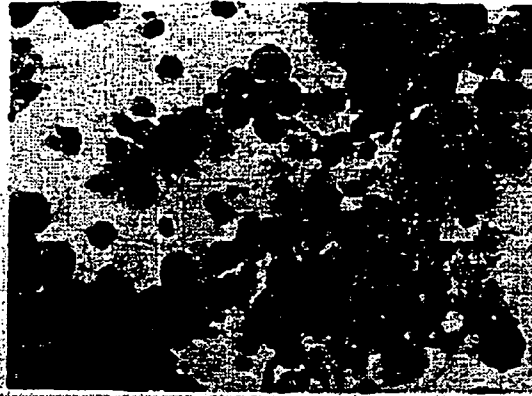
1630      1640      1650      1660      1670      1680
pmsgen ATAGAAGGAAACTACACTCTGAGAGTTGATTGTACACCCGCTGATGACA-GCTTGGT-AC
      : : : : : : : : : : : : : : : : : : : : : : : : : : : : : : : :
      : : : : : : : : : : : : : : : : : : : : : : : : : : : : : : : :
HUMTFR GTTCTTGGTACCAGCAACTTCAAGGTTTCTGCCAGCCCACTGTTGTATACCGCTTATTGAG
1560      1570      1580      1590      1600      1610

```

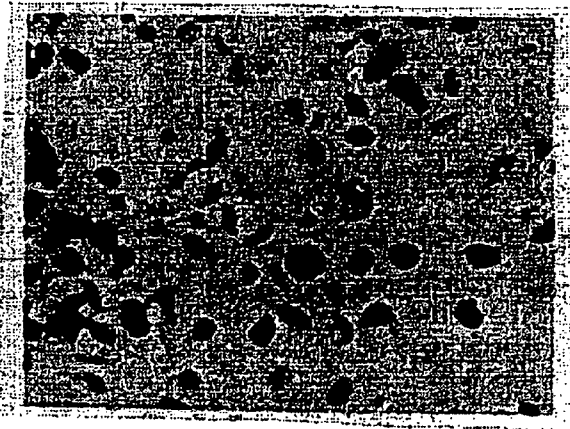
FIGURE 16-11

1690	1700	1710	1720	1730	1740
pmsgen	ACAACCTAACAAAGAGCTGAAAAGCCCTGATGAGGCTTTGAGGCAAAATCTTTATG				
:	:	:	:	:	:
1620	1630	1640	1650	1660	1670
HUMTFR	AAAACAATGCAAAATGTGAAGCATCCGGTTACTGGGCAATTTCTATATCAGGACAGCAAC				

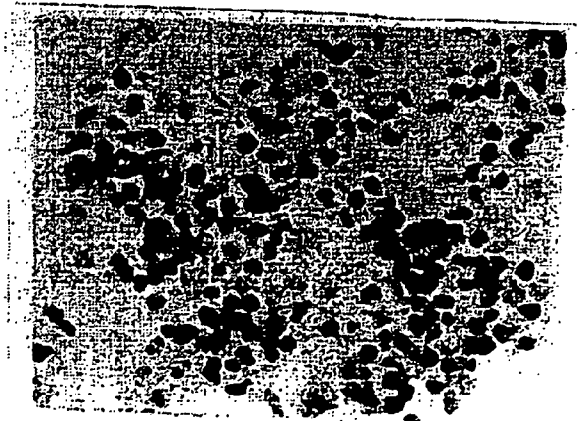
**FIGURE 17A**



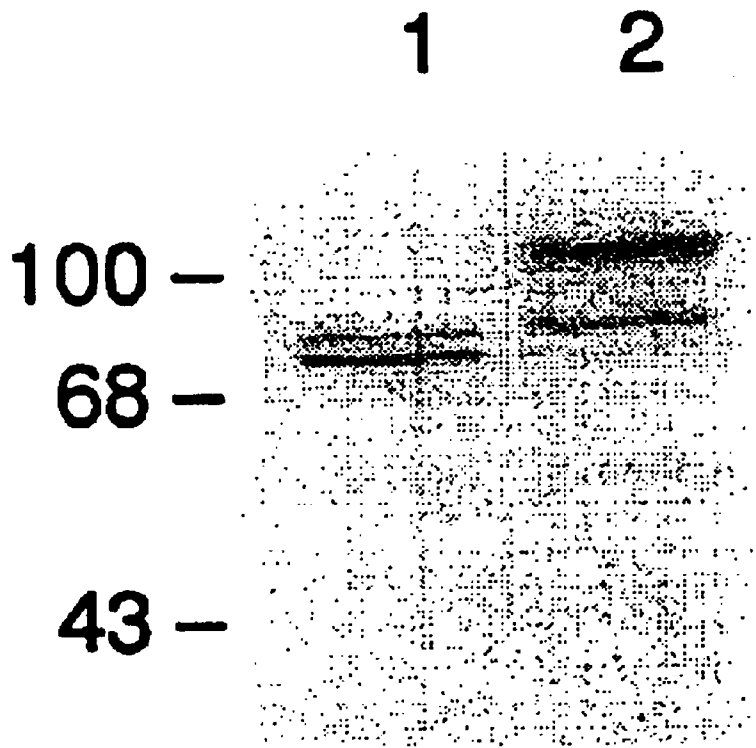
**FIGURE 17B**



**FIGURE 17C**



# FIGURE 18



**FIGURE 19**

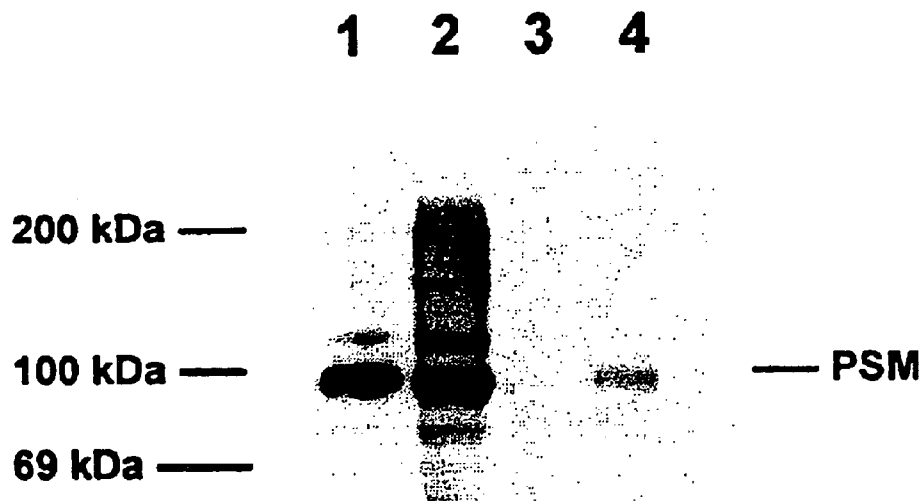
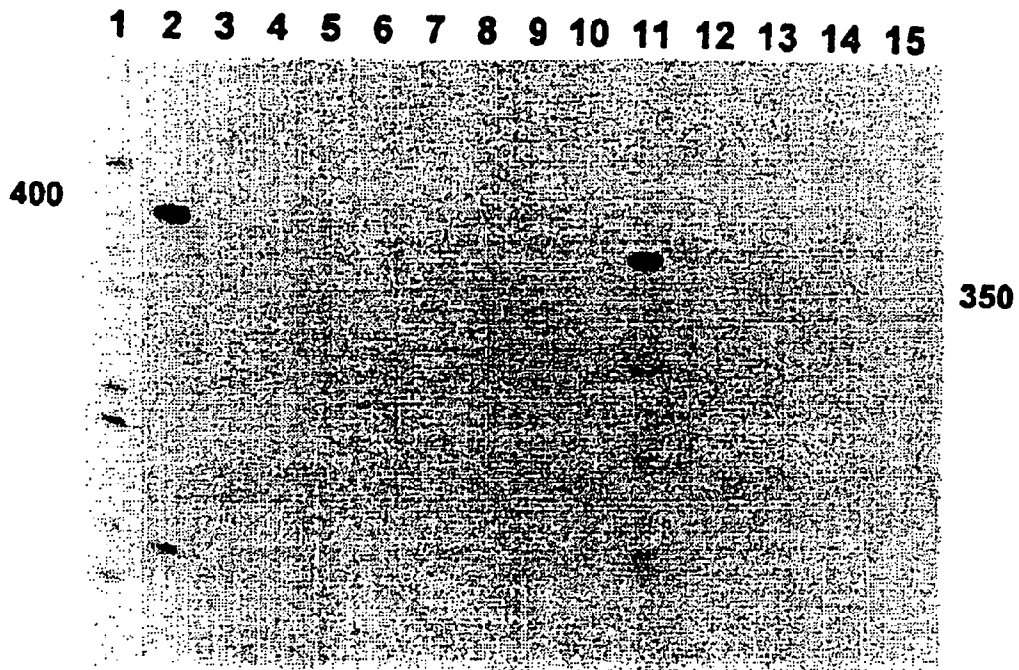
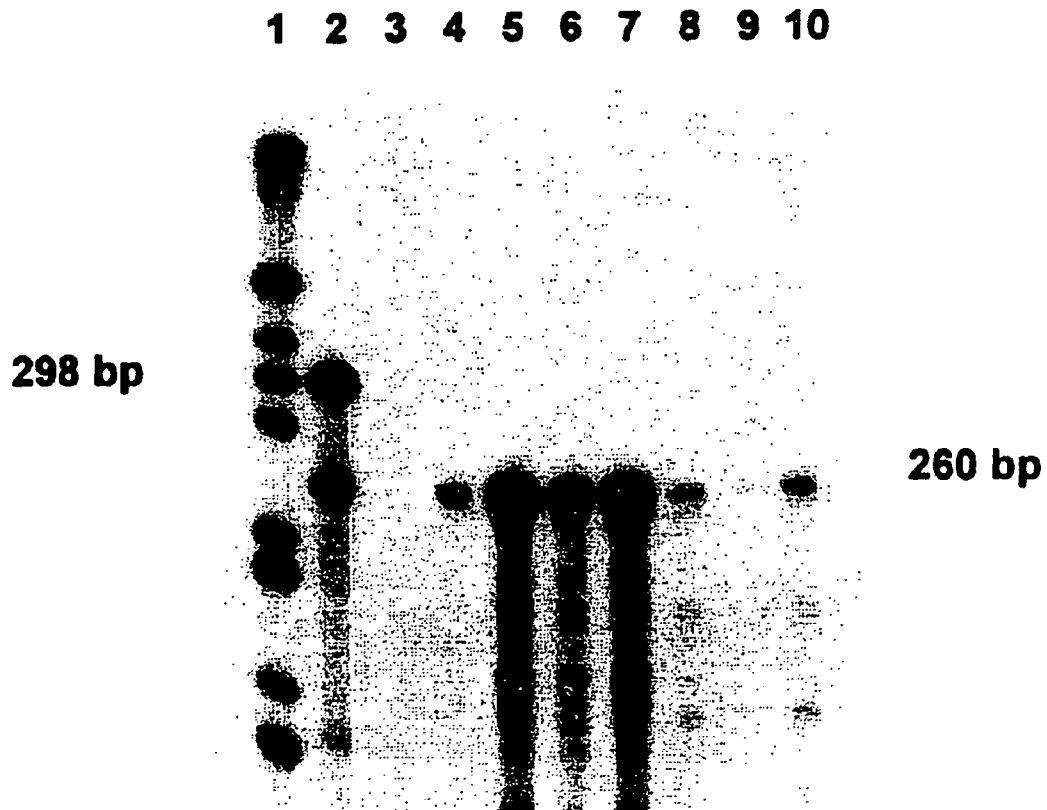


FIGURE 20





**FIGURE 21**



**FIGURE 22**

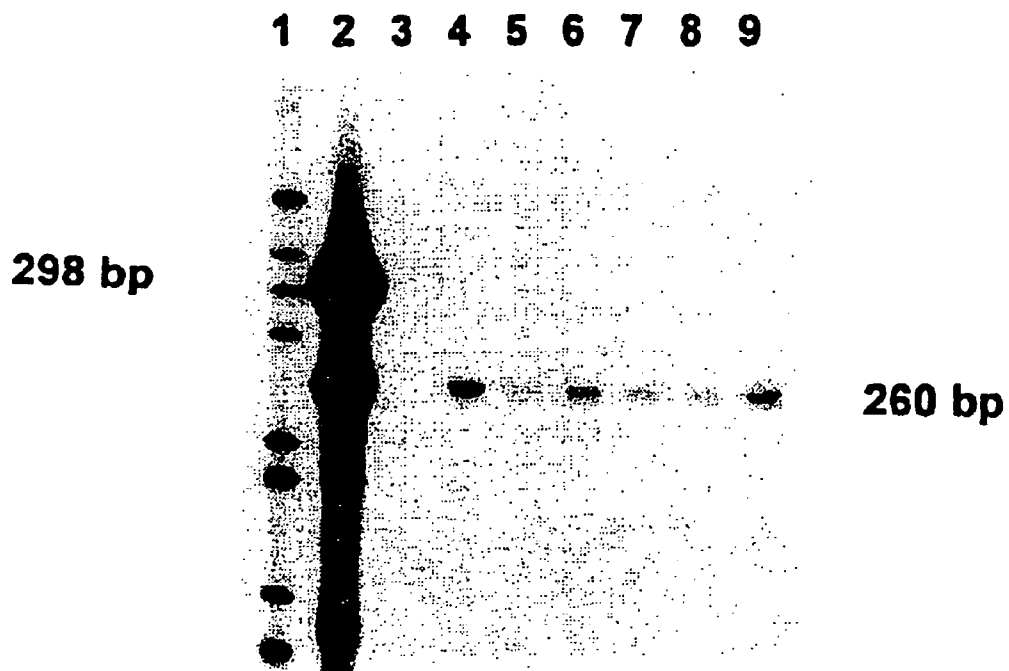


FIGURE 23

CELL LINE/TYPE	11p11.2-13 REGION	METASTATIC	PSM RNA DETECTED	PSM DNA DETECTED
LNCap			++	ND
HUMAN PROSTATE			++	ND
A9 (FIBROSARCOMA)	NO	NO	-	-
A9(11) (A9+HUM. 11)	YES	NO	-	REPEAT
AT6.1 (RAT PROSTATE)	NO	YES	-	-
AT6.1-11-c11	YES	NO	+	++
AT6.1-11-c12	NO	YES	-	-
R1564 (RAT MAMMARY)	NO	YES	-	-
R1564-11-c14	YES	YES	-	+
R1564-11-c15	YES	YES	-	REPEAT
R1564-11-c16	YES	YES	-	ND
R1564-11-c12	YES	YES	ND	+

FIGURE 24A

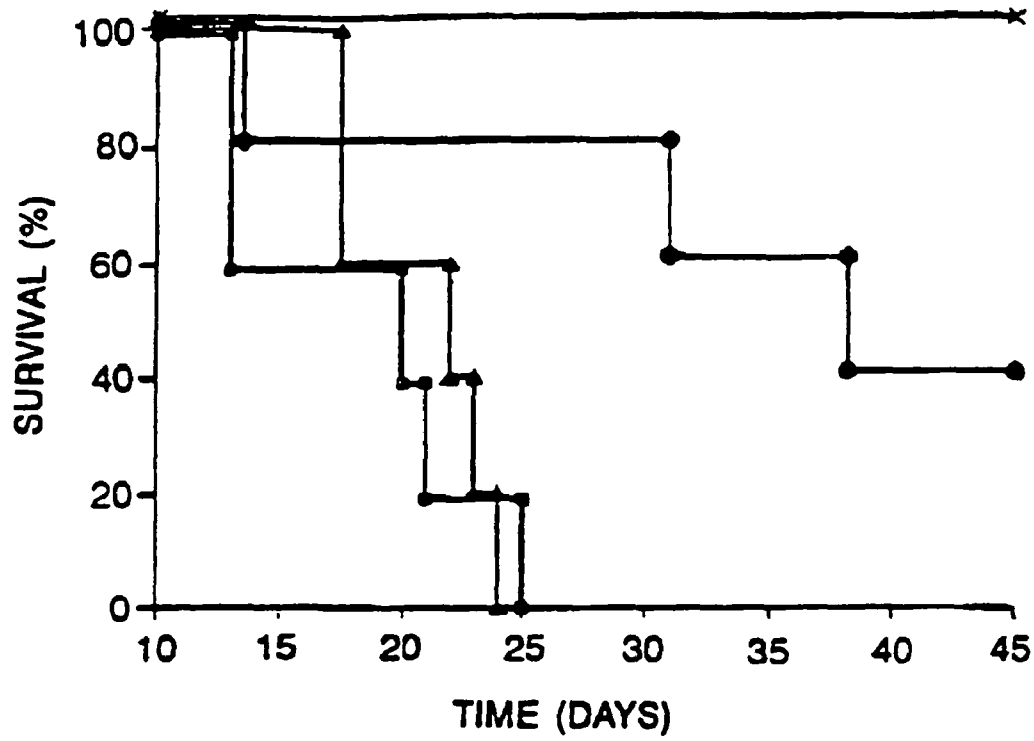


FIGURE 24B

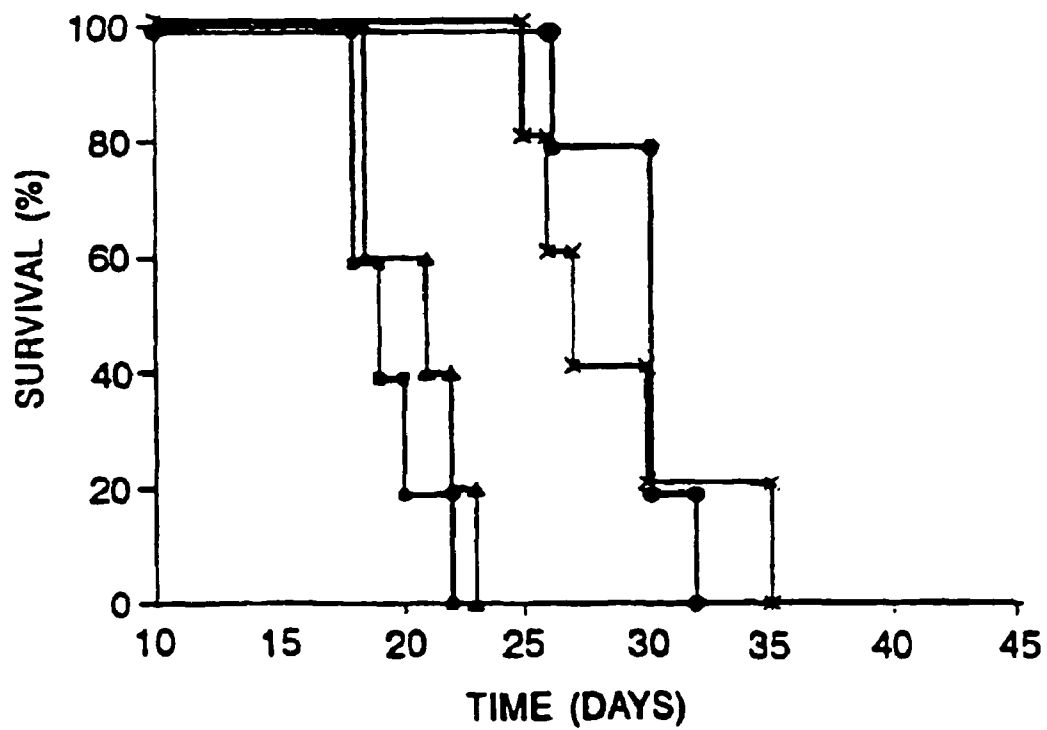


FIGURE 25A

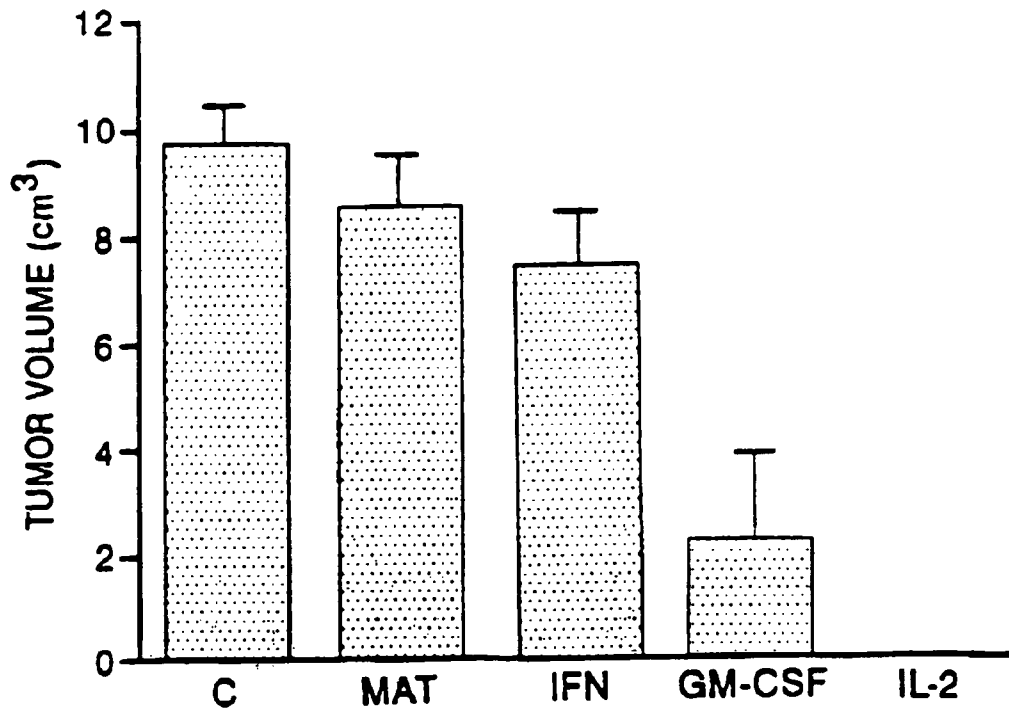
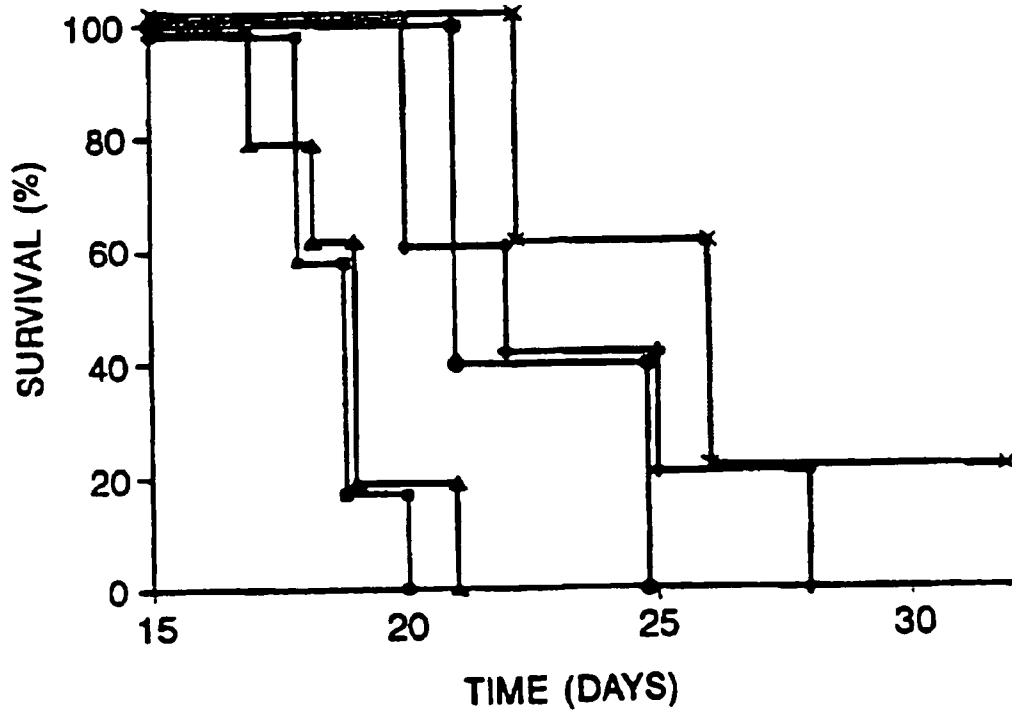


FIGURE 25B



**FIGURE 26**

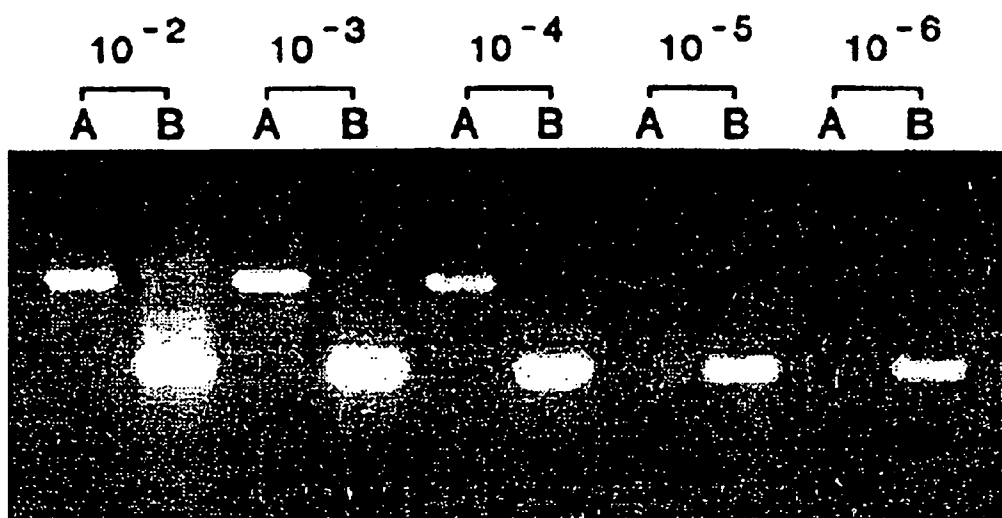


FIGURE 27

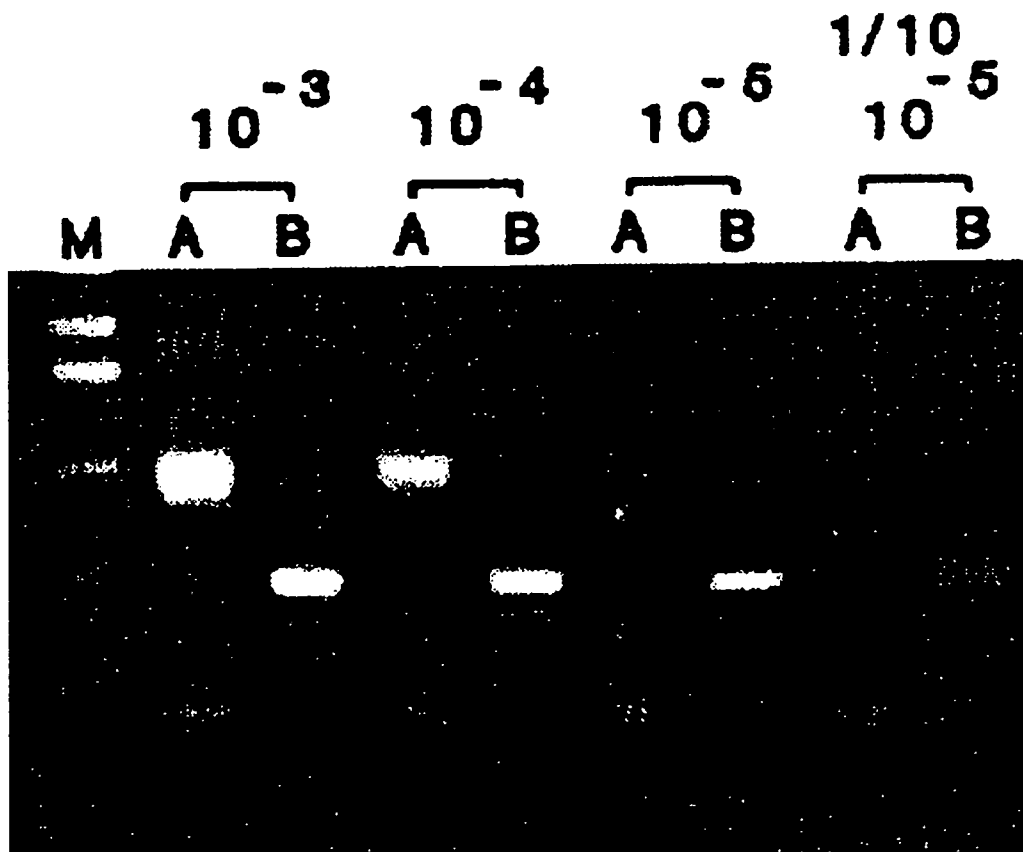


FIGURE 28

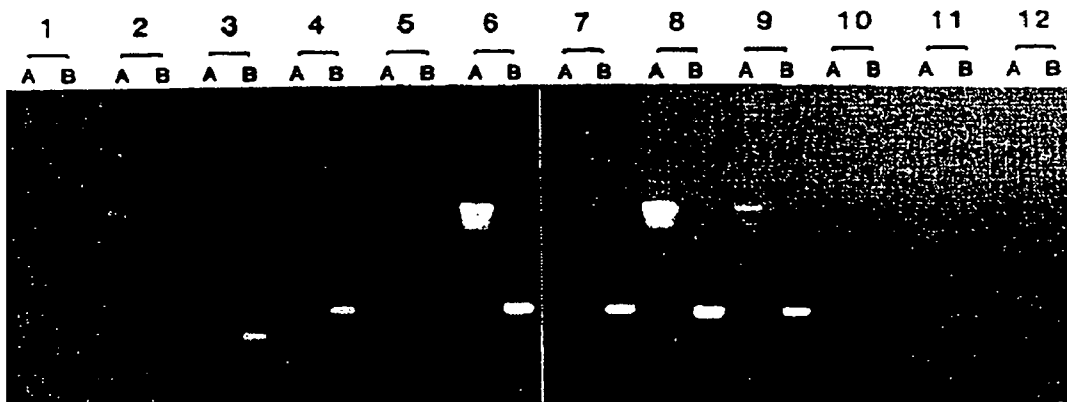




FIGURE 29

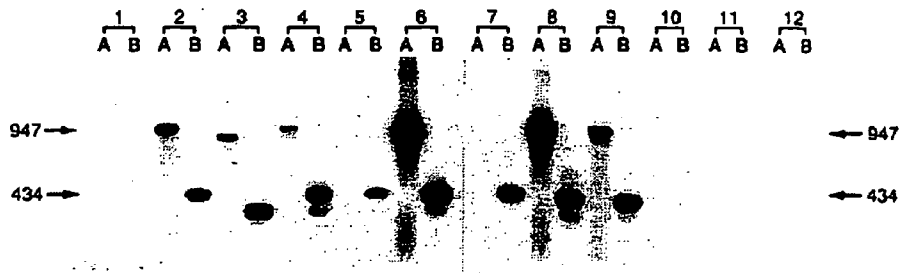


FIGURE 30

Patient	Stage	Treatment	PSA	PAP	PSA-PCR	PSM-PCR
1	T2NxMo	None	8.9	0.7	-	+
2	T2NoMo	RRP 7/93	6.1	-	-	+
3	T2CNoMo	PLND 5/93	4.5	0.1	-	+
4	T2BNoMo	RRP 3/92	NMA	0.4	-	+
5	T3NxMo	Proscar + Flutamide	51.3	1.0	-	+
6	Recur T3	I-125 1986	54.7	1.4	-	+
7	T3ANoMo	RRP 10/92	NMA	0.3	-	+
8	T3NxMo	XRT 1987	7.5	0.1	-	-
9	T3NxMo	Proscar + Flutamide	35.4	0.7	-	-
10	D2	S/P XRT Flutamide + Emcyt	311	4.5	+	+
11	D2	RRP 4/91 Lupron 10/92 Velban + Emcyt 12/92	1534	1.4	+	+
12	T2NoMo	RRP 8/91	NMA	0.5	-	+
13	T3NoMo	RRP 1/88 Lupron + Flutamide 5/92	0.1	0.3	-	-
14	D1	PLND 1989 XRT 1989	1.6	0.4	-	-
15	D1	Proscar + Flutamide	20.8	0.5	-	-
16	T2CNoMo	RRP 4/92	0.1	0.3	-	-

## ANTIBODIES TO PROSTATE-SPECIFIC MEMBRANE ANTIGEN

**Matter enclosed in heavy brackets [ ] appears in the original patent but forms no part of this reissue specification; matter printed in italics indicates the additions made by reissue.**

This application is a continuation application of U.S. Ser. No. 08/403,803, filed (Mar. 17, 1995, *now abandoned* and a continuation of PCT International Application No. PCT/US93/10624, filed Nov. 5, 1993; which is a continuation-in-part of U.S. Ser. No. 07/973,337, filed Nov. 5, 1992, now abandoned the contents of which are hereby incorporated by reference.

This invention disclosed herein was made in part with Government support under NIH Grants No. DK47650 and CA58192 from the Department of Health and Human Services. Accordingly, the U.S. Government has certain rights in this invention.

### BACKGROUND OF THE INVENTION

Throughout this application various references are referred to within parentheses. Disclosures of these publications in their entireties are hereby incorporated by reference into this application to more fully describe the state of the art to which this invention pertains. Full bibliographic citation for these references may be found at the end of each series of experiments.

Prostate cancer is among the most significant medical problems in the United States, as the disease is now the most common malignancy diagnosed in American males. In 1992 there were over 132,000 new cases of prostate cancer detected with over 36,000 deaths attributable to the disease, representing a 17.3% increase over 4 years (2). Five year survival rates for patients with prostate cancer range from 88% for those with localized disease to 29% for those with metastatic disease. The rapid increase in the number of cases appears to result in part from an increase in disease awareness as well as the widespread use of clinical markers such as the secreted proteins prostate-specific antigen (PSA) and prostatic acid phosphatase (PAP) (37).

The prostate gland is a site of significant pathology affected by conditions such as benign growth (BPH), neoplasia (prostatic cancer) and infection (prostatitis). Prostate cancer represents the second leading cause of death from cancer in man (1). However prostatic cancer is the leading site for cancer development in men. The difference between these two facts relates to prostatic cancer occurring with increasing frequency as men age, especially in the ages beyond 60 at a time when death from other factors often intervenes. Also, the spectrum of biologic aggressiveness of prostatic cancer is great, so that in some men following detection the tumor remains a latent histologic tumor and does not become clinically significant, whereas in other it progresses rapidly, metastasizes and kills the man in a relatively short 2-5 year period (1, 3).

In prostate cancer cells, two specific proteins that are made in very high concentrations are prostatic acid phosphatase (PAP) and prostate specific antigen (PSA) (4, 5, 6). These proteins have been characterized and have been used to follow response to therapy. With the development of cancer, the normal architecture of the gland becomes altered, including loss of the normal duct structure for the removal of secretions

and thus the secretions reach the serum. Indeed measurement of serum PSA is suggested as a potential screening method for prostatic cancer. Indeed, the relative amount of PSA and/or PAP in the cancer reduces as compared to normal or benign tissue.

PAP was one of the earliest serum markers for detecting metastatic spread (4). PAP hydrolyses tyrosine phosphate and has a broad substrate specificity. Tyrosine phosphorylation is often increased with oncogenic transformation. It has been hypothesized that during neoplastic transformation there is less phosphatase activity available to inactivate proteins that are activated by phosphorylation on tyrosine residues. In some instances, insertion of phosphatases that have tyrosine phosphatase activity has reversed the malignant phenotype.

PSA is a protease and it is not readily appreciated how loss of its activity correlates with cancer development (5, 6). The proteolytic activity of PSA is inhibited by zinc. Zinc concentrations are high in the normal prostate and reduced in prostatic cancer. Possibly the loss of zinc allows for increased proteolytic activity by PSA. As proteases are involved in metastasis and some proteases stimulate mitotic activity, the potentially increased activity of PSA could be hypothesized to play a role in the tumors metastases and spread (7).

Both PSA and PAP are found in prostatic secretions. Both appear to be dependent on the presence of androgens for their production and are substantially reduced following androgen deprivation.

Prostate-specific membrane antigen (PSM) which appears to be localized to the prostatic membrane has been identified. This antigen was identified as the result of generating monoclonal antibodies to a prostatic cancer cell, LNCaP (8).

Dr. Horoszewicz established a cell line designated LNCaP from the lymph node of a hormone refractory, heavily pre-treated patient (9). This line was found to have an aneuploid human male karyotype. It maintained prostatic differentiation functionality in that it produced both PSA and PAP. It possessed an androgen receptor of high affinity and specificity. Mice were immunized with LNCaP cells and hybridomas were derived from sensitized animals. A monoclonal antibody was derived and was designated 7E11-C5 (8). The antibody staining was consistent with a membrane location and isolated fractions of LNCaP cell membranes exhibited a strongly positive reaction with immunoblotting and ELISA techniques. This antibody did not inhibit or enhance the growth of LNCaP cells in vitro or in vivo. The antibody to this antigen was remarkably specific to prostatic epithelial cells, as no reactivity was observed in any other component. Immunohistochemical staining of cancerous epithelial cells was more intense than that of normal or benign epithelial cells.

Dr. Horoszewicz also reported detection of immunoreactive material using 7E11-C5 in serum of prostatic cancer patients (8). The immunoreactivity was detectable in nearly 60% of patients with stage D-2 disease and in a slightly lower percentage of patients with earlier stage disease, but the numbers of patients in the latter group are small. Patients with benign prostatic hyperplasia (BPH) were negative. Patients with no apparent disease were negative, but 50-60% of patients in remission yet with active stable disease or with progression demonstrated positive serum reactivity. Patients with non prostatic tumors did not show immunoreactivity with 7E11-C5.

The 7E11-CS monoclonal antibody is currently in clinical trials. The aldehyde groups of the antibody were oxidized and the linker-chelator glycol-tyrosyl-( $\eta$ ,  $\epsilon$ -diethylenetriamine-pentacetic acid)-lysine (GYK-DTPA) was coupled to the reactive aldehydes of the heavy chain (10). The resulting antibody was designated CYT-356. Immunohistochemical

staining patterns were similar except that the CYT-356 modified antibody stained skeletal muscle. The comparison of CYT-356 with 7E11-CS monoclonal antibody suggested both had binding to type 2 muscle fibers. The reason for the discrepancy with the earlier study, which reported skeletal muscle to be negative, was suggested to be due to differences in tissue fixation techniques. Still, the most intense and definite reaction was observed with prostatic epithelial cells, especially cancerous cells. Reactivity with mouse skeletal muscle was detected with immunohistochemistry but not in imaging studies. The Indium<sup>111</sup>-labeled antibody localized to LNCaP tumors grown in nude mice with an uptake of nearly 30% of the injected dose per gram tumor at four days. In-vivo, no selective retention of the antibody was observed in antigen negative tumors such as PC-3 and DU-145, or by skeletal muscle.

Very little was known about the PSM antigen. An effort at purification and characterization has been described at meetings by Dr. George Wright and colleagues (11, 12). These investigators have shown that following electrophoresis on acrylamide gels and Western blotting, the PSM antigen maintains a molecular weight of 100 kilodaltons (kd). Chemical and enzymatic treatment showed that both the peptide and carbohydrate moieties of the PSM antigen are required for recognition by the 7E11-C5 monoclonal antibody. Competitive binding studies with specific lectins suggested that galNAc is the dominant carbohydrate of the antigenic epitope.

The 100 kd glycoprotein unique to prostate cells and tissues was purified and characterized. The protein was digested proteolytically with trypsin and nine peptide fragments were sequenced. Using the technique of degenerate PCR (polymerase chain reaction), the full-length 2.65 kilobase (kb) cDNA coding for this antigen was cloned. Preliminary results have revealed that this antigen is highly expressed in prostate cancer tissues, including bone and lymph node metastases (13). The entire DNA sequence for the cDNA as well as the predicted amino acid sequence for the antigen was determined. Further characterization of the PSM antigen is presently underway in the applicants' laboratory including: analysis of PSM gene expression in a wide variety of tissues, transfection of the PSM gene into cells not expressing the antigen, chromosome localization of the PSM gene, cloning of the genomic PSM gene with analysis of the PSM promoter and generation of polyclonal and monoclonal antibodies against highly antigenic peptide domains of the PSM antigen, and identification of any endogenous PSM binding molecules (ligands).

Currently, LNCaP cells provide the best in-vitro model system to study human prostate cancer, since they produce all three prostatic bio-markers; PSA, PAP and PSM. The cells possess an aneuploid male karyotype with a Y chromosome, express a high affinity androgen receptor, and are hormonally responsive to both testosterone and DHT. Because PSM appears to be a transmembrane glycoprotein, it is considered an attractive target for both antibody-directed imaging and targeting of prostatic tumor deposits (38). We have demonstrated expression of PSM protein in LNCaP cell membranes and in PC-3 cells transfected with PSM cDNA and also the characterization of PSM mRNA expression in human tissues, and in response to steroid hormones.

#### BRIEF DESCRIPTION OF FIGURES

FIG. 1: Signal in lane 2 represent the 100 kd PSM antigen. The EGFr was used as the positive control and is shown in lane 1. Incubation with rabbit antimouse (RAM) antibody alone served as negative control and is shown in lane 3.

FIG. 2 A-D: Upper two photos show LNCaP cytopins staining positively for PSM antigen. Lower left in DU-145 and lower right is PC-3 cytopsin, both negative for PSM antigen expression.

FIG. 3 A-D: Upper two panels are human prostate sections (BPH) staining positively for PSM antigen. The lower two panels show invasive prostate carcinoma human sections staining positively for expression of the PSM antigen.

FIG. 4: 100 kd PSM antigen following immunoprecipitation of <sup>35</sup>S-Methionine labelled LNCaP cells with Cyt-356 antibody.

FIG. 5: 3% agarose gels stained with Ethidium bromide revealing PCR products obtained using the degenerate PSM antigen primers. The arrow points to sample IN-20, which is a 1.1 kb PCR product which we later confirmed to be a partial cDNA coding for the PSM gene.

FIG. 6 A-B: 2% agarose gels of plasmid DNA resulting from TA cloning of PCR products. Inserts are excised from the PCR II vector (Invitrogen Corp.) by digestion with EcoRI. 1.1 kb PSM gene partial cDNA product is shown in lane 3 of gel 1.

FIG. 7: Autoradiogram showing size of cDNA represented in applicants' LNCaP library using M-MLV reverse transcriptase.

FIG. 8: Restriction analysis of full-length clones of PSM gene obtained after screening cDNA library. Samples have been cut with Not I and Sal I restriction enzymes to liberate the insert.

FIG. 9: Plasmid Southern autoradiogram of full length PSM gene clones. Size is approximately 2.7 kb.

FIG. 10: Northern blot revealing PSM expression limited to LNCaP prostate cancer line and H26 Ras-transfected LNCaP cell line. PC-3, DU-145, T-24, SKRC-27, HELA, MCF-7, HL-60, and others were all negative.

FIG. 11: Autoradiogram of Northern analysis revealing expression of 2.8 kb PSM message unique to the LNCaP cell line (lane 1), and absent from the DU-145 (lane 2) and PC-3 cell lines (lane 3). RNA size ladder is shown on the left (kb), and 28S and 18S ribosomal RNA bands are indicated on the right.

FIG. 12 A-B: Results of PCR of human prostate tissues using PSM gene primers. Lanes are numbered from left to right. Lane 1, LNCaP; Lane 2, H26; Lane 3, DU-145; Lane 4, Normal Prostate; Lane 5, BPH; Lane 6, Prostate Cancer; Lane 7, BPH; Lane 8, Normal; Lane 9, BPH; Lane 10, BPH; Lane 11, BPH; Lane 12, Normal; Lane 13, Normal; Lane 14, Cancer; Lane 15, Cancer; Lane 16, Cancer; Lane 17, Normal; Lane 18, Cancer; Lane 19, IN-20 Control; Lane 20, PSM cDNA

FIG. 13: Isoelectric point of PSM antigen (non-glycosylated)

FIG. 14: 1-8 Secondary structure of antigen (panels 14-4 to 14-H: SEQ ID NO:2)

FIG. 15: A-B A. Hydrophilicity plot of PSM antigen B. Prediction of membrane spanning segments (SEQ ID NOS: 35-37).

FIG. 16: 1-11 Homology of PSMA antigen (SEQ ID NO:1) with chicken (SEQ ID NO:27), rat (SEQ ID NO:28) and human (SEQ ID NO:29) transferrin receptor sequence.

FIG. 17A-C: Immunohistochemical detection of PSM antigen expression in prostate cell lines. Top panel reveals uniformly high level of expression in LNCaP cells; middle panel and lower panel are DU-145 and PC-3 cells respectively, both negative.

FIG. 18: Autoradiogram of protein gel revealing products of PSM coupled in-vitro transcription/translation. Non-glycosylated PSM polypeptide is seen at 84 kDa (lane 1) and

PSM glycoprotein synthesized following the addition of microsomes is seen at 100 kDa (lane 2).

FIG. 19: Western Blot analysis detecting PSM expression in transfected non-PSM expressing PC-3 cells. 100 kDa PSM glycoprotein species is clearly seen in LNCaP membranes (lane 1), LNCaP crude lysate (lane 2), and PSM-transfected PC-3 cells (lane 4), but is undetectable in native PC-3 cells (lane 3).

FIG. 20: Autoradiogram of ribonuclease protection gel assaying for PSM mRNA expression in normal human tissues. Radiolabeled 1 kb DNA ladder (Gibco-BRL) is shown in lane 1. Undigested probe is 400 nucleotides (lane 2), expected protected PSM band-is 350 nucleotides, and tRNA control is shown (lane 3). A strong signal is seen in human prostate (lane 11), with very faint, but detectable signals seen in human brain (lane 4) and human salivary gland (lane 12).

FIG. 21: Autoradiogram of ribonuclease protection gel assaying for PSM mRNA expression in LNCaP tumors grown in nude mice, and in human prostatic tissues. <sup>32</sup>P-labeled 1 kb DNA ladder is shown in lane 1. 298 nucleotide undigested probe is shown (lane 2), and tRNA control is shown (lane 3). PSM mRNA expression is clearly detectable in LNCaP cells (lane 4), orthotopically grown LNCaP tumors in nude mice with and without matrigel (lanes 5 and 6), and subcutaneously implanted and grown LNCaP tumors in nude mice (lane 7). PSM mRNA expression is also seen in normal human prostate (lane 8), and in a moderately differentiated human prostatic adenocarcinoma (lane 10). Very faint expression is seen in a sample of human prostate tissue with benign hyperplasia (lane 9).

FIG. 22: Ribonuclease protection assay for PSM expression in LNCaP cells treated with physiologic doses of various steroids for 24 hours. <sup>32</sup>-Labeled DNA ladder is shown in lane 1. 298 nucleotide undigested probe is shown (lane 2), and tRNA control is shown (lane 3). PSM mRNA expression is highest in untreated LNCaP cells in charcoal-stripped media (lane 4). Applicant see significantly diminished PSM expression in LNCaP cells treated with DHT (lane 5) Testosterone (lane 6), Estradiol (lane 7), and Progesterone (lane 8), with little response to Dexamethasone (lane 9).

FIG. 23: Data illustrating results of PSM DNA and RNA presence in transfect Dunning cell lines employing Southern and Northern blotting techniques

FIG. 24:A-B Figure A indicates the power of cytokine transfected cells to teach unmodified cells. Administration was directed to the parental flank or prostate cells. The results indicate the microenvironment considerations. Figure B indicates actual potency at a particular site. The tumor was implanted in prostate cells and treated with immune cells at two different sites.

FIG. 25:A-B Relates potency of cytokines in inhibiting growth of primary tumors. Animals administered un-modified parental tumor cells and administered as a vaccine transfected cells. Following prostatectomy of rodent tumor results in survival increase.

FIG. 26: PCR amplification with nested primers improved our level of detection of prostatic cells from approximately one prostatic cell per 10,000 MCF-7 cells to better than one cell per million MCF-7 cells, using either PSA.

FIG. 27: PCR amplification with nested primers improved our level of detection of prostatic cells from approximately one prostatic cell per 10,000 MCF-7 cells to better than one cell per million MCF-7 cells, using PSM-derived primers.

FIG. 28: A representative ethidium stained gel photograph for PSM-PCR. Samples run in lane A represent PCR products generated from the outer primers and samples in lanes labeled B are products of inner primer pairs.

FIG. 29: PSM Southern blot autoradiograph. The sensitivity of the Southern blot analysis exceeded that of ethidium staining, as can be seen in several samples where the outer product is not visible on FIG. 3 A-D, but is detectable by Southern blotting as shown in FIG. 4.

FIG. 30: Characteristics of the 16 patients analyzed with respect to their clinical stage, treatment, serum PSA and PAP values, and results of assay.

## SUMMARY OF THE INVENTION

This invention provides an isolated mammalian nucleic acid molecule encoding a mammalian prostate-specific membrane (PSM) antigen. The isolated mammalian nucleic acid may be DNA, cDNA or RNA.

This invention also provides nucleic acid molecule comprising a nucleic acid molecule of at least 15 nucleotides capable of specifically hybridizing with a sequence included within the sequence of a nucleic acid molecule encoding the PSM antigen. The nucleic acid molecule may-either be DNA or RNA.

This invention provides nucleic acid molecule of at least 15 nucleotides capable of specifically hybridizing with a sequence of a nucleic acid molecule which is complementary to the nucleic acid molecule encoding a mammalian prostate-specific membrane antigen.

This invention further provides a method of detecting expression of the PSM antigen which comprises obtaining total mRNA from the cell and contacting the mRNA so obtained with a labelled PSM antigen specific nucleic acid molecule under hybridizing conditions, determining the presence of mRNA hybridized to the probe, and thereby detecting the expression of the PSM antigen by the cell. The PSM antigen in tissue sections may be similarly detected.

This invention provides isolated nucleic acid molecule of PSM antigen operatively linked to a promoter of RNA transcription. This invention further provides a vector which comprises an isolated mammalian nucleic acid molecule of PSM antigen.

This invention further provides a host vector system for the production of a polypeptide having the biological activity of a mammalian PSM antigen which comprises the vector comprising the mammalian nucleic acid molecule encoding a mammalian PSM antigen and a suitable host. The suitable host for the expression of PSM antigen may be a bacterial cell, insect cell, or mammalian cell.

This invention also provides a method of producing a polypeptide having the biological activity of a mammalian PSM antigen which comprises growing the host cell of vector system having a vector comprising the isolated mammalian nucleic acid molecule encoding a mammalian PSM antigen and a suitable host under suitable conditions permitting production of the polypeptide and recovery of the polypeptide so produced.

This invention provides a method for determining whether a ligand can bind to a mammalian PSM antigen which comprises contacting a mammalian cell having an isolated mammalian DNA molecule encoding a mammalian PSM antigen with the ligand under conditions permitting binding of ligands to the mammalian PSM antigen, and determining whether the ligand binds to a mammalian PSM antigen. This invention further provides ligands which bind to PSM antigen.

This invention provides purified mammalian PSM antigen. This invention also provides a polypeptide encoded by the isolated mammalian nucleic acid molecule encoding a mam-

malian PSM antigen. This invention further provides a method to identify and purify ligands of mammalian PSM antigen.

This invention further provides a method to produce both polyclonal and monoclonal antibody using purified PSM antigens or polypeptides encoded by an isolated mammalian nucleic acid molecule encoding a mammalian PSM antigen.

This invention provides polyclonal and monoclonal antibody most likely but not limited to directed either to peptide Asp-Glu-Leu-Lys-Ala-Glu (SEQ ID No. 35), or Asn-Glu-Asp-Gly-Asn-Glu (SEQ ID No. 36) or Lys-Ser-Pro-Asp-Glu-Gly (SEQ ID No. 37) of the PSM antigen.

This invention provides a therapeutic agent comprising an antibody directed against a mammalian PSM antigen and a cytotoxic agent conjugated thereto.

This invention also provides a method of imaging prostate cancer in human patients which comprises administering to the patient at least one antibody directed against PSM antigen, capable of binding to the cell surface of the prostate cancer cell and labeled with an imaging agent under conditions so as to form a complex between the monoclonal antibody and the cell surface PSM antigen. This invention further provides a composition comprising an effective imaging amount of the antibody directed against PSM antigen and a pharmaceutically acceptable carrier.

This invention further provides a method of imaging prostate cancer in human patients which comprises administering to the patient multiple antibodies directed towards different PSM epitopes.

The invention also provides a method of imaging prostate cancer in human patients which comprises administering to the patient at least one ligand, capable of binding to the cell surface of the prostate cancer cell and labelled with an imaging agent under conditions so as to form a complex between the ligand and the cell surface PSM antigen. This invention further provides a composition comprising an effective imaging amount of PSM antigen and a pharmaceutically acceptable carrier.

This invention provides an immunoassay for measuring the amount of the PSM antigen in a biological sample, e.g. serum, comprising steps of a) contacting the biological sample with at least one PSM antibody to form a complex with said antibody and the PSM antigen, and b) measuring the amount of PSM antigen in said biological sample by measuring the amount of said complex.

This invention also provides an immunoassay for measuring the amount of the PSM antigen in a biological sample comprising steps of a) contacting the biological sample with at least one PSM ligand to form a complex with said ligand and the PSM antigen, and b) measuring the amount of the PSM antigen in said biological sample by measuring the amount of said complex.

This invention provides a method to purify mammalian PSM antigen comprising steps of a) coupling the antibody directed against PSM antigen to a solid matrix; b) incubating the coupled antibody of a) with a cell lysate containing PSM antigen under the condition permitting binding of the antibody and PSM antigen c) washing the coupled solid matrix to eliminate impurities and d) eluting the PSM antigen from the bound antibody.

This invention further provides transgenic nonhuman mammals which comprises an isolated nucleic acid molecule of PSM antigen. This invention also provides a transgenic nonhuman mammal whose genome comprises antisense DNA complementary to DNA encoding a mammalian PSM antigen so placed as to be transcribed into antisense mRNA complementary to mRNA encoding the PSM antigen and

which hybridizes to mRNA encoding the PSM antigen thereby reducing its translation.

This invention provides a method of suppressing or modulating metastatic ability of prostate tumor cells, prostate tumor growth or elimination of prostate tumor cells comprising introducing a DNA molecule encoding a prostate specific membrane antigen operatively linked to a 5' regulatory element into a tumor cell of a subject, in a way that expression of the prostate specific membrane antigen is under the control of the regulatory element, thereby suppressing or modulating metastatic ability of prostate tumor cells, prostate tumor growth or elimination of prostate tumor cells.

This invention provides a method of suppressing or modulating metastatic ability of prostate tumor cells, prostate tumor growth or elimination of prostate tumor cells, comprising introducing a DNA molecule encoding a prostate specific membrane antigen operatively linked to a 5' regulatory element coupled with a therapeutic DNA into a tumor cell of a subject, thereby suppressing or modulating metastatic ability of prostate tumor cells, prostate tumor growth or elimination of prostate tumor cells.

This invention provides a therapeutic vaccine for preventing human prostate tumor growth or stimulation of prostate tumor cells in a subject, comprising administering an effective amount to the prostate cell, and a pharmaceutical acceptable carrier, thereby preventing the tumor growth or stimulation of tumor cells in the subject.

This invention provides a method of detecting hematogenous micrometastatic tumor cells of a subject, comprising (A) performing nested polymerase chain reaction (PCR) on blood, bone marrow, or lymph node samples of the subject using the prostate specific membrane antigen primers, and (B) verifying micrometastases by DNA sequencing and Southern analysis, thereby detecting hematogenous micrometastatic tumor cells of the subject.

This invention provides a method of abrogating the mitogenic response due to transferrin, comprising introducing a DNA molecule encoding prostate specific membrane antigen operatively linked to a 5' regulatory element into a tumor cell, the expression of which gene is directly associated with a defined pathological effect within a multicellular organism, thereby abrogating mitogen response due to transferrin.

#### DETAILED DESCRIPTION OF THE INVENTION

Throughout this application, references to specific nucleotides are to nucleotides present on the coding strand of the nucleic acid. The following standard abbreviations are used throughout the specification to indicate specific nucleotides:

C=cytosine A=adenosine

T=thymidine G=guanosine

A "gene" means a nucleic acid molecule, the sequence of which includes all the information required for the normal regulated production of a particular protein, including the structural coding sequence, promoters and enhancers.

This invention provides an isolated mammalian nucleic acid encoding a mammalian prostate-specific membrane (PSM) antigen.

This invention further provides an isolated mammalian DNA molecule of an isolated mammalian nucleic acid molecule encoding a mammalian prostate-specific membrane antigen. This invention also provides an isolated mammalian cDNA molecule encoding a mammalian prostate-specific membrane antigen. This invention provides an isolated mammalian RNA molecule encoding a mammalian prostate-specific membrane antigen.

In the preferred embodiment of this invention, the isolated nucleic sequence is cDNA from human as shown in sequence ID number 1. This human sequence was submitted to GenBank (Los Alamos National Laboratory, Los Alamos, N.M.) with Accession Number, M99487 and the description as PSM, Homo sapiens, 2653 base-pairs.

This invention also encompasses DNAs and cDNAs which encode amino acid sequences which differ from those of PSM antigen, but which should not produce phenotypic changes. Alternatively, this invention also encompasses DNAs and cDNAs which hybridize to the DNA and cDNA of the subject invention. Hybridization methods are well known to those of skill in the art.

The DNA molecules of the subject invention also include DNA molecules coding for polypeptide analogs, fragments or derivatives of antigenic polypeptides which differ from naturally-occurring forms in terms of the identity or location of one or more amino acid residues (deletion analogs containing less than all of the residues specified for the protein, substitution analogs wherein one or more residues specified are replaced by other residues and addition analogs where in one or more amino acid residues is added to a terminal or medial portion of the polypeptides) and which share some or all properties of naturally-occurring forms. These molecules include: the incorporation of codons "preferred" for expression by selected non-mammalian hosts; the provision of sites for cleavage by restriction endonuclease enzymes; and the provision of additional initial, terminal or intermediate DNA sequences that facilitate construction of readily expressed vectors.

The DNA molecules described and claimed herein are useful for the information which they provide concerning the amino acid sequence of the polypeptide and as products for the large scale synthesis of the polypeptide by a variety of recombinant techniques. The molecule is useful for generating new cloning and expression vectors, transformed and transfected prokaryotic and eukaryotic host cells, and new and useful methods for cultured growth of such host cells capable of expression of the polypeptide and related products.

Moreover, the isolated mammalian nucleic acid molecules encoding a mammalian prostate-specific membrane antigen are useful for the development of probes to study the tumorigenesis of prostate cancer.

This invention also provides nucleic acid molecules of at least 15 nucleotides capable of specifically hybridizing with a sequence of a nucleic acid molecule encoding the prostate-specific membrane antigen.

This nucleic acid molecule produced can either be DNA or RNA. As used herein, the phrase "specifically hybridizing" means the ability of a nucleic acid molecule to recognize a nucleic acid sequence complementary to its own and to form double-helical segments through hydrogen bonding between complementary base pairs.

This nucleic acid molecule of at least 15 nucleotides capable of specifically hybridizing with a sequence of a nucleic acid molecule encoding the prostate-specific membrane antigen can be used as a probe. Nucleic acid probe technology is well known to those skilled in the art who will readily appreciate that such probes may vary greatly in length and may be labeled with a detectable label, such as a radioisotope or fluorescent dye, to facilitate detection of the probe. DNA probe molecules may be produced by insertion of a DNA molecule which encodes PSM antigen into suitable vectors, such as plasmids or bacteriophages, followed by transforming into suitable bacterial host cells, replication in the transformed bacterial host cells and harvesting of the

DNA probes, using methods well known in the art. Alternatively, probes may be generated chemically from DNA synthesizers.

RNA probes may be generated by inserting the PSM antigen molecule downstream of a bacteriophage promoter such as T3, T7 or SP6. Large amounts of RNA probe may be produced by incubating the labeled nucleotides with the linearized PSM antigen fragment where it contains an upstream promoter in the presence of the appropriate RNA polymerase.

This invention also provides a nucleic acid molecule of at least 15 nucleotides capable of specifically hybridizing with a sequence of a nucleic acid molecule which is complementary to the mammalian nucleic acid molecule encoding a mammalian prostate-specific membrane antigen. This molecule may either be a DNA or RNA molecule.

The current invention further provides a method of detecting the expression of a mammalian PSM antigen expression in a cell which comprises obtaining total mRNA from the cell, contacting the mRNA so obtained with a labelled nucleic acid molecule of at least 15 nucleotides capable of specifically hybridizing with a sequence of the nucleic acid molecule encoding a mammalian PSM antigen under hybridizing conditions, determining the presence of mRNA hybridized to the molecule and thereby detecting the expression of the mammalian prostate-specific membrane antigen in the cell. The nucleic acid molecules synthesized above may be used to detect expression of a PSM antigen by detecting the presence of mRNA coding for the PSM antigen. Total mRNA from the cell may be isolated by many procedures well known to a person of ordinary skill in the art. The hybridizing conditions of the labelled nucleic acid molecules may be determined by routine experimentation well known in the art. The presence of mRNA hybridized to the probe may be determined by gel electrophoresis or other methods known in the art. By measuring the amount of the hybrid made, the expression of the PSM antigen by the cell can be determined. The labelling may be radioactive. For an example, one or more radioactive nucleotides can be incorporated in the nucleic acid when it is made.

In one embodiment of this invention, nucleic acids are extracted by precipitation from lysed cells and the mRNA is isolated from the extract using an oligo-dT column which binds the poly-A tails of the mRNA molecules (13). The mRNA is then exposed to radioactively labelled probe on a nitrocellulose membrane, and the probe hybridizes to and thereby labels complementary mRNA sequences. Binding may be detected by luminescence autoradiography or scintillation counting. However, other methods for performing these steps are well known to those skilled in the art, and the discussion above is merely an example.

This invention further provides another method to detect expression of a PSM antigen in tissue sections which comprises contacting the tissue sections with a labelled nucleic acid molecule of at least 15 nucleotides capable of specifically hybridizing with a sequence of nucleic acid molecules encoding a mammalian PSM antigen under hybridizing conditions, determining the presence of mRNA hybridized to the molecule and thereby detecting the expression of the mammalian PSM antigen in tissue sections. The probes are also useful for in-situ hybridization or in order to locate tissues which express this gene, or for other hybridization assays for the presence of this gene or its mRNA in various biological tissues. The in-situ hybridization using a labelled nucleic acid molecule is well known in the art. Essentially, tissue sections are incubated with the labelled nucleic acid molecule to allow the hybridization to occur. The molecule will carry a marker for the detection because it is "labelled", the amount of the

hybrid will be determined based on the detection of the amount of the marker and so will the expression of PSM antigen.

This invention further provides isolated PSM antigen nucleic acid molecule operatively linked to a promoter of RNA transcription. The isolated PSM antigen sequence can be linked to vector systems. Various vectors including plasmid vectors, cosmid vectors, bacteriophage vectors and other viruses are well known to ordinary skilled practitioners. This invention further provides a vector which comprises the isolated nucleic acid molecule encoding for the PSM antigen.

As an example to obtain these vectors, insert and vector DNA can both be exposed to a restriction enzyme to create complementary ends on both molecules which base pair with each other and are then ligated together with DNA ligase. Alternatively, linkers can be ligated to the insert DNA which correspond to a restriction site in the vector DNA, which is then digested with the restriction enzyme which cuts at that site. Other means are also available and known to an ordinary skilled practitioner.

In an embodiment, the PSM sequence is cloned in the Not I/Sal I site of pSPORT/vector (Gibco®—BRL). This plasmid, p55A-PSM, was deposited on Aug. 14, 1992 with the American Type Culture Collection (ATCC), 12301 Parklawn Drive, Rockville, Md. 20852, U.S.A. under the provisions of the Budapest Treaty for the International Recognition of the Deposit of Microorganism for the Purposes of Patent Procedure. Plasmid, p55A-PSM, was accorded ATCC Accession Number 75294.

This invention further provides a host vector system for the production of a polypeptide having the biological activity of the prostate-specific membrane antigen. These vectors may be transformed into a suitable host cell to form a host cell vector system for the production of a polypeptide having the biological activity of PSM antigen.

Regulatory elements required for expression include promoter sequences to bind RNA polymerase and transcription initiation sequences for ribosome binding. For example, a bacterial expression vector includes a promoter such as the lac promoter and for transcription initiation the Shine-Dalgarno sequence and the start codon AUG (14). Similarly, a eukaryotic expression vector includes a heterologous or homologous promoter for RNA polymerase II, a downstream polyadenylation signal, the start codon AUG, and a termination codon for detachment of the ribosome. Such vectors may be obtained commercially or assembled from the sequences described by methods well known in the art, for example the methods described above for constructing vectors in general. Expression vectors are useful to produce cells that express the PSM antigen.

This invention further provides an isolated DNA or cDNA molecule described hereinabove wherein the host cell is selected from the group consisting of bacterial cells (such as *E. coli*), yeast cells, fungal cells, insect cells and animal cells. Suitable animal cells include, but are not limited to Vero cells, HeLa cells, Cos cells, CV1 cells and various primary mammalian cells.

This invention further provides a method of producing a polypeptide having the biological activity of the prostate-specific membrane antigen which comprising growing host cells of a vector system containing the PSM antigen sequence under suitable conditions permitting production of the polypeptide and recovering the polypeptide so produced.

This invention provides a mammalian cell comprising a DNA molecule encoding a mammalian PSM antigen, such as a mammalian cell comprising a plasmid adapted for expression in a mammalian cell, which comprises a DNA molecule

encoding a mammalian PSM antigen and the regulatory elements necessary for expression of the DNA in the mammalian cell so located relative to the DNA encoding the mammalian PSM antigen as to permit expression thereof.

Numerous mammalian cells may be used as hosts, including, but not limited to, the mouse fibroblast cell NIH3T3, CHO cells, HeLa cells, Ltk cells, Cos cells, etc. Expression plasmids such as that described supra may be used to transfect mammalian cells by methods well known in the art such as calcium phosphate precipitation, electroporation or DNA encoding the mammalian PSM antigen may be otherwise introduced into mammalian cells, e.g., by microinjection, to obtain mammalian cells which comprise DNA, e.g., cDNA or a plasmid, encoding a mammalian PSM antigen.

This invention provides a method for determining whether a ligand can bind to a mammalian prostate-specific membrane antigen which comprises contacting a mammalian cell comprising an isolated DNA molecule encoding a mammalian prostate-specific membrane antigen with the ligand under conditions permitting binding of ligands to the mammalian prostate-specific membrane antigen, and thereby determining whether the ligand binds to a mammalian prostate-specific membrane antigen.

This invention further provides ligands bound to the mammalian PSM antigen.

This invention also provides a therapeutic agent comprising a ligand identified by the above-described method and a cytotoxic agent conjugated thereto. The cytotoxic agent may either be a radioisotope or a toxin. Examples of radioisotopes or toxins are well known to one of ordinary skill in the art.

This invention also provides a method of imaging prostate cancer in human patients which comprises administering to the patients at least one ligand identified by the above-described method, capable of binding to the cell surface of the prostate cancer cell and labelled with an imaging agent under conditions permitting formation of a complex between the ligand and the cell surface PSM antigen. This invention further provides a composition comprising an effective imaging agent of the PSM antigen ligand and a pharmaceutically acceptable carrier. Pharmaceutically acceptable carriers are well known to one of ordinary skill in the art. For an example, such a pharmaceutically acceptable carrier can be physiological saline.

Also provided by this invention is a purified mammalian PSM antigen. As used herein, the term "purified prostate-specific membrane antigen" shall mean isolated naturally-occurring prostate-specific membrane antigen or protein (purified from nature or manufactured such that the primary, secondary and tertiary conformation, and posttranslational modifications are identical to naturally-occurring material) as well as non-naturally occurring polypeptides having a primary structural conformation (i.e. continuous sequence of amino acid residues). Such polypeptides include derivatives and analogs.

This invention further provides a polypeptide encoded by the isolated mammalian nucleic acid sequence of PSM antigen.

It is believed that there may be natural ligand interacting with the PSM antigen. This invention provides a method to identify such natural ligand or other ligand which can bind to the PSM antigen. A method to identify the ligand comprises a) coupling the purified mammalian PSM antigen to a solid matrix, b) incubating the coupled purified mammalian PSM protein with the potential ligands under the conditions permitting binding of ligands and the purified PSM antigen; c) washing the ligand and coupled purified mammalian PSM antigen complex formed in b) to eliminate the nonspecific



binding and impurities and finally d) eluting the ligand from the bound purified mammalian PSM antigen. The techniques of coupling proteins to a solid matrix are well known in the art. Potential ligands may either be deduced from the structure of mammalian PSM or by other empirical experiments known by ordinary skilled practitioners. The conditions for binding may also easily be determined and protocols for carrying such experimentation have long been well documented (15). The ligand-PSM antigen complex will be washed. Finally, the bound ligand will be eluted and characterized. Standard ligands characterization techniques are well known in the art.

The above method may also be used to purify ligands from any biological source. For purification of natural ligands in the cell, cell lysates, serum or other biological samples will be used to incubate with the mammalian PSM antigen bound on a matrix. Specific natural ligand will then be identified and purified as above described.

With the protein sequence information, antigenic areas may be identified and antibodies directed against these areas may be generated and targeted to the prostate cancer for imaging the cancer or therapies.

This invention provides an antibody directed against the amino acid sequence of a mammalian PSM antigen.

This invention provides a method to select specific regions on the PSM antigen to generate antibodies. The protein sequence may be determined from the PSM DNA sequence. Amino acid sequences may be analyzed by methods well known to those skilled in the art to determine whether they produce hydrophobic or hydrophilic regions in the proteins which they build. In the case of cell membrane proteins, hydrophobic regions are well known to form the part of the protein that is inserted into the lipid bilayer of the cell membrane, while hydrophilic regions are located on the cell surface, in an aqueous environment. Usually, the hydrophilic regions will be more immunogenic than the hydrophobic regions. Therefore the hydrophilic amino acid sequences may be selected and used to generate antibodies specific to mammalian PSM antigen. For an example, hydrophilic sequences of the human PSM antigen shown in hydrophilicity plot of FIG. 16 may be easily selected. The selected peptides may be prepared using commercially available machines. As an alternative, DNA, such as a cDNA or a fragment thereof, may be cloned and expressed and the resulting polypeptide recovered and used as an immunogen.

Polyclonal antibodies against these peptides may be produced by immunizing animals using the selected peptides. Monoclonal antibodies are prepared using hybridoma technology by fusing antibody producing B cells from immunized animals with myeloma cells and selecting the resulting hybridoma cell line producing the desired antibody. Alternatively, monoclonal antibodies may be produced by in vitro techniques known to a person of ordinary skill in the art. These antibodies are useful to detect the expression of mammalian PSM antigen in living animals, in humans, or in biological tissues or fluids isolated from animals or humans.

In one embodiment, peptides Asp-Glu-Leu-Lys-Ala-Glu (SEQ ID No. 35), Asn-Glu-Asp-Gly-Asn-Glu (SEQ ID No. 36) and Lys-Ser-Pro-Asp-Glu-Gly (SEQ ID No. 37) of human PSM antigen are selected.

This invention further provides polyclonal and monoclonal antibody(ies) against peptides Asp-Glu-Leu-Lys-Ala-Glu (SEQ ID No. 35), Asn-Glu-Asp-Gly-Asn-Glu (SEQ ID No. 36) and Lys-Ser-Pro-Asp-Glu-Gly (SEQ ID No. 37).

This invention provides a therapeutic agent comprising antibodies or ligand(s) directed against PSM antigen and a cytotoxic agent conjugated thereto or antibodies linked

enzymes which activate prodrug to kill the tumor. The cytotoxic agent may either be a radioisotope or toxin.

This invention provides a method of imaging prostate cancer in human patients which comprises administering to the patient the monoclonal antibody directed against the peptide of the mammalian PSM antigen capable of binding to the cell surface of the prostate cancer cell and labeled with an imaging agent under conditions permitting formation of a complex between the monoclonal antibody and the cell surface prostate-specific membrane antigen. The imaging agent is a radioisotope such as Indium<sup>111</sup>.

This invention further provides a prostate cancer specific imaging agent comprising the antibody directed against PSM antigen and a radioisotope conjugated thereto.

This invention also provides a composition comprising an effective imaging amount of the antibody directed against the PSM antigen and a pharmaceutically acceptable carrier. The methods to determine effective imaging amounts are well known to a skilled practitioner. One method is by titration using different amounts of the antibody.

This invention further provides an immunoassay for measuring the amount of the prostate-specific membrane antigen in a biological sample comprising steps of a) contacting the biological sample with at least one antibody directed against the PSM antigen to form a complex with said antibody and the prostate-specific membrane antigen, and b) measuring the amount of the prostate-specific membrane antigen in said biological sample by measuring the amount of said complex. One example of the biological sample is a serum sample.

This invention provides a method to purify mammalian prostate-specific membrane antigen comprising steps of a) coupling the antibody directed against the PSM antigen to a solid matrix; b) incubating the coupled antibody of a) with lysate containing prostate-specific membrane antigen under the condition which the antibody and prostate membrane specific can bind; c) washing the solid matrix to eliminate impurities and d) eluting the prostate-specific membrane antigen from the coupled antibody.

This invention also provides a transgenic nonhuman mammal which comprises the isolated nucleic acid molecule encoding a mammalian PSM antigen. This invention further provides a transgenic nonhuman mammal whose genome comprises antisense DNA complementary to DNA encoding a mammalian prostate-specific membrane antigen so placed as to be transcribed into antisense mRNA complementary to mRNA encoding the prostate-specific membrane antigen and which hybridizes to mRNA encoding the prostate specific antigen thereby reducing its translation.

Animal model systems which elucidate the physiological and behavioral roles of mammalian PSM antigen are produced by creating transgenic animals in which the expression of the PSM antigen is either increased or decreased, or the amino acid sequence of the expressed PSM antigen is altered, by a variety of techniques. Examples of these techniques include, but are not limited to: 1) Insertion of normal or mutant versions of DNA encoding a mammalian PSM antigen, by microinjection, electroporation, retroviral transfection or other means well known to those skilled in the art, into appropriate fertilized embryos in order to produce a transgenic animal (16) or 2) Homologous recombination (17) of mutant or normal, human or animal versions of these genes with the native gene locus in transgenic animals to alter the regulation of expression or the structure of these PSM antigen sequences. The technique of homologous recombination is well known in the art. It replaces the native gene with the inserted gene and so is useful for producing an animal that cannot express native PSM antigen but does express, for

example, an inserted mutant PSM antigen, which has replaced the native PSM antigen in the animal's genome by recombination, resulting in underexpression of the transporter. Microinjection adds genes to the genome, but does not remove them, and so is useful for producing an animal which expresses its own and added PSM antigens, resulting in over-expression of the PSM antigens.

One means available for producing a transgenic animal, with a mouse as an example, is as follows: Female mice are mated, and the resulting fertilized eggs are dissected out of their oviducts. The eggs are stored in an appropriate medium such as M2 medium (16). DNA or cDNA encoding a mammalian PSM antigen is purified from a vector by methods well known in the art. Inducible promoters may be fused with the coding region of the DNA to provide an experimental means to regulate expression of the trans-gene. Alternatively or in addition, tissue specific regulatory elements may be fused with the coding region to permit tissue-specific expression of the trans-gene. The DNA, in an appropriately buffered solution, is put into a microinjection needle (which may be made from capillary tubing using a pipet puller) and the egg to be injected is put in a depression slide. The needle is inserted into the pronucleus of the egg, and the DNA solution is injected. The injected egg is then transferred into the oviduct of a pseudopregnant mouse (a mouse stimulated by the appropriate hormones to maintain pregnancy but which is not actually pregnant), where it proceeds to the uterus, implants, and develops to term. As noted above, microinjection is not the only method for inserting DNA into the egg cell, and is used here only for exemplary purposes.

Another use of the PSM antigen sequence is to isolate homologous gene or genes in different mammals. The gene or genes can be isolated by low stringency screening of either cDNA or genomic libraries of different mammals using probes from PSM sequence. The positive clones identified will be further analyzed by DNA sequencing techniques which are well known to an ordinary person skilled in the art. For example, the detection of members of the protein serine kinase family by homology probing (18).

This invention provides a method of suppressing or modulating metastatic ability of prostate tumor cells, prostate tumor growth or elimination of prostate tumor cells comprising introducing a DNA molecule encoding a prostate specific membrane antigen operatively linked to a 5' regulatory element into a tumor cell of a subject, in a way that expression of the prostate specific membrane antigen is under the control of the regulatory element, thereby suppressing or modulating metastatic ability of prostate tumor cells, prostate tumor growth or elimination of prostate tumor cells. The subject may be a mammal or more specifically a human.

In one embodiment, the DNA molecule encoding prostate specific membrane antigen operatively linked to a 5' regulatory element forms part of a transfer vector which is inserted into a cell or organism. In addition the vector is capable of replication and expression of prostate specific membrane antigen. The DNA molecule encoding prostate specific membrane antigen can be integrated into a genome of a eukaryotic or prokaryotic cell or in a host cell containing and/or expressing a prostate specific membrane antigen.

Further, the DNA molecule encoding prostate specific membrane antigen may be introduced by a bacterial, viral, fungal, animal, or liposomal delivery vehicle. Other means are also available and known to an ordinary skilled practitioner.

Further, the DNA molecule encoding a prostate specific membrane antigen operatively linked to a promoter or enhancer. A number of viral vectors have been described

including those made from various promoters and other regulatory elements derived from virus sources. Promoters consist of short arrays of nucleic acid sequences that interact specifically with cellular proteins involved in transcription. The combination of different recognition sequences and the cellular concentration of the cognate transcription factors determines the efficiency with which a gene is transcribed in a particular cell type.

Examples of suitable promoters include a viral promoter. Viral promoters include: adenovirus promoter, an simian virus 40 (SV40) promoter, a cytomegalovirus (CMV) promoter, a mouse mammary tumor virus (MMTV) promoter, a Malony murine leukemia virus promoter, a murine sarcoma virus promoter, and a Rous sarcoma virus promoter.

Further, another suitable promoter is a heat shock promoter. Additionally, a suitable promoter is a bacteriophage promoter. Examples of suitable bacteriophage promoters include but not limited to, a T7 promoter, a T3 promoter, an SP6 promoter, a lambda promoter, a baculovirus promoter.

Also suitable as a promoter is an animal cell promoter such as an interferon promoter, a metallothionein promoter, an immunoglobulin promoter. A fungal promoter is also a suitable promoter. Examples of fungal promoters include but are not limited to, an ADC1 promoter, an ARG promoter, an ADH promoter, a CYC1 promoter, a CUP promoter, an ENO1 promoter, a GAL promoter, a PRO promoter, a PGK promoter, a GAPDH promoter, a mating type factor promoter. Further, plant cell promoters and insect cell promoters are also suitable for the methods described herein.

This invention provides a method of suppressing or modulating metastatic ability of prostate tumor cells, prostate tumor growth or elimination of prostate tumor cells, comprising introducing a DNA molecule encoding a prostate specific membrane antigen operatively linked to a 5' regulatory element coupled with a therapeutic DNA into a tumor cell of a subject, thereby suppressing or modulating metastatic ability of prostate tumor cells, prostate tumor growth or elimination of prostate tumor cells. The subject may be a mammal or more specifically a human.

Further, the therapeutic DNA which is coupled to the DNA molecule encoding a prostate specific membrane antigen operatively linked to a 5' regulatory element into a tumor cell may code for a cytokine, viral antigen, or a pro-drug activating enzyme. Other means are also available and known to an ordinary skilled practitioner.

The cytokine used may be interleukin-2, interleukin-12, interferon alpha, beta or gamma, granulocytic macrophage—colony stimulating factor, or other immunity factors.

In addition, this invention provides a prostate tumor cell, comprising a DNA molecule isolated from mammalian nucleic acid encoding a mammalian prostate-specific membrane antigen under the control of a prostate specific membrane antigen operatively linked to a 5' regulatory element.

As used herein, DNA molecules include complementary DNA (cDNA), synthetic DNA, and genomic DNA.

This invention provides a therapeutic vaccine for preventing human prostate tumor growth or stimulation of prostate tumor cells in a subject, comprising administering an effective amount to the prostate cell, and a pharmaceutical acceptable carrier, thereby preventing the tumor growth or stimulation of tumor cells in the subject. Other means are also available and known to an ordinary skilled practitioner.

This invention provides a method of detecting hematogenous micrometastatic tumor cells of a subject, comprising (A) performing nested polymerase chain reaction (PCR) on blood, bone marrow or lymph node samples of the subject using the prostate specific membrane antigen primers, and

(B) verifying micrometastases by DNA sequencing and Southern analysis, thereby detecting hematogenous micrometastatic tumor cells of the subject. The subject may be a mammal or more specifically a human.

The micrometastatic tumor cell may be a prostatic cancer and the DNA primers may be derived from prostate specific antigen. Further, the subject may be administered with simultaneously an effective amount of hormones, so as to increase expression of prostate specific membrane antigen.

This invention provides a method of abrogating the mitogenic response due to transferrin, comprising introducing a DNA molecule encoding prostate specific membrane antigen operatively linked to a 5' regulatory element into a tumor cell, the expression of which gene is directly associated with a defined pathological effect within a multicellular organism, thereby abrogating mitogen response due to transferrin. The tumor cell may be a prostate cell.

This invention will be better understood from the Experimental Details which follow. However, one skilled in the art will readily appreciate that the specific methods and results discussed are merely illustrative of the invention as described more fully in the claims which follow thereafter.

## EXPERIMENTAL DETAILS

### First Series of Experiments

#### Materials and Methods

The approach for cloning the gene involved purification of the antigen in large quantities by immunoprecipitation, and microsequencing of several internal peptides for use in synthesizing degenerate oligonucleotide primers for subsequent use in the polymerase chain reaction (19, 20). A partial cDNA was amplified as a PCR product and this was used as a homologous probe to clone the full-length cDNA molecule from a LNCaP (Lymph Node Carcinoma of Prostate) cell line cDNA plasmid library (8). Early experiments revealed to us that the CYT-356 antibody (9) was not capable of detecting the antigen produced in bacteria since the epitope was the glycosylated portion of the PSM antigen, and this necessitated our more difficult, yet elaborate approach.

#### Western Analysis of the PSM Antigen

Membrane proteins were isolated from cells by hypotonic lysis followed by centrifugation over a sucrose density gradient (21). 10-20 µg of LNCaP, DU-145, and PC-3 membrane proteins were electrophoresed through a 10% SDS-PAGE resolving gel with a 4% stacking gel at 9-10 milliamps for 16-18 hours. Proteins were electroblotted onto PVDF membranes (Millipore® Corp.) in transfer buffer (48 mM Tris base, 39 mM Glycine, 20% Methanol) at 25 volts overnight at 4° C. Membranes were blocked in TSB (0.15M NaCl, 0.01M Tris base, 5% BSA) for 30 minutes at room temperature followed by incubation with 10-15 µg/ml of CYT-356 monoclonal antibody (Cytogen Corp.) for 2 hours. Membranes were then incubated with 10-15 µg/ml of rabbit anti-mouse immunoglobulin (Accurate Scientific) for 1 hour at room temperature followed by incubation with <sup>125</sup>I-Protein A (Amersham®) at 1×10<sup>6</sup> cpm/ml at room temperature. Membranes were then washed and autoradiographed for 12-24 hours at -70° C. (FIG. 1).

#### Immunohistochemical Analysis of PSM Antigen Expression

The avidin-biotin method of immunohistochemical detection was employed to analyze both human tissue sections and cell lines for PSM antigen expression (22). Cryostat-cut prostate tissue sections (4-6% thick) were fixed in methanol/acetone for 10 minutes. Cell cytopins were made on glass slides using 50,000 cells/100 µl/slide. Samples were treated

with 1% hydrogen peroxide in PBS for 10-15 minutes in order to remove any endogenous peroxidase activity. Tissue sections were washed several times in PBS, and then incubated with the appropriate suppressor serum for 20 minutes. The suppressor serum was drained off and the sections or cells were then incubated with the diluted CYT-356 monoclonal antibody for 1 hour. Samples were then washed with PBS and sequentially incubated with secondary antibodies (horse or goat immunoglobulins, 1:200 dilution for 30 minutes), and with avidin-biotin complexes (1:25 dilution for 30 minutes). DAB was used as a chromogen, followed by hematoxylin counterstaining and mounting. Frozen sections of prostate samples and duplicate cell cytopins were used as controls for each experiment. As a positive control, the anti-cytokeratin monoclonal antibody CAM 5.2 was used following the same procedure described above. Tissue sections are considered by us to express the PSM antigen if at least 5% of the cells demonstrate immunoreactivity. Our scoring system is as follows: 1=<5%; 2=5-19%; 3=20-75%; and 4=>75% positive cells. Homogeneity versus heterogeneity was accounted for by evaluating positive and negative cells in 3-5 high power light microscopic fields (400x, recording the percentage of positive cells among 100-500 cells. The intensity of immunostaining is graded on a 1+ to 4+ scale, where 1-represents mild, 2-3+ represents moderate, and 4+ represents intense immunostaining as compared to positive controls.

#### Immunoprecipitation of the PSM Antigen

80%-confluent LNCaP cells in 100 mm petri dishes were starved in RPMI media without methionine for 2 hours, after which <sup>35</sup>S-Methionine was added at 100 µCi/ml and the cells were grown for another 16-18 hours. Cells were then washed and lysed by the addition of 1 ml of lysis buffer (1% Triton X-100, 50 mM Hepes pH 7.5, 10% glycerol, 150 mM MgCl<sub>2</sub>, 1 mM PMSF, and 1 mM EGTA) with incubation for 20 minutes at 40° C. Lysates were pre-cleared by mixing with Pansorbin® cells (Calbiochem) for 90 minutes at 4° C. Cell lysates were then mixed with Protein A Sepharose® CL-4B beads (Pharmacia®) previously bound with CYT-356 antibody (Cytogen Corp.) and RAM antibody (Accurate Scientific) for 3-4 hours at 4° C. 12 µg of antibody was used per 3 mg of beads per petri dish. Beads were then washed with HNTG buffer (20 mM Hepes pH 7.5, 150 mM NaCl, 0.1% Triton X-100, 10% glycerol, and 2 mM Sodium Orthovanadate), resuspended in sample loading buffer containing mercaptoethanol, denatured at 95° C. for 5-10 minutes and run on a 10% SDS-PAGE gel with a 4° stacking gel at 10 milliamps overnight. Gels were stained with Coomassie Blue, destained with acetic acid/methanol, and dried down in a vacuum dryer at 60° C. Gels were then autoradiographed for 16-24 hours at -70° C. (FIG. 2 A-D).

#### Large-Scale Immunoprecipitation and Peptide Sequencing

The procedure described above for immunoprecipitation was repeated with 8 confluent petri dishes containing approximately 6×10<sup>7</sup> LNCaP cells. The immunoprecipitation product was pooled and loaded into two lanes of a 10% SDS-PAGE gel and electrophoresed at 9-10 milliamps for 16 hours. Proteins were electroblotted onto Nitrocellulose BA-85 membranes (Schleicher and Schuell®) for 2 hours at 75 volts at 4° C. in transfer buffer. Membranes were stained with Ponceau Red to visualize the proteins and the 100 KD protein band was excised, solubilized, and digested proteolytically with trypsin. HPLC was then performed on the digested sample on an Applied Biosystems Model 171C and clear dominant peptide peaks were selected and sequenced by modified Edman degradation on a modified post liquid Applied Biosystems Model 477A Protein/Peptide Microsequencer (23). Sequencing data on all of the peptides is

included within this document. We attempted to sequence the amino-terminus of the PSM antigen by a similar method which involved purifying the antigen by immunoprecipitation and transfer via electro-blotting to a PVDF membrane (Millipore®). Protein was analyzed on an Applied Biosystems Model 477A Protein/Peptide Sequencer and the amino terminus was found to be blocked, and therefore no sequence data could be obtained by this technique.

PSM Antigen Peptide Sequences:		
2T17 #5	SLYES(W)TK	(SEQ ID No. 3)
2T22 #9	(S)YDPGXNLPGG(g)VQR	(SEQ ID No. 4)
2T26 #3	FYDPMFK	(SEQ ID No. 5)
2T27 #4	IYNVIGTL(K)	(SEQ ID No. 6)
2T34 #6	FLYXXTQIPHLAGTEQNFQLAK	(SEQ ID NO. 7)
2T35 #2	G/PVILYSDPADYFAPD/GVK	(SEQ ID No. 8, 9)
2T38 #1	AFIDPLGLPDRPFYR	(SEQ ID No. 10)
2146 #8	YAGESFPGIYDALFDIESK	(SEQ ID No. 11)
2T47 #7	TILFAS(W)DAEEFGXX(q)STE(e)A(E) . . .	(SEQ ID No. 12)

Notes: X means that no residue could be identified at this position. Capital denotes identification but with a lower degree of confidence. (lower case) means residue present but at very low levels. . . . indicates sequence continues but has dropped below detection limit.

All of these peptide sequences were verified to be unique after a complete homology search of the translated Genbank computer database.

#### Degenerate PCR

Sense and anti-sense 5'-unphosphorylated degenerate oligonucleotide primers 17 to 20 nucleotides in length corresponding to portions of the above peptides were synthesized on an Applied Biosystems Model 394A DNA Synthesizer. These primers have degeneracies from 32 to 144. The primers used are shown below. The underlined amino acids in the peptides represent the residues used in primer design.

Peptide 3: (SEQ ID No. 5)

PSM Primer "A" TT(C or T)—TA(C or T)—GA(C or T)—CCX—ATG—TT (SEQ ID No. 13)

PSM Primer "B" AAC—ATX—GG(A or G)—TC(A or G)—TA(A or G)—AA (SEQ ID No. 14)

Primer A is sense primer and B is anti-sense. Degeneracy is 32-fold.

Peptide 4: IYNVIGTL(K) (SEQ ID No. 6)

PSM Primer "C" AT(T or C or A)—TA(T or C)—AA(T or C)—GTX—AT(T or C or A)—GG (SEQ ID No. 15)

PSM Primer "D" CC(A or T or G)—ATX&13 AC(G or A)—TT(A or G)—TA(A or G or T)—AT (SEQ ID No. 16)

Primer C is sense primer and D is anti-sense. Degeneracy is 144-fold.

Peptide 2: G/PVILYSDPADYFAPD/GVK (SEQ ID No. 8,9)

PSM Primer "E" CCX—GCX—GA(T or C)—TA(T or C)—TT(T or C)—CC (SEQ ID No. 17)

PSM Primer "F" GC(G or A)—AA(A or G)—TA(A or G)—TXC—GCX—GG (SEQ ID No. 16)

Primer E is sense primer and F is antisense primer. Degeneracy is 128-fold.

Peptide 6. FLYXXTQIPHLAGTEONFQLAK (SEQ ID No. 7)

PSM Primer "I" ACX—GA(A or G)—CA(A or G)—AA(T or C)—TT(T or C)—CA(A or G)—CT (SEQ ID No. 19)

5 PSM Primer "J" AG—(T or C)TG—(A or G)AA—(A or G)TT—(T or C)TG—(T or C)TC—XGT (SEQ ID No. 20)

PSM Primer "K" GA(A or G)—CA(A or G)—AA(T or C)—TT(T or C) CA(A or G)—CT (SEQ ID No. 21)

10 PSM Primer "L" AG—(T or C)TG—(A or G)AA—(A or G)TT—(T or C)TG—(T or C)TC (SEQ ID No. 22)

Primers I and K are sense printers and J and L are anti-sense. I and J have degeneracies of 128-fold and K and L have 32-fold degeneracy.

Peptide 7: TILFAS(W)DAEEFGXX(q)STE(e)A(E) . . . (SEQ ID No. 12)

15 PSM Primer "M" TGG—GA(T or C)—GCX—GA(A or G)—GA(A or G)—TT(C or T)—GG (SEQ ID No. 23)

PSM Primer "N" CC—(G or A)AA—(T or C)TC—(T or C)TC—XGC—(A or G)TC—CCA (SEQ ID No. 24)

20 PSM Primer row TGG—GA(T or C)—GCX—GA(A or G)—GA(A or G)—TT (SEQ ID No. 25)

PSM Primer "p" AA—(T or C)TC—(T or C)TC—XGC—(A or G)TC—CCA (SEQ ID No. 26)

25 Primers M and O are sense primers and N and P are anti-sense. M and N have degeneracy of 64-fold and O and P are 32-fold degenerate.

Degenerate PCR was performed using a Perkin-Elmer Model 480 DNA thermal cycler. cDNA template for the PCR was prepared from LNCaP mRNA which had been isolated by standard methods of oligo dT chromatography (Collaborative Research). The cDNA synthesis was carried out as follows:

4.5 µl LNCaP poly A+RNA (2 µg)

1.0 µl Oligo dT primers (0.5 µg)

35 4.5 µl dH<sub>2</sub>O

10 µl

Incubate at 68° C.×10 minutes.

Quick chill on ice ×5 minutes.

Add:

40 4 µl 5 × RT Buffer

2 µl 0.1M DTT

1 µl 10 mM dNTPs

0.5 µl RNasin (Promega)

45 1.5 µl dH<sub>2</sub>O

19 µl

Incubate for 2 minutes at 37° C.

Add 1 µl Superscript® Reverse Transcriptase (Gibco®-BRL) Incubate for 1 hour at 37° C.

Add 30 µl dH<sub>2</sub>O.

50 Use 2 µl per PCR reaction.

Degenerate PCR reactions were optimized by varying the annealing temperatures, Mg<sup>++</sup> concentrations, primer concentrations, buffer composition, extension times and number of cycles. Our optimal thermal cycler profile was: Denaturation at 94° C.×30 seconds, Annealing at 45-55° C. for 1 minute (depending on the mean T<sub>m</sub> of the primers used), and Extension at 72° C. for 2 minutes.

5 µl 10 × PCR Buffer\*

5 µl 2.5 mM dNTP Mix

60 5 µl Primer Mix (containing 0.5-1.0 g each of sense d anti-sense primers)

5 µl 100 mM β-mercaptoethanol

2 µl LNCaP cDNA template

5 µl 25 mM MgCl<sub>2</sub> (2.5 mM final)

65 21 µl dH<sub>2</sub>O

20 µl diluted Tag Polymerase (0.5U/µl)

50 µl total volume

Tubes were overlaid with 60  $\mu$ l of light mineral oil and amplified for 30 cycles. PCR products were analyzed by electrophoresing 5  $\mu$ l of each sample on a 2-3% agarose gel followed by staining with Ethidium bromide and photography.

\*10 $\times$  PCR Buffer  
166 mM NH<sub>4</sub>SO<sub>4</sub>  
670 mM Tris, pH 8.8  
2 mg/ml BSA

Representative photographs displaying PCR products are shown in FIG. 5.

#### Cloning of PCR Products

In order to further analyze these PCR products, these products were cloned into a suitable plasmid vector using "TA Cloning" (Invitrogen® Corp.). The cloning strategy employed here is to directly ligate PCR products into a plasmid vector possessing overhanging T residues at the insertion site, exploiting the fact that Tag polymerase leaves overhanging A residues at the ends of the PCR products. The ligation mixes are transformed into competent E. coli cells and resulting colonies are grown up, plasmid DNA is isolated by the alkaline lysis method (24), and screened by restriction analysis (FIG. 6 A-B).

#### DNA Sequencing of PCR Products

TA Clones of PCR products were then sequenced by the dideoxy method (25) using Sequenase (U.S. Biochemical). 3-4  $\mu$ g of each plasmid DNA was denatured with NaOH and ethanol precipitated. Labeling reactions were carried out as per the manufacturers recommendations using <sup>35</sup>S-ATP, and the reactions were terminated as per the same protocol. Sequencing products were then analyzed on 6% polyacrylamide/7M Urea gels using an IBI sequencing apparatus. Gels were run at 120 watts for 2 hours. Following electrophoresis, the gels were fixed for 15-20 minutes in 10% methanol/10% acetic acid, transferred onto Whatman 3MM paper and dried down in a Biorad® vacuum dryer at 80° C. for 2 hours. Gels were then autoradiographed at room temperature for 16-24 hours. In order to determine whether the PCR products were the correct clones, we analyzed the sequences obtained at the 5' and 3' ends of the molecules looking for the correct primer sequences, as well as adjacent sequences which corresponded to portions of the peptides not used in the design of the primers.

IN-20 was confirmed to be correct and represent a partial cDNA for the PSM gene. In this PCR reaction, I and N primers were used. The DNA sequence we obtained when reading from the I primer was:

(SEQ ID No. 30)  
ACG GAG CAA AJLC TTT CAG CTT GCA AAG

(SEQ ID No. 31)  
T E O N P O L A X

The underlined amino acids were the portion of peptide 6 that was used to design this sense primer and the remaining amino acids which agree with those present within our peptide confirm that this end of the molecule represents the correct protein (PSM antigen).

When we analyzed the other end of the molecule by reading from the N primer the sequence was:

(SEQ ID No. 32)  
CTC TTC GGC ATC CCA GGT TGC ALAA CAA ATT TGT TCT

Since this represents the anti-sense DNA sequence, we need to show the complementary sense sequence in order to find our peptide.

Sense Sequence:

(SEQ ID No. 33)  
AGA ACA ATT TTG TTT GCK AGC TGG GAT GCC AAG GAG

(SEQ ID No. 34)  
R T I L P A S W D A E E

The underlined amino acids here represent the portion of peptide 7 used to create primer N. All of the amino acids upstream of this primer are correct in the IN-20 clone, agreeing with the amino acids found in peptide 7. Further DNA sequencing has enabled us to identify the presence of our other PSM peptides within the DNA sequence of our positive clone.

The DNA sequence of this partial cDKA was found to be unique when screened on the Genbank computer database.

#### cDNA Library Construction and Cloning of Full—Length PSM cDNA

A cDNA library from LNCaP mRNA was constructed using the Superscript® plasmid system (BRL®-Gibco). The library was transformed using competent DH5- $\alpha$  cells and plated onto 100 mm plates containing LB plus 100  $\mu$ g/ml of Carbenicillin. Plates were grown overnight at 37° C. and colonies were transferred to nitrocellulose filters. Filters were processed and-screened as per Grunstein and Hogness (26), using our 1.1 kb partial cDNA homologous probe which was radiolabelled with <sup>32</sup>P-dCTP by random priming (27). We obtained eight positive colonies which upon DNA restriction and sequencing analysis proved to represent full-length cDNA molecules coding for the PSM antigen. Shown in FIG. 7 is an autoradiogram showing the size of the cDNA molecules represented in our library and in FIG. 8 restriction analysis of several full-length clones is shown. FIG. 9 is a plasmid Southern analysis of the samples in FIG. 6, showing that they all hybridize to the 1.1 kb partial cDNA probe.

Both the cDNA as well as the antigen have been screened through the Genbank Computer database (Human Genome Project) and have been found to be unique.

#### Northern Analysis of PSM Gene Expression

Northern analysis (28) of the PSM gene has revealed that expression is limited to the prostate and to prostate carcinoma.

RNA samples (either 10  $\mu$ g of total RNA or 2  $\mu$ g of poly A+RNA) were denatured and electrophoresed through 1.1% agarose/formaldehyde gels at 60 milliamps for 6-8 hours. RNA was then transferred to Nytran® nylon membranes (Schleicher and Schuell®) by pressure blotting in 10 $\times$  SSC with a Posi-blotter (Stratagene®). RNA was cross-linked to the membranes using a Stratalinker (Stratagene®) and subsequently baked in a vacuum oven at 80° C. for 2 hours. Blots were pre-hybridized at 65° C. for 2 hours in prehybridization solution (BRL®) and subsequently hybridized for 16 hours in hybridization buffer (BRL®) containing 1-2 $\times$ 10<sup>6</sup> cpm/ml of <sup>32</sup>P-labelled random-primed cDNA probe. Membranes were washed twice in 1 $\times$  SSPE/1% SDS and twice in 0.1 $\times$  SSPE/1% SDS at 42° C. Membranes were then air-dried and autoradiographed for 12-36 hours at -70° C.

PCR Analysis of PSM Gene Expression in Human Prostate Tissues

PCR was performed on 15 human prostate samples to determine PSM gene expression. Five samples each from normal prostate tissue, benign prostatic hyperplasia, and prostate cancer were used (histology confirmed by MSKCC Pathology Department).

10 µg of total RNA from each sample was reverse transcribed to make cDNA template as previously described in section IV. The primers used corresponded to the 5 and 3' ends of our 1.1 kb partial cDNA, IN-20, and therefore the expected size of the amplified band is 1.1 kb. Since the  $T_m$  of our primers is 64° C. we annealed the primers in our PCR at 60° C. We carried out the PCR for 35 cycles using the same conditions previously described in section IV.

LNCaP and H26—Ras transfected LNCaP (29) were included as a positive control and DU-145 as a negative control. 14/15 samples clearly amplified the 1.1 kb band and therefore express the gene.

#### Experimental Results

The gene which encodes the 100 kD PSM antigen has been identified. The complete cDNA sequence is shown in Sequence ID #1. Underneath that nucleic acid sequence is the predicted translated amino acid sequence. The total number of the amino acids is 750, ID.#2. The hydrophilicity of the predicted protein sequence is shown in FIG. 16. Shown in FIG. 17 are three peptides with the highest point of hydrophilicity. They are: Asp-Glu-Leu-Lys-Ala-Glu (SEQ ID No. 35); Asn-Glu-Asp-Gly-Asn-Glu (SEQ ID No. 36; and Lys-Ser-Pro-Asp-Glu-Gly (SEQ ID No. 37).

By the method of Klein, Kanehisa and DeLisi, a specific membrane-spanning domain is identified. The sequence is from the amino acid #19 to amino acid #44: Ala-Gly-Ala-Leu-Val-Leu-Aal-Gly-Gly-Phe-Phe-Leu-Leu-Gly-Phe-Leu-Phe (SEQ ID No. 38).

This predicted membrane-spanning domain was computed on PC Gene (computer software program). This data enables prediction of inner and outer membrane domains of the PSM antigen which aids in designing antibodies for uses in targeting and imaging prostate cancer.

When the PSM antigen sequence with other known sequences of the GeneBank were compared, homology between the PSM antigen sequence and the transferrin receptor sequence were found. The data are shown in FIG. 18.

## EXPERIMENTAL DISCUSSIONS

### Potential Uses for PSM Antigen:

#### 1. Tumor detection:

##### Microscopic:

Unambiguous tumor designation can be accomplished by use of probes for different antigens. For prostatic cancer, the PSM antigen probe may prove beneficial. Thus PSM could be used for diagnostic purposes and this could be accomplished at the microscopic level using in-situ hybridization using sense (control) and antisense probes derived from the coding region of the cDNA cloned by the applicants. This could be used in assessment of local extraprostatic extension, involvement of lymph node, bone or other metastatic sites. As bone metastasis presents a major problem in prostatic cancer, early detection of metastatic spread is required especially for staging. In some tumors detection of tumor cells in bone marrow portends a grim prognosis and suggests that interventions aimed at metastasis be tried. Detection of PSM antigen expression in bone marrow aspirates or sections may provide

such early information. PCR amplification or in-situ hybridization may be used. This could be developed for any possible metastatic region.

#### 2. Antigenic site identification

The knowledge of the cDNA for the antigen also provides for the identification of areas that would serve as good antigens for the development of antibodies for use against specific amino acid sequences of the antigen. Such sequences may be at different regions such as outside, membrane or inside of the PSM antigen. The development of these specific antibodies would provide for immunohistochemical identification of the antigen. These derived antibodies could then be developed for use, especially ones that work in paraffin fixed sections as well as frozen section as they have the greatest utility for immunodiagnosis.

#### 3. Restriction fragment length polymorphism and genomic DNA

Restriction fragment length polymorphisms (RFLPS) have proven to be useful in documenting the progression of genetic damage that occurs during tumor initiation and promotion. It may be that RFLP analysis will demonstrate that changes in PSM sequence restriction mapping may provide evidence of predisposition to risk or malignant potential or progression of the prostatic tumor.

Depending on the chromosomal location of the PSM antigen, the PSM antigen gene may serve as a useful chromosome location marker for chromosome analysis.

#### 4. Serum

With the development of antigen specific antibodies, if the antigen or selected antigen fragments appear in the serum they may provide for a serum marker for the presence of metastatic disease and be useful individually or in combination with other prostate specific markers.

#### 5. Imaging

As the cDNA sequence implies that the antigen has the characteristics of a membrane spanning protein with the majority of the protein on the exofacial surface, antibodies, especially monoclonal antibodies to the peptide fragments exposed and specific to the tumor may provide for tumor imaging local extension of metastatic tumor or residual tumor following prostatectomy or irradiation. The knowledge of the coding region permits the generation of monoclonal antibodies and these can be used in combination to provide for maximal imaging purposes. Because the antigen shares a similarity with the transferrin receptor based on cDNA analysis (approximately 54%), it may be that there is a specific normal ligand for this antigen and that identification of the ligand(s) would provide another means of imaging.

#### 6. Isolation of ligands

The PSM antigen can be used to isolate the normal ligand(s) that bind to it. These ligand(s) depending on specificity may be used for targeting, or their serum levels may be predictive of disease status. If it is found that the normal ligand for PSM is a carrier molecule then it may be that PSM could be used to bind to that ligand for therapy purposes (like an iron chelating substance) to help remove the ligand from the circulation. If the ligand promotes tumor growth or metastasis then providing soluble PSM antigen would remove the ligand from binding the prostate. Knowledge of PSM antigen structure could lend to generation of small fragment that binds ligand which could serve the same purpose.

#### 7. Therapeutic uses

a) Ligands. The knowledge that the cDNA structure of PSM antigen shares structural homology with the transferrin receptor (54% on the nucleic acid level) implies that there may be an endogenous ligand for the receptor that may or may not be transferrin-like. Transferrin is thought to be a ligand

that transports iron into the cell after binding to the transferrin receptor. However, apotransferrin is being reported to be a growth factor for some cells which express the transferrin receptor (30). Whether transferrin is a ligand for this antigen or some other ligand binds to this ligand remains to be determined. If a ligand is identified it may carry a specific substance such as a metal ion (iron or zinc or other) into the tumor and thus serve as a means to deliver toxic substances (radioactive or cytotoxic chemical i.e. toxin like ricin or cytotoxic alkylating agent or cytotoxic prodrug) to the tumor.

The main metastatic site for prostatic tumor is the bone. The bone and bone stroma are rich in transferrin. Recent studies suggest that this microenvironment is what provides the right "soil" for prostatic metastasis in the bone (31). It may be that this also promotes attachment as well, these factors which reduce this ability may diminish prostatic metastasis to the bone and prostatic metastatic growth in the bone.

It was found that the ligand for the new antigen (thought to be an oncogene and marker of malignant phenotype in breast carcinoma) served to induce differentiation of breast cancer cells and thus could serve as a treatment for rather than promoter of the disease. It may be that ligand binding to the right region of PSM whether with natural ligand or with an antibody may serve a similar function.

Antibodies against PSM antigen coupled with a cytotoxic agent will be useful to eliminate prostate cancer cells. Transferrin receptor antibodies with toxin conjugates are cytotoxic to a number of tumor cells as tumor cells tend to express increased levels of transferrin receptor (32). Transferrin receptors take up molecules into the cell by endocytosis. Antibody drug combinations can be toxic. Transferrin linked toxin can be toxic.

b) Antibodies against PSM antigen coupled with a cytotoxic agent will be useful to eliminate prostate cancer cells. The cytotoxic agent may be a radioisotope or toxin as known in ordinary skill of the art. The linkage of the antibody and the toxin or radioisotope can be chemical. Examples of direct linked toxins are doxorubicin, chlorambucil, ricin, pseudomonas exotoxin etc., or a hybrid toxin can be generated  $\frac{1}{2}$  with specificity for PSM and the other  $\frac{1}{2}$  with specificity for the toxin. Such a bivalent molecule can serve to bind to the tumor and the other  $\frac{1}{2}$  to deliver a cytotoxic to the tumor or to bind to and activate a cytotoxic lymphocyte such as binding to the  $T_1$ - $T_3$  receptor complex. Antibodies of required specificity can also be cloned into T cells and by replacing the immunoglobulin domain of the T cell receptor (TCR); cloning in the desired MAb heavy and light chains; splicing the  $U_b$  and  $U_z$  gene segments with the constant regions of the  $\alpha$  and  $\beta$  TCR chains and transfecting these chimeric Ab/TCR genes in the patients' T cells, propagating these hybrid cells and infusing them into the patient (33). Specific knowledge of tissue specific antigens for targets and generation of MAb's specific for such targets will help make this a usable approach. Because the PSM antigen coding region provides knowledge of the entire coding region, it is possible to generate a number of antibodies which could then be used in combination to achieve an additive or synergistic anti-tumor action. The antibodies can be linked to enzymes which can activate non-toxic prodrugs at its site of the tumor such as Ab-carboxypeptidase and 4-(bis(2 chloroethyl)amino) benzoyl- $\alpha$ -glutamic acid and its active parent drug in mice (34).

It is possible to produce a toxic genetic chimera such as TP-40 a genetic recombinant that possesses the cDNA from TGF- $\alpha$  and the toxic portion of pseudomonas exotoxin so the TGF and portion of the hybrid binds the epidermal growth factor receptor (EGFR), and the pseudomonas portion gets taken up into the cell enzymatically and inactivates the ribo-

somes ability to perform protein synthesis resulting in cell death. When we know the ligand for the PSM antigen we can do the same.

In addition, once the ligand for the PSM antigen is identified, toxin can be chemically conjugated to the ligands. Such conjugated ligands can be therapeutically useful. Examples of the toxins are daunomycin, chlorambucil, ricin, pseudomonas exotoxin, etc. Alternatively, chimeric construct can be created linking the cDNA of the ligand with the cDNA of the toxin. An example of such toxin is TGF $\alpha$  and pseudomonas exotoxin (35).

#### 8. Others

The PSM antigen may have other uses. It is well known that the prostate is rich in zinc, if the antigen provides function relative to this or other biologic function the PSM antigen may provide for utility in the treatment of other prostatic pathologies such as benign hyperplastic growth and/or prostatitis.

Because purified PSM antigen can be generated, the purified PSM antigen can be linked to beads and use it like a standard "affinity" purification. Serum, urine or other biological samples can be used to incubate with the PSM antigen bound onto beads. The beads may be washed thoroughly and then eluted with salt or pH gradient. The eluted material is SDS gel purified and used as a sample for microsequencing. The sequences will be compared with other known proteins and if unique, the technique of degenerated PCR can be employed for obtaining the ligand. Once known, the affinity of the ligand will be determined by standard protocols (15).

#### REFERENCES OF THE FIRST SERIES OF EXPERIMENTS

- Chiaroda, A. (1991) National roundtable of prostate cancer: research directions. *Cancer Res.* 51: 2498-2505.
- Coffey, D. S. Prostate Cancer—An overview of an increasing dilemma. *Cancer Supplement*, 71,3: 880-886, 1993.
- Warner, J. A., et al., (1991) Future developments of non-hormonal systemic therapy for prostatic carcinoma. *Urologic Clin. North Amer.* 18:25-33.
- Nguyen, L., et al., (1990) Prostatic acid phosphatase in the serum of cancer patients with prostatic cancer is a specific phosphotyrosine acid phosphatase. *Clin. Chem.* 35:1450-1455.
- Henttu, P., et al., (1989) cDNA coding for the entire human prostate specific antigen show high homologies to the human tissue kallikrein genes. *Bioch. Biophys. Res. Comm.* 160:903-908.
- Yong, CY-F., et al., (1991) Hormonal regulation of prostate-specific antigen messenger RNA in human prostatic adenocarcinoma cell line LNCaP. *Cancer Res.* 51:3748-3752.
- Liotta, L. A. (1986) Tumor invasion and metastases: role of the extracellular matrix. *Cancer Res.* 46:1-7.
- Horoszewicz, J. S., et al., (1987) Monoclonal antibodies to a new antigenic marker in epithelial prostatic cells and serum of prostatic cancer patients. *Anticancer Res.* 7:927-936.
- Horoszewicz, J. S., et al. (1983) LNCaP model of human prostatic carcinoma. *Cancer Res.*, 43:1809-1818.
- Lopes, D., et al. (1990) Immunohistochemical and pharmacokinetic characterization of the site-specific immunconjugate CYT-356, derived from anti-prostate monoclonal antibody 7E11-C5. *Cancer Res.*, 50:6423-6429.
- Wright, Jr., et al., (1990) Characterization of a new carcinoma associated marker:7E11-C5. *Antibod. Immunconj. Radiopharm.* 3:(abst#193).

12. Feng, Q., et al., (1991) Purification and biochemical characterization of the 7E11-C5 prostate carcinoma associated antigen. *Proc. Amer. Assoc. Cancer Res.* 32:239.
13. Axelrod, H. R., et al., Preclinical results and human immunohistochemical studies with <sup>90</sup>Y-CYT-356. A New prostate cancer agent. Abstract 596. AUA 87th Annual Meeting, May 10-14, 1992. Washington, D.C.
14. Maniatis, T., et al., (1982) *Molecular Cloning*; Cold Spring Harbor Laboratory, pp.197-98 (1982).
15. Maniatis, et al., (1982) *Molecular Cloning*, Cold Spring Harbor Laboratory.
16. *Methods in Enzymology* vol. 34: 1-810, 1974 (E) B. Jacoby and M. Wilchek Academic Press, New York 1974.
17. Hogan B. et al. (1986) *Manipulating the Mouse Embryo, A Laboratory Manual*, Cold Spring Harbor Laboratory.
18. Capecchi M. R. *Science* (1989) 244:1288-1292; Zimmer, A. and Gruss, P. (1989) *Nature* 338:150-153.
19. Trowbridge, I. S., (1982) Prospects for the clinical use of cytotoxic monoclonal antibodies conjugates in the treatment of cancer. *Cancer Surveys* 1:543-556.
20. Hank, S. K. (1987) Homology probing: Identification of cDNA clones encoding members of the protein-serine kinase family. *Proc. Natl. Acad. Sci.* 84:368-392.
21. Lee, C. C., et al., (1988) Generation of cDNA probes directed by amino acid sequences: cloning of urate oxidase. *Science*, 239, 1288.
22. Girgis, S. I., et al. (1988) Generation of DNA probes for peptides with highly degenerate codons using mixed primer PCR. *Nucleic Acids Res.* 16:10932.
23. Kartner, N., et al. (1977) Isolation of plasma membranes from human skin fibroblasts. *J. Membrane Biology*, 36:191-211.
24. Hsu, S. M., et al. (1981) Comparative study of the immunoperoxidase, anti-peroxidase, and avidin-biotin complex method for studying polypeptide hormones with radioimmunoassay antibodies. *Am. J. Pathology*, 75:734.
25. Tempst, P., et al. (1989) Examination of automated polypeptide sequencing using standard phenylisothiocyanate reagent and subpicomole high performance liquid chromatography analysis. *Analytical Biochem.* 183:290-300.
26. Birnboim, H. C. (1983) A rapid alkaline extraction method for the isolation of plasmid DNA. *Meth. Enzymol*, 100:243-255.
27. Sanger, F., et al. (1977) DNA sequencing with chain-terminating inhibitors. *Proc. Natl. Acad. Sci. USA*, 74:5463-5467.
28. Grunstein, M., et al. (1975) Colony hybridization as a method for the isolation of cloned DNAs that contain a specific gene. *Proc. Natl. Acad. Sci. USA*, 72:3961.
29. Feinberg, A. P., et al. (1983) A technique for radiolabeling DNA restriction endonuclease fragments to high specific activity. *Anal. Biochem*, 132, 6.
30. Rave, N., et al. (1979) Identification of procollagen mRNAs transferred to diazobenzylomethyl paper from formaldehyde gels. *Nucleic Acids Research*, 6:3559.
31. Voeller, H. J., et al. (1991) v-rasH expression confers hormone-independent in-vitro growth to LNCaP prostate carcinoma cells. *Molec. Endocrinology*. Vol. 5. No. 2, 209-216.
32. Sirbasku, D. A. (1991) Purification of an equine apotransferrin variant (thyromedin) essential for thyroid hormone dependent growth of GH<sub>11</sub>, rat pituitary tumor cells in chemically defined culture. *Biochem.* 30:295-301.
33. Rossi, M. C. (1992) Selective stimulation of prostatic carcinoma cell proliferation by transferrin. *Proc. Natl. Acad. Sci. (USA)* 89:6197-6201.

34. Eshhan, Z. (1990) Chimeric T cell receptor which incorporates the anti-tumor specificity of a monoclonal antibody with the cytolytic activity of T cells: a model system for immunotherapeutic approach. *B. J. Cancer* 62:27-29.
35. Antonie, P. (1990) Disposition of the prodrug 4-(bis(2-chloroethyl) amino)benzoyl- $\alpha$ -glutamic acid and its active parent in mice. *B. J. Cancer* 62:905-914.
36. Heimbrook, D. C., et al. (1990) Transforming growth factor alpha-pseudomonas exotoxin fusion protein prolongs survival of nude mice bearing tumor xenografts. *Proc. Natl. Acad. Sci. (USA)* 87:4697-4701.
37. Chiarodo, A. National Cancer Institute roundtable on prostate cancer, future research directions. *Cancer Res.*, 51: 2498-2505, 1991.
38. Abdel-Nabi, H., Wright, G. L., Gulfo, J. V., Petrylak, D. P., Neal, C. E., Texter, J. E., Begun, F. P., Tyson, I., Heal, A., Mitchell, E., Purnell, G., and Harwood, S. J. Monoclonal antibodies and radioimmunoconjugates in the diagnosis and treatment of prostate cancer. *Semin. Urol.*, 10: 45-54, 1992.

#### SECOND SERIES OF EXPERIMENTS

##### Expression of the Prostate-Specific Membrane Antigen

Applicant's have recently cloned a 2.65 kb complementary DNA encoding PSM, the prostate-specific membrane antigen recognized by the 7E11-C5.3 anti-prostate monoclonal antibody. Immunohistochemical analysis of the LNCaP, DU-145, and PC-3 prostate cancer cell lines for PSM expression using the 7E11-C5.3 antibody reveals intense staining in the LNCaP cells, with no detectable expression in both the DU-145 and PC-3 cells. Coupled in-vitro transcription/translation of the 2.65 kb full-length PSM cDNA yields an 84 kDa protein corresponding to the predicted polypeptide molecular weight of PSM. Post-translational modification of this protein with pancreatic canine microsomes yields the expected 100 kDa PSM antigen. Following transfection of PC-3 cells with the full-length PSM cDNA in a eukaryotic expression vector applicant's detect expression of the PSM glycoprotein by Western analysis using the 7E11-C5.3 monoclonal antibody. Ribonuclease protection analysis demonstrates that the expression of PSM mRNA is almost entirely prostate-specific in human tissues. PSM expression appears to be highest in hormone-deprived states and is hormonally modulated by steroids, with DHT downregulating PSM expression in the human prostate cancer cell line LNCaP by 8-10 fold, testosterone downregulating PSM by 3-4 fold, and corticosteroids showing no significant effect. Normal and malignant prostatic tissues consistently show high PSM expression, whereas we have noted heterogeneous, and at times absent, expression of PSM in benign prostatic hyperplasia. LNCaP tumors implanted and grown both orthotopically and subcutaneously in nude mice, abundantly express PSM providing an excellent in-vivo model system to study the regulation and modulation of PSM expression.

#### EXPERIMENTAL DETAILS

##### Materials and Methods

##### Cells and Reagents:

The LNCaP, DU-145, and PC-3 cell lines were obtained from the American Type Culture Collection. Details regarding the establishment and characteristics of these cell lines have been previously published (5A,7A,8A). Unless specified otherwise, LNCaP cells were grown in RPMI 1640 media supplemented with L-glutamine, nonessential amino acids,



and 5% fetal calf serum (Gibco-BRL, Gaithersburg, Md.) in a CO<sub>2</sub> incubator at 37C DU-145 and PC-3 cells were grown in minimal essential medium supplemented with 10% fetal calf serum. All cell media were obtained from the MSKCC Media Preparation Facility. Restriction and modifying enzymes were purchased from Gibco-BRL unless otherwise specified. Immunohistochemical Detection of PSM

We employed the avidin-biotin method of detection to analyze prostate cancer cell lines for PSM antigen expression (9A). Cell cytopspins were made on glass slides using 5x10<sup>4</sup> cells/100 ul per slide. Slides were washed twice with PBS and then incubated with the appropriate suppressor serum for 20 minutes. The suppressor serum was drained off and the cells were incubated with diluted 7E11-CS.3 (5 g/ml) monoclonal antibody for 1 hour. Samples were then washed with PBS and sequentially incubated with secondary antibodies for 30 minutes and with avidin-biotin complexes for 30 minutes. Diaminobenzidine served as our chromogen and color development followed by hematoxylin counter-staining and mounting. Duplicate cell cytopspins were used as controls for each experiment. As a positive control, the anti-cytokeratin monoclonal antibody CAM 5.2 was used following the same procedure described above. Human EJ bladder carcinoma cells served as a negative control.

#### In-Vitro Transcription/Translation of PSM Antigen

Plasmid 55A containing the full length 2.65 kb PSM cDNA in the plasmid pSPORT 1 (Gibco-BRL) was transcribed in vitro using the Promega TNT system (Promega Corp. Madison, Wis.). T7 RNA polymerase was added to the cDNA in a reaction mixture containing rabbit reticulocyte lysate, an amino acid mixture lacking methionine, buffer, and <sup>35</sup>S-Methionine (Amersham) and incubated at 30C for 90 minutes. Post-translational modification of the resulting protein was accomplished by the addition of pancreatic canine microsomes into the reaction mixture (Promega Corp. Madison, Wis.). Protein products were analyzed by electrophoresis on 10% SDS-PAGE gels which were subsequently treated with Amplify autoradiography enhancer (Amersham, Arlington Heights, Ill.) according to the manufacturers instructions and dried at 80C in a vacuum dryer. Gels were autoradiographed overnight at -70C using Hyperfilm MP (Amersham).

#### Transfection of PSM into PC-3 Cells

The full length PSM cDNA was subcloned into the pREP7 eukaryotic expression vector (Invitrogen, San Diego, Calif.). Plasmid DNA was purified from transformed DH5-alpha bacteria (Gibco-BRL) using Qiagen maxi-prep plasmid isolation columns (Qiagen Inc., Chatsworth, Calif.). Purified plasmid DNA (6.10 g) was diluted with 900 ul of Optimem media (Gibco-BRL) and mixed with 30 ul of Lipofectin reagent (Gibco-BRL) which had been previously diluted with 9001 of Optimem media. This mixture was added to T-75 flasks of 40-50% confluent PC-3 cells in Optimem media. After 24-36 hours, cells were trypsinized and split into 100 mm dishes containing RPMI 1640 media supplemented with 10% fetal calf serum and 1 mg/ml of Hygromycin B (Calbiochem, La Jolla, Calif.). The dose of Hygromycin B used was previously determined by a time course/dose response cytotoxicity assay. Cells were maintained in this media for 2-3 weeks with changes of media and Hygromycin B every 4-5 days until discrete colonies appeared. Colonies were isolated using 6 mm cloning cylinders and expanded in the same media. As a control, PC-3 cells were also transfected with the pREP7 plasmid alone. RNA was isolated from the transfected cells and PSM mRNA expression was detected by both RNase Protection analysis (described later) and by Northern analysis.

#### Western Blot Detection of PSM Expression

Crude protein lysates, were isolated from LNCaP, PC-3, and PSM-transfected PC-3 cells as previously described (10A). LNCaP cell membranes were also isolated according to published methods (10A). Protein concentrations were quantitated by the Bradford method using the BioRad protein reagent kit (BioRad, Richmond, Calif.). Following denaturation, 20 g of protein was electrophoresed on a 10% SDS-PAGE gel at 25 mA for 4 hours. Gels were electroblotted onto Immobilon P membranes (Millipore, Bedford, Mass.) overnight at 4C. Membranes were blocked in 0.15M NaCl/0.01M Tris-HCl (TS) plus 5% BSA followed by a 1 hour incubation with 7E11-C5.3 monoclonal antibody (10 g/ml). Blots were washed 4 times with 0.15M NaCl/0.01M Tris-HCl/0.05% Triton-X 100 (TS-X) and incubated for 1 hour with rabbit anti-mouse IgG (Accurate Scientific, Westbury, N.Y.) at a concentration of 10 g/ml.

Blots were then washed 4 times with TS-X and labeled with <sup>125</sup>I-Protein A (Amersham, Arlington Heights, Ill.) at a concentration of 1 million cpm/ml. Blots were then washed 4 times with TS-X and dried on Whatman 3MM paper, followed by overnight autoradiography at -70C using Hyperfilm MP (Amersham).

#### Orthotopic and Subcutaneous LNCaP Tumor Growth in Nude Mice

LNCaP cells were harvested from sub-confluent cultures by a one minute exposure to a solution of 0.25% trypsin and 0.02% EDTA. Cells were resuspended in RPMI 1640 media with 5% fetal bovine serum, washed and diluted in either Matrigel (Collaborative Biomedical Products, Bedford, Mass.) or calcium and magnesium-free Hank's balanced salt solution (HBSS). Only single cell suspensions with greater than 90% viability by trypan blue exclusion were used for in vivo injection. Male athymic Swiss (nu/nu) nude mice 4-6 weeks of age were obtained from the Memorial Sloan-Kettering Cancer Center Animal Facility. For subcutaneous tumor cell injection one million LNCaP cells resuspended in 0.2 ml. of Matrigel were injected into the hindlimb of each mouse using a disposable syringe fitted with a 28 gauge needle. For orthotopic injection, mice were first anesthetized with an intraperitoneal injection of Pentobarbital and placed in the supine position. The abdomen was cleansed with Beta-dine and the prostate was exposed through a midline incision. 2.5 million LNCaP tumor cells in 0.1 ml. were injected directly into either posterior lobe using a 1 ml disposable syringe and a 28 gauge needle. LNCaP cells with and without Matrigel were injected. Abdominal closure was achieved in one layer using Autoclip wound clips (Clay Adams, Parsippany, N.J.). Tumors were harvested in 6-8 weeks, confirmed histologically by faculty of the Memorial Sloan-Kettering Cancer Center Pathology Department, and frozen in liquid nitrogen for subsequent RNA isolation.

#### RNA Isolation

Total cellular RNA was isolated from cells and tissues by standard techniques (11,12) as well as by using RNazol B (Cinna/Biotech, Houston, Tex.). RNA concentrations and quality were assessed by UV spectroscopy on a Beckman DU 640 spectrophotometer and by gel analysis. Human tissue total RNA samples were purchased from Clontech Laboratories, Inc., Palo Alto, Calif.

#### Ribonuclease Protection Assays

A portion of the PSM cDNA was subcloned into the plasmid vector pSPORT 1 (Gibco-BRL) and the orientation of the cDNA insert relative to the flanking T7 and SP6 RNA polymerase promoters was verified by restriction analysis. Linearization of this plasmid upstream of the PSM insert followed by transcription with SP6 RNA polymerase yields a

400 nucleotide antisense RNA probe, of which 350 nucleotides should be protected from RNase digestion by PSM RNA. This probe was used in FIG. 20. Plasmid IN-20, containing a 1 kb partial PSM cDNA in the plasmid pCR II (Invitrogen) was also used for riboprobe synthesis. IN-20 linearized with Xmn I (Gibco-BRL) yields a 298 nucleotide anti-sense RNA probe when transcribed using SP6 RNA polymerase, of which 260 nucleotides should be protected from RNase digestion by PSM mRNA. This probe was used in FIGS. 21 and 22. Probes were synthesized using SP6 RNA polymerase (Gibco-BRL), rNTPs (Gibco-BRL), RNAsin (Promega), and <sup>32</sup>P-rCTP (NEN, Wilmington, Del.) according to published protocols (13). Probes were purified over NENSORB 20 purification columns (NEN) and approximately 1 million cpm of purified, radiolabeled PSM probe was mixed with 10 g of each RNA and hybridized overnight at 45C using buffers and reagents from the RPA II kit (Ambion, Austin, Tex.). Samples were processed as per manufacturer's instructions and analyzed on 5% polyacrilamide/7M urea denaturing gels using Seq ACRYL reagents (ISS, Natick, Mass.). Gels were pre-heated to 55C and run for approximately 1-2 hours at 25 watts. Gels were then fixed for 30 minutes in 10% methanol/10% acetic acid, dried onto Whatman 3MM paper at 80C in a BioRad vacuum dryer and autoradiographed overnight with Hyperfilm MP (Amersham). Quantitation of PSM expression was determined by using a scanning laser densitometer (LKB, Piscataway, N.J.). Steroid Modulation Experiment

LNCaP cells (2 million) were plated onto T-75 flasks in RPMI 1640 media supplemented with 5% fetal calf serum and grown 24 hours until approximately 30-40% confluent. Flasks were then washed several times with phosphate-buffered saline and RPMI medium supplemented with 5T charcoal-extracted serum was added. Cells were then grown for another 24 hours, at which time dihydrotestosterone, testosterone, estradiol, progesterone, and dexamethasone (Steraloids Inc., Wilton, N.H.) were added at a final concentration of 2 nM. Cells were grown for another 24 hours and RNA was then harvested as previously described and PSM expression analyzed by ribonuclease protection analysis.

### Experimental Results

#### Immunohistochemical Detection of PSM:

Using the 7E11-C5.3 anti-PSM monoclonal antibody, PSM expression is clearly detectable in the LNCaP prostate cancer cell line, but not in the PC-3 and DU-145 cell lines (FIG. 17) in agreement with previously published results (4A). All normal and malignant prostatic tissues analyzed stained positively for PSM expression (unpublished data).

#### In-Vitro Transcription/Translation of PSM Antigen:

As shown in FIG. 18, coupled in-vitro transcription/translation of the 2.65 kb full-length PSM cDNA yields an 84 kDa protein species in agreement with the expected protein product from the 750 amino acid PSM open reading frame. Following post-translational modification using pancreatic canine microsomes we obtained a 100 kDa glycosylated protein species consistent with the mature, native PSM antigen. Detection of PSM Antigen in LNCaP Cell Membranes and Transfected PC-3 Cells:

PC-3 cells transfected with the full length PSM cDNA in the pREP7 expression vector were assayed for expression of SM mRNA by Northern analysis (data not shown). A clone with high PSM mRNA expression was selected for PSM antigen analysis by Western blotting using the 7E11-C5.3 antibody. In FIG. 19, the 100 kDa PSM antigen is well expressed in LNCaP cell lysate and membrane fractions, as

well as in PSM-transfected PC-3 cells but not in native PC-3 cells. This detectable expression in the transfected PC-3 cells proves that the previously cloned 2.65 kb PSM cDNA encodes the antigen recognized by the 7E11-C5.3 anti-prostate monoclonal antibody and that the antigen is being appropriately glycosylated in the PC-3 cells, since the antibody recognizes a carbohydrate-containing epitope on PSM.

#### PSM mRNA Expressions

Expression of PSM mRNA in normal human tissues was analyzed using ribonuclease protection assays. Tissue expression of PSM appears predominantly within the prostate, with very low levels of expression detectable in human brain and salivary gland (FIG. 20). No detectable PSM mRNA expression was evident in non-prostatic human tissues when analyzed by Northern analysis (data not shown). We have also noted on occasion detectable PSM expression in normal human small intestine tissue, however this mRNA expression is variable depending upon the specific riboprobe used (data not shown). All samples of normal human prostate and human prostatic adenocarcinoma assayed have revealed clearly detectable PSM expression, whereas we have noted generally decreased or absent expression of PSM in tissues exhibiting benign hyperplasia (FIG. 21). In human LNCaP tumors grown both orthotopically and subcutaneously in nude mice we detected abundant PSM expression with or without the use of matrigel, which is required for the growth of subcutaneously implanted LNCaP cells (FIG. 21). PSM mRNA expression is distinctly modulated by the presence of steroids in physiologic doses (FIG. 22). DHT downregulated expression by 8-10 fold after 24 hours and testosterone diminished PSM expression by 3-4 fold. Estradiol and progesterone also downregulated PSM expression in LNCaP cells, perhaps as a result of binding to the mutated androgen receptor known to exist in the LNCaP cell. Overall, PSM expression is highest in the untreated LNCaP cells grown in steroid-depleted media, a situation that we propose simulates the hormone-deprived (castrate) state in-vivo. This experiment was repeated at steroid dosages ranging from 2-200 nM and at time points from 6 hours to 7-days with similar results; maximal downregulation of PSM mRNA was seen with DHT at 24 hours at doses of 2-20 nM.

#### Experimental Discussion

In order to better understand the biology of the human prostate in both normal and neoplastic states, we need to enhance our knowledge by studying the various proteins and other features that are unique to this important gland. Previous research has provided two valuable prostatic biomarkers, PAP and PSA, both of which have had a significant impact on the diagnosis, treatment, and management of prostate malignancies. Our present work describing the preliminary characterization of the prostate-specific membrane antigen (PSM) reveals it to be a gene with many interesting features. PSM is almost entirely prostate-specific as are PAP and PSA, and as such may enable further delineation of the unique functions and behavior of the prostate. The predicted sequence of the PSM protein (3) and its presence in the LNCaP cell membrane as determined by Western blotting and immunohistochemistry, indicate that it is an integral membrane protein. Thus, PSM provides an attractive cell surface epitope for antibody-directed diagnostic imaging and cytotoxic targeting modalities (14). The ability to synthesize the PSM antigen in-vitro and to produce tumor xenografts maintaining high levels of PSM expression provides us with a convenient and attractive model system to further study and characterize the regulation and modulation of PSM expression. Also, the high level of PSM expression in the LNCaP cells provides an excellent in-vitro model system. Since PSM expression is

hormonally-responsive to steroids and may be highly expressed in hormone-refractory disease (15), it is imperative to elucidate the potential role of PSM in the evolution of androgen-independent prostate cancer. The detection of PSM mRNA expression in minute quantities in brain, salivary gland, and small intestine warrants further investigation, although these tissues were negative for expression of PSM antigen by immunohistochemistry using the 7E11-C5.3 antibody (16). In all of these tissues, particularly small-intestine, we detected mRNA expression using a probe corresponding to a region of the PSM cDNA near the 3' end, whereas we were unable to detect expression when using a 5' end PSM probe. These results may indicate that the PSM mRNA transcript undergoes alternative splicing in different tissues. Previous protein studies have suggested that the 7E11-C5.3 antibody may actually detect two other slightly larger protein species in addition to the 100 kDa PSM antigen (17). These other protein species can be seen in the LNCaP lysate and membrane samples in FIG. 19. Possible origins of these proteins include alternatively spliced PSM mRNA, other genes distinct from but closely related to PSM, or different post-translational modifications of the PSM protein. We are currently investigating these possibilities.

Applicant's approach is based on prostate tissue specific promoter:enzyme or cytokine chimeras. We will examine promoter specific activation of prodrugs such as non toxic gancyclovir which is converted to a toxic metabolite by herpes simplex thymidine kinase or the prodrug 4-(bis (2chloroethyl)amino)benzoyl-1-glutamic acid to the benzoic acid mustard alkylating agent by the pseudomonas carboxy peptidase G2. As these drugs are activated by the enzyme (chimera) specifically in the tumor the active drug is released only locally in the tumor environment, destroying the surrounding tumor cells. We will also examine the promoter specific activation of cytokines such as IL-12, IL-2 or GM-CSF for activation and specific antitumor vaccination. Lastly the tissue specific promoter activation of cellular death genes may also prove to be useful in this area.

#### Gene Therapy Chimeras

The establishment of "chimeric DNA" for gene therapy requires the joining of different segments of DNA together to make a new DNA that has characteristics of both precursor DNA species involved in the linkage. In this proposal the two pieces being linked involve different functional aspects of DNA, the promoter region which allows for the reading of the DNA for the formation of mRNA will provide specificity and the DNA sequence coding for the mRNA will provide for therapeutic functional DNA.

#### DNA-Specified Enzyme or Cytokine mRNA:

When effective, antitumor drugs can cause the regression of very large amounts of tumor. The main requirements for antitumor drug activity is the requirement to achieve both a long enough time (t) and high enough concentration (c) (cxt) of exposure of the tumor to the toxic drug to assure sufficient cell damage for cell death to occur. The drug also must be "active" and the toxicity for the tumor greater than for the hosts normal cells (22). The availability of the drug to the tumor depends on tumor blood flow and the drugs diffusion ability. Blood flow to the tumor does not provide for selectivity as blood flow to many normal tissues is often as great or greater than that to the tumor. The majority of chemotherapeutic cytotoxic drugs are often as toxic to normal tissue as to tumor tissue. Dividing cells are often more sensitive than non-dividing normal cells, but in many slow growing solid tumors such as prostatic cancer this does not provide for antitumor specificity (22).

Previously a means to increase tumor specificity of antitumor drugs was to utilize tumor associated enzymes to activate nontoxic prodrugs to cytotoxic agents. (19). A problem with this approach was that most of the enzymes found in tumors were not totally specific in their activity and similar substrate active enzymes or the same enzyme at only slightly lower amounts was found in other tissue and thus normal tissues were still at risk for damage.

To provide absolute specificity and unique activity, viral, bacterial and fungal enzymes which have unique specificity for selected prodrugs were found which were not present in human or other animal cells. Attempts to utilize enzymes such as herpes simplex thymidine kinase, bacterial cytosine deaminase and carboxypeptidase G-2 were linked to antibody targeting systems with modest success (19). Unfortunately, antibody targeted enzymes limit the number of enzymes available per cell. Also, most antibodies do not have a high tumor target to normal tissue ratio thus normal tissues are still exposed reducing the specificity of these unique enzymes. Antibodies are large molecules that have poor diffusion properties and the addition of the enzymes molecular weight further reduces the antibodies diffusion.

Gene therapy could produce the best desired result if it could achieve the specific expression of a protein in the tumor and not normal tissue in order that a high local concentration of the enzyme be available for the production in the tumor environment of active drug (21).

#### Cytokines:

Applicant's research group has demonstrated that Applicant's can specifically and non-toxically "cure" an animal of an established tumor, in models of bladder or prostate cancer. The prostate cancer was the more difficult to cure especially if it was grown orthotopically in the prostate.

Our work demonstrated that tumors such as the bladder and prostate were not immunogenic, that is the administration of irradiated tumor cells to the animal prior to subsequent administration of non-irradiated tumor cells did not result in a reduction of either the number of tumor cells to produce a tumor nor did it reduce the growth rate of the tumor. But if the tumor was transfected with a retrovirus and secreted large concentrations of cytokines such as IL-2 then this could act as an antitumor vaccine and could also reduce the growth potential of an already established and growing tumor. IL-2 was the best, GM-CSF also had activity whereas a number of other cytokines were much less active. In clinical studies just using IL-2 for immunostimulation, very large concentrations had to be given which proved to be toxic. The key to the success of the cytokine gene modified tumor cell is that the cytokine is produced at the tumor site locally and is not toxic and that it stimulates immune recognition of the tumor and allows specific and non toxic recognition and destruction of the tumor. The exact mechanisms of how IL-2 production by the tumor cell activates immune recognition is not fully understood, but one explanation is that it bypasses the need for cytokine production by helper T cells and directly stimulates tumor antigen activated cytotoxic CD8 cells. Activation of antigen presenting cells may also occur.

#### Tissue Promotor-Specific Chimera DNA Activation Non-Prostatic Tumor Systems:

It has been observed in non-prostatic tumors that the use of promoter specific activation can selectively lead to tissue specific gene expression of the transfected gene. In melanoma the use of the tyrosinase promoter which codes for the enzyme responsible for melanin expression produced over a 50 fold greater expression of the promoter driven reporter gene expression in melanoma cells and not non melanoma cells. Similar specific activation was seen in the melanoma

cells transfected when they were growing in mice. In that experiment no non-melanoma or melanocyte cell expressed the tyrosinase drive reporter gene product. The research group at Wellcome Laboratories have cloned and sequenced the promoter region of the gene -coding for carcinoembryonic antigen (CEA). CEA is expressed on colon and colon carcinoma cells but specifically on metastatic cytosine deaminase which converts 5 fluorocytosine into 5 fluorouracil and observed a large increase in the ability to selectively kill CEA promotor driven colon tumor cells but non dividing not dividing normal liver cells. In vivo they observed that bystander tumor cells which were not transfected with the cytosine deaminase gene were also killed, and that there was no toxicity to the host animal as the large tumors were regressing following treatment. Herpes simplex virus, (HSV), thymidine kinase similarly activates the prodrug gancyclovir to be toxic towards dividing cancer cells and HSV thymidine kinase has been shown to be specifically activatable by tissue specific promoters.

#### Prostatic Tumor Systems:

The therapeutic key to effective cancer therapy is to achieve specificity and spare the patient toxicity. Gene therapy may provide a key part to specificity in that non-essential tissues such as the prostate and prostatic tumors produce tissue specific proteins, such as acid phosphatase (PAP), prostate specific antigen (PSA), and a gene which we cloned, prostate-specific membrane antigen (PSM). Tissues such as the prostate contain selected tissue specific transcription factors which are responsible for binding to the promoter region of the DNA of these tissue specific mRNA. The promoter for PSA has been cloned and we are investigating its use as a prostate specific promotor for prostatic tumor cells. Usually patients who are being treated for metastatic prostatic cancer have been put on androgen deprivation therapy which dramatically reduces the expression of mRNA for PSA. PSM on the other hand increases in expression with hormone deprivation which-means it would be even more intensely expressed on patients being treated with hormone therapy. Preliminary work in collaboration with Dr. John Isaacs' Laboratory demonstrates that PSM is expressed when the human chromosome region containing the human PSM gene is transferred to the rat tumor AT-6. AT-6 is a metastatic androgen independent tumor. The same chromosome transferred into non prostate derived tissues or tumors is not expressed and thus these cells could be used as an animal model for these experiments. PSA, PSM positive Huan LNCaP cells will be used for testing in nude mice.

#### REFERENCES OF THE SECOND SERIES OF EXPERIMENTS

1. Coffey, D. S. Prostate Cancer—An overview of an increasing dilemma. *Cancer Supplement*, 71,3: 880-886, 1993.
2. Chiarodo, A. National Cancer Institute roundtable on prostate cancer; future research directions. *Cancer Res.*, 51: 2498-2505, 1991.
3. Israeli, R. S., Powell, C. T., Fair, W. R., and Heston, W. D. W. Molecular cloning of a complementary DNA encoding a prostate-specific membrane antigen. *Cancer Res.*, 53: 227-230, 1993.
4. Horoszewicz, J. S., Kawinski, E., and Murphy, G. P. Monoclonal antibodies to a new antigenic marker in epithelial cells and serum of prostatic cancer patients. *Anticancer Res.*, 7: 927-936, 1987.

5. Horoszewicz, J. S., Leong, S. S., Kawinski, E., Karr, J. P., Rosenthal, H., Chu, T. M., Mirand, E. A., and Murphy, G. P. LNCaP model of human prostatic carcinoma. *Cancer Res.*, 43: 1809-1818, 1983.
6. Abdel-Nabi, H., Wright, G. L., Gulfo, J. V., Petrylak, D. P., Neal, C. E., Texter, J. E., Begun, F. P., Tyson, I., Heal, A., Mitchell, E., Purnell, G., and Harwood, S. J. Monoclonal antibodies and radioimmunoconjugates in the diagnosis and treatment of prostate cancer. *Semin. Urol.*, 10: 45-54, 1992.
7. Stone, K. R., Mickey, D. D., Wunderli, H., Mickey, G. H., and Paulson, D. F. Isolation of a human prostate carcinoma cell line (DU-145). *Int. J. Cancer*, 22: 274-281, 1978.
8. Kaign, M. E., Narayan, K. S., Ohnuki, Y., and Lechner, J. F. Establishment and characterization of a human prostatic carcinoma cell line (PC-3). *Invest. Urol.*, 17: 16-23, 1979.
9. Hsu, S. M., Raine, L., and Panger, H. Review of present methods of immunohistochemical detection. *Am. J. Clin. Path.* 75: 734-738, 1981.
10. Harlow, E., and Lane, D. *Antibodies: A Laboratory Manual*. New York: Cold Spring Harbor Laboratory, p. 449. 1968.
11. Glisin, V., Crkvenjakov, R., and Byus, C. Ribonucleic acid isolated by cesium chloride centrifugation. *Biochemistry*, 13: 2633-2637, 1974.
12. Aviv, H., and Leder, P. Purification of biologically active globin messenger RNA by chromatography on oligothymidylic acid cellulose. *Proc. Natl. Acad. Sci. USA*, 69: 1408-1412, 1972.
13. Melton, D. A., Krieg, P. A., Rebagliati, M. R., Maniatis, T. A., Zinn, K., and Careen, M. R. Efficient in-vitro synthesis of biologically active RNA and RNA hybridization probes from plasmids containing a bacteriophage SP6 promoter. *Nucl. Acids. Res.* 12: 7035-7056, 1984.
14. Personal Communication from Cytogen Corporation, Princeton, N.J.
15. Axelrod, H. R., Gilman, S. C., D'Aleo, C. J., Petrylak, D., Reuter, V., Gulfo, J. V., Saad, A., Cordon-Cardo, C., and Scher, H. I. Preclinical results and human immunohistochemical studies with <sup>90</sup>Y-CYT-356; a new prostatic cancer therapeutic agent. *AUA Proceedings*, Abstract 596, 1992.
16. Lopes, A. D., Davis, W. L., Rosenstrauss, M. J., Uveges, A. J., and Gilman, S. C. Immunohistochemical and pharmacokinetic characterization of the site-specific immunoconjugate CYT-356 derived from antiprostate monoclonal antibody 7E11-C5. *Cancer Res.*, 50: 6423-6429, 1990.
17. Troyer, J. K., Qi, F., Beckett, M. L., Morningstar, M. M., and Wright, G. L. Molecular characterization of the 7E11-CS prostate tumor-associated antigen. *AUA Proceedings*. Abstract 482, 1993.
18. Roemer, K., Friedmann, T. Concepts and strategies for human gene therapy. *FEBS*. 223:212-225.
19. Antonie, P. Springer, C. J., Bagshawe, F., Searle, F., Melton, R. G., Rogers, G. T., Burke, P. J., Sherwood, R. F. Disposition of the prodrug 4-bis(2chloroethyl)amino) benzoyl-1-glutamic acid and its active parent drug in mice. *Br.J.Cancer* 62:909-914, 1990.
20. Connor, J. Bannerji, R., Saito, S., Heston, W. D. W., Fair, W. R., Gilboa, E. Regression of bladder tumors in mice treated with interleukin 2 gene-modified tumor cells. *J.Exp.Med.* 177:1127-1134, 1993. (appendix)
21. Vile R., Hart, I. R. In vitro and in vivo targeting of gene expression to melanoma cells. *Cancer Res.* 53:962-967, 1993.

22. Warner, J. A., Heston, W. D. W. Future developments of nonhormonal systemic therapy for prostatic carcinoma. *Urologic Clinics of North America* 18:25-33, 1991.
23. Vile, R. G., Hart, I. R. Use of tissue specific expression of the herpes simplex virus thymidine kinase gene to inhibit growth of established murine melanomas following direct intratumoral injection of DNA. *Cancer Res.* 53:3860-3864, 1993.

### THIRD SERIES OF EXPERIMENTS

#### Sensitive Detection of Prostatic Hematogenous Micrometastases Using PSA and PSM-Derived Primers in the Polymerase Chain Reaction

We have developed a PCR-based assay enabling sensitive detection of hematogenous micrometastases in patients with prostate cancer. We performed "nested PCR", amplifying mRNA sequences unique to prostate-specific antigen and to the prostate-specific membrane antigen, and have compared their respective results. Micrometastases were detected in 2/30 patients (6.7%) by PCR with PSA-derived primers, while PSM-derived primers detected tumor cells in 19/16 patients (63.3%). All 8 negative controls were negative with both PSA and PSM PCR. Assays were repeated to confirm results, and PCR products were verified by DNA sequencing and Southern analysis. Patients harboring circulating prostatic tumor cells as detected by PSM, and not by PSA-PCR included 4 patients previously treated with radical prostatectomy and with non-measurable serum PSA levels at the time of this assay. The significance of these findings with respect to future disease recurrence and progression will be investigated.

Improvement in the overall survival of patients with prostate cancer will depend upon earlier diagnosis. Localized disease, without evidence of extra-prostatic spread, is successfully treated with either radical prostatectomy or external beam radiation, with excellent long-term results (2,3). The major problem is that approximately two-thirds of men diagnosed with prostate cancer already have evidence of advanced extra-prostatic spread at the time of diagnosis, for which there is at present no cure (4). The use of clinical serum markers such as prostate-specific antigen (PSA) and prostatic acid phosphatase (PAP) have enabled clinicians to detect prostatic carcinomas earlier and provide useful parameters to follow responses to therapy (5). Yet, despite the advent of sensitive serum PSA assays, radionuclide bone scans, CT scans and other imaging modalities, we are still unable to detect the presence of micrometastatic cells prior to their establishment of solid metastases. Previous work has been done utilizing the polymerase chain reaction to amplify mRNA sequences unique to breast, leukemia, and other malignant cells in the circulation and enable early detection of micrometastases (6,7). Recently, a PCR-based approach utilizing primers derived from the PSA DNA sequence was published (8). In this study 3/12 patients with advanced, stage D prostate cancer had detectable hematogenous micrometastases.

We have recently identified and cloned a 2.65 kb cDNA encoding the 100 kDa prostate-specific membrane antigen (PSM) recognized by the anti-prostate monoclonal antibody 7E11-CS.3 (9). PSM appears to be an integral membrane glycoprotein which is very highly expressed in prostatic tumors and metastases and is almost entirely prostate-specific (10). Many anaplastic tumors and bone metastases have variable and at times no detectable expression of PSA, whereas these lesions appear to consistently express high levels of PSM. Prostatic tumor cells that escape from the prostate gland and enter the circulation are likely to have the potential

to form metastases and are possibly the more aggressive and possibly anaplastic cells, a population of cells that may not express high levels of PSA, but may retain high expression of PSM. We therefore chose to utilize DNA primers derived from the sequences of both PSA and PSM in a PCR assay to detect micrometastatic cells in the peripheral circulation. -Despite the high level of amplification and sensitivity of conventional RNA PCR, we have utilized a "nested" PCR approach in which we first amplify a target sequence, and subsequently use this PCR product as the template for another round of PCR amplification with a new set of primers totally contained within the sequence of the previous product. This approach has enabled us to increase our level of detection from one prostatic tumor cell per 10,000 cells to better than one cell per ten million cells.

### EXPERIMENTAL DETAILS

#### Materials and Methods

##### Cells and Reagents:

LNCaP and MCF-7 cells were obtained from the American Type Culture Collection (Rockville, Md.). Details regarding the establishment and characteristics of these cell lines have been previously published (11,12). Cells were grown in RPMI 1640 media supplemented with L-glutamine, nonessential amino acids, obtained from the MSKCC Media Preparation Facility, and 5% fetal calf serum (Gibco-BRL, Gaithersburg, Md.) in a CO<sub>2</sub> incubator at 37C. All cell media was obtained from the MSKCC Media Preparation Facility. Routine chemical reagents were of the highest grade possible and were obtained from Sigma Chemical Company, St. Louis, Mo.

##### Patient Blood Specimens

All blood specimens used in this study were from patients seen in the outpatient offices of urologists on staff at MSKCC. Two anti-coagulated (purple top) tubes per patient were obtained at the time of their regularly scheduled blood draws. Specimen procurement was conducted as per the approval of the MSKCC Institutional Review Board. Samples were promptly brought to the laboratory for immediate processing. Serum PSA and PAP determinations were performed by standard techniques by the MSKCC Clinical Chemistry Laboratory. PSA determinations were performed using the Tandem PSA assay (Hybritech, San Diego, Calif.). The eight blood specimens used as negative controls were from 2 males with normal serum PSA values and biopsy-proven BPH, one healthy female, 3 healthy males, one patient with bladder cancer, and one patient with acute promyelocytic leukemia.

##### Blood Sample Processing/RNA Extraction

4 ml of whole anticoagulated venous blood was mixed with 3 ml of ice cold phosphate buffered saline and then carefully layered atop 8 ml of Ficoll (Pharmacia, Uppsala, Sweden) in a 15-ml polystyrene tube. Tubes were centrifuged at 200 × g for 30 min. at 4C. Using a sterile pasteur pipette, the buffy coat layer (approx. 1 ml.) was carefully removed and rediluted up to 50 ml with ice cold phosphate buffered saline in a 50 ml polypropylene tube. This tube was then centrifuged at 2000 × g for 30 min at 4C. The supernatant was carefully decanted and the pellet was allowed to drip dry. One ml of RNazol B was then added to the pellet and total RNA was isolated as per manufacturers directions (Cinna/Biotech, Houston, Tex.). RNA concentrations and purity were determined by UV spectroscopy on a Beckman DU 640 spectrophotometer and by gelanalysis.

## Determination of PCR Sensitivity

RNA was isolated from LNCaP cells and from mixtures of LNCaP and MCF-7 cells at fixed ratios (i.e. 1:100, 1:1000, etc.) using RNazol B. Nested PCR was then performed as described below with both PSA and PSM primers in order to determine the limit of detection for the assay. LNCaP:MCF-7 (1:100,000) cDNA was diluted with distilled water to obtain concentrations of 1:1,000,000 and 1:10,000,000. MCF-7 cells were chosen because they have been previously tested and shown not to express PSM by PCR.

## Polymerase Chain Reaction

The PSA outer primers used span portions of exons 4 and 5 to yield a 486 bp PCR product and enable differentiation between cDNA and possible contaminating genomic DNA amplification. The upstream primer sequence beginning at nucleotide 494 in PSA cDNA sequence is 5'-TACCCACTGCATCAGGAACA-3' (SEQ. ID. No. 39) and the downstream primer at nucleotide 960 is 5'-CCTTGAAGCACACCAT-TACA-3' (SEQ. ID. No. 40). The PSA inner upstream primer (beginning at nucleotide 559) 5'-ACACAGGCCAGG-TATTTCAG-3' (SEQ. ID. No. 41) and the downstream primer (at nucleotide 894) 5'-GTCCAGCGTCCAGCACACAG-3' (SEQ. ID. No. 42) yield a 355 bp PCR product. All primers were synthesized by the MSKCC Microchemistry Core Facility. 5 g of total RNA was reverse-transcribed into cDNA in a total volume of 201 using Superscript reverse transcriptase (Gibco-BRL) according to the manufacturers recommendations. 11 of this cDNA served as the starting template for the outer primer PCR reaction. The 201 PCR mix included: 0.5U Taq polymerase (Promega Corp., Madison, Wis.), Promega reaction buffer, 1.5M  $MgCl_2$ , 200M dNTPs, and 1.0M of each primer. This mix was then transferred to a Perkin Elmer 9600 DNA thermal cycler and incubated for 25 cycles. The PCR profile was as follows: 94C x 15 sec., 60C x 15 sec., and 72C for 45 sec. After 25 cycles, samples were placed on ice, and 11 of this reaction mix served as the template for another round of PCR using the inner primers. The first set of tubes were returned to the thermal cycler for 25 additional cycles. PSM-PCR required the selection of primer pairs that also spanned an intron in order to be certain that cDNA and not genomic DNA were being amplified. Since the genomic DNA sequence of PSM has not yet been determined, this involved trying different primer pairs until a pair was found that produced the expected size PCR product when cDNA was amplified, but with no band produced from a genomic DNA template, indicating the presence of a large intron. The PSM outer primers yield a 946 bp product and the inner primers a 434 bp product. The PSM outer upstream primer used was 5'-ATGGTGTGGTGG-TATTACC-3' (SEQ. ID. No. 43) (beginning at nucleotide 1401) and the downstream primer (at nucleotide 2348) was 5'-TGCTTGGAGCATAGATGACATGC-3' (SEQ. ID. No. 44) The PSM inner upstream primer (at nucleotide 1581) was 5'-ACTCCTTCAAGAGCGTGGCG-3' (SEQ. ID. No. 45) and the downstream primer (at nucleotide 2015) was 5'-AACCATCCCTCCTCGAACC-3' (SEQ. ID. No. 46). cDNA used was the same as for the PSA assay. The 501 PCR mix included: 1U Tag Polymerase (Promega), 250M dNTPs, 10mM -mercaptoethanol, 2 mM  $MgCl_2$ , and 51 of a 10x buffer mix containing: 166mM  $NH_4SO_4$ , 670mM Tris pH 8.8, and 2 mg/ml of acetylated BSA. PCR was carried out in a Perkin Elmer 480 DNA thermal cycler with the following parameters: 94C x 4 minutes for 1 cycle, 94C x 30 sec., 58C x 1 minute, and 72C x 1 minute for 25 cycles, followed by 72C x 10 minutes. Samples were then iced and 21 of this reaction mix was used as the template for another 25 cycles with a new reaction mix containing the inner PSM primers. cDNA qual-

ity was verified by performing control reactions using primers derived from -actin yielding a 446 bp PCR product. The upstream primer used was 5'-AGGCCAACCGCGAGAA-GATGA-3' (SEQ. ID. No. 47) (exon 3) and the downstream primer was 5'-ATGTCCACTGGGGAAGC-3' (SEQ. ID. No. 48) (exon 4). The entire PSA mix and 101 of each PSM reaction mix were run on 1.5-2% agarose gels, stained with ethidium bromide and photographed in an Eagle Eye Video Imaging System (Stratagene, Torrey Pines, Calif.). Assays were repeated at least 3 times to verify results.

## Cloning and Sequencing of PCR Products

PCR products were cloned into the pCR II plasmid vector using the TA cloning system (Invitrogen). These plasmids were transformed into competent E. coli cells using standard methods (13) and plasmid DNA was isolated using Magic Minipreps (Promega) and screened by restriction analysis. TA clones were then sequenced by the dideoxy method (14) using Sequenase (U.S. Biochemical). 3-4g of each plasmid was denatured with NaOH and ethanol precipitated. Labeling reactions were carried out according to the manufacturers recommendations using  $^{35}S$ -dATP (NEN), and the reactions were terminated as discussed in the same protocol. Sequencing products were then analyzed on 6% polyacrilamide/7M urea gels run at 120 watts for 2 hours. Gels were fixed for 20 minutes in 10% methanol/10% acetic acid, transferred to Whatman 3MM paper and dried down in a vacuum dryer for 2 hours at 80C. Gels were then autoradiographed at room temperature for 18 hours.

## Southern Analysis

Ethidium-stained agarose gels of PCR products were soaked for 15 minutes in 0.2N HCl, followed by 30 minutes each in 0.5N NaOH/1.5M NaCl and 0.1M Tris pH 7.5/1.5M NaCl. Gels were then equilibrated for 10 minutes in 10x SSC (1.5M NaCl/0.15M Sodium Citrate). DNA was transferred onto Nytran nylon membranes (Schleicher and Schuell) by pressure blotting in 10x SSC with a Posi-blotter (Stratagene). DNA was cross-linked to the membrane using a UV Stratalinker (Stratagene). Blots were pre-hybridized at 65C for 2 hours and subsequently hybridized with denatured  $^{32}P$ -labeled, random-primed cDNA probes (either PSM or PSA) (9,15). Blots were washed twice in 1x SSPE/0.5% SDS at 42C and twice in 0.1x SSPE/0.5% SDS at SOC for 20 minutes each. Membranes were air-dried and autoradiographed for 30 minutes to 1 hour at -70C with Kodak X-Omat film.

## Experimental Results

Our technique of PCR amplification with nested primers improved our level of detection of prostatic cells from approximately one prostatic cell per 10,000 MCF-7 cells to better than one cell per million MCF-7 cells, using either PSA or PSM-derived primers (FIGS. 26 and 27). This represents a substantial improvement in our ability to detect minimal disease. Characteristics of the 16 patients analyzed with respect to their clinical stage, treatment, serum PSA and PAP values, and results of our assay are shown in table I. In total, PSA-PCR detected tumor cells in 2/30 patients (6.7%), whereas PSM-PCR detected cells in 19/30 patients (63.3%). There were no patients positive for tumor cells by PSA and not by PSM, while PSM provided 8 positive patients not detected by PSA. Patients 10 and 11 in table 1, both with very advanced hormone-refractory disease were detected by both PSA and PSM. Both of these patients have died since the time these samples were obtained. Patients 4, 7, and 12, all of whom were treated with radical prostatectomies for clinically localized disease, and all of whom have non-measurable serum PSA values 1-2 years postoperatively were positive for circulating prostatic tumor cells by PSM-PCR, but negative by PSA-PCR. A representative ethidium stained gel photograph

for PSM-PCR is shown in FIG. 28. Samples run in lane A represent PCR products generated from the outer primers and samples in lanes labeled B are products of inner primer pairs. The corresponding PSM Southern blot autoradiograph is shown in FIG. 29. The sensitivity of the Southern blot analysis exceeded that of ethidium staining, as can be seen in several samples where the outer product is not visible on FIG. 28, but is detectable by Southern blotting as shown in FIG. 29. In addition, sample 3 on FIGS. 28 and 29 (patient 6 in FIG. 30) appears to contain both outer and inner bands that are smaller than the corresponding bands in the other patients. DNA sequencing has confirmed that the nucleotide sequence of these bands matches that of PSM, with the exception of a small deletion. This may represent either an artifact of PCR, alternative splicing of PSM mRNA in this patient, or a PSM mutation. We have noted similar findings with other samples on several occasions (unpublished data). All samples sequenced and analyzed by Southern analysis have been confirmed as true positives for PSA and PSM.

#### Experimental Details

The ability to accurately stage patients with prostate cancer at the time of diagnosis is clearly of paramount importance in selecting appropriate therapy and in predicting long-term response to treatment, and potential cure. Pre-surgical staging presently consists of physical examination, serum PSA and PAP determinations, and numerous imaging modalities including transrectal ultrasonography, CT scanning, radionuclide bone scans, and even MRI scanning. No present modality, however, addresses the issue of hematogenous micrometastatic disease and the potential negative impact on prognosis that this may produce. Previous work has shown that only a fractional percentage of circulating tumor cells will inevitably go on to form a solid metastasis (16), however, the detection of and potential quantification of circulating tumor cell burden may prove valuable in more accurately staging disease. The long-term impact of hematogenous micrometastatic disease must be studied by comparing the clinical courses of patients found to have these cells in their circulation with patients of similar stage and treatment who test negatively.

The significantly higher level of detection of tumor cells with PSM as compared to PSA is not surprising to us, since we have noted more consistent expression of PSM in prostate carcinomas of all stages and grades as compared to variable expression of PSA in more poorly differentiated and anaplastic prostate cancers. We were surprised to detect tumor cells in the three patients that had undergone radical prostatectomies with subsequent undetectable amounts of serum PSA. These patients would be considered to be surgical "cures" by standard criteria, yet they apparently continue to harbor prostatic tumor cells. It will be interesting to follow the clinical course of these patients as compared to others without PCR evidence of residual disease. We are presently analyzing larger numbers of patient samples in order to verify these findings and perhaps identify patients at risk for metastatic disease.

#### REFERENCES

1. Boring, C. C., Squires, T. S., and Tong, T.: Cancer Statistics, 1993. *CA Cancer J. Clin.*, 43:7-26, 1993.
2. Lepor, H., and Walsh, P. C.: Long-term results of radical prostatectomy in clinically localized prostate cancer: Experience at the Johns Hopkins Hospital. *NCI Monogr.*, 7:117-122, 1988.
3. Bagshaw, M. A., Cox, R. S., and Ray, G. R.: Status of radiation treatment of prostate cancer at Stanford University. *NCI Monogr.*, 7:47-60, 1988.

4. Thompson, I. M., Rounder, J. B., Teague, J. L., et al.: Impact of routine screening for adenocarcinoma of the prostate on stage distribution. *J. Urol.*, 137:424-426, 1987.
5. Chiarodo, A.: A National Cancer Institute roundtable on prostate cancer, future-research directions. *Cancer Res.*, 51:2498-2505, 1991.
6. Wu, A., Ben-Ezra, J., and Colombero, A.: Detection of micrometastasis in breast cancer by the polymerase chain reaction. *Lab. Invest.*, 62:109A, 1990.
7. Fey, M. F., Kulozik, A. E., and Hansen-Hagge, T. E.: The polymerase chain reaction: A new tool for the detection of minimal residual disease in hematological malignancies. *Eur. J. Cancer*, 27:89-94, 1991.
8. Moreno, J. G., Croce, C. M., Fischer, R., Monne, M., Vihko, P., Mulholland, S. G., and Gomella, L. G.: Detection of hematogenous micrometastasis in patients with prostate cancer. *Cancer Res.*, 52:6110-6112, 1992.
9. Israeli, R. S., Powell, C. T., Fair, W. R., and Heston, W. D. W.: Molecular cloning of a complementary DNA encoding a prostate-specific membrane antigen. *Cancer Res.*, 53:227-230, 1993.
10. Israeli, R. S., Powell, C. T., Corr, J. G., Fair, W. R., and Heston, W. D. W.: Expression of the prostate-specific membrane antigen (PSM).: Submitted to *Cancer Research*.
11. Horoszewicz, J. S., Leong, S. S., Kawinski, E., Karr, J. P., Rosenthal, H., Chu, T. M., Mirand, E. A., and Murphy, G. R.: LNCaP model of human prostatic carcinoma. *Cancer Res.*, 43:1809-1818, 1983.
12. Soule, H. D., Vazquez, J., Long, A., Albert, S., and Brennan, M.: A human cell line from a pleural effusion derived from a breast carcinoma. *J. Natl. Can. Inst.*, 51:1409-1416, 1973.
13. Hanahan, D.: Studies on transformation of *Escherichia coli* with plasmids. *J. Mol. Biol.*, 166:557-580, 1983.
14. Sanger, F., Nicklen, S., and Coulson, A. R.: DNA sequencing with chain-terminating inhibitors. *Proc. Natl. Acad. Sci. USA*, 74:5463-5467, 1977.
15. Lundwall, A., and Lilja, H.: Molecular cloning of a human prostate specific antigen cDNA. *FEBS Letters*, 214:317, 1987.
16. Liotta, L. A., Kleinerman, J., and Sidel, G. M.: Quantitative relationships of intravascular tumor cells, tumor vessels, and pulmonary metastases following tumor implantation. *Cancer Res.*, 34:997-1003, 1974.

#### FOURTH SERIES OF EXPERIMENTS

#### EXPRESSION OF THE PROSTATE SPECIFIC MEMBRANE ANTIGEN (PSM) DIMINISHES THE MITOGENIC STIMULATION OF AGGRESSIVE HUMAN PROSTATIC CARCINOMA CELLS BY TRANSFERRIN

An association between transferrin and human prostate cancer has been suggested by several investigators. It has been shown that the expressed prostatic secretions of patients with prostate cancer are enriched with respect to their content of transferrin and that prostate cancer cells are rich in transferrin receptors (*J. Urol.* 143, 381, 1990). Transferrin derived from bone marrow has been shown to selectively stimulate the growth of aggressive prostate cancer cells (*PNAS* 89, 6197, 1992). We have previously reported the cloning of the cDNA encoding the 100 kDa PSM antigen (*Cancer Res.* 53, 208, 1993). DNA sequence analysis has revealed that a portion of the coding region, from nucleotide 1250 to 1700 possesses a 54% homology to the human transferrin receptor. PC-3 cells do not express PSM mRNA or protein and exhibit

increased cell growth in response to transferrin, whereas, LNCaP prostate cancer cells which highly express PSM have a very weak response to transferrin. To determine whether PSM expression by prostatic cancer cells impacts upon their mitogenic response to transferrin we stably transfected the full-length PSM cDNA into the PC-3 prostate cancer cells. Clones highly expressing PSM mRNA were identified by Northern analysis and expression of PSM protein was verified by Western analysis using the anti-PSM monoclonal antibody 7E11-C5.3.

We plated  $2 \times 10^4$  PC-3 or PSM-transfected PC-3 cells per well in RPMI medium supplemented with 10% fetal bovine serum and at 24 hrs. added 1  $\mu$ g per ml. of holotransferrin to the cells. Cells were counted at 1 day to be highly mitogenic to the PC-3 cells. Cells were counted at 1 day to determine plating efficiency and at 5 days to determine the effect of the transferrin. Experiments were repeated to verify the results.

We found that the PC-3 cells experienced an average increase of 275% over controls, whereas the LNCaP cells were only stimulated 43%. Growth kinetics revealed that the

PSM-transfected PC-3 cells grew 30% slower than native PC-3 cells. This data suggests that PSM expression in aggressive, metastatic human prostate cancer cells significantly abrogates their mitogenic response to transferrin.

The use of therapeutic vaccines consisting of cytokine-secreting tumor cell preparations for the treatment of established prostate cancer was investigated in the Dunning R3327-MatLyLu rat prostatic adenocarcinoma model. Only IL-2 secreting, irradiated tumor cell preparations were capable of curing animals from subcutaneously established tumors, and engendered immunological memory that protected the animals from another tumor challenge. Immunotherapy was less effective when tumors were induced orthotopically, but nevertheless led to improved outcome, significantly delaying, and occasionally preventing recurrence of tumors after resection of the cancerous prostate. Induction of a potent immune response in tumor bearing animals against the nonimmunogenic MatLyLu tumor supports the view that active immunotherapy of prostate cancer may have therapeutic benefits.

## SEQUENCE LISTING

<160> NUMBER OF SEQ ID NOS: 38

<210> SEQ ID NO 1

<211> LENGTH: 2653

<212> TYPE: DNA

<213> ORGANISM: Human

<400> SEQUENCE: 1

```

ctcaaaaggg gccggatttc cttctcctgg aggcagatgt tgccctctctc tctcgcctcgg      60
attggttcag tgcactctag aaacactgct gtgggtggaga aactggaccc cagggtctgga      120
gccaattcca gcctcgaggg ctgataagcg aggcattagt gagattgaga gagactttac      180
cccgcctggt tgggttgagg ggcgcgagta gagcagcagc acaggcgcgg gtcccgggag      240
cccggctctg ctccgcgcga gatgtggaat ctcttcaacg aaaccgactc ggctgtggcc      300
accgcgcgcc gccccgcgctg gctgtgcgct ggggcgctgg tgctggcggg tggttcttt      360
ctcctcggtc tcctcttcgg gtggtttata aaatcctcca atgaagctac taacattact      420
ccaaagcata atatgaaagc atttttggat gaattgaaag ctgagaacat caagaagtcc      480
ttatataatt ttacacagat accacattta gcaggaacag aacaaaactt tcagcttgca      540
aagcaaatc aatcccagtg gaaagaattt ggccctggatt ctgttgagct agcacattat      600
gatgtcctgt tgtctaccc aaataagact catccaact acatctcaat aattaatgaa      660
gatgaaaatg agattttcaa cacatcatta tttgaaccac ctctccagg atatgaaaat      720
gtttcggata ttgtaccacc tttcagtgct ttctctctc aaggaatgcc agagggcgat      780
ctagtgtatg ttaactatgc acgaactgaa gacttcttta aattggaacg ggacatgaaa      840
atcaattgct ctgggaaaat tgtaattgcc agatatggga aagttttcag aggaaataag      900
gttaaaaatg ccagctggc aggggcaaaa ggagtcattc tctactccga cctcgtgac      960
tactttgctc ctggggtgaa gtcctatcca gatggttga atcttctcgg aggtggtgctc     1020
cagcgtgaaa atatcctaaa tctgaatggt gcaggagacc ctctcacacc aggttaccca     1080
gcaaatgaat atgcttatag gctggaatt gcagaggctg ttggtcttcc aagtattcct     1140
gttcatccaa ttggatacta tgatgcacag aagctcctag aaaaaatggg tggctcagca     1200
ccaccagata gcagctggag aggaagtctc aaagtgcctc acaatgttgg acctggcttt     1260

```



-continued

---

```

actggaaact tttctacaca aaaagtcaag atgcacatcc actctaccaa tgaagtgaca 1320
agaatttaca atgtgatagg tactctcaga ggagcagtgg aaccagacag atatgtcatt 1380
ctgggaggtc accgggactc atgggtgttt ggtggtattg accctcagag tggagcagct 1440
gttgttcatg aaattgtgag gagctttgga acaactgaaaa aggaaggggtg gagacctaga 1500
agaacaattt tgtttgcaag ctgggatgca gaagaatttg gtcttcttgg ttctactgag 1560
tgggcagagg agaattcaag actccttcaa gagcgtggcg tggcttatat taatgtgac 1620
tcatctatag aaggaacta cactctgaga gttgattgta caccgctgat gtacagcttg 1680
gtacacaacc taacaaaaga gctgaaaagc cctgatgaag gctttgaagg caaatctctt 1740
tatgaaagt ggactaaaaa aagtccttcc ccagagttca gtggcatgcc caggataagc 1800
aaattgggat ctggaaatga ttttgaggtg ttcttccaac gacttggaaat tgcttcaggc 1860
agagcacggt aactaaaaa ttgggaaaca aacaaattca gcggtatcc actgtatcac 1920
agtgtctatg aacatcatga gttggtggaa aagttttatg atccaatggt taaatatcac 1980
ctcactgtgg ccagagttcg aggagggatg gtgtttgagc tagccaattc catagtgtc 2040
ccttttgatt gtcgagatta tgctgtagtt ttaagaaagt atgctgacaa aatctacagt 2100
atctctatga aacatccaca ggaaatgaag acatacagtg tatcatttga ttcacttttt 2160
tctgcagtaa agaattttac agaaattgct tccaagttca gtgagagact ccaggacttt 2220
gacaaaaagca acccaatagt attaagaatg atgaatgatc aactcatggt tctggaaaga 2280
gcatttattg atccattagg gttaccagac aggccttttt ataggcatgt catctatgct 2340
ccaagcagcc acaacaagta tgcaggggag tcattcccag gaatttatga tgctctgttt 2400
gatattgaaa gcaaaagtga cccttccaag gcttggggag aagtgaagag acagatttat 2460
gttgacgctc tcacagtgca ggcagctgca gagactttga gtgaagtagc ctaagaggat 2520
tctttagaga atccgtattg aatttggtg gtatgtcact cagaagaat cgtaatgggt 2580
atattgataa attttaaaat tggatatatt gaaataaagt tgaatattat atataaaaaa 2640
aaaaaaaaa aaa 2653

```

```

<210> SEQ ID NO 2
<211> LENGTH: 750
<212> TYPE: PRT
<213> ORGANISM: Human

```

```

<400> SEQUENCE: 2

```

```

Met Trp Asn Leu Leu His Glu Thr Asp Ser Ala Val Ala Thr Ala Arg
1           5           10           15
Arg Pro Arg Trp Leu Cys Ala Gly Ala Leu Val Leu Ala Gly Gly Phe
                20           25           30
Phe Leu Leu Gly Phe Leu Phe Gly Trp Phe Ile Lys Ser Ser Asn Glu
35           40           45
Ala Thr Asn Ile Thr Pro Lys His Asn Met Lys Ala Phe Leu Asp Glu
50           55           60
Leu Lys Ala Glu Asn Ile Lys Lys Phe Leu Tyr Asn Phe Thr Gln Ile
65           70           75           80
Pro His Leu Ala Gly Thr Glu Gln Asn Phe Gln Leu Ala Lys Gln Ile
85           90           95
Gln Ser Gln Trp Lys Glu Phe Gly Leu Asp Ser Val Glu Leu Ala His
100          105          110
Tyr Asp Val Leu Leu Ser Tyr Pro Asn Lys Thr His Pro Asn Tyr Ile
115          120          125

```

-continued

---

Ser Ile Ile Asn Glu Asp Gly Asn Glu Ile Phe Asn Thr Ser Leu Phe  
 130 135 140

Glu Pro Pro Pro Pro Gly Tyr Glu Asn Val Ser Asp Ile Val Pro Pro  
 145 150 155 160

Phe Ser Ala Phe Ser Pro Gln Gly Met Pro Glu Gly Asp Leu Val Tyr  
 165 170 175

Val Asn Tyr Ala Arg Thr Glu Asp Phe Phe Lys Leu Glu Arg Asp Met  
 180 185 190

Lys Ile Asn Cys Ser Gly Lys Ile Val Ile Ala Arg Tyr Gly Lys Val  
 195 200 205

Phe Arg Gly Asn Lys Val Lys Asn Ala Gln Leu Ala Gly Ala Lys Gly  
 210 215 220

Val Ile Leu Tyr Ser Asp Pro Ala Asp Tyr Phe Ala Pro Gly Val Lys  
 225 230 235 240

Ser Tyr Pro Asp Gly Trp Asn Leu Pro Gly Gly Gly Val Gln Arg Gly  
 245 250 255

Asn Ile Leu Asn Leu Asn Gly Ala Gly Asp Pro Leu Thr Pro Gly Tyr  
 260 265 270

Pro Ala Asn Glu Tyr Ala Tyr Arg Arg Gly Ile Ala Glu Ala Val Gly  
 275 280 285

Leu Pro Ser Ile Pro Val His Pro Ile Gly Tyr Tyr Asp Ala Gln Lys  
 290 295 300

Leu Leu Glu Lys Met Gly Gly Ser Ala Pro Pro Asp Ser Ser Trp Arg  
 305 310 315 320

Gly Ser Leu Lys Val Pro Tyr Asn Val Gly Pro Gly Phe Thr Gly Asn  
 325 330 335

Phe Ser Thr Gln Lys Val Lys Met His Ile His Ser Thr Asn Glu Val  
 340 345 350

Thr Arg Ile Tyr Asn Val Ile Gly Thr Leu Arg Gly Ala Val Glu Pro  
 355 360 365

Asp Arg Tyr Val Ile Leu Gly Gly His Arg Asp Ser Trp Val Phe Gly  
 370 375 380

Gly Ile Asp Pro Gln Ser Gly Ala Ala Val Val His Glu Ile Val Arg  
 385 390 395 400

Ser Phe Gly Thr Leu Lys Lys Glu Gly Trp Arg Pro Arg Arg Thr Ile  
 405 410 415

Leu Phe Ala Ser Trp Asp Ala Glu Glu Phe Gly Leu Leu Gly Ser Thr  
 420 425 430

Glu Trp Ala Glu Glu Asn Ser Arg Leu Leu Gln Glu Arg Gly Val Ala  
 435 440 445

Tyr Ile Asn Ala Asp Ser Ser Ile Glu Gly Asn Tyr Thr Leu Arg Val  
 450 455 460

Asp Cys Thr Pro Leu Met Tyr Ser Leu Val His Asn Leu Thr Lys Glu  
 465 470 475 480

Leu Lys Ser Pro Asp Glu Gly Phe Glu Gly Lys Ser Leu Tyr Glu Ser  
 485 490 495

Trp Thr Lys Lys Ser Pro Ser Pro Glu Phe Ser Gly Met Pro Arg Ile  
 500 505 510

Ser Lys Leu Gly Ser Gly Asn Asp Phe Glu Val Phe Phe Gln Arg Leu  
 515 520 525

Lys Ile Ala Ser Gly Arg Ala Arg Tyr Thr Lys Asn Trp Glu Thr Asn  
 530 535 540

Lys Phe Ser Gly Tyr Pro Leu Tyr His Ser Val Tyr Glu Thr Tyr Glu  
 545 550 555 560

-continued

---

Leu Val Glu Lys Phe Tyr Asp Pro Met Phe Lys Tyr His Leu Thr Val  
565 570 575

Ala Gln Val Arg Gly Gly Met Val Phe Glu Leu Ala Asn Ser Ile Val  
580 585 590

Leu Pro Phe Asp Cys Arg Asp Tyr Ala Val Val Leu Arg Lys Tyr Ala  
595 600 605

Asp Lys Ile Tyr Ser Ile Ser Met Lys His Pro Gln Glu Met Lys Thr  
610 615 620

Tyr Ser Val Ser Phe Asp Ser Leu Phe Ser Ala Val Lys Asn Phe Thr  
625 630 635 640

Glu Ile Ala Ser Lys Phe Ser Glu Arg Leu Gln Asp Phe Asp Lys Ser  
645 650 655

Asn Pro Ile Val Leu Arg Met Met Asn Asp Gln Leu Met Phe Leu Glu  
660 665 670

Arg Ala Phe Ile Asp Pro Leu Gly Leu Pro Asp Arg Pro Phe Tyr Arg  
675 680 685

His Val Ile Tyr Ala Pro Ser Ser His Asn Lys Tyr Ala Gly Glu Ser  
690 695 700

Phe Pro Gly Ile Tyr Asp Ala Leu Phe Asp Ile Glu Ser Lys Val Asp  
705 710 715 720

Pro Ser Lys Ala Trp Gly Glu Val Lys Arg Gln Ile Tyr Val Ala Ala  
725 730 735

Phe Thr Val Gln Ala Ala Ala Glu Thr Leu Ser Glu Val Ala  
740 745 750

<210> SEQ ID NO 3  
<211> LENGTH: 8  
<212> TYPE: PRT  
<213> ORGANISM: Human

<400> SEQUENCE: 3

Ser Leu Tyr Glu Ser Trp Thr Lys  
1 5

<210> SEQ ID NO 4  
<211> LENGTH: 15  
<212> TYPE: PRT  
<213> ORGANISM: Human  
<220> FEATURE:  
<221> NAME/KEY: MISC\_FEATURE  
<222> LOCATION: (6)..(7)  
<223> OTHER INFORMATION: Xaa=unknown

<400> SEQUENCE: 4

Ser Tyr Pro Asp Gly Xaa Xaa Leu Pro Gly Gly Gly Val Gln Arg  
1 5 10 15

<210> SEQ ID NO 5  
<211> LENGTH: 7  
<212> TYPE: PRT  
<213> ORGANISM: Human

<400> SEQUENCE: 5

Phe Tyr Asp Pro Met Phe Lys  
1 5

<210> SEQ ID NO 6  
<211> LENGTH: 9  
<212> TYPE: PRT  
<213> ORGANISM: Human

-continued

&lt;400&gt; SEQUENCE: 6

Ile Tyr Asn Val Ile Gly Thr Leu Lys  
 1 5

&lt;210&gt; SEQ ID NO 7

&lt;211&gt; LENGTH: 22

&lt;212&gt; TYPE: PRT

&lt;213&gt; ORGANISM: Human

&lt;220&gt; FEATURE:

&lt;221&gt; NAME/KEY: MISC\_FEATURE

&lt;222&gt; LOCATION: (4)..(5)

&lt;223&gt; OTHER INFORMATION: Xaa=unknown

&lt;400&gt; SEQUENCE: 7

Phe Leu Tyr Xaa Xaa Thr Gln Ile Pro His Leu Ala Gly Thr Glu Gln  
 1 5 10 15

Asn Phe Gln Leu Ala Lys  
 20

&lt;210&gt; SEQ ID NO 8

&lt;211&gt; LENGTH: 17

&lt;212&gt; TYPE: PRT

&lt;213&gt; ORGANISM: Human

&lt;400&gt; SEQUENCE: 8

Gly Val Ile Leu Tyr Ser Asp Pro Ala Asp Tyr Phe Ala Pro Asp Val  
 1 5 10 15

Lys

&lt;210&gt; SEQ ID NO 9

&lt;211&gt; LENGTH: 17

&lt;212&gt; TYPE: PRT

&lt;213&gt; ORGANISM: Human

&lt;400&gt; SEQUENCE: 9

Pro Val Ile Leu Tyr Ser Asp Pro Ala Asp Tyr Phe Ala Pro Gly Val  
 1 5 10 15

Lys

&lt;210&gt; SEQ ID NO 10

&lt;211&gt; LENGTH: 15

&lt;212&gt; TYPE: PRT

&lt;213&gt; ORGANISM: Human

&lt;400&gt; SEQUENCE: 10

Ala Phe Ile Asp Pro Leu Gly Leu Pro Asp Arg Pro Phe Tyr Arg  
 1 5 10 15

&lt;210&gt; SEQ ID NO 11

&lt;211&gt; LENGTH: 19

&lt;212&gt; TYPE: PRT

&lt;213&gt; ORGANISM: Human

&lt;400&gt; SEQUENCE: 11

Tyr Ala Gly Glu Ser Phe Pro Gly Ile Tyr Asp Ala Leu Phe Asp Ile  
 1 5 10 15

Glu Ser Lys

&lt;210&gt; SEQ ID NO 12

&lt;211&gt; LENGTH: 22

&lt;212&gt; TYPE: PRT

&lt;213&gt; ORGANISM: Human

-continued

<220> FEATURE:  
 <221> NAME/KEY: MISC\_FEATURE  
 <222> LOCATION: (14)..(15)  
 <223> OTHER INFORMATION: Xaa=unknown

<400> SEQUENCE: 12

Thr Ile Leu Phe Ala Ser Trp Asp Ala Glu Glu Phe Gly Xaa Xaa Gly  
 1                   5                   10                   15

Ser Thr Glu Glu Ala Glu  
 20

<210> SEQ ID NO 13  
 <211> LENGTH: 17  
 <212> TYPE: DNA  
 <213> ORGANISM: artificial sequence  
 <220> FEATURE:  
 <223> OTHER INFORMATION: primer  
 <220> FEATURE:  
 <221> NAME/KEY: misc\_feature  
 <222> LOCATION: (12)..(12)  
 <223> OTHER INFORMATION: n=any nucleotide

<400> SEQUENCE: 13

ttytaygayc cnatgtt 17

<210> SEQ ID NO 14  
 <211> LENGTH: 17  
 <212> TYPE: DNA  
 <213> ORGANISM: artificial sequence  
 <220> FEATURE:  
 <223> OTHER INFORMATION: primer  
 <220> FEATURE:  
 <221> NAME/KEY: misc\_feature  
 <222> LOCATION: (6)..(6)  
 <223> OTHER INFORMATION: n=any nucleotide

<400> SEQUENCE: 14

aacatnggrt crtaraa 17

<210> SEQ ID NO 15  
 <211> LENGTH: 17  
 <212> TYPE: DNA  
 <213> ORGANISM: artificial sequence  
 <220> FEATURE:  
 <223> OTHER INFORMATION: primer  
 <220> FEATURE:  
 <221> NAME/KEY: misc\_feature  
 <222> LOCATION: (12)..(12)  
 <223> OTHER INFORMATION: n=any nucleotide

<400> SEQUENCE: 15

athtayaayg tnathgg 17

<210> SEQ ID NO 16  
 <211> LENGTH: 17  
 <212> TYPE: DNA  
 <213> ORGANISM: artificial sequence  
 <220> FEATURE:  
 <223> OTHER INFORMATION: primer  
 <220> FEATURE:  
 <221> NAME/KEY: misc\_feature  
 <222> LOCATION: (6)..(6)  
 <223> OTHER INFORMATION: n=any nucleotide

<400> SEQUENCE: 16

ccdtnacrt trtadat 17

-continued

---

<210> SEQ ID NO 17  
 <211> LENGTH: 17  
 <212> TYPE: DNA  
 <213> ORGANISM: artificial sequence  
 <220> FEATURE:  
 <223> OTHER INFORMATION: primer  
 <220> FEATURE:  
 <221> NAME/KEY: misc\_feature  
 <222> LOCATION: (3)..(3)  
 <223> OTHER INFORMATION: n=any nucleotide  
 <220> FEATURE:  
 <221> NAME/KEY: misc\_feature  
 <222> LOCATION: (6)..(6)  
 <223> OTHER INFORMATION: n=any nucleotide  
  
 <400> SEQUENCE: 17  
  
 ccngcngayt ayttygc 17

<210> SEQ ID NO 18  
 <211> LENGTH: 17  
 <212> TYPE: DNA  
 <213> ORGANISM: artificial sequence  
 <220> FEATURE:  
 <223> OTHER INFORMATION: primer  
 <220> FEATURE:  
 <221> NAME/KEY: misc\_feature  
 <222> LOCATION: (11)..(11)  
 <223> OTHER INFORMATION: n=any nucleotide  
 <220> FEATURE:  
 <221> NAME/KEY: misc\_feature  
 <222> LOCATION: (15)..(15)  
 <223> OTHER INFORMATION: n=any nucleotide  
  
 <400> SEQUENCE: 18  
  
 gcraartart ncgcnng 17

<210> SEQ ID NO 19  
 <211> LENGTH: 20  
 <212> TYPE: DNA  
 <213> ORGANISM: artificial sequence  
 <220> FEATURE:  
 <223> OTHER INFORMATION: primer  
 <220> FEATURE:  
 <221> NAME/KEY: misc\_feature  
 <222> LOCATION: (3)..(3)  
 <223> OTHER INFORMATION: n=any nucleotide  
  
 <400> SEQUENCE: 19  
  
 acngarcara ayttycarct 20

<210> SEQ ID NO 20  
 <211> LENGTH: 20  
 <212> TYPE: DNA  
 <213> ORGANISM: artificial sequence  
 <220> FEATURE:  
 <223> OTHER INFORMATION: primer  
 <220> FEATURE:  
 <221> NAME/KEY: misc\_feature  
 <222> LOCATION: (18)..(18)  
 <223> OTHER INFORMATION: n=any nucleotide  
  
 <400> SEQUENCE: 20  
  
 agytgraart tytgytcngt 20

<210> SEQ ID NO 21  
 <211> LENGTH: 17  
 <212> TYPE: DNA  
 <213> ORGANISM: artificial sequence  
 <220> FEATURE:  
 <223> OTHER INFORMATION: primer

-continued

---

<400> SEQUENCE: 21  
garcaraaayt tycarct 17

<210> SEQ ID NO 22  
<211> LENGTH: 17  
<212> TYPE: DNA  
<213> ORGANISM: artificial sequence  
<220> FEATURE:  
<223> OTHER INFORMATION: primer

<400> SEQUENCE: 22  
agytgraart tytgytc 17

<210> SEQ ID NO 23  
<211> LENGTH: 20  
<212> TYPE: DNA  
<213> ORGANISM: artificial sequence  
<220> FEATURE:  
<223> OTHER INFORMATION: primer  
<220> FEATURE:  
<221> NAME/KEY: misc\_feature  
<222> LOCATION: (9)..(9)  
<223> OTHER INFORMATION: n=any nucleotide

<400> SEQUENCE: 23  
tgggaygcng argarttygg 20

<210> SEQ ID NO 24  
<211> LENGTH: 20  
<212> TYPE: DNA  
<213> ORGANISM: artificial sequence  
<220> FEATURE:  
<223> OTHER INFORMATION: primer  
<220> FEATURE:  
<221> NAME/KEY: misc\_feature  
<222> LOCATION: (12)..(12)  
<223> OTHER INFORMATION: n=any nucleotide

<400> SEQUENCE: 24  
ccraaytcyt cngcrtccca 20

<210> SEQ ID NO 25  
<211> LENGTH: 17  
<212> TYPE: DNA  
<213> ORGANISM: artificial sequence  
<220> FEATURE:  
<223> OTHER INFORMATION: primer  
<220> FEATURE:  
<221> NAME/KEY: misc\_feature  
<222> LOCATION: (9)..(9)  
<223> OTHER INFORMATION: n=any nucleotide

<400> SEQUENCE: 25  
tgggaygcng argartt 17

<210> SEQ ID NO 26  
<211> LENGTH: 17  
<212> TYPE: DNA  
<213> ORGANISM: artificial sequence  
<220> FEATURE:  
<223> OTHER INFORMATION: primer  
<220> FEATURE:  
<221> NAME/KEY: misc\_feature  
<222> LOCATION: (9)..(9)  
<223> OTHER INFORMATION: n=any nucleotide

<400> SEQUENCE: 26  
aaytcytcng crtccca 17

-continued

---

```

<210> SEQ ID NO 27
<211> LENGTH: 780
<212> TYPE: DNA
<213> ORGANISM: chicken
<220> FEATURE:
<221> NAME/KEY: misc_feature
<222> LOCATION: (82)..(84)
<223> OTHER INFORMATION: n=any nucleotide
<220> FEATURE:
<221> NAME/KEY: misc_feature
<222> LOCATION: (193)..(193)
<223> OTHER INFORMATION: n=any nucleotide
<220> FEATURE:
<221> NAME/KEY: misc_feature
<222> LOCATION: (196)..(197)
<223> OTHER INFORMATION: n=any nucleotide
<220> FEATURE:
<221> NAME/KEY: misc_feature
<222> LOCATION: (217)..(219)
<223> OTHER INFORMATION: n=any nucleotide
<220> FEATURE:
<221> NAME/KEY: misc_feature
<222> LOCATION: (232)..(233)
<223> OTHER INFORMATION: n=any nucleotide
<220> FEATURE:
<221> NAME/KEY: misc_feature
<222> LOCATION: (237)..(238)
<223> OTHER INFORMATION: n=any nucleotide
<220> FEATURE:
<221> NAME/KEY: misc_feature
<222> LOCATION: (253)..(256)
<223> OTHER INFORMATION: n=any nucleotide
<220> FEATURE:
<221> NAME/KEY: misc_feature
<222> LOCATION: (263)..(263)
<223> OTHER INFORMATION: n=any nucleotide
<220> FEATURE:
<221> NAME/KEY: misc_feature
<222> LOCATION: (600)..(601)
<223> OTHER INFORMATION: n=any nucleotide
<220> FEATURE:
<221> NAME/KEY: misc_feature
<222> LOCATION: (721)..(724)
<223> OTHER INFORMATION: n=any nucleotide

<400> SEQUENCE: 27

tacacttadc ccattcggac atgccacact tggaactgga gacccttaca cccaggctt      60
cccttcggtc aaccacaccc annngtttcc accagttgaa tcttcaggac tacccacat      120
tgctgttcag accatctcta gcagtgacgc agccaggctg ttcagcaaaa tggatggaga      180
cacatgctct ganagnggtt ggaaaggtgc gatccannnt tcctgtaagg tnnagacnaa      240
caaagcagga gannnngcca gantaatggt gaaactagat gtgaacaatt ccatgaaaga      300
caggaagatt ctgaacatct tcggtgctat ccagggattt gaagaacctg atcggtatgt      360
tgtgattgga gcccagagag actcctgggg cccaggagtg gctaaagctg gcactggaac      420
tgctatattg ttggaacttg cccgtgtgat ctcagacata gtgaaaaacg agggctacaa      480
accgaggcga agcatcatct ttgctagctg gagtgcagga gactacggag ctgtgggtgc      540
tactgaatgg ctggaggggt actctgccat gctgcatgcc aaagctttca cttacatcan      600
ngcttggatg ctccagtcct gggagcaagc catgtcaaga tttctgccag ccccttgctg      660
tatatgtgct tggggagtat tatgaagggg gtgaagaatc cagcagcagt ctcagagagc      720
nnnntctat aacagacttg gccagactg ggtaaaagca gttgttctc ttggcctgga      780

```

```

<210> SEQ ID NO 28
<211> LENGTH: 660
<212> TYPE: DNA
<213> ORGANISM: rat

```



-continued

---

```

<220> FEATURE:
<221> NAME/KEY: misc_feature
<222> LOCATION: (284)..(284)
<223> OTHER INFORMATION: n=any nucleotide
<220> FEATURE:
<221> NAME/KEY: misc_feature
<222> LOCATION: (224)..(224)
<223> OTHER INFORMATION: n=any nucleotide
<220> FEATURE:
<221> NAME/KEY: misc_feature
<222> LOCATION: (255)..(255)
<223> OTHER INFORMATION: n=any nucleotide
<220> FEATURE:
<221> NAME/KEY: misc_feature
<222> LOCATION: (412)..(414)
<223> OTHER INFORMATION: n=any nucleotide
<220> FEATURE:
<221> NAME/KEY: misc_feature
<222> LOCATION: (433)..(433)
<223> OTHER INFORMATION: n=any nucleotide
<220> FEATURE:
<221> NAME/KEY: misc_feature
<222> LOCATION: (520)..(521)
<223> OTHER INFORMATION: n=any nucleotide
<220> FEATURE:
<221> NAME/KEY: misc_feature
<222> LOCATION: (536)..(543)
<223> OTHER INFORMATION: n=any nucleotide

<400> SEQUENCE: 28

tgcagaaaag ctattcaaaa acatggaagg aaactgtcct cctagttgga atatagattc   60
ctcatgtaag ctggaacttt cacagaatca aaatgtgaag ctcactgtga acaatgtact   120
gaaagaaaca agaataactta acatcttttg cgttattaaa ggctatgagg aaccagaccg   180
ctacattgta gtaggagccc agagagagcg ttggggccct ggtngttgcg aagtccagtg   240
tgggaacagg tcttntctgt gaaacttgcc caagtattct cagatatgat ttcaaaagat   300
ggatttagac ccagcaggag tattatcttt gccagctgga ctgcaggaga ctatggagct   360
gttggccga ctgagtggct ggaggggtac ctttcatctt tgcactctaa gnnngctttc   420
acttacatta atnctggata aagtcgtcct gggtagtagc aacttcaagg tttctgccag   480
ccccctatta tatacactta tggggaagat aatgcaggan ncgtaaagca tccgannnnn   540
nnnttgatgg aaaatatcta tatcgaaaca gtaattggat tagcaaaatt gaggaacttt   600
ccttggaaca tgctgcattc ccttttcttg catattcagg aatcccagca gtttctttct   660

<210> SEQ ID NO 29
<211> LENGTH: 540
<212> TYPE: DNA
<213> ORGANISM: human
<220> FEATURE:
<221> NAME/KEY: misc_feature
<222> LOCATION: (214)..(214)
<223> OTHER INFORMATION: n=any nucleotide
<220> FEATURE:
<221> NAME/KEY: misc_feature
<222> LOCATION: (377)..(377)
<223> OTHER INFORMATION: n=any nucleotide

<400> SEQUENCE: 29

tatggaagga gactgtccct ctgactggaa aacagactct acatgtagga tggtaacctc   60
agaaagcaag aatgtgaagc tcactgtgag caatgtgctg aaagagataa aaattcttaa   120
catctttgga gttattaaag gctttgtaga accagatcac tatgtttag taggggcca   180
gagagatgca tggggccctg gagctgcaaa atcncggtgt aggcacagct ctccattga   240
aacttgccca gatgttctca gatatggtct taaaagatgg gtttcagccc agcagaagca   300
ttatctttgc cagttggagt gctggagact ttggatcggg ttggtgccact gaatggctag   360

```

-continued

---

 agggatacct ttcgtencct gcatttaaag gctttcactt atattaatct ggataaagcg 420

gttcttggtta ccagcaactt caaggtttct gccagcccac tgttgtatac gcttattgag 480

aaaacaatgc aaatgtgaa gcatccggtt actgggcaat ttctatatca ggacagcaac 540

<210> SEQ ID NO 30  
 <211> LENGTH: 27  
 <212> TYPE: DNA  
 <213> ORGANISM: artificial sequence  
 <220> FEATURE:  
 <223> OTHER INFORMATION: primer

&lt;400&gt; SEQUENCE: 30

acggagcaaa actttcagct tgcaaaag 27

<210> SEQ ID NO 31  
 <211> LENGTH: 9  
 <212> TYPE: PRT  
 <213> ORGANISM: artificial sequence  
 <220> FEATURE:  
 <223> OTHER INFORMATION: primer

&lt;400&gt; SEQUENCE: 31

 Thr Glu Gln Asn Phe Gln Leu Ala Lys  
 1 5

<210> SEQ ID NO 32  
 <211> LENGTH: 36  
 <212> TYPE: DNA  
 <213> ORGANISM: artificial sequence  
 <220> FEATURE:  
 <223> OTHER INFORMATION: primer

&lt;400&gt; SEQUENCE: 32

ctcttcggca tcccagcttg caaacaaaat tgttct 36

<210> SEQ ID NO 33  
 <211> LENGTH: 36  
 <212> TYPE: DNA  
 <213> ORGANISM: artificial sequence  
 <220> FEATURE:  
 <223> OTHER INFORMATION: primer

&lt;400&gt; SEQUENCE: 33

agaacaattt tgtttgcaag ctgggatgcc aaggag 36

<210> SEQ ID NO 34  
 <211> LENGTH: 12  
 <212> TYPE: PRT  
 <213> ORGANISM: artificial sequence  
 <220> FEATURE:  
 <223> OTHER INFORMATION: primer

&lt;400&gt; SEQUENCE: 34

 Arg Thr Ile Leu Phe Ala Ser Trp Asp Ala Glu Glu  
 1 5 10

<210> SEQ ID NO 35  
 <211> LENGTH: 6  
 <212> TYPE: PRT  
 <213> ORGANISM: human

&lt;400&gt; SEQUENCE: 35

 Asp Glu Leu Lys Ala Glu  
 1 5

-continued

<210> SEQ ID NO 36  
 <211> LENGTH: 6  
 <212> TYPE: PRT  
 <213> ORGANISM: human

<400> SEQUENCE: 36

Asn Glu Asp Gly Asn Glu  
 1 5

<210> SEQ ID NO 37  
 <211> LENGTH: 6  
 <212> TYPE: PRT  
 <213> ORGANISM: human

<400> SEQUENCE: 37

Lys Ser Pro Asp Glu Gly  
 1 5

<210> SEQ ID NO 38  
 <211> LENGTH: 17  
 <212> TYPE: PRT  
 <213> ORGANISM: human

<400> SEQUENCE: 38

Ala Gly Ala Leu Val Leu Ala Gly Gly Phe Phe Leu Leu Gly Phe Leu  
 1 5 10 15

Phe

What is claimed is:

1. A purified monoclonal antibody which binds to a fragment of an outer membrane domain of prostate specific membrane antigen, which fragment has within its structure the consecutive amino acid sequence Asp-Glu-Leu-Lys-Ala-Glu (SEQ ID NO: 35).

2. A purified monoclonal antibody which binds to a fragment of an outer membrane domain of prostate specific membrane antigen, which fragment has within its structure the consecutive amino acid sequence Asn-Glu-Asp-Gly-Asn-Glu (SEQ ID NO: 36).

3. A purified monoclonal antibody which binds to a fragment of an outer membrane domain of prostate specific membrane antigen, which fragment has within its structure the consecutive amino acid sequence Lys-Ser-Pro-Asp-Glu-Gly (SEQ ID NO: 37).

4. A purified monoclonal antibody which binds to a fragment of an outer membrane domain of prostate specific membrane antigen, which fragment has within its structure each of the following amino acid sequences:

- (a) Asp-Glu-Leu-Lys-Ala-Glu (SEQ ID NO: 35);
- (b) Asn-Glu-Asp-Gly-Asn-Glu (SEQ ID NO: 36);
- (c) Lys-Ser-Pro-Asp-Glu-Gly (SEQ ID NO: 37); and
- (d) Ala-Gly-Ala-Leu-Val-Leu-Ala-Gly-Gly-Phe-Phe-Leu-Leu-Gly-Phe-Leu-Phe (SEQ ID NO: 38).]

5. A purified monoclonal antibody which binds to a fragment of an outer membrane domain of prostate specific membrane antigen, which fragment has within its structure each of the following amino acid sequences:

- (a) Asp-Glu-Leu-Lys-Ala-Glu (SEQ ID NO: 35);
- (b) Asn-Glu-Asp-Gly-Asn-Glu (SEQ ID NO: 36); and
- (c) Lys-Ser-Pro-Asp-Glu-Gly (SEQ ID NO: 37).

6. A purified monoclonal antibody which binds to a fragment of prostate specific membrane antigen, which fragment corresponds to a hydrophilic region of an outer membrane

domain of prostate specific membrane antigen, the amino acid sequence of which antigen is set forth in SEQ ID NO:2.

7. A purified monoclonal antibody which binds to a hydrophilic region of an outer membrane domain of prostate specific membrane antigen, which hydrophilic region has within its structure the consecutive amino acid sequence Asp-Glu-Leu-Lys-Ala-Glu (SEQ ID NO: 35).

8. A purified monoclonal antibody which binds to a hydrophilic region of an outer membrane domain of prostate specific membrane antigen, which hydrophilic region has within its structure the consecutive amino acid sequence Asn-Glu-Asp-Gly-Asn-Glu (SEQ ID NO: 36).

9. A purified monoclonal antibody which binds to a hydrophilic region of an outer membrane domain of prostate specific membrane antigen, which hydrophilic region has within its structure the consecutive amino acid sequence Lys-Ser-Pro-Asp-Glu-Gly (SEQ ID NO: 37).

10. A purified monoclonal antibody which binds to an outer membrane domain of prostate specific membrane antigen, the amino acid sequence of which antigen is set forth in SEQ ID NO:2.

11. A purified monoclonal antibody which binds to a hydrophilic region of an outer membrane domain of prostate specific membrane antigen, the amino acid sequence of which antigen is set forth in SEQ ID NO:2.

[12. The purified antibody of any one of claims 1-11, wherein the antibody is a monoclonal antibody.]

13. A composition of matter comprising [the] a monoclonal antibody [of any one of 1-11] and an agent conjugated [to the monoclonal antibody] thereto, wherein the monoclonal antibody binds to an outer membrane domain of prostate-specific membrane antigen, the amino acid sequence of which antigen is set forth in SEQ ID NO:2.

14. The composition of matter of claim 13, wherein the agent is a radioisotope or toxin.

67

15. A composition comprising a carrier and the composition of matter of claim 13.

16. A method of imaging prostate cancer in a subject which comprises administering to the subject the composition of matter of claim 13, wherein the agent is an imaging agent under conditions permitting formation of a complex between the composition of matter and prostate specific membrane antigen, and obtaining an image of any complex so formed.

17. A monoclonal antibody having an antigen-binding region -specific for the extracellular domain of prostate specific membrane antigen, the amino acid sequence of which antigen is set forth in SEQ ID NO:2.

18. A composition of matter comprising a monoclonal antibody and an agent conjugated thereto, wherein the monoclonal antibody binds to a fragment of an outer membrane domain of prostate-specific membrane antigen, which fragment has within its structure the consecutive amino acid sequence Asp-Glu-Leu-Lys-Ala-Glu (SEQ ID NO:35).

19. A composition of matter comprising a monoclonal antibody and an agent conjugated thereto, wherein the monoclonal antibody binds to a fragment of an outer membrane domain of prostate-specific membrane antigen, which fragment has within its structure the consecutive amino acid sequence Asn-Glu-Asp-Gly-Asn-Glu (SEQ ID NO:36).

20. A composition of matter comprising a monoclonal antibody and an agent conjugated thereto, wherein the monoclonal antibody binds to a fragment of an outer membrane domain of prostate-specific membrane antigen, which fragment has within its structure the consecutive amino acid sequence Lys-Ser-Pro-Asp-Glu-Gly (SEQ ID NO:37).

21. A composition of matter comprising a monoclonal antibody and an agent conjugated thereto, wherein the monoclonal antibody binds to a fragment of an outer membrane domain of prostate-specific membrane antigen, which fragment has within its structure each of the following amino acid sequences: (a) Asp-Glu-Leu-Lys-Ala-Glu (SEQ ID NO: 35); (b) Asn-Glu-Asp-Gly-Asn-Glu (SEQ ID NO: 36); and (c) Lys-Ser-Pro-Asp-Glu-Gly (SEQ ID NO: 37).

22. A composition of matter comprising a monoclonal antibody and an agent conjugated thereto, wherein the monoclonal antibody binds to a fragment of prostate-specific membrane antigen, which fragment corresponds to a hydrophilic region of an outer membrane domain of prostate-specific membrane antigen, the amino acid sequence of which antigen is set forth in SEQ ID NO:2.

68

23. A composition of matter comprising a monoclonal antibody and an agent conjugated thereto, wherein the monoclonal antibody binds to a hydrophilic region of an outer membrane domain of prostate-specific membrane antigen, which hydrophilic region has within its structure the consecutive amino acid sequence Asp-Glu-Leu-Lys-Ala-Glu (SEQ ID NO:35).

24. A composition of matter comprising a monoclonal antibody and an agent conjugated thereto, wherein the monoclonal antibody binds to a hydrophilic region of an outer membrane domain of prostate-specific membrane antigen, which hydrophilic region has within its structure the consecutive amino acid sequence Asn-Glu-Asp-Gly-Asn-Glu (SEQ ID NO:36).

25. A composition of matter comprising a monoclonal antibody and an agent conjugated thereto, wherein the monoclonal antibody binds to a hydrophilic region of an outer membrane domain of prostate-specific membrane antigen, which hydrophilic region has within its structure the consecutive amino acid sequence Lys-Ser-Pro-Asp-Glu-Gly (SEQ ID NO:37).

26. A composition of matter comprising a monoclonal antibody and an agent conjugated thereto, wherein the monoclonal antibody binds to a hydrophilic region of an outer membrane domain of prostate specific membrane antigen, the amino acid sequence of which antigen is set forth in SEQ ID NO:2.

27. The composition of matter of any of claim 18-20, or 21-26, wherein the agent is a radioisotope or toxin.

28. A composition comprising a carrier and the composition of matter of any of claim 18-20 or 21-26.

29. A method of imaging prostate cancer in a subject which comprises administering to the subject the composition of matter of any of claim 18-20 or 21-26, wherein the agent is an imaging agent, under conditions permitting formation of a complex between the composition of matter and prostate-specific membrane antigen, and obtaining an image of any complex so formed.

30. A composition comprising a carrier and the composition of matter of claim 27.

31. The composition of claim 30, wherein the agent is a radioisotope.

32. The composition of claim 30, wherein the agent is a toxin.

33. The method of claim 29, wherein the imaging agent is a radioisotope.

\* \* \* \* \*