



US00D905479S

(12) **United States Design Patent**  
**Kappler**

(10) **Patent No.:** **US D905,479 S**

(45) **Date of Patent:** **\*\* Dec. 22, 2020**

(54) **STORAGE FURNITURE**

(71) Applicant: **Kappler Med+Org GmbH**,  
Pfalzgrafenweiler (DE)

(72) Inventor: **Holger Kappler**, Pfalzgrafenweiler  
(DE)

(\*\*) Term: **15 Years**

(21) Appl. No.: **29/704,356**

(22) Filed: **Sep. 4, 2019**

(51) **LOC (12) Cl.** ..... **06-04**

(52) **U.S. Cl.**  
USPC ..... **D6/663; D6/657**

(58) **Field of Classification Search**  
USPC ..... D6/657, 661, 663, 668, 668.1, 668.2,  
D6/671, 671.1, 672, 675, 682.1; D34/19,  
D34/25; D24/185, 186; D13/163  
CPC ... A47B 47/00; A47B 47/0091; A47B 47/047;  
A47B 47/05; A47B 87/02; A47B 81/00;  
A47B 2050/105; A47B 50/13  
See application file for complete search history.

(56) **References Cited**

**U.S. PATENT DOCUMENTS**

D143,088 S *	12/1945	Maultsby, Jr.	.....	D10/77
D352,350 S *	11/1994	Rambo	.....	D23/364
D446,965 S *	8/2001	Lopes	.....	D6/668
D484,982 S *	1/2004	Cruz	.....	D24/169
D617,581 S *	6/2010	Bauchet	.....	D6/675.1
D669,652 S *	10/2012	Hauser-Gracher	.....	D34/25

D684,743 S *	6/2013	Saito	.....	D34/7
D721,815 S *	1/2015	Lura	.....	D24/185
D735,868 S *	8/2015	Mareguddi	.....	D24/185
D777,932 S *	1/2017	Lura	.....	D24/185
D787,238 S *	5/2017	Miller	.....	D6/657
D852,963 S *	7/2019	Shuart	.....	A61B 50/10
				D24/185
D889,663 S *	7/2020	Yan	.....	B62B 3/004
				D24/169
2015/0091421 A1*	4/2015	Van Loon	.....	B62B 3/004
				312/249.8
2016/0113716 A1*	4/2016	Bjorum	.....	A61B 50/10
				312/209

\* cited by examiner

*Primary Examiner* — Cathron C Brooks

(74) *Attorney, Agent, or Firm* — Pryor Cashman LLP

(57) **CLAIM**

The ornamental design for a storage furniture, as shown and described.

**DESCRIPTION**

FIG. 1 is a front view of a storage furniture;  
FIG. 2 is a back view of the storage furniture;  
FIG. 3 is a left side view of the storage furniture;  
FIG. 4 is a right side view of the storage furniture;  
FIG. 5 is an enlarged front perspective view of an upper portion of the storage furniture;  
FIG. 6 is an enlarged front perspective view of a lower portion of the storage furniture;  
FIG. 7 is a top view of the storage furniture; and,  
FIG. 8 is a bottom view of the storage furniture.

**1 Claim, 8 Drawing Sheets**



FIG. 1



FIG. 2

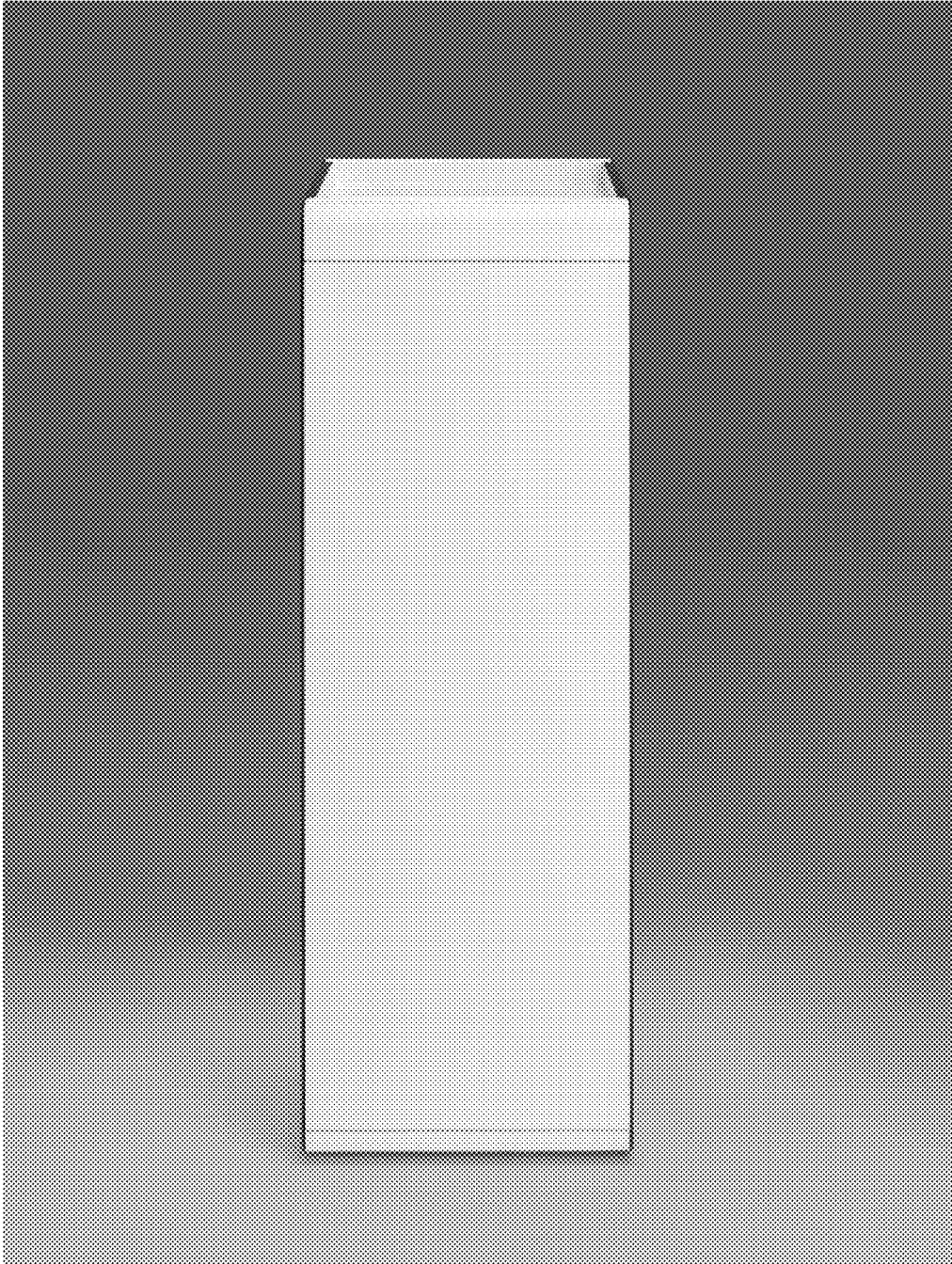

FIG. 3

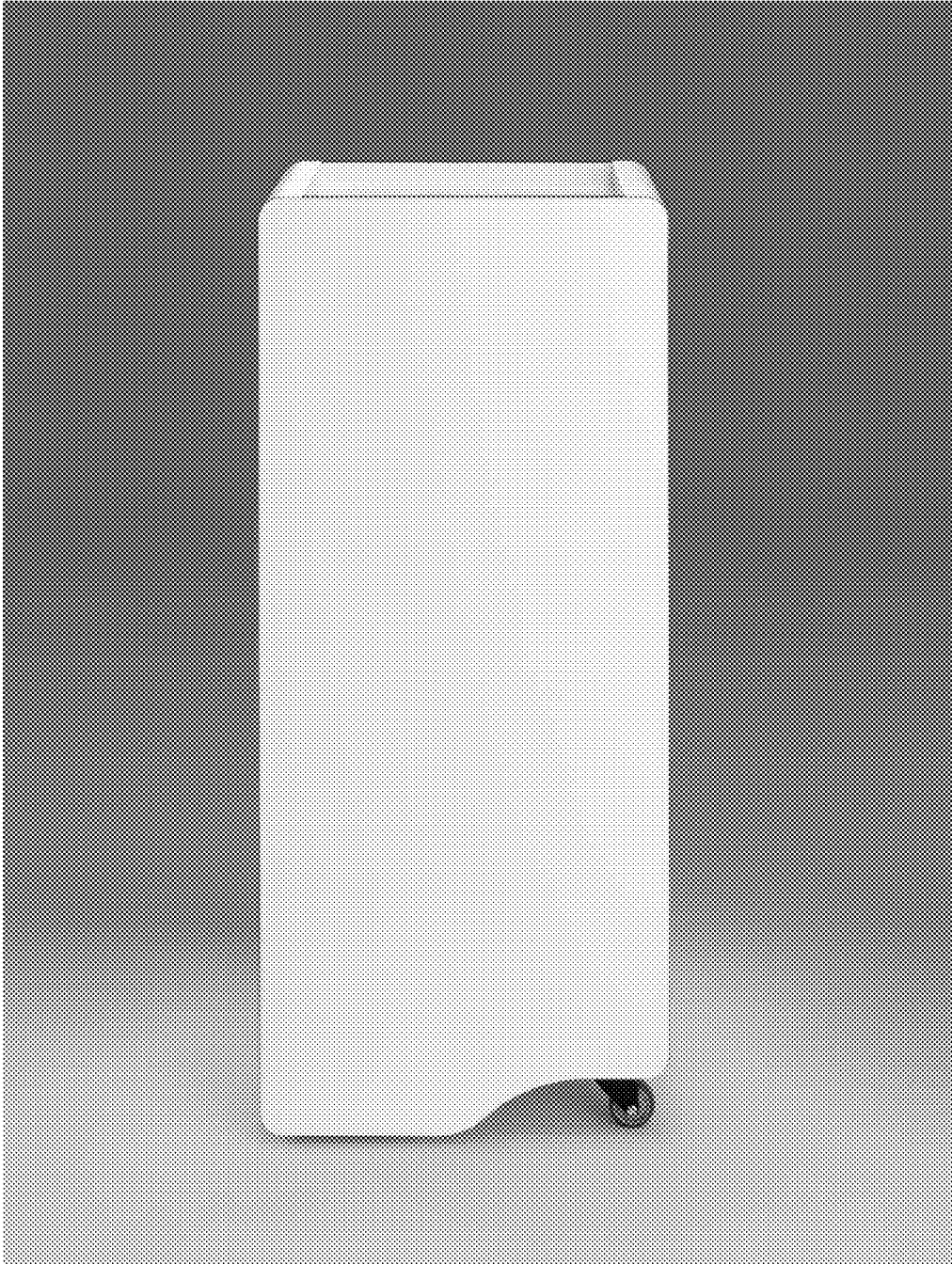

FIG. 4

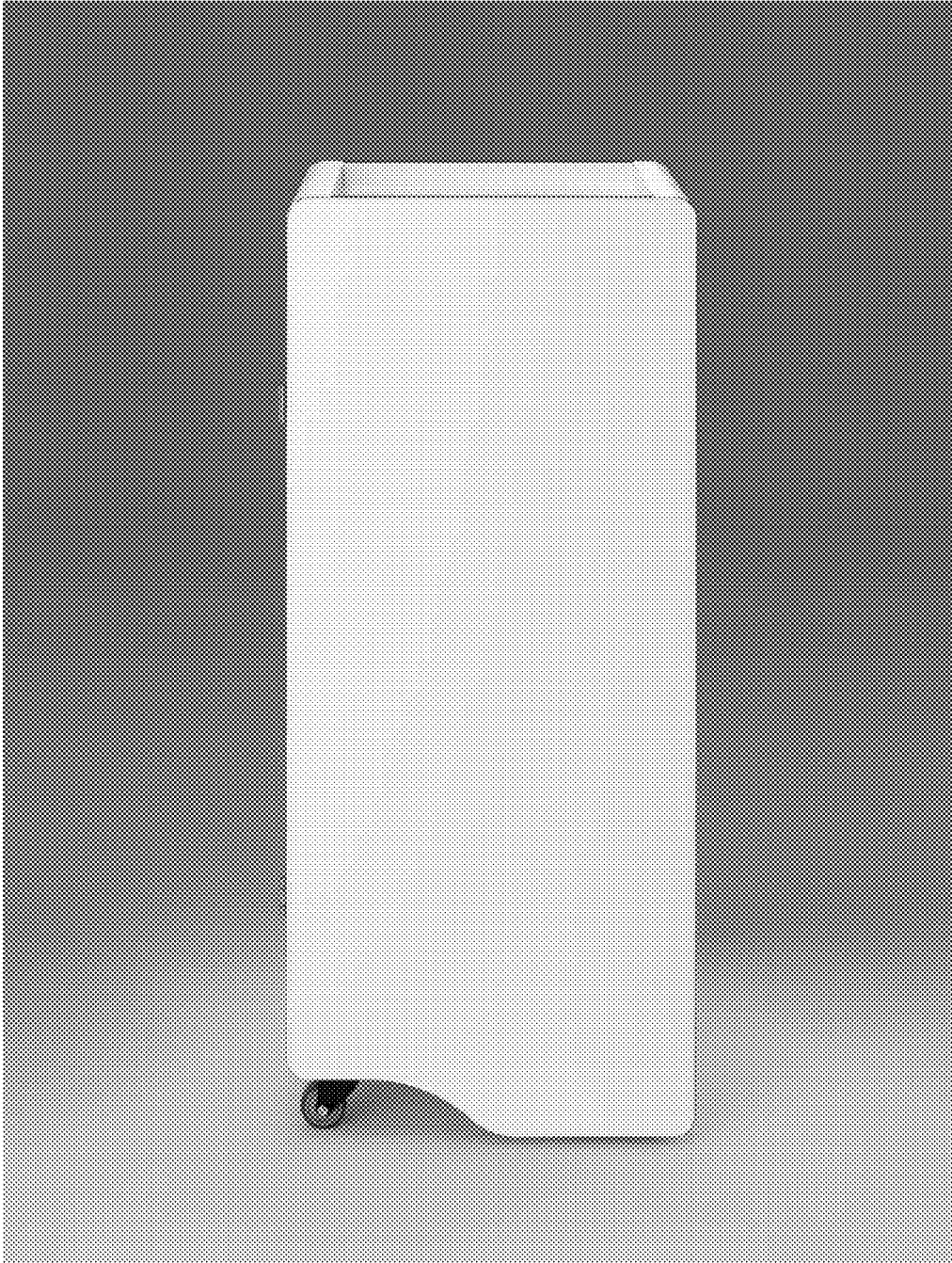

FIG. 5



FIG. 6

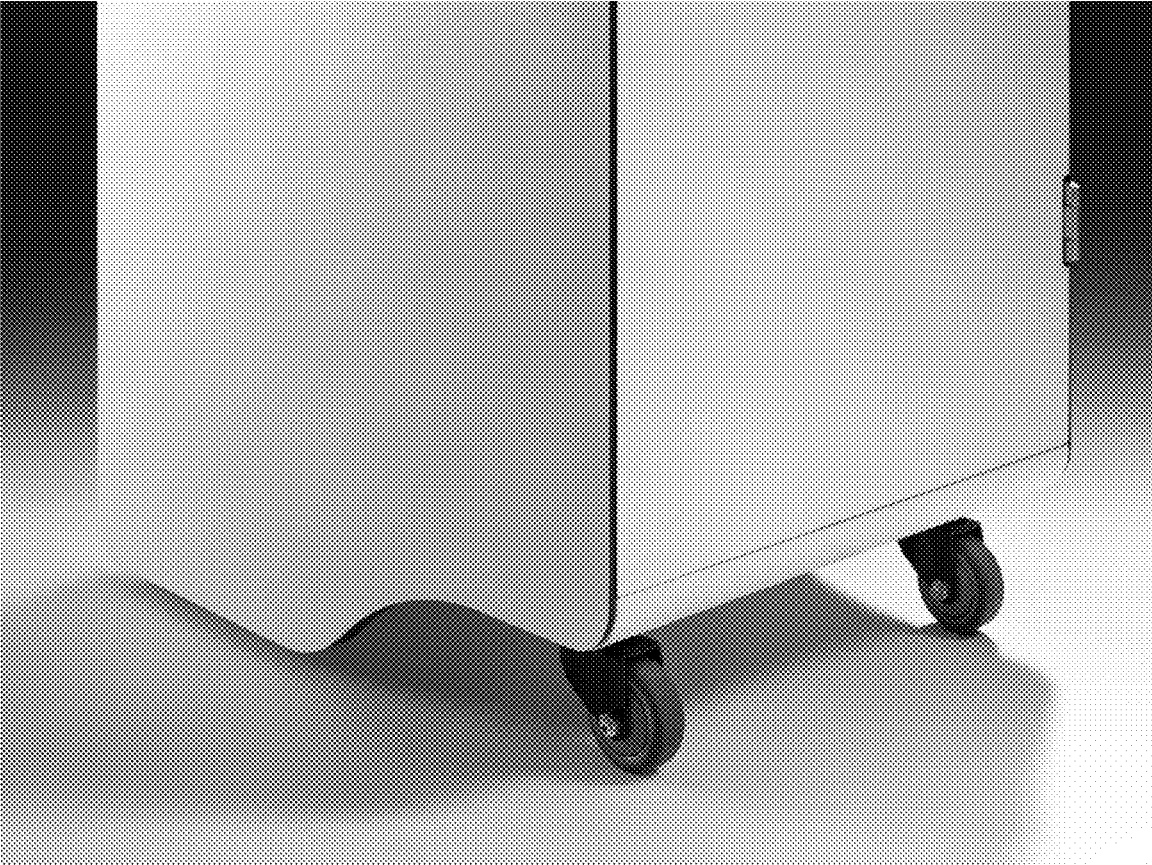

FIG. 7

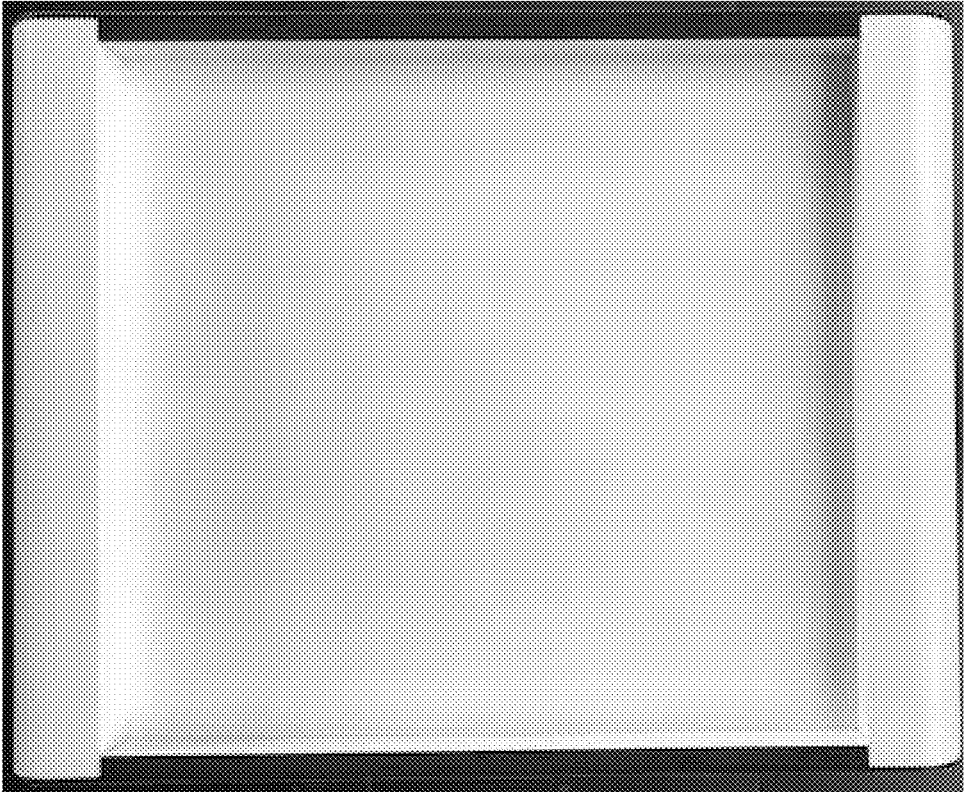



FIG. 8

