

(19) (KR)  
(12) (A)

(51) 。 Int. Cl.<sup>7</sup>  
B65G 67/02

(11)  
(43)

10-2004-0032537  
2004 04 17

(21) 10-2002-0061726  
(22) 2002 10 10

(71) 2 14-30

(72) 2 14-30

(74)  
:

(54)

(200) (400) (210) (510)(520) (300)가 (100) , (400)  
, (600) , (400) (300) 가 (400)  
(400) (400) / (100) (510)(520) (300) (400)  
00) 가 1,2 (240)(440)가 (700) , (210) (400) (400) (300)  
/ (210) , (300)

2a

1a 1b

1c 1d

2a 2b

3a

3b

4a

4b

4c

4d

4e

5a 5b

5c 5d

6a 6b 가

6c 6d 가

\* \*

100 : 102 : 104 :

106 : 110 : 2 / 120 :

200 : 210 : 220 :

240 : 1 300 : 400 :

510, 520 : 600 : 700 :

710 : 3 / 720 :

가 가 , , 1 가 ( 가 )

가 가

가



(100) (108) (104)

1,2,3 / (110)(610)(710)  
 1 / (710) 2 / (110) 3 /

(610)

(200) (230)

(100) (210) (212) 가 (214)  
 (110) (220)가

3a 3b 가  
 (102)(212) (104), (106) 가 (214)

(110)(220) 4a 4e

4a 4b  
 (102)(212) (102a)(212a)  
 (111a)(221a)가 (112a)(222a)  
 (113a)(113b)(223a)(223b) (113a) (104)  
 (106) 가 (214) (102)(212) (104a)(106a)(214a)  
 (102)(212) (102a)(212a) (104) (106) (104a)(106a)(  
 214a) (111b)(221b)가 2 (112b)(222b)  
 (113a)(113b)(223a)(223b) (113b)(223b) (113a)(113b)(223a)(223b) (  
 114)(224)

4c 4d  
 (110)(220) (102)(212) (104) (106) 가 (21  
 4) (104) (106) 가 (214)  
 (102)(212) (112c)(222c) (104c)(106c)(2  
 24c) (102)(212), (104), (106), 가 (214)  
 c) (115c)(225c)가 (116c)(226c) (102)(212) (115c)(225  
 (116c)(226c) 가 (116c)(226c)  
 c) (116c)(226c) (104c)(106c)(224c)  
 (112c)(222c)가 (104c)(106c)(224c)  
 118c, 119c, 228c, 229c (116c)(226c)가 (102)(212)  
 (116c)(226c) (104), (106), 가 (214) (112  
 c)(222c) (104c)(106c)(224c)

5a 5d

5a 5b 5c 5d  
 (210) (300)가 (400) (210)  
 ) (240)가 가 (300)가 (300)가 1 (240) (210  
 (400) 2 (440)가 가 (300)가 가 (444) 가  
 (442) 가 (400) (300)가 (444) (300)가  
 , 1 (240)

(246) 1 (240) 2 (440) 1 (240)  
 (444) (246) (440) (442) (446) 1  
 (240) 2 (440) (440) 2 (440) (442)

(444) 1 (240)

(246) (446)가 .

, 2 (440) (444) (442) (444) (444b)

, (444)가 (442) , (444) (444b)

, (442) (444) (444b) (442b)

, (300) 6a 6d .

6a 6b 가 가 , 6c 6d

(330) (340)가 (340) 6a (310)가 6c 6d (320)

(352) (344) (342) (340) 6a 6d (342) (354)

800 (700) (400)

, (200)가 3 / (610) (400) (600)

(200) (210) .

, 1 (240) 2 (440) 2 (440) (442)

, (246) (446)가 1 2 (240)

, 가 (110) (100) (102) (

104) (106) (214) (212) (200) (220)

, 가 (510)(520) (200)

0) 가 (100) (510) (104) (51

(720)가 (300) 1 / (710) (700)

1 / (710) (300) 가 (300) (720)

(600) (300)가 (400) (400)

가 (214) (510) 1 2 (240)(440) (200)

(108) 가 (104)

, (520) (700) (100) (106)

(520) (520) (300) (300) 1 / (710) (700)

(520)가 (720) (520) (106)

(520a) (700) (700) (106) 가 (520b) 2 /

(110) (700) (720) (106) (106) 가 (300) (300) 가

, 가

, 가

, 가

가

가

(57)

1.

가 가 (100) ,  
 (200) (210) (300)가  
 (400) ,  
 (400) (510)(520) (300) (400)  
 (600) ,  
 (400) (300) 가 1 / (710)  
 (400) (400) / (100) (510)(520) (30) (400)  
 0) (700) (720) (510)(520) (100) (100) (400)

2.

1 , (100) (120) (102) 가 ( )  
 ; 104, 106) , (106) 2 / ( )  
 110)가 / , (300)가 (700)

3.

1 , (400) (600) 가 , (200)  
 3 / (610) /

4.

1 , (200) (230)

5.

1 , (210) (212) 가 (214) (212)  
 가 (214) (220)가

6.

2 5 , (110)(220) (102)(212) (102a)(212a)  
 (102a)(212a) (111a)(221a)가 1 (112a)(222a)  
 (113a)(113b)(223a)(223b) (113a) , (104) (10) (104a)(106a)(214a)  
 6) 가 (214) (102)(212) (104a)(106a)(214a)  
 (102)(212) (102a)(212a) (104) (106) (104a)(106a)(214a)  
 ) (111b)(221b)가 2 (112b)(222b)  
 (113a)(113b)(223a)(223b) (113b)(223b) , (113a)(113b)(223a)(223b) (114)(  
 224)

7.

2 5 , (110)(220) (102)(212) (104)  
 (106) 가 (214) , (104) (106)  
 가 (214) (102)(212) , (112c)(222c)

(104c)(106c)(224c) (102)(212), (104), (106), 가 (214)  
 ) (115c)(225c)가 (116c)(226c) (116c)(226c) 가 (102)(212)  
 , (115c)(225c) (116c)(226c) 가

8.

1 (400) (210) (200) (21  
 0) (300)가 (240)가 가 (30) (30)  
 0)가 (300)가 1 (240) 2 (440)가 (300)가  
 (300)가 (444) 가 (442) (400)  
 (240) (300)가 (442) 가 (400)  
 (440) (440) , 1 (240) 2

9.

1 (300) (310)가 (320) (330) (340)  
 )가 (342) (340) (352) (344) (342) (340)  
 (342) (354) (344)

1a

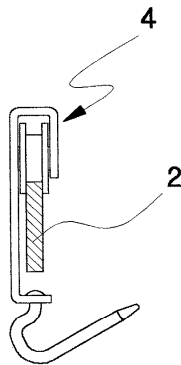

1b

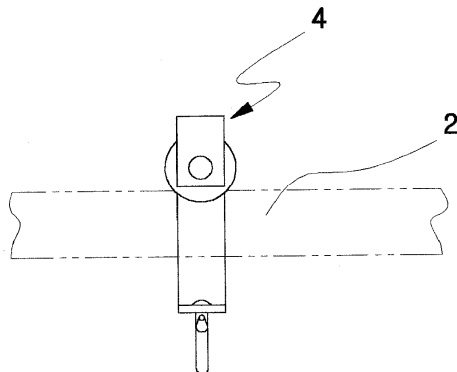

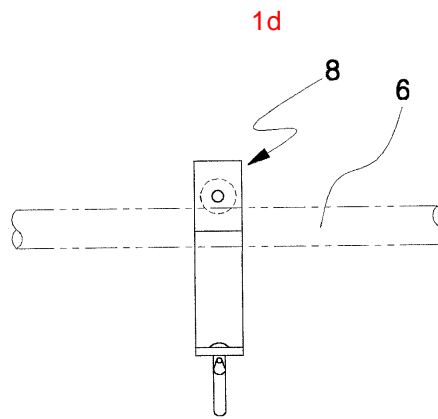
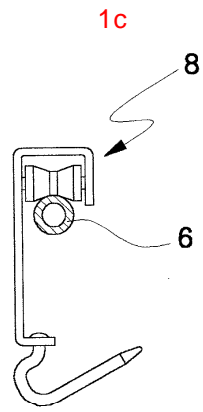



2a

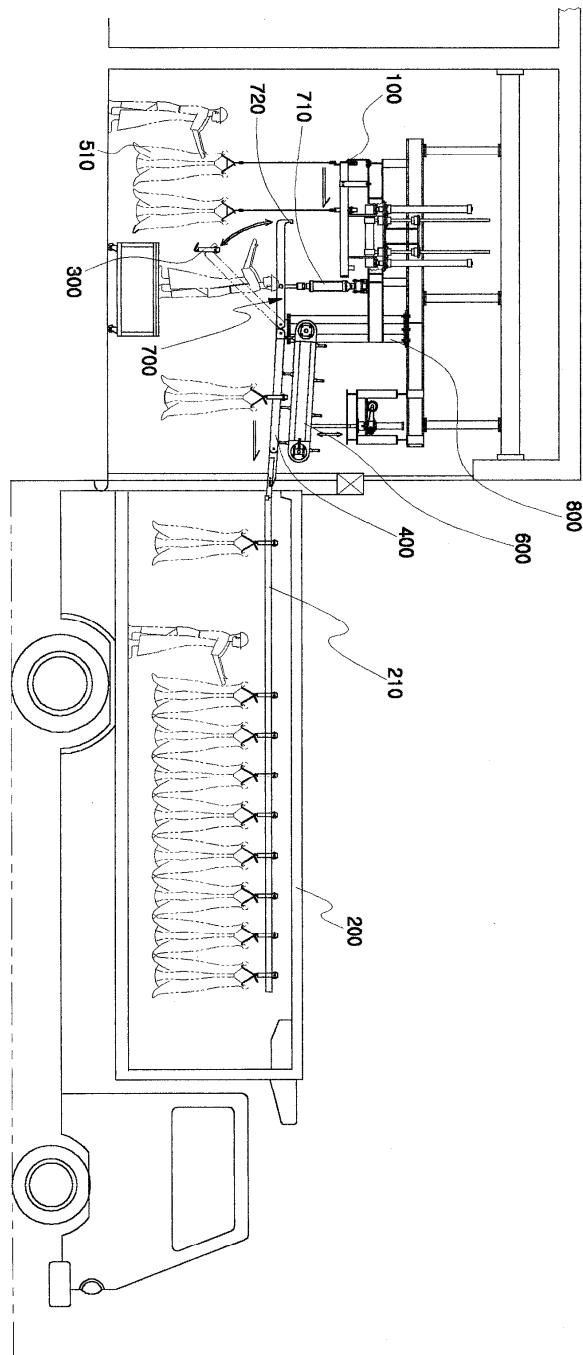

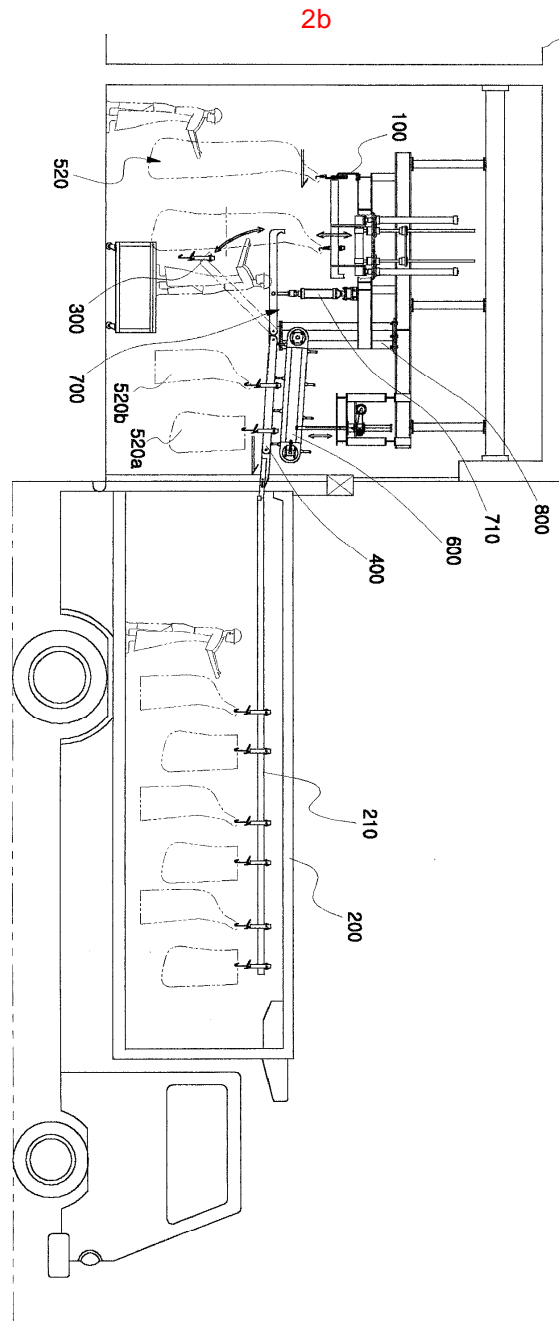

3a

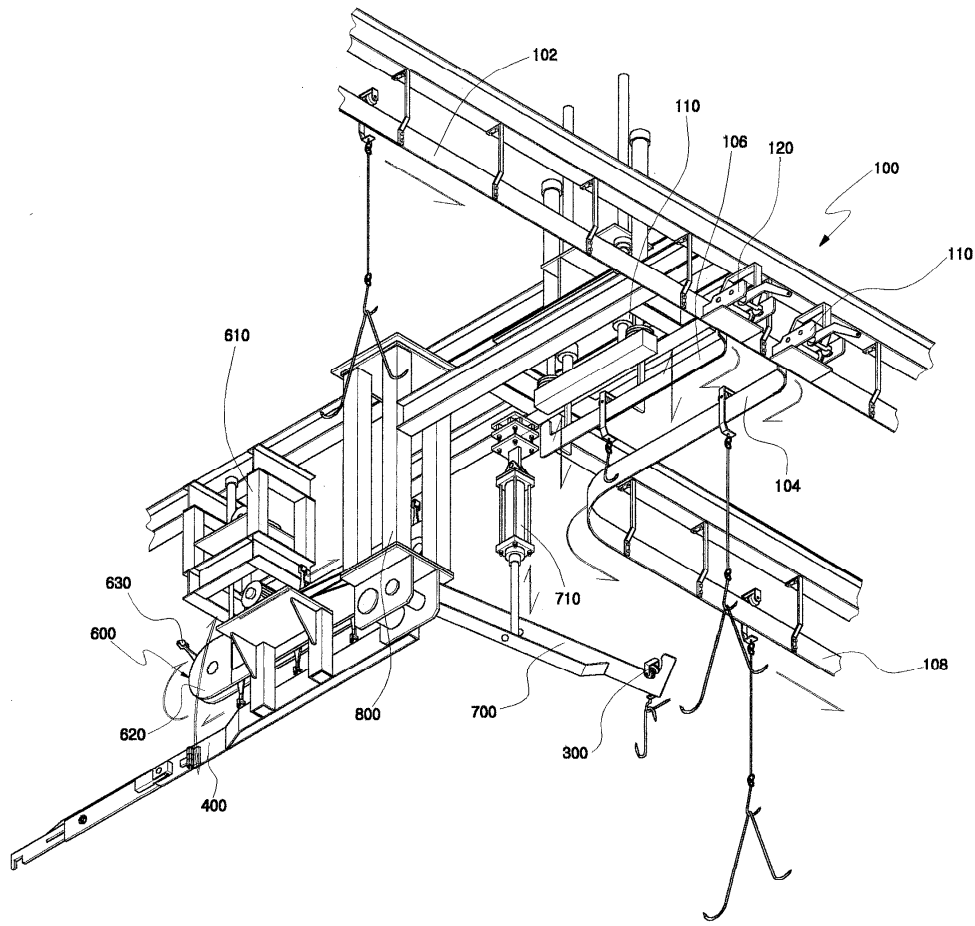

3b

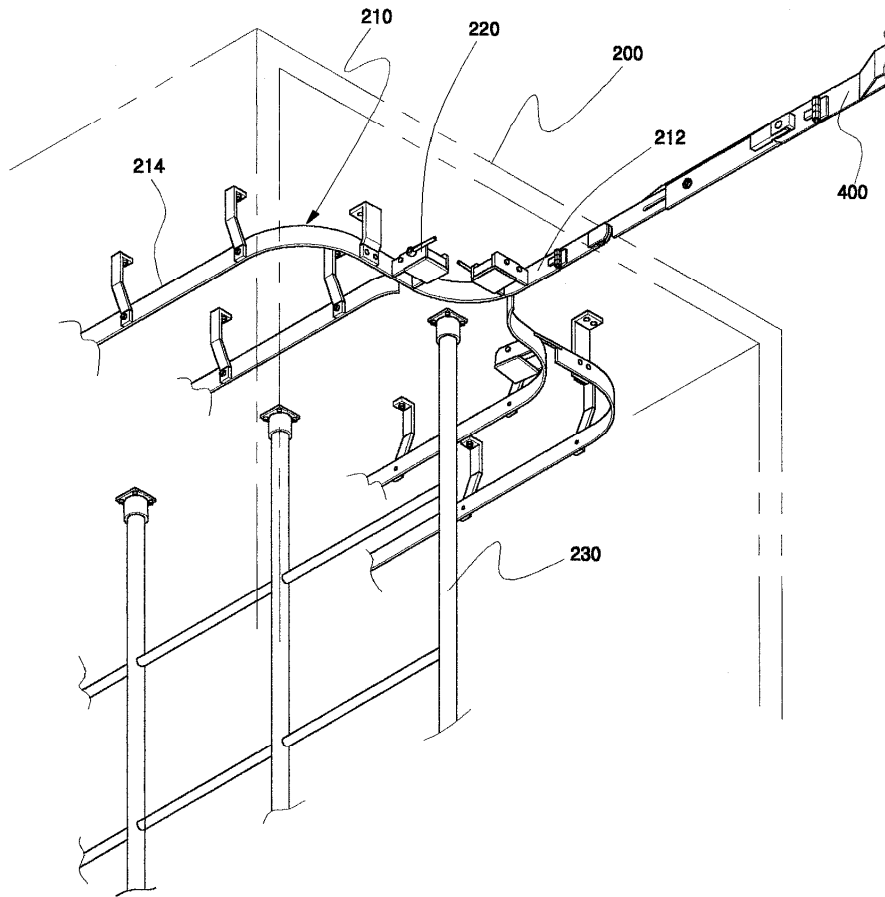

4a

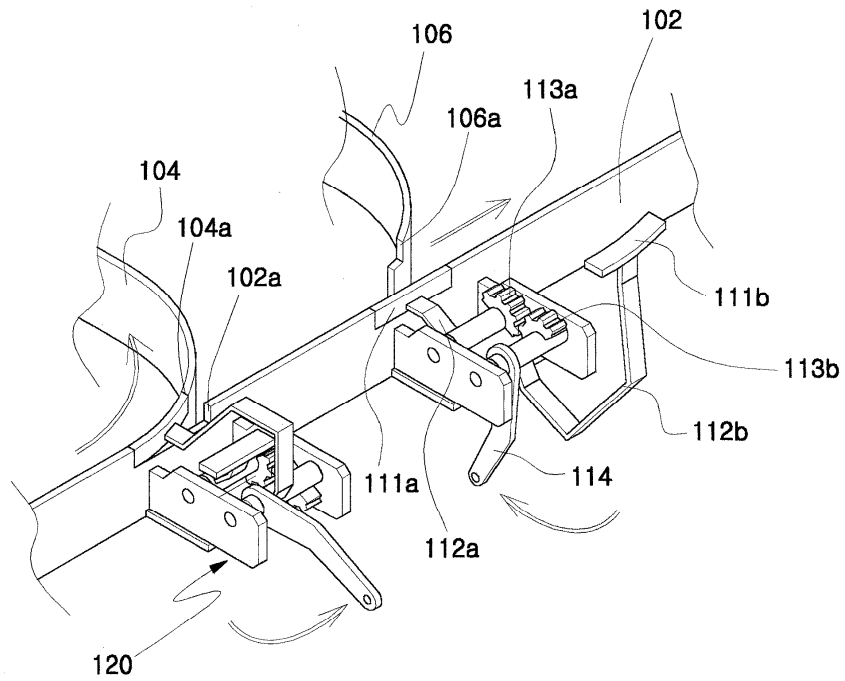

4b

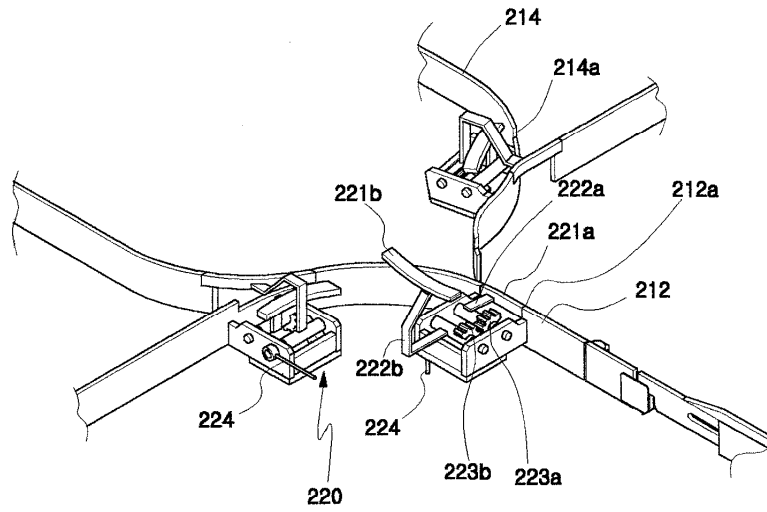

4c

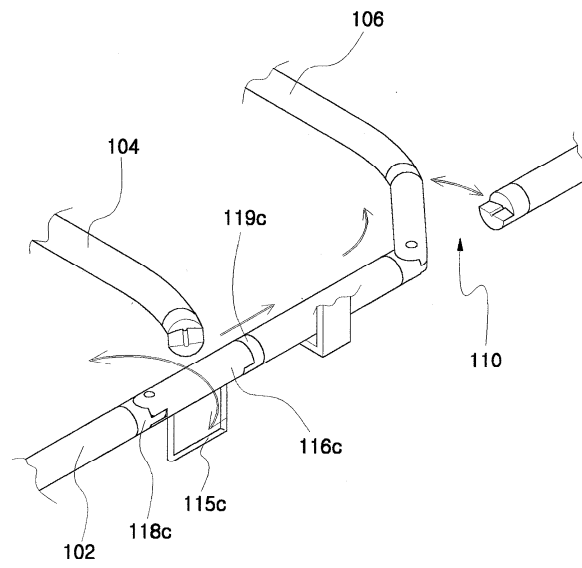

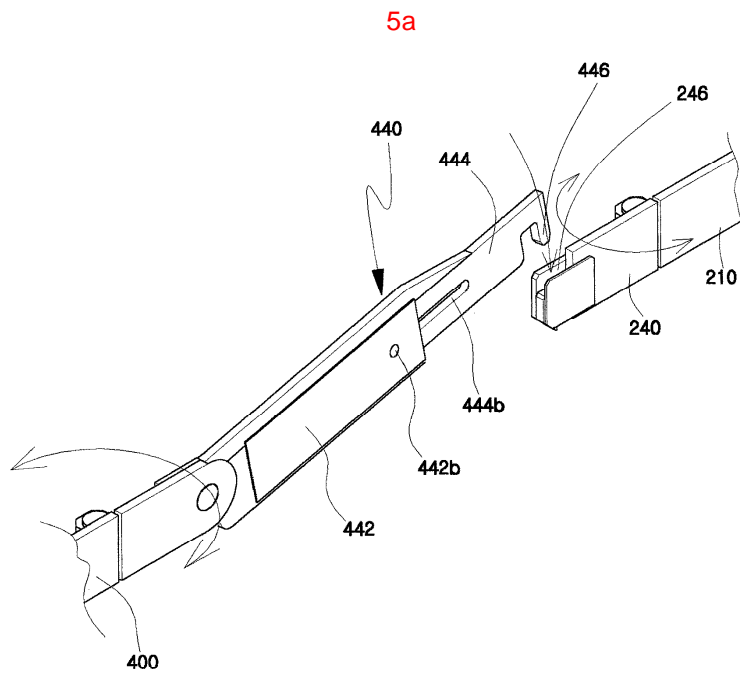
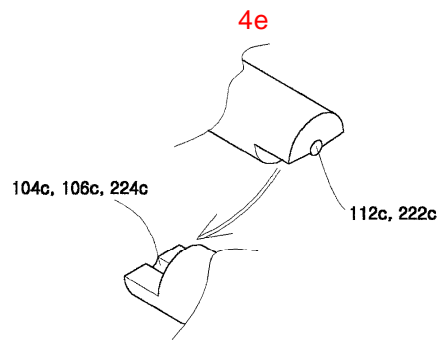
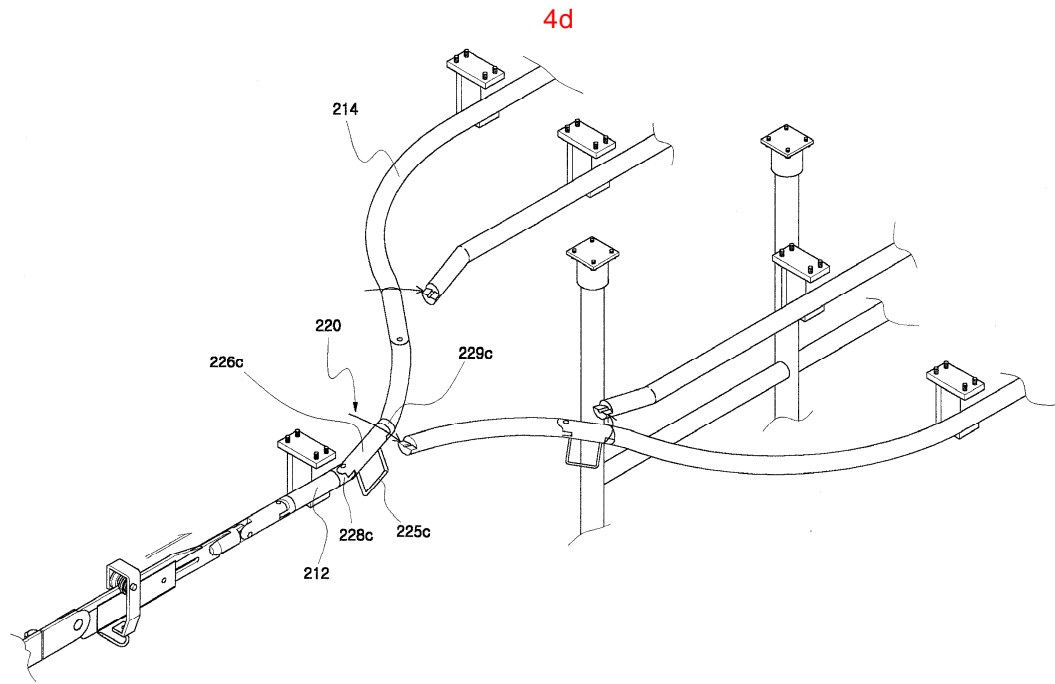

5b

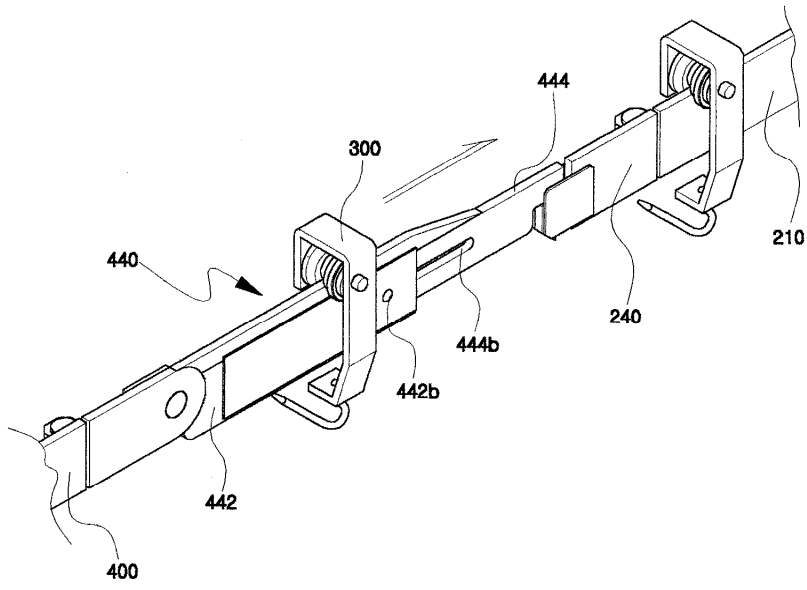

5c

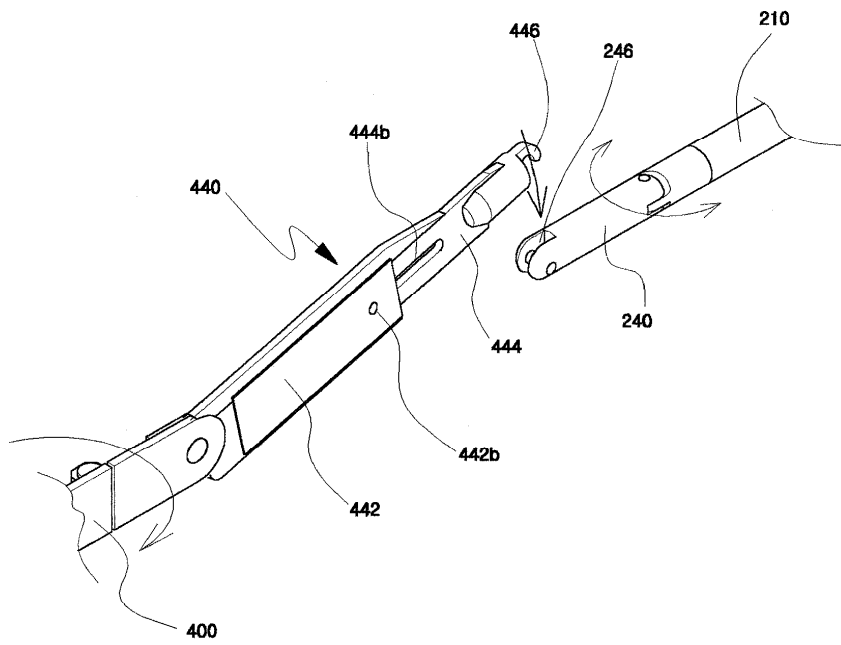

5d

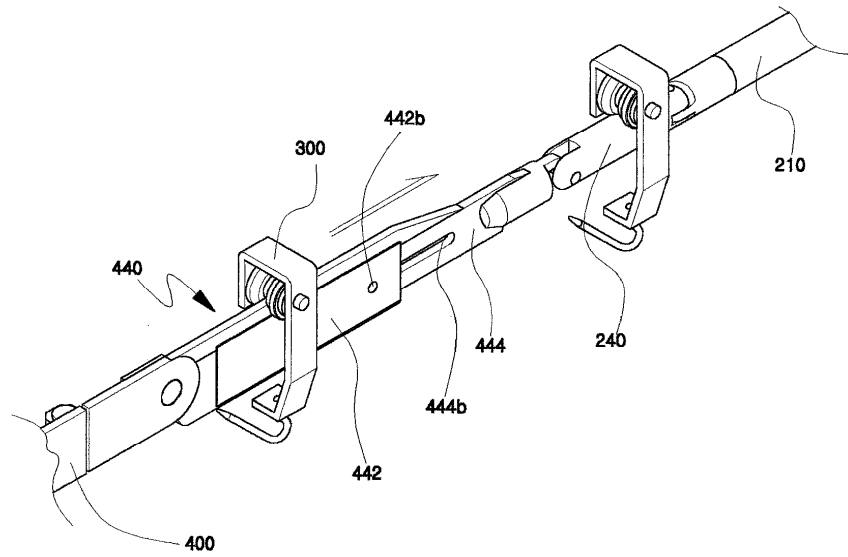

6a

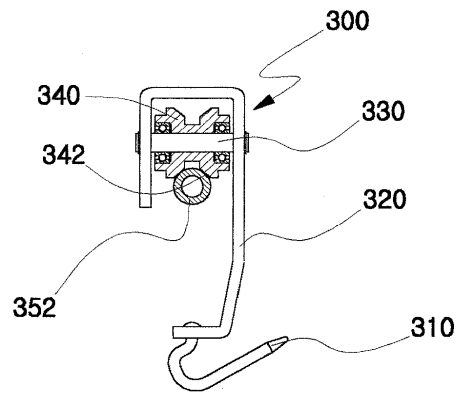

6b

