

[54] **WRISTWATCH**

[75] Inventor: **Fumiko Fukuoka**, Tokyo, Japan

[73] Assignee: **Kabushiki Kaisha Daini Seikosha**,  
Tokyo, Japan

[\*\*] Term: **14 Years**

[21] Appl. No.: **292,829**

[22] Filed: **Aug. 14, 1981**

[30] **Foreign Application Priority Data**  
Feb. 25, 1981 [JP] Japan ..... 56-7357

[51] Int. Cl. .... **D10-02**

[52] U.S. Cl. .... **D10/39**

[58] Field of Search ..... D10/30-32,  
D10/38, 39; 368/82-84, 239-240, 276-277, 285

[56] **References Cited**

**U.S. PATENT DOCUMENTS**

- D. 256,677 9/1980 Muramatsu ..... D10/39  
D. 261,113 10/1981 Fukumura ..... D10/39

- D. 261,733 11/1981 Iida ..... D10/39  
D. 263,378 3/1982 Fukumura ..... D10/39  
D. 265,799 8/1982 Suzuki ..... D10/39  
D. 266,491 10/1982 Abe ..... D10/39

**OTHER PUBLICATIONS**

*Jeweler's Circular-Keystone-8/79-p. 34-Watch at upper-left.*

*Primary Examiner—Nelson C. Holtje*

[57] **CLAIM**

The ornamental design for a wristwatch, substantially as shown and described.

**DESCRIPTION**

- FIG. 1 is a front elevational view of a wristwatch showing my new design;  
FIG. 2 is a rear elevational view thereof;  
FIG. 3 is a top plan view thereof;  
FIG. 4 is a bottom plan view thereof;  
FIG. 5 is a right side elevational view thereof;  
FIG. 6 is a left side elevational view thereof;  
FIG. 7 is a right front perspective view thereof.

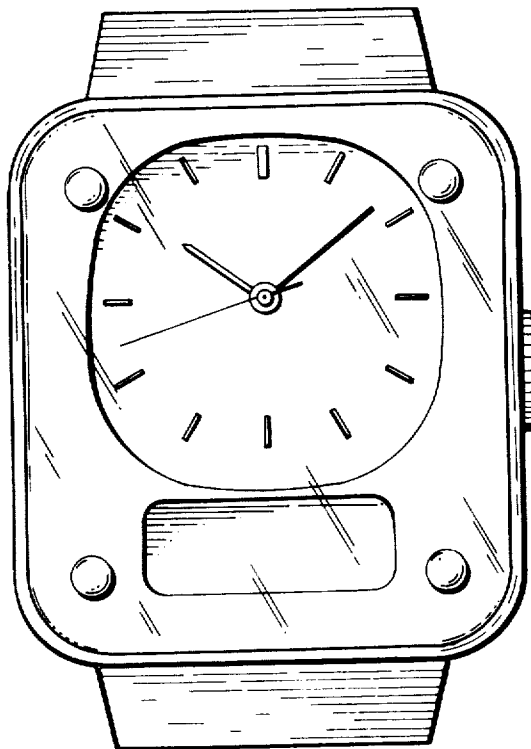

FIG. 3

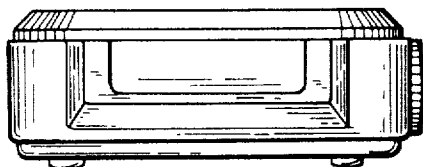

FIG. 1

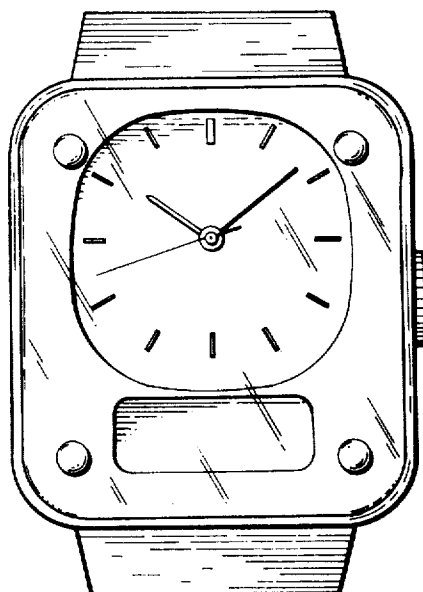

FIG. 5

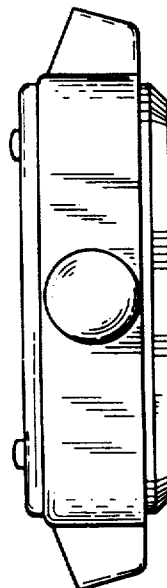

FIG. 6

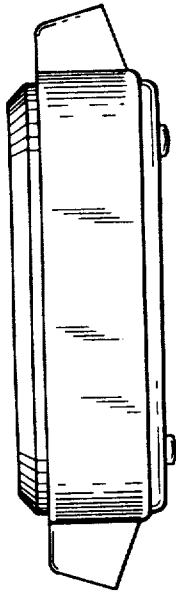

FIG. 2

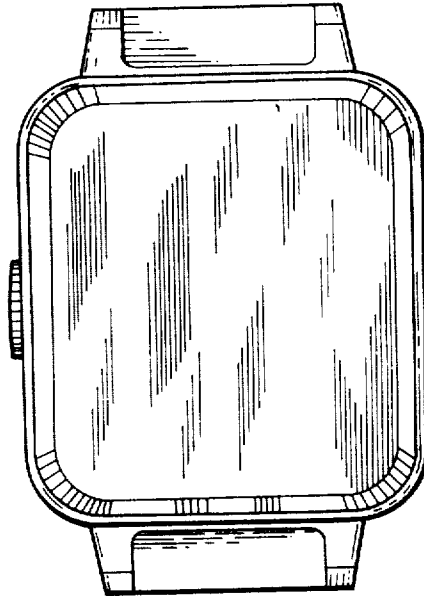

FIG. 4

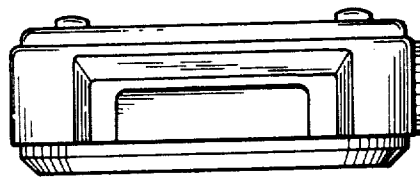

FIG. 7

