



US00D933342S

(12) **United States Design Patent**
Truelsen

(10) **Patent No.:** **US D933,342 S**

(45) **Date of Patent:** **** Oct. 19, 2021**

- (54) **FOOTWEAR**
- (71) Applicant: **ECCO Sko A/S**, Bredebro (DK)
- (72) Inventor: **Ejnar Truelsen**, Tonder (DK)
- (73) Assignee: **ECCO SKO A/S**, Bredebro (DK)
- (**) Term: **15 Years**
- (21) Appl. No.: **29/730,477**
- (22) Filed: **Apr. 4, 2020**
- (51) **LOC (13) Cl.** **02-04**
- (52) **U.S. Cl.**
USPC **D2/947**; D2/960
- (58) **Field of Classification Search**
USPC D2/902, 906, 908, 916, 918, 925,
D2/946-962, 977; 36/3 B, 22 R, 24.5,
36/25 R, 28, 32 R, 34 R, 59 C, 67 A, 103
CPC A43B 13/00; A43B 13/02; A43B 13/023;
A43B 13/026; A43B 13/04; A43B 13/08;
A43B 13/10; A43B 13/12; A43B 13/14;
A43B 13/141; A43B 13/143; A43B
13/16; A43B 13/18; A43B 13/181; A43B
13/187; A43B 13/189; A43B 13/20; A43B
13/22; A43B 13/223; A43B 13/24; A43B
13/28; A43B 13/30; A43B 13/32; A43B
13/34; A43B 13/36
See application file for complete search history.

- D797,412 S * 9/2017 Taestensen D2/902
- D824,645 S * 8/2018 Gibson A43B 7/142
D2/947
- D843,698 S * 3/2019 Schultze A43B 23/0215
D2/947
- D851,875 S * 6/2019 Jacobs A43B 13/125
D2/947
- D858,045 S * 9/2019 Taestensen D2/908
- D858,047 S * 9/2019 Taestensen D2/923
- D858,048 S * 9/2019 Taestensen D2/939
- D858,056 S * 9/2019 Taestensen D2/951
- D880,119 S * 4/2020 Kuerbis D2/947
- D882,229 S * 4/2020 Bembury D2/956
- D882,911 S * 5/2020 Zhang D2/910
- D891,055 S * 7/2020 Martin D2/947
- D897,075 S * 9/2020 Vella D2/947
- 10,765,170 B2 * 9/2020 Langvin A43B 9/12

(Continued)

Primary Examiner — T Chase Nelson

(74) *Attorney, Agent, or Firm* — Finnegan, Henderson, Farabow, Garrett & Dunner, LLP

(57) **CLAIM**

The ornamental design for footwear, as shown and described.

DESCRIPTION

FIG. 1 is a top, rear perspective view of an embodiment of a footwear showing my new design;
FIG. 2 is a front elevation view thereof;
FIG. 3 is a rear elevation view thereof;
FIG. 4 is a left side view thereof;
FIG. 5 is a right side view thereof;
FIG. 6 is a top plan view thereof; and,
FIG. 7 is a bottom plan view.

The dot-dash lines illustrate the boundary of the claimed design and form no part thereof. The portions of the figures outside of the dot-dash line shown in lighter contrast illustrate the environment and form no part of the claimed design.

1 Claim, 7 Drawing Sheets

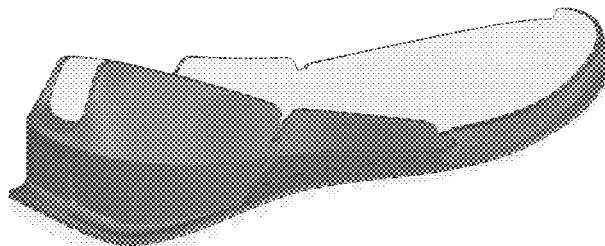

(56)

References Cited

U.S. PATENT DOCUMENTS

D910,291 S * 2/2021 Zeng A43B 5/06
D2/947
D910,985 S * 2/2021 Head G06Q 50/01
D2/947
D912,946 S * 3/2021 Felloni D2/908
D918,544 S * 5/2021 Tran D2/947
2004/0098881 A1 * 5/2004 Flavio A43B 7/141
36/25 R
2007/0006489 A1 * 1/2007 Case, Jr. A43B 5/06
36/132
2014/0305006 A1 * 10/2014 Azoulay A43B 13/141
36/84
2015/0173456 A1 * 6/2015 Rushbrook A43B 5/001
36/25 R
2015/0324751 A1 * 11/2015 Orenstein G06Q 50/01
702/3
2017/0280822 A1 * 10/2017 Langvin A43B 13/145
2017/0360141 A1 * 12/2017 Azoulay A43B 3/10
2018/0325215 A1 * 11/2018 Stensen A43B 23/0215
2021/0068500 A1 * 3/2021 Kurcinka A43B 7/142
2021/0186144 A1 * 6/2021 Truelsen B29D 35/0009
2021/0186150 A1 * 6/2021 Truelsen A43B 13/125
2021/0227921 A1 * 7/2021 Case, Jr. A61B 5/6807

* cited by examiner

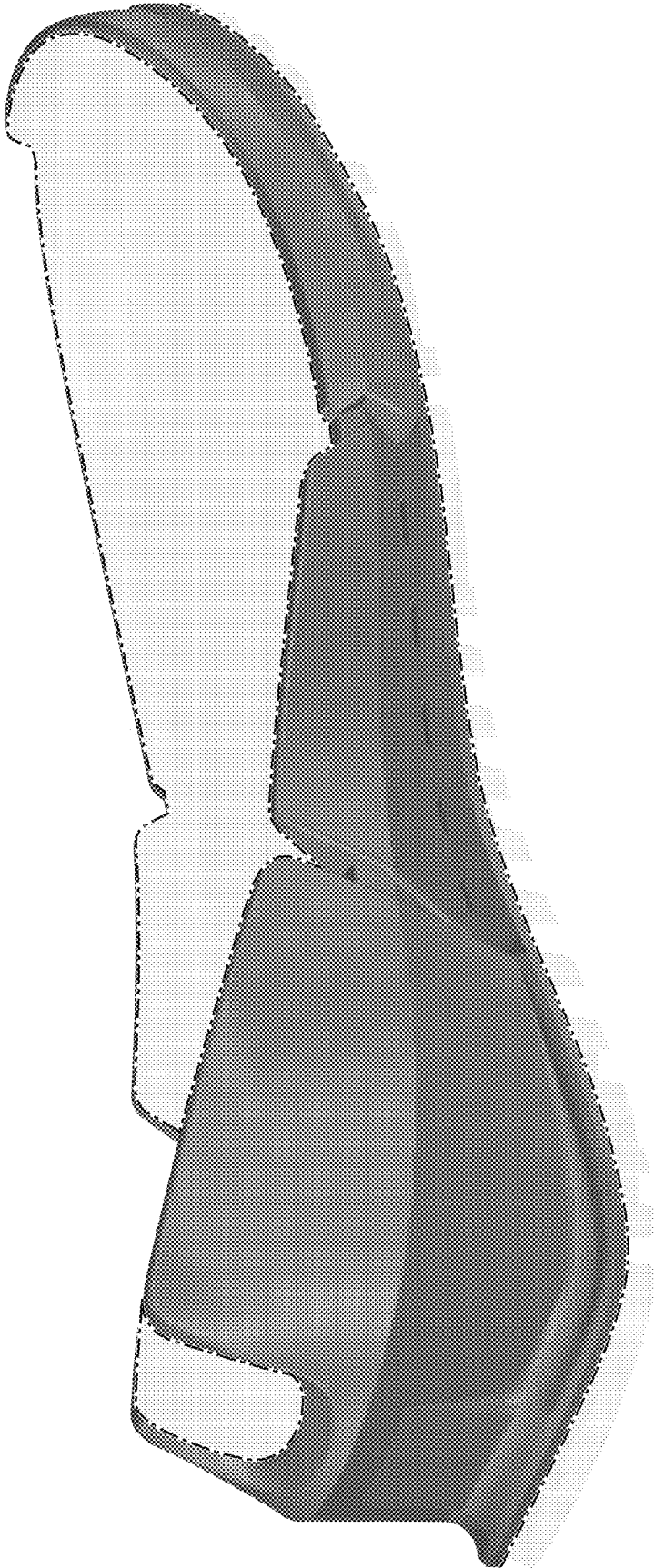

FIG. 1

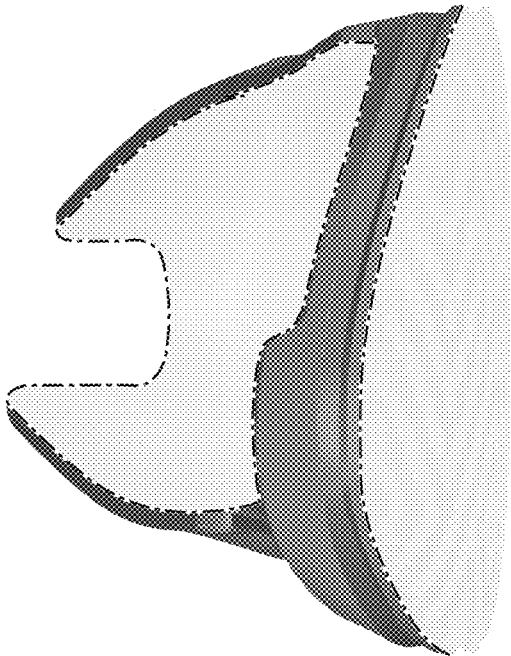

FIG. 2

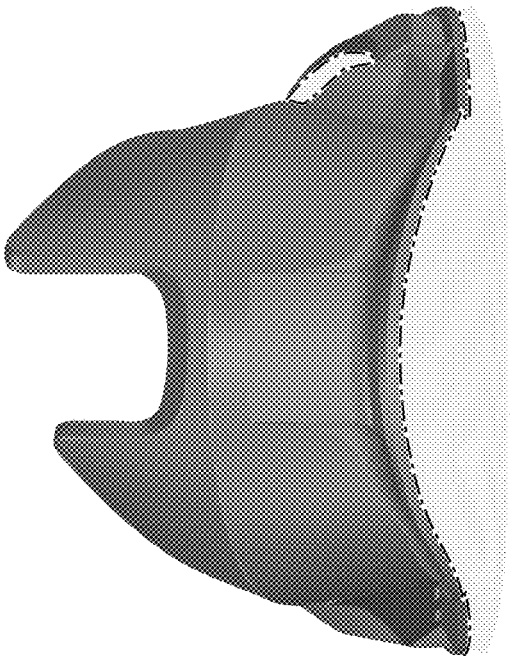

FIG. 3

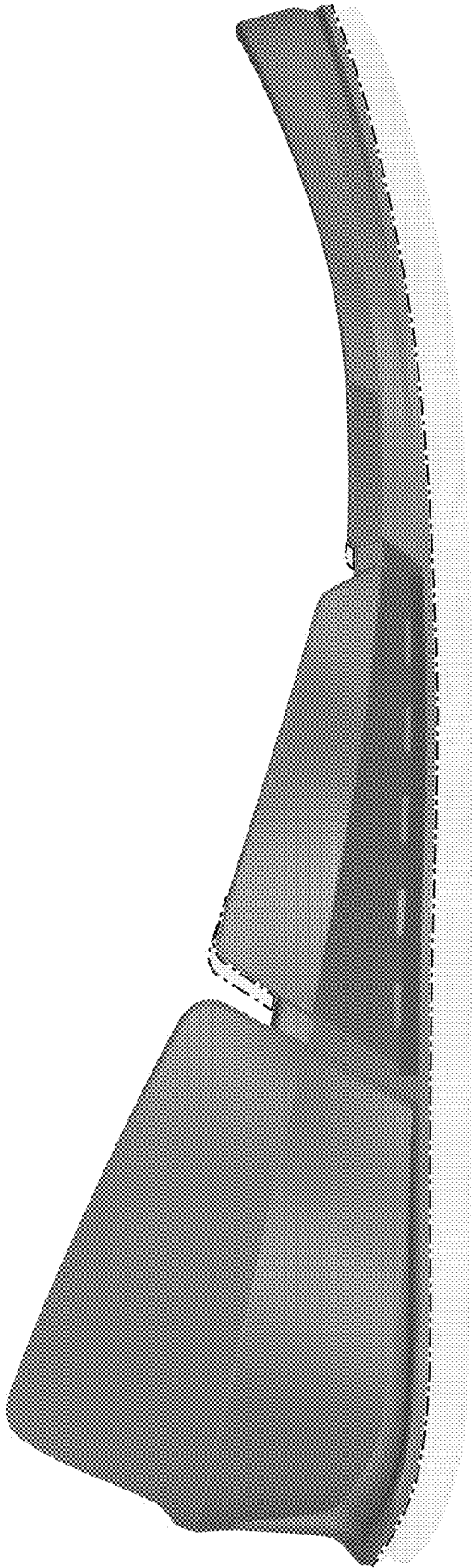

FIG. 4

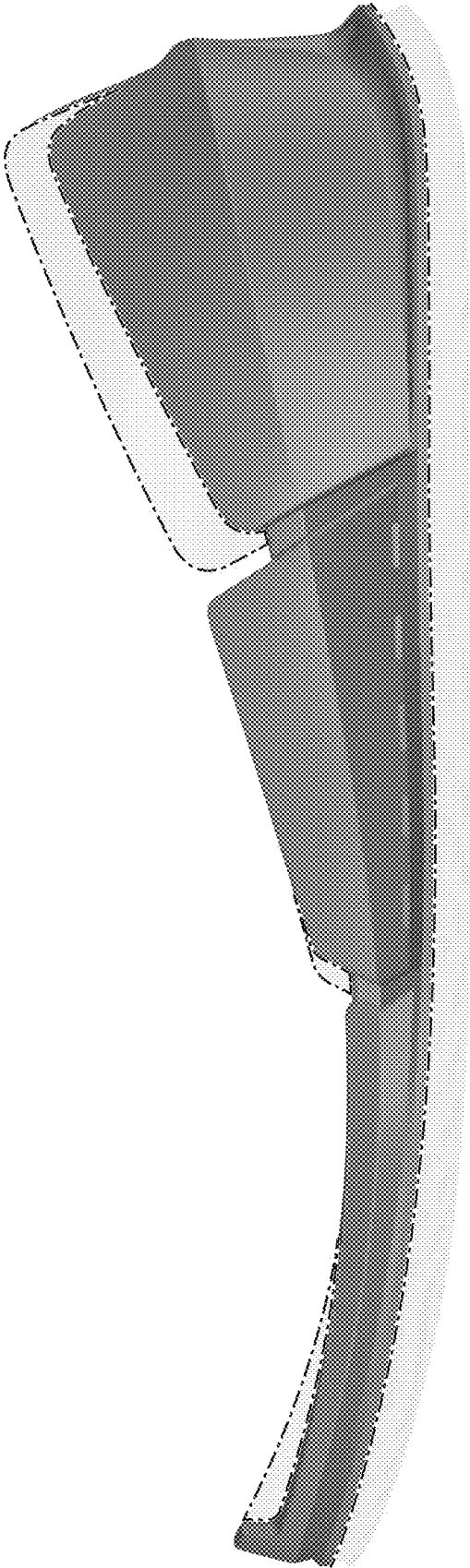

FIG. 5

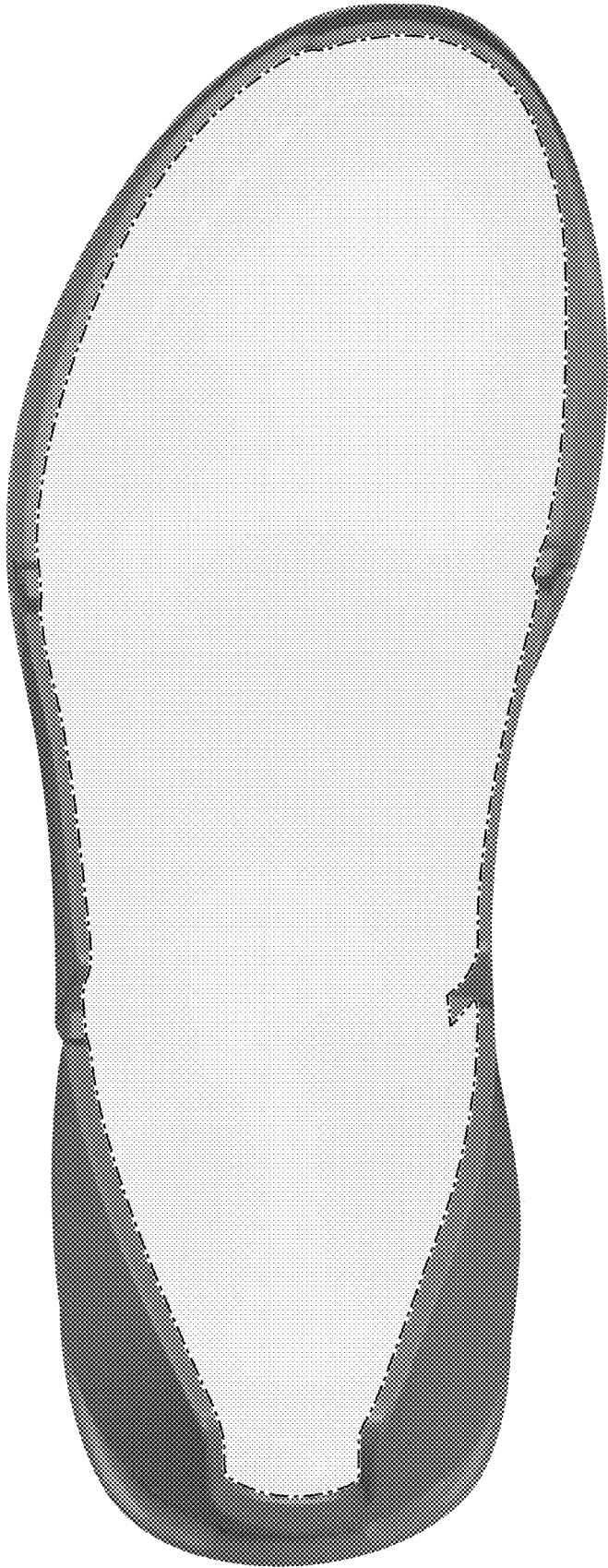

FIG. 6



FIG. 7