

(21) Application No: 0417041.1
(22) Date of Filing: 24.02.2003
(30) Priority Data:
(31) 10085808 (32) 28.02.2002 (33) US
(86) International Application Data:
PCT/IB2003/000680 En 24.02.2003
(87) International Publication Data:
WO2003/072907 En 04.09.2003

(71) Applicant(s):
Schlumberger Holdings Limited
(Incorporated in the British Virgin Islands)
PO Box 71, Craigmuir Chambers,
Road Town, Tortola, British Virgin Islands

(continued on next page)

(51) INT CL⁷:
E21B 44/00 49/00 , G06F 17/40 17/50
(52) UK CL (Edition W):
G4A AUA AUB
(56) Documents Cited by ISA:
WO 2001/091032 A
J. Alvestad et al : "Interactive Well Modelling :
Examples of Model Based Trajectory and Completion
Design ; Single and Multi-lateral Wells" SPE#35502, 16
April 1996 (1996-04-16), pages 187-196, XP002242734
the whole document.
R. Irrgang et al : "Assessment of Risk and Uncertainty
for field Developments : Integrating Reservoir and
Drilling Expertise" SPE#71419, 10 September 2001
(2001-09-10), pages 1-16, XP002242735, page 5-6 :
Integrated Field Development Example for Potoroo
Field.
(58) Field of Search by ISA:
INT CL⁷ E21B
Other: EPO - Internal, TULSA, WPI Data

(54) Abstract Title: **Method for designing a well completion**

(57) A method and apparatus for performing well planning and design includes performing a general-level design. The general-level design involves generating a proposed well configuration based on inputs from a user. The proposed configuration, generated by a software module, includes a well trajectory, the reservoir-wellbore interface, and completion equipment. The proposed configuration is refined by an optimizer based on a performance measure or a target constraint.

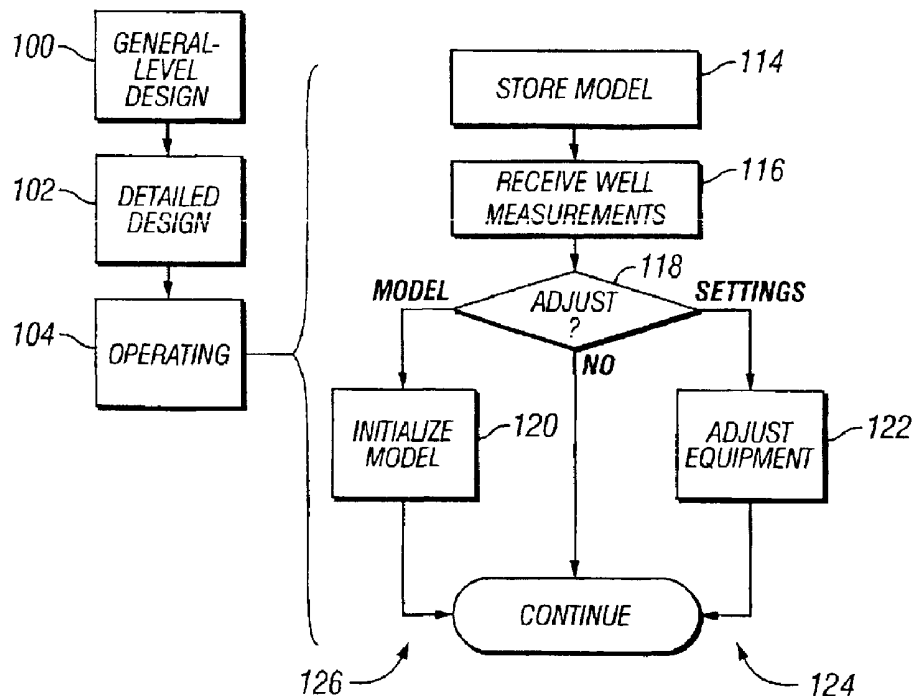

GB 2400953 A continuation

(72) Inventor(s):

**Younes Jalali
Shekhar Sinha
Allyson Gajray
Soraya Betancourt
Rintu Kalita
David L Malone**

(74) Agent and/or Address for Service:

**Sensa
Gamma House, Enterprise Road,
Chilworth Science Park, SOUTHAMPTON,
Hampshire, SO16 7NS, United Kingdom**