



US00D875370S

(12) **United States Design Patent**
Velazquez et al.

(10) **Patent No.:** **US D875,370 S**

(45) **Date of Patent:** **** Feb. 18, 2020**

- (54) **FOOTWEAR UPPER**
- (71) Applicant: **Wolverine Outdoors, Inc.**, Rockford, MI (US)
- (72) Inventors: **Omar Velazquez**, Grand Rapids, MI (US); **Andrew Estey**, Grand Rapids, MI (US); **Theo Malkin**, Ada, MI (US)
- (73) Assignee: **Wolverine Outdoors, Inc.**, Rockford, MI (US)
- (**) Term: **15 Years**
- (21) Appl. No.: **29/637,371**
- (22) Filed: **Feb. 16, 2018**
- (51) **LOC (12) Cl.** **02-99**
- (52) **U.S. Cl.**
USPC **D2/972**
- (58) **Field of Classification Search**
USPC D2/896, 902, 904, 906-908, 946, 969, D2/972-974; D5/47, 49, 50, 53, 54, 56, D5/60
CPC ... A43B 13/181; A43B 13/141; A43B 13/186; A43B 13/188; A43B 23/00; A43B 23/02; A43B 5/00; A43B 23/26; A43B 1/04; A43B 11/14; A43B 7/00; A43B 3/12; A43C 3/00; A43C 5/00; A43C 7/00; A43C 11/004
See application file for complete search history.

- D343,046 S * 1/1994 Feller D2/969
- D365,923 S * 1/1996 Crowley D2/974
- D483,938 S * 12/2003 Laberge D2/973
- D520,222 S * 5/2006 Matis D2/969
- D520,224 S * 5/2006 Vachon D2/904
- D832,566 S * 11/2018 Kuerbis D2/972

* cited by examiner

Primary Examiner — Dominic V Simone

(74) *Attorney, Agent, or Firm* — Warner Norcross + Judd LLP

(57) **CLAIM**

The ornamental design for a footwear upper, as shown and described.

DESCRIPTION

FIG. 1 is a perspective view of the footwear upper embodying the new design;
 FIG. 2 is a top view thereof;
 FIG. 3 is a right side view thereof;
 FIG. 4 is a left side view thereof;
 FIG. 5 is a front view thereof; and,
 FIG. 6 is a rear view thereof.
 FIGS. 1-6 show portions of an article of footwear in phantom lines. The article of footwear portions illustrated in phantom lines are shown for environmental purposes and do not form any part of the claimed design. Further, the phantom lines immediately adjacent the solid-line portions of the design form the boundary of the design, with the phantom lines forming no part of the claimed design.

1 Claim, 4 Drawing Sheets

(56) **References Cited**

U.S. PATENT DOCUMENTS

- D296,262 S * 6/1988 Brown D2/973
- D339,223 S * 9/1993 Crowley D2/912

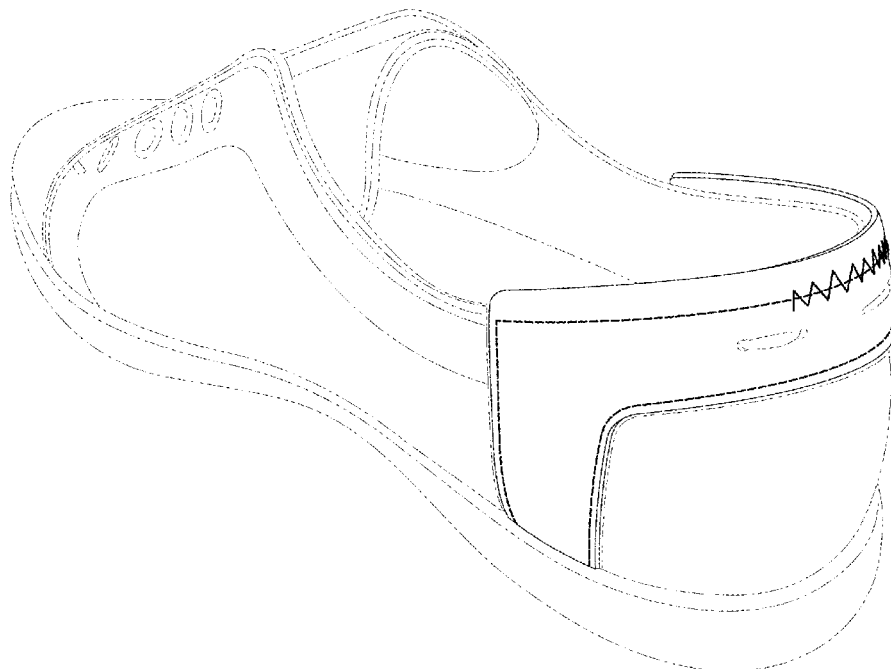

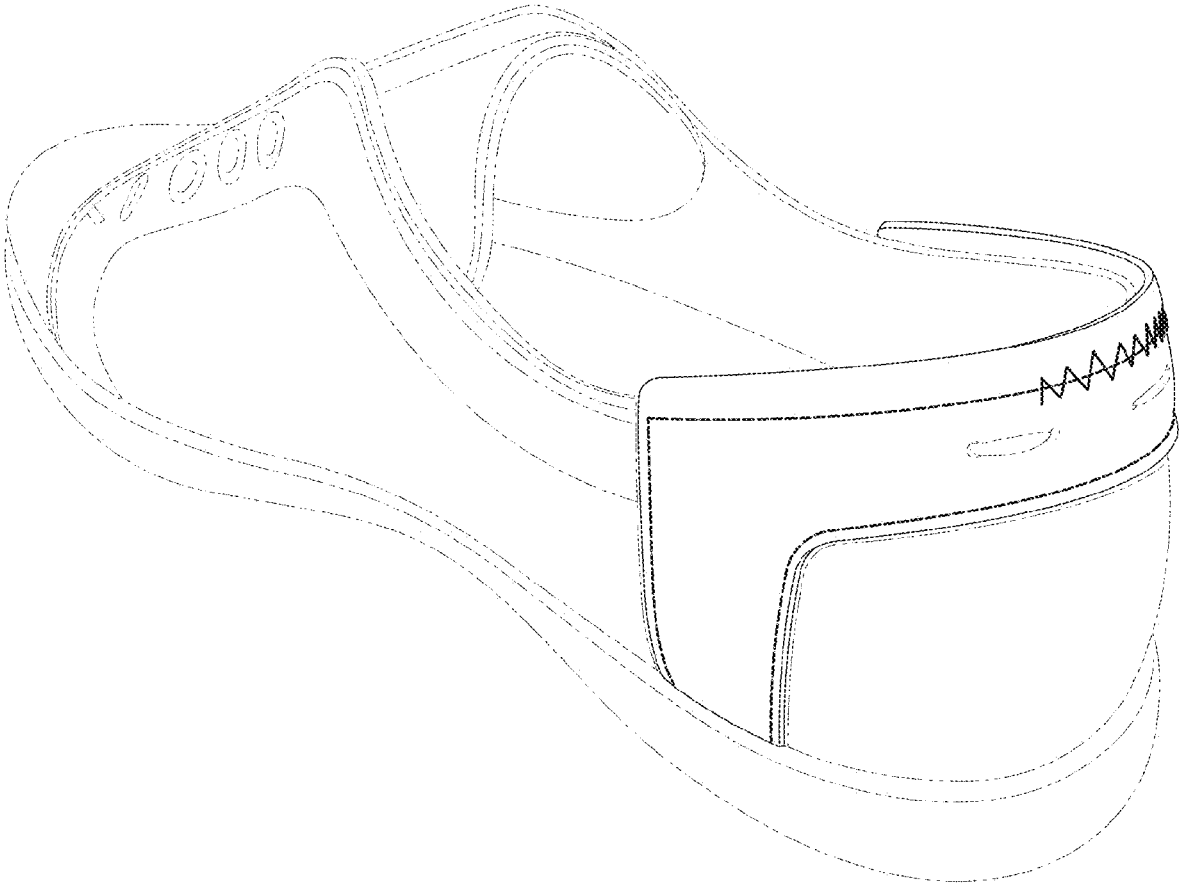

Fig. 1

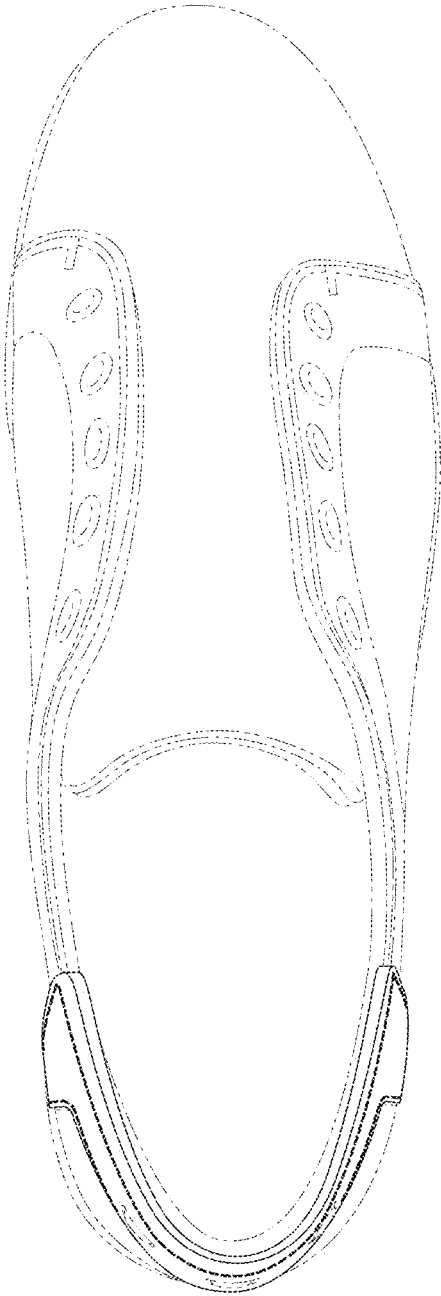

Fig. 2

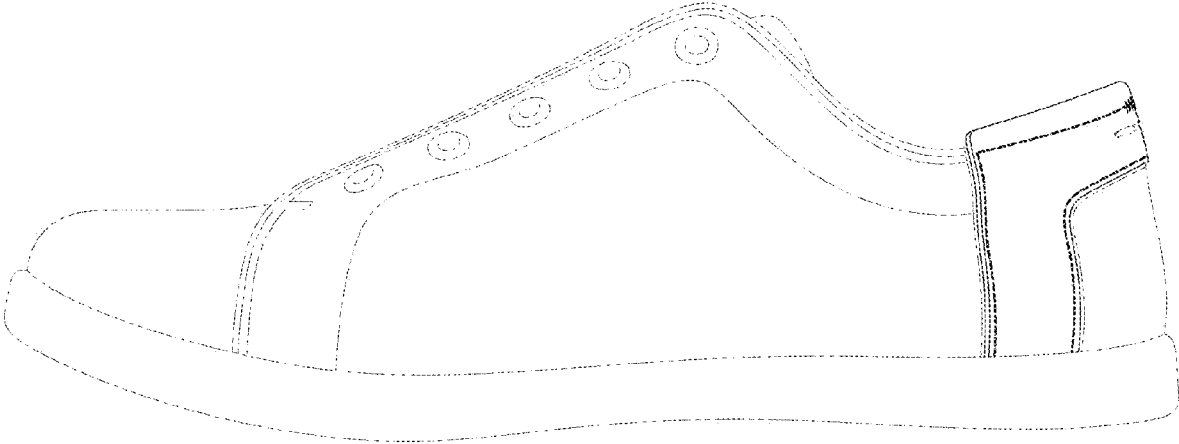

Fig. 3

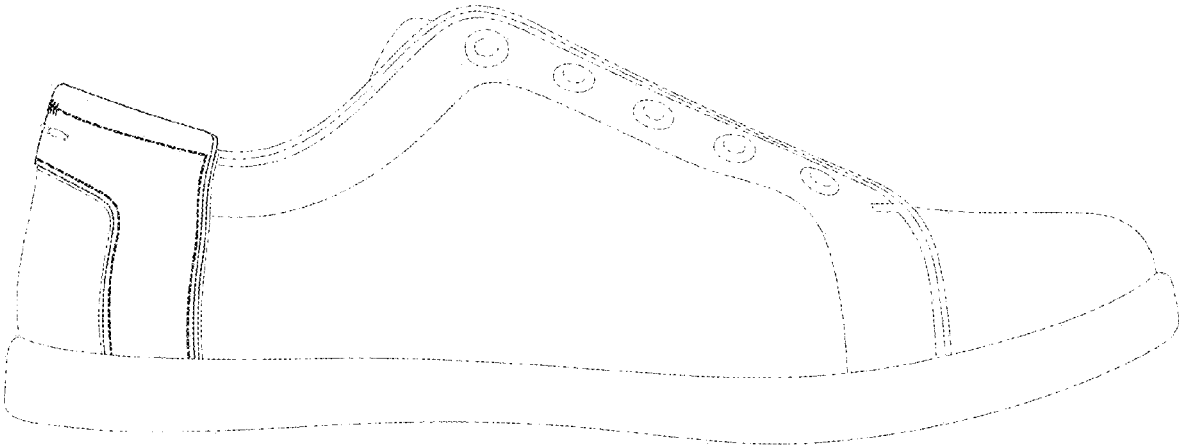

Fig. 4

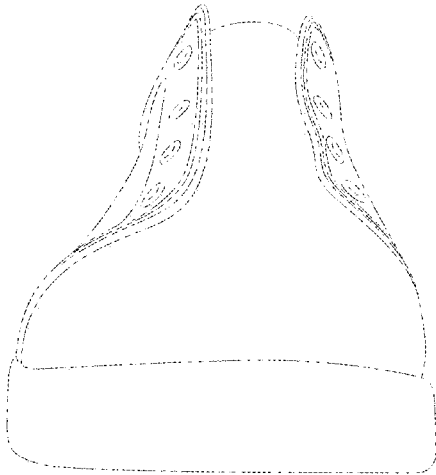

Fig. 5

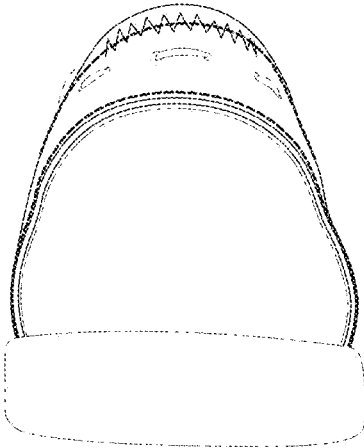

Fig. 6