



US00D946445S

(12) **United States Design Patent**
Dominguez

(10) **Patent No.:** **US D946,445 S**

(45) **Date of Patent:** **** Mar. 22, 2022**

- (54) **DIAL**
- (71) Applicant: **Harry Winston SA**, Plan-les-Ouates (CH)
- (72) Inventor: **Emmanuelle Dominguez**, Plan-les-Ouates (CH)
- (73) Assignee: **Harry Winston SA**, Plan-les-Ouates (CH)

D777,047	S	*	1/2017	Blootacker	D10/30
D778,736	S	*	2/2017	Abdourahim	D10/30
D808,825	S	*	1/2018	Roden	D10/30
D827,475	S	*	9/2018	Blootacker	D10/126
D833,320	S	*	11/2018	Valzan	D10/126
D833,901	S	*	11/2018	Rabassa	D10/126
D841,511	S	*	2/2019	Rabassa	D10/126
D912,536	S	*	3/2021	Gaiddon	D10/32
D913,832	S	*	3/2021	Dominguez	D10/126
D915,922	S	*	4/2021	Garsaud	D10/126
2019/0298011	A1	*	10/2019	Bonke	A44C 17/001

- (**) Term: **15 Years**
- (21) Appl. No.: **29/744,097**
- (22) Filed: **Jul. 27, 2020**

OTHER PUBLICATIONS

Harry Winston Premier Kaleidoscope Automatic | watchilove.com; posted Dec. 31, 2020 by Dan-Andrei [online]. © 2021 Watch I Love Magazine [retrieved Jul. 2, 2021] from Internet: <https://watchilove.com/harry-winston-premier-kaleidoscope-automatic-36mm-premier-precious-kaleidoscope-automatic-36mm> (Year: 2020).*

(30) **Foreign Application Priority Data**

Feb. 7, 2020 (WO) WIPO91934

- (51) **LOC (13) Cl.** **10-07**
- (52) **U.S. Cl.**
USPC **D10/126**

- (58) **Field of Classification Search**
USPC D10/30-39, 121-128
CPC G04G 19/06; G04G 19/065; G04B 19/08; G04B 19/082; G04B 19/085; G04B 19/087; G04B 19/10; G04B 19/12; G04B 45/00; G04B 45/0015
See application file for complete search history.

* cited by examiner

Primary Examiner — Katherine Glennon
(74) *Attorney, Agent, or Firm* — Blank Rome LLP

(56) **References Cited**

U.S. PATENT DOCUMENTS

1,045,106	A	*	11/1912	Mayer	A44C 17/0216 63/40
D677,586	S	*	3/2013	Graff	D10/39
D706,143	S	*	6/2014	Monachon	D10/32
D775,992	S	*	1/2017	Graff	D10/126

(57) **CLAIM**

The ornamental design for a dial, as shown and described.

DESCRIPTION

FIG. 1 is a front view of a dial of the present design;
FIG. 2 is a rear view thereof;
FIG. 3 is a right side view thereof;
FIG. 4 is a left side view thereof;
FIG. 5 is a bottom view thereof;
FIG. 6 is a top view thereof; and
FIG. 7 is a front bottom perspective view thereof; and
FIG. 8 is a rear bottom perspective view thereof.

1 Claim, 8 Drawing Sheets

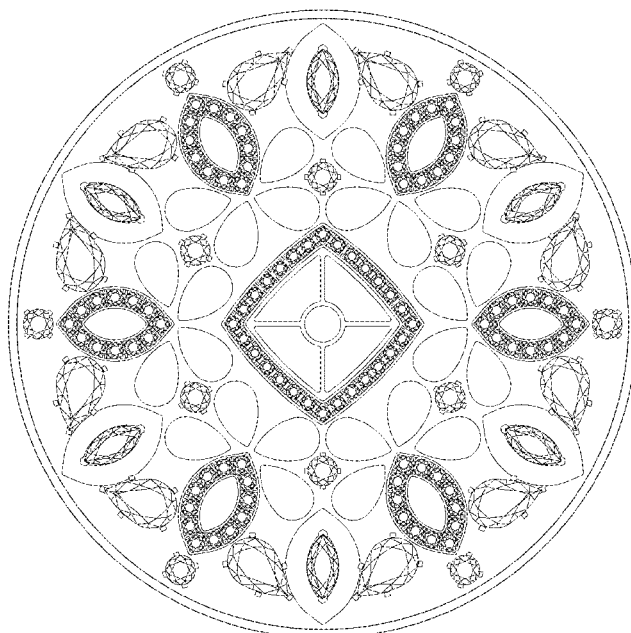

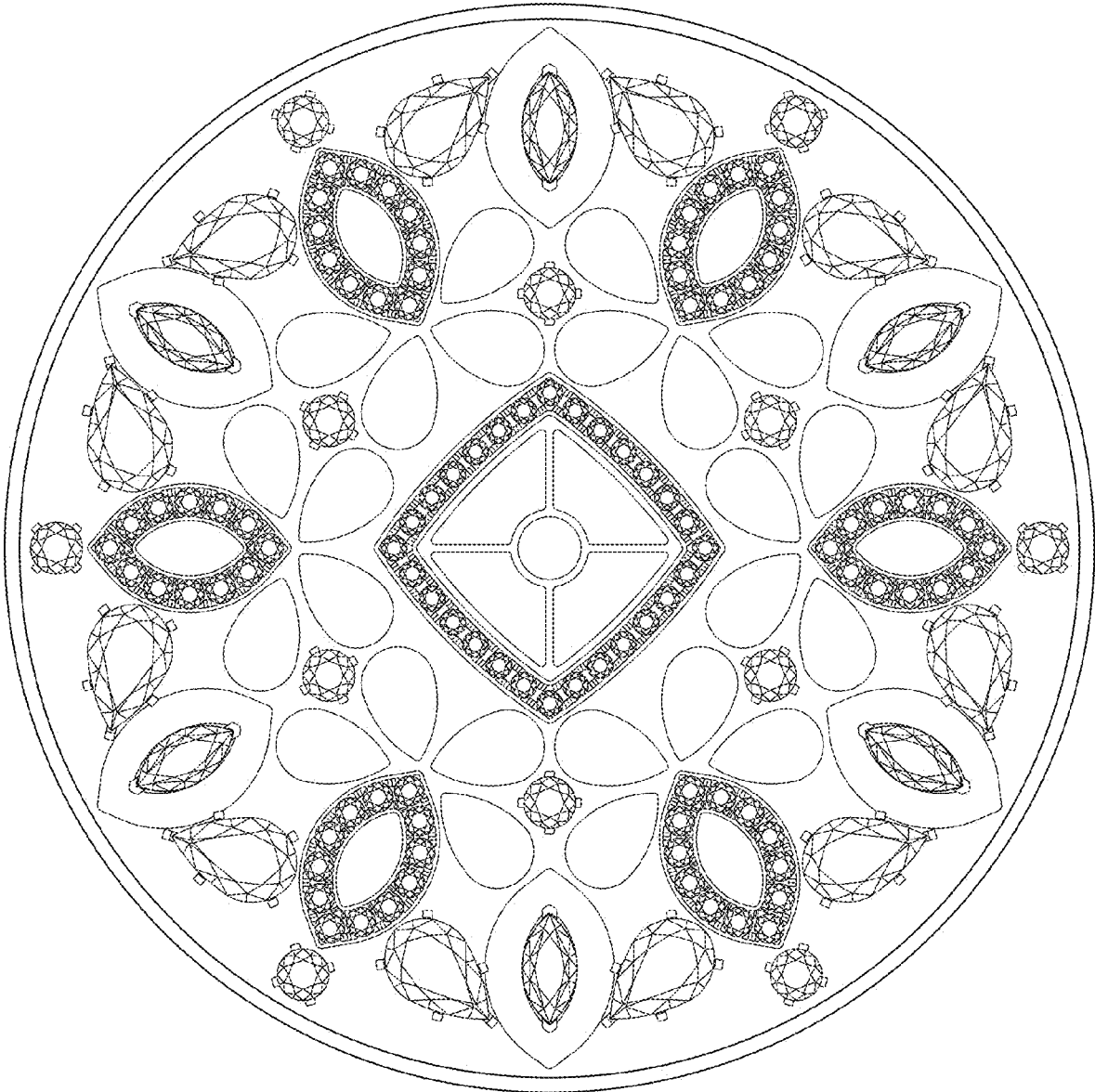

FIG. 1

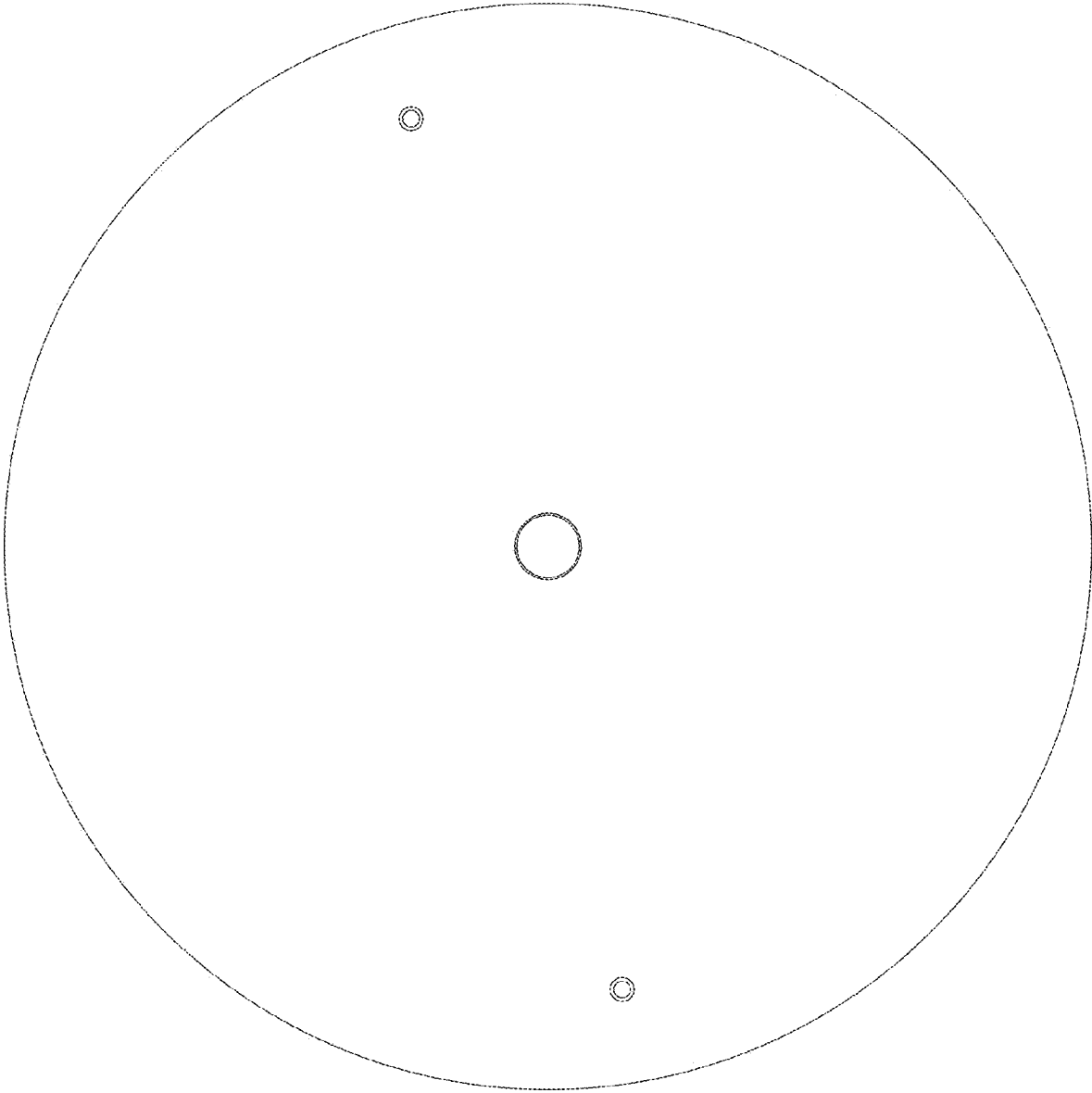

FIG. 2

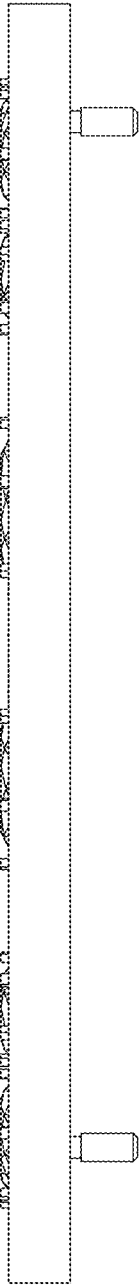

FIG. 3

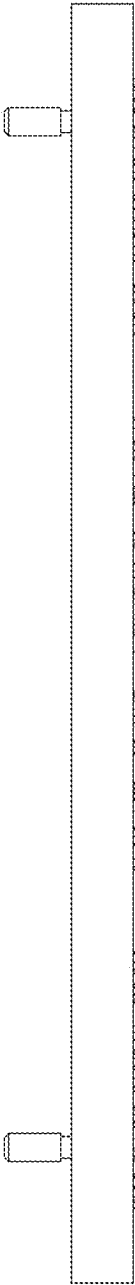

FIG. 4

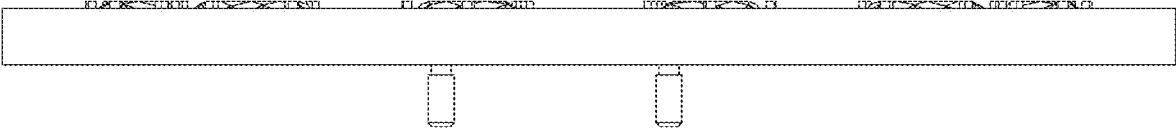

FIG. 5

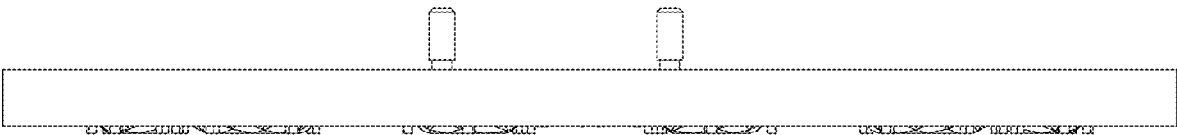

FIG. 6

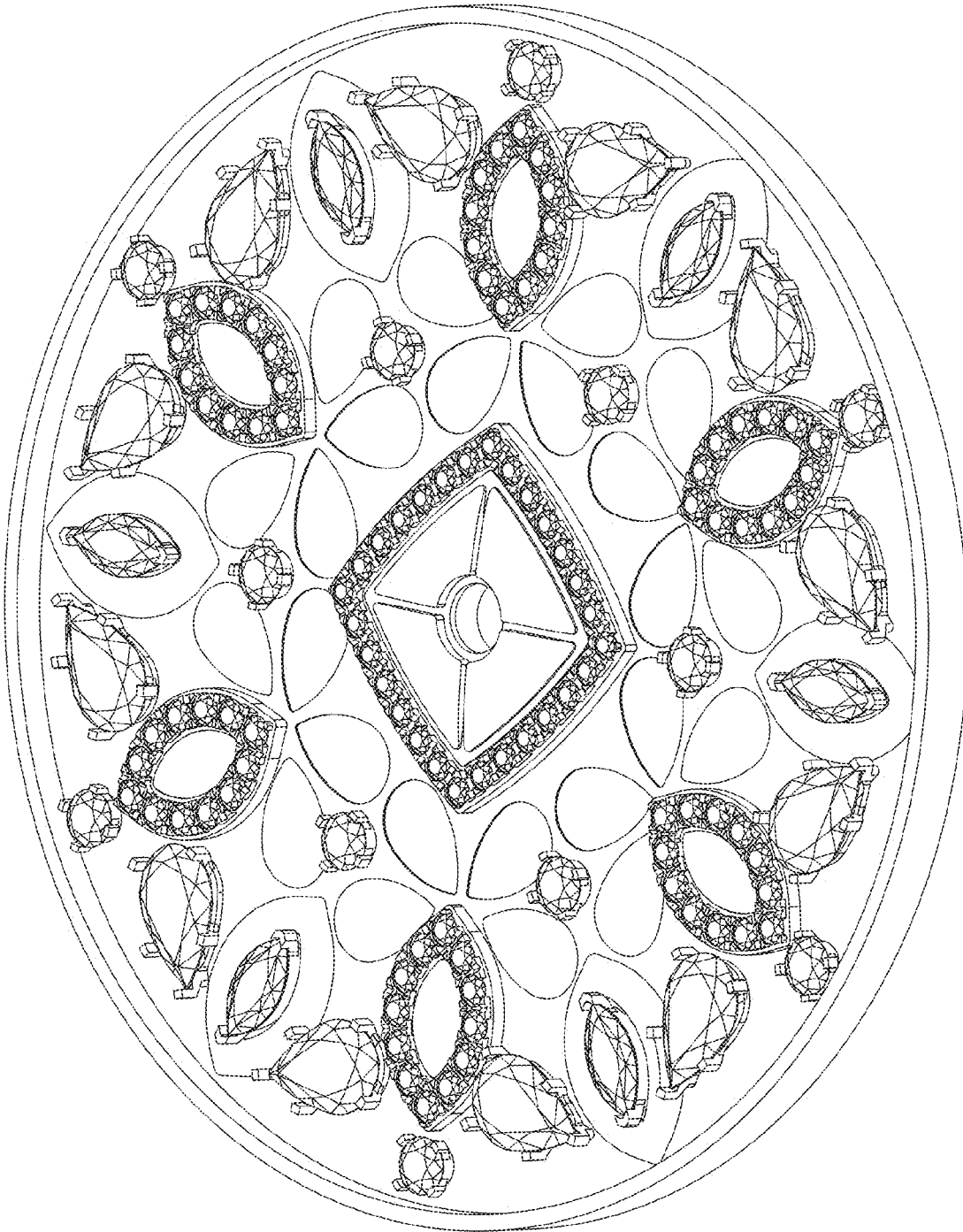

FIG. 7

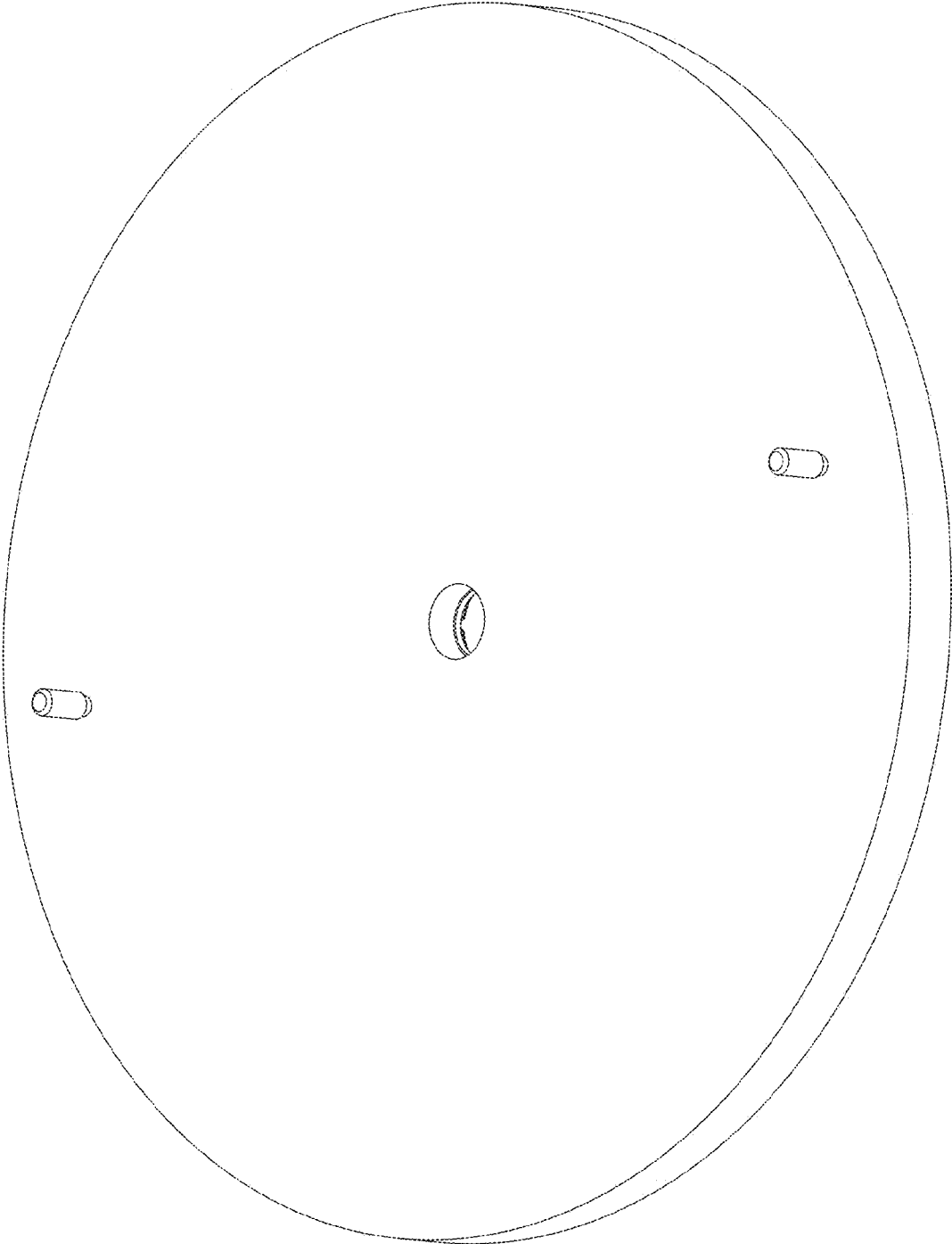

FIG. 8