



US007495995B2

(12) **United States Patent**
Hayes

(10) **Patent No.:** **US 7,495,995 B2**
(45) **Date of Patent:** **Feb. 24, 2009**

(54) **METHOD AND APPARATUS FOR INVESTIGATING A BOREHOLE WITH A CALIPER**

(75) Inventor: **John A. Hayes**, Gainesville, FL (US)

(73) Assignee: **Loadtest, Inc.**, Gainesville, FL (US)

(*) Notice: Subject to any disclaimer, the term of this patent is extended or adjusted under 35 U.S.C. 154(b) by 0 days.

(21) Appl. No.: **11/641,356**

(22) Filed: **Dec. 18, 2006**

(65) **Prior Publication Data**

US 2007/0153626 A1 Jul. 5, 2007

Related U.S. Application Data

(60) Provisional application No. 60/751,361, filed on Dec. 16, 2005.

(51) **Int. Cl.**
G01V 1/52 (2006.01)
G01V 1/44 (2006.01)

(52) **U.S. Cl.** **367/35**; 367/25; 181/102; 181/105; 181/108

(58) **Field of Classification Search** 367/81, 367/86, 25, 35; 181/105, 102, 108
See application file for complete search history.

(56) **References Cited**

U.S. PATENT DOCUMENTS

3,369,626 A 2/1968 Zemanek, Jr.
4,131,875 A * 12/1978 Ingram 367/35
4,255,798 A * 3/1981 Havira 367/35
RE31,074 E * 11/1982 Nolte 73/152.58

4,524,433 A * 6/1985 Broding 367/25
4,571,693 A 2/1986 Birchak et al.
4,744,030 A * 5/1988 Carlson et al. 702/38
4,800,537 A * 1/1989 Mount, II 367/35
4,829,486 A * 5/1989 Broding 367/25
4,916,648 A * 4/1990 Gard 367/35
4,945,775 A * 8/1990 Adams et al. 73/865.8
5,130,950 A * 7/1992 Orban et al. 367/34
5,216,638 A * 6/1993 Wright 367/35
5,841,734 A * 11/1998 Ritter et al. 367/35
6,125,079 A * 9/2000 Birchak et al. 367/35
6,588,542 B2 * 7/2003 Nakajima et al. 181/102
2002/0116128 A1 * 8/2002 Sinha et al. 702/6
2006/0271299 A1 * 11/2006 Ward et al. 702/6

FOREIGN PATENT DOCUMENTS

EP 0671547 A1 9/1995
FR 2082093 12/1971
FR 2402188 3/1979
WO WO 02/081865 A1 10/2002

OTHER PUBLICATIONS

Ensoft Newsletter, Oct. 2005. Ensoft, Inc.*

* cited by examiner

Primary Examiner—Jack W Keith
Assistant Examiner—Scott A Hughes

(74) *Attorney, Agent, or Firm*—Saliwanchik, Lloyd & Saliwanchik

(57) **ABSTRACT**

Embodiments of the present invention relate to a caliper and method for mapping the dimensions and topography of a formation such as the sidewall of a borehole. Examples of formations in which embodiments of the invention can be used include, but are not limited to, an oil, gas, pile borehole or barrette that has been drilled or excavated into the earth.

45 Claims, 1 Drawing Sheet

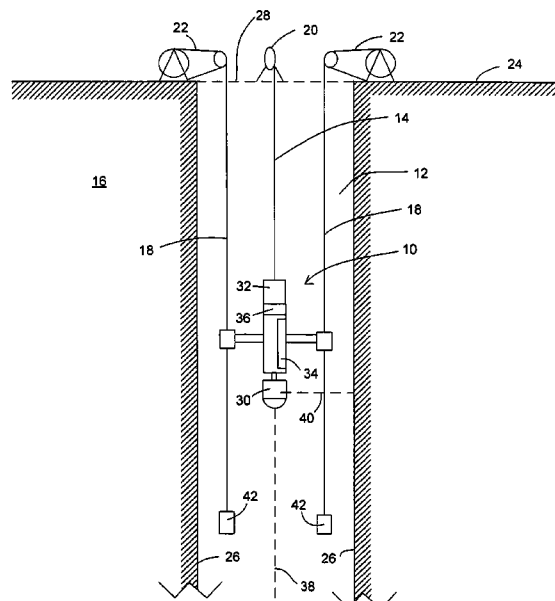

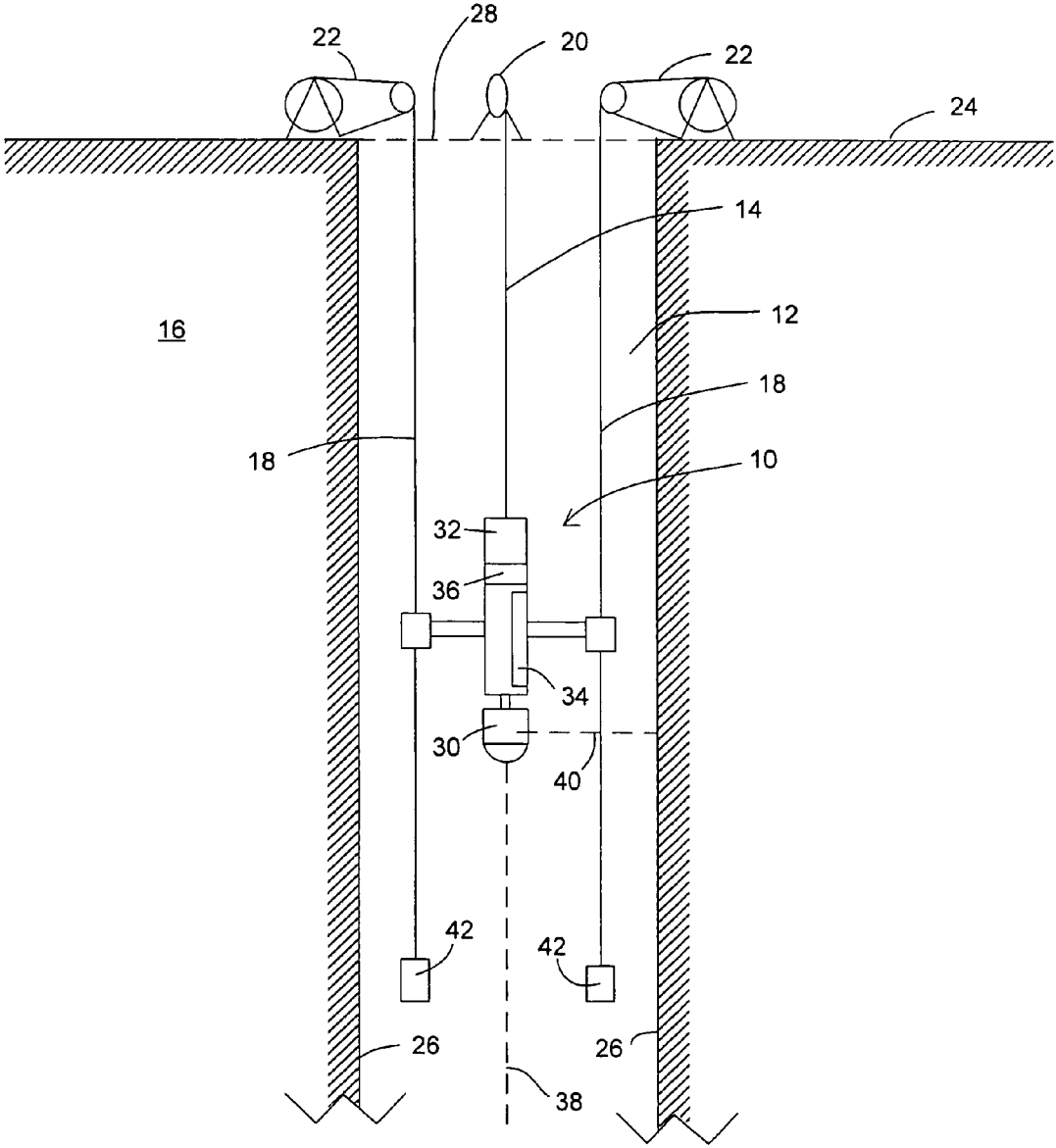

FIG. 1

1

METHOD AND APPARATUS FOR INVESTIGATING A BOREHOLE WITH A CALIPER

CROSS-REFERENCE TO RELATED APPLICATION

The present application claims the benefit of U.S. Provisional Patent Application Ser. No. 60/751,361, filed Dec. 16, 2005, which is hereby incorporated by reference herein in its entirety, including any figures, tables, or drawings

BACKGROUND OF INVENTION

When formations such as boreholes are drilled or otherwise created into earth, the actual shape of the formation, including dimensions and/or topology, can be useful information to have prior to filling the formation. The formation can be filled with, for example, concrete and/or other materials to form a pile or other structure. As such piles are often used to form the foundations of buildings or other large structures. As such the piles are often tested to determine the load-bearing capacity of the pile and the tests typically involve the incorporation of a device for performing testing. The shape of the cross-section of the pile in the region of the pile where the test device is positioned can enhance the accuracy of the interpretation of the data from the test device. In addition, the shape of formation can be useful to determine if there are any major irregularities and/or determine the potential interaction between the pier and the sides of the formation when a load is applied. In addition, the accumulation of cross-sectional shapes can be used to calculate the volume of the formation.

Techniques for providing information regarding the shape of formations have included lowering a sonar device in the formation and obtaining two or more vertical lines of sonar readings along the walls of the formation. However, such limited information can miss important irregularities in the sides of the formation. In addition, data from regions of the formation having dirty fluids can be difficult to accurately interpret. In fact, the radial diameters of the formations in regions with dirty fluids can appear narrower than they actually are due to the effects of the particulates in the fluid on the sonar signals.

Accordingly, there is a need in the art for a method and apparatus that can provide accurate information regarding the dimensions and/or topology of a formation such as a borehole, especially when the formation is filled with opaque stabilizing fluids whose density often varies with depth.

BRIEF SUMMARY

Embodiments of the present invention relate to a caliper and method for mapping the dimensions and topography of a formation such as the sidewall of a borehole. Examples of formations in which embodiments of the invention can be used include, but are not limited to, an oil, gas, pile borehole or barrette that has been drilled or excavated into the earth. Such dimensional and topographic information can allow more accurate interpretation of test devices positioned in the pile created within the borehole and can allow an accurate determination of the volume of concrete needed to fill the pile. Such information can also allow more accurate projections of the interaction of the side of the pile with the side of the borehole, especially when the formation is filled with opaque stabilizing fluids whose density often varies with depth.

2

BRIEF DESCRIPTION OF THE DRAWINGS

FIG. 1 is a longitudinal cross-sectional view of a borehole with an embodiment of a caliper in accordance with the present invention in the borehole.

DETAILED DISCLOSURE OF THE INVENTION

Embodiments of the present invention relate to a caliper and method for mapping the dimensions and topography of a formation such as the sidewall of a borehole. Examples of formations in which embodiments of the invention can be used include, but are not limited to, an oil, gas, pile borehole or barrette that has been drilled or excavated into the earth. Such dimensional and topographic information can allow more accurate interpretation of test devices positioned in the pile created within the borehole and can allow an accurate determination of the volume of concrete needed to fill the pile. Such information can also allow more accurate projections of the interaction of the side of the pile with the side of the borehole.

FIG. 1 shows one embodiment of caliper 10 suspended in borehole 12 by cable 14. Borehole 12 penetrates earth formation 16. One or more guide cables 18 can also be suspended down into borehole 12. In one embodiment, two guide cables 18 are parallel to each other and are weighted 42 to fall plumb into borehole 12. In one embodiment, one or more cables 14, 18 include a conductor for transmitting commands and/or power to caliper 10 and for receiving data back from caliper 10. Caliper 10 can be raised and lowered on cable 14 by draw works 20, moving slidably along guide cables 18. Guide cables 18 are raised and lowered independently of cable 14, by draw works 22. In one embodiment, all guide cables 18 are coordinated by being raised and lowered by a single draw work assembly 22. Draw works 20, 22 can be of any type known in the art, including pulley systems. Draw works 20, 22 are typically installed at ground level 24. In an embodiment, draw works 20 and 22 are connected to a common frame structure. In further embodiments, draw works 20 and 22 can be such that the raising and lowering of a plurality of cables 18 is in unison.

In one embodiment, guide cables 18 are suspended independently of cable 14, which carries caliper 10. This arrangement allows for greater positional control of guide cables 18. Positional control of guide cables 18 is desirable for preventing contact between caliper 10 and interior wall 26 of borehole 12 as caliper 10 descends and ascends, guided by guide cables 18. Positioning guide cables 18 in borehole 12 and then lowering caliper 10 as caliper 10 is guided by guide cable 18 can allow a more accurate determination of the position of caliper 10. In an alternative embodiment, cable 14 can be removed and caliper 10 can incorporate means for moving caliper 10 to propel itself up and down by gripping on cables 18. Means for propelling up and down a cable are known in the art and can be incorporated in caliper 10 for this purpose. In additional embodiments, caliper 10 can be fixably attached to one or more cables 18 and the caliper 10 lowered by lowering cable 18 to which the caliper is fixably attached and/or enabling caliper 10 to travel with respect to one or more cable 18 to which the caliper 10 is not fixably attached. In another embodiment, caliper 10 can incorporate a gyroscopic stabilizer and an internal compass to allow the caliper 10 to be raised and lowered without the use of guide cables 18.

Caliper 10 is insertable into opening 28 of borehole 12 and can include sonar head 30 for transmitting acoustical energy toward interior wall 26 of borehole 12. When the acoustic energy reaches interior wall 26 the acoustic waves are

reflected by interior wall **26** back to sonar head **30**. Sonar head **30** detects the acoustic waves and measures the elapsed time between transmission of the acoustical energy and detection of the acoustic waves. From elapsed time measurements, the distance from the sonar head to the interior wall and back in a certain direction can be determined, allowing determination of the location of interior wall **26** relative to sonar head **30**. Additional embodiments can incorporate a light source, such as a laser source. This laser source can be used instead of the sonar head **30** or in conjunction with sonar head **30**. The laser source can transmit a light beam toward interior wall **26** that can be reflected by interior wall **26** and detected by caliper **10**. Again, by measuring the elapsed time between transmission and detection of the light, the distance from the laser source to the interior wall **26** in a certain direction can be determined, allowing determination of the location of the interior wall **26**.

In one embodiment, caliper **10** includes a motor (not shown). In one embodiment, caliper **10** includes gears and shafts for enabling the motor to rotate sonar head **30**. In various embodiments, caliper **10** can include one or more of the following; gyroscope stabilizer **32**, internal inclinometer **34**, internal compass **36**, and pressure measuring device. A pressure measuring device can measure the pressure of the caliper's environment in the fluid in the formation, where the pressure is a function of the depth and density of the fluid and can, for example, be used to provide the density of the fluid when the depth is known. In one embodiment, as caliper **10** is raised or lowered in borehole **12**, current is supplied to the motor via cable **14** which connects caliper **10** to a generator (not shown) on ground level **24**. Other electrical signals can travel down cable **14** and/or cable **18**. In one embodiment, sonar head **30** is rotated by the motor as caliper **10** advances along borehole axis **38**. Acoustic pulses emitted from sonar head **30** along borehole radius **40** can scan borehole wall surfaces **26** with such pulses emitted either as the caliper **10** with sonar head **30** is continuously raised or lowered, or at multiple fixed depths of the borehole that the sonar head **30** is sequentially raised or lowered to. By rotating sonar head **30** as the caliper **10** is raising or lowering, a spiral or helical pattern of measurements can be accomplished, while allowing continuous movement of the caliper **10** and the sonar head.

The speed of the caliper **10** raising or lowering can be varied with time when, for example, it is desired to have more or fewer measurements of a certain portion of the borehole. Likewise, the rotation speed of the caliper head **10** can vary with time if, for example, it is desired to have more or fewer measurements of a certain portion of the borehole. A portion of the energy from each acoustic pulse, or laser pulse, is reflected by wall surface **26** of borehole **12** along radius **40** back toward sonar head **30**, which detects the reflected energy. The reflections contain information relating to the topographic features and contours of walls **26** of borehole **12**. The number of measurements per unit area of bore hole wall **26** can be controlled by controlling the speed of raising and/or lowering sonar head **30** and/or controlling the rotation speed of sonar head **30**. In an embodiment, sonar head **30** rotates one full rotation between advancement intervals of caliper **10** along borehole axis **38**. In this case, information is gathered in planar fields at discrete locations along axis **38**.

In one embodiment, electronic modules (not shown) on ground level **24** transmit operating commands down borehole **12** and in return, receives data back that may be recorded on a storage medium of any desired type for concurrent or later manual or automated processing. Data processor means, such as a suitable computer, may be provided for performing data

analysis in the field in real time. In addition or in the alternative, the recorded data may be sent to a processing center for post processing of the data.

Because borehole **12** may contain a fluid that changes in density with changes in depth or other position, caliper **10** can be calibrated to take these changes into effect. In one embodiment, because the distance between sonar head **30** and each guide cable **18** is known and constant during a particular operation, a pulse can be directed at a guide cable **18** and the time lapse between transmission and detection measured. Changes in return speed at different positions along axis **38** can be used to calibrate caliper **10** to take fluid properties into account to improve the accuracy of the measurement of the distance from the sonar head **30** to the walls **26**. In an embodiment, a pulse can be reflected from cable **18** for each rotation of the sonar head **30** to provide calibration of the speed of sound and/or light in the surrounding material for that depth. In another embodiment, a sonar pulse and a laser pulse can be reflected from a known location on or near the walls **26** and the difference in the speed of sound and the speed of light in the surrounding material can be used to calibrate the measurement results for the surrounding material.

In one embodiment, multiple excitation frequencies are available from which the operator can choose, depending on factors such as the type and properties of fluid in borehole **12**. The choice of excitation frequency is a compromise between the need for signal penetration through the borehole fluid using a longer-wavelength, lower frequency pulse, more acoustic energy (the borehole fluid can have undesirably attenuating effects at higher pulse frequencies) and the need for spatial resolution that is achievable using shorter wavelengths albeit at the expense of higher signal transmission losses. Embodiments can utilize multiple frequencies during the same measurement. A specific embodiment of the invention pertains to measuring the physical characteristics of a borehole having a diameter between 1.5 feet and 20 feet, and in another embodiment between 3 feet and 12 feet. In one specific embodiment, an excitation frequency in the range 50 kHz-300 kHz is used; in another specific embodiment, an excitation frequency in the range 500 kHz-800 kHz is used; and in a further specific embodiment, an excitation frequency in the range 1.0 MHz-1.5 MHz is used.

In one embodiment, an inclinometer **42**, can be attached to the end, or other location, of cable **18**, rather than merely weights. Thus, if guide cables **18** are not able to hang freely, inclinometers **42** can provide an output signal indicative of the orientation of the end of each guide cable **18** in the borehole **12**. This situation may be encountered where borehole **12** is not sufficiently vertical, with respect to gravity, for example.

All patents, patent applications, provisional applications, and publications referred to or cited herein are incorporated by reference in their entirety, including all figures and tables, to the extent they are not inconsistent with the explicit teachings of this specification.

It should be understood that the examples and embodiments described herein are for illustrative purposes only and that various modifications or changes in light thereof will be suggested to a person skilled in the art and are to be included within the spirit and purview of this application. For example, while the use of sonar energy has been described, it is contemplated that the apparatus and method can be adapted to use laser energy, for example.

5

What is claimed is:

1. An apparatus for investigating a formation, comprising: a caliper adapted to be suspended into a formation such that an axis of the caliper is substantially parallel with the longitudinal axis of the formation, wherein the caliper comprises:
 - a transmitter for transmitting a transmitted pulse signal;
 - a detector for detecting a reflected pulse signal, wherein the reflected pulse signal is the transmitted pulse signal reflected from a target location on a surface of the formation onto which the transmitted pulse signal is incident;
 - a means for determining the time interval between the transmission of the transmitted pulse signal and the detection of the reflected pulse signal, wherein the distance from the transmitter to the target location on the surface of the formation and back to the detector is the time interval between the transmission of the transmitted pulse signal and the detection of the reflected pulse signal times the speed of the first pulse signal;
 - a means for rotating the transmitter and the detector with respect to the axis of the caliper, wherein rotation of the transmitter and the detector causes the target location on the surface of the formation onto which the transmitted pulse signal is incident to rotate with respect to the axis of the caliper;
 - a means for raising and lowering the caliper in the formation, wherein raising and lowering the caliper in the formation causes the target location on the surface of the formation to raise and lower, respectively; and
 - one or more guide cables for guiding the caliper as the caliper is raised and/or lowered in the formation, wherein the one or more guide cables allow the position of the caliper to be controlled as the caliper is raised and/or lowered in the formation.
2. The apparatus according to claim 1, wherein the transmitter comprises a sonar head, wherein the sonar head transmits in the range 50 kHz-300 kHz.
3. The apparatus according to claim 1, wherein the formation is a borehole.
4. The apparatus according to claim 1, further comprising: a means for controlling the rotation of the transmitter and detector and the raising and lowering of the caliper such that the first pulse signal is incident on a plurality of target locations on the surface of the formation, and a means for producing a representation of a portion of the formation corresponding to the plurality of target locations on the surface of the formation onto which the transmitter signal is incident.
5. The apparatus according to claim 1, wherein the transmitter comprises a laser light source.
6. The apparatus according to claim 1, wherein the one or more guide cables are weighted to fall plumb into the formation.
7. The apparatus according to claim 6, wherein at least one of the one or more guide cables is weighted with an inclinometer for providing an output signal indicative of the orientation of the at least one guide cable.
8. The apparatus according to claim 1, further comprising a means for raising and/or lowering the caliper up and down the at least one of the one or more guide cables by gripping on the at least one guide cable.
9. The apparatus according to claim 8, wherein one or more of the one or more guide cables and the cable comprise a conductor for transmitting commands and/or power to the caliper and for receiving data back from caliper.

6

10. The apparatus according to claim 1, wherein the caliper is attached to at least one of the one or more guide cables, wherein the means for raising and lowering the caliper comprises a means for raising and lowering the at least one guide cable attached to the caliper such that raising and lowering the at least one guide cable attached to the caliper raises and lowers the caliper.
11. The apparatus according to claim 1, wherein the means for raising and lowering the caliper comprises a cable attached to the caliper.
12. The apparatus according to claim 1, wherein the caliper further comprises a compass.
13. The apparatus according to claim 1, wherein the caliper further comprises a gyroscopic stabilizer.
14. The apparatus according to claim 1, further comprising a means for determining the speed of the transmitted pulse signal.
15. The apparatus according to claim 14, wherein the means for determining the speed of the transmitted pulse signal comprises an object a known distance from the transmitter wherein the speed of the transmitted pulse signal is the distance from the transmitter to the object and back to the detector divided by the time interval between the transmission of the transmitted pulse signal and the detection of the reflected pulse signal from the object.
16. The apparatus according to claim 1, wherein the transmitter comprises a sonar head, wherein the sonar head transmits in the range 500 kHz-800 kHz.
17. The apparatus according to claim 1, wherein the transmitter comprises a sonar head, wherein the sonar head transmits in the range 1.0 MHz-1.5 MHz.
18. The apparatus according to claim 1, further comprising a means for determining the density of a fluid the transmitted pulse signal travels into the target location.
19. The apparatus according to claim 18, wherein the means for determining the density of the fluid the transmitted pulse signal travels in comprises a pressure measuring device.
20. The apparatus according to claim 1, wherein the caliper further comprises an inclinometer.
21. The system according to claim 1, further comprising a means for mapping the dimensions and topography of the formation.
22. A method for investigating a formation, comprising:
 - suspending a caliper into a formation such that an axis of the caliper is substantially parallel with the longitudinal axis of the formation,
 - transmitting a transmitted pulse signal from a transmitter on the caliper;
 - detecting a reflected pulse signal with a detector on the caliper, wherein the reflected pulse signal is the transmitted pulse signal reflected from a target location on a surface of the formation onto which the transmitted pulse signal is incident;
 - determining the time interval between the transmission of the transmitted pulse signal and the detection of the reflected pulse signal, wherein the distance from the transmitter to the target location on the surface of the formation and back to the detector is the time interval between the transmission of the transmitted pulse signal and the detection of the reflected pulse signal times the speed of the first pulse signal;
 - rotating the transmitter and the detector with respect to the axis of the caliper, wherein rotation of the transmitter and the detector causes the target location on the surface of the formation onto which the transmitted pulse signal is incident to rotate with respect to the axis of the caliper;

7

raising and lowering the caliper in the formation, wherein raising and lowering the caliper in the formation causes the target location on the surface of the formation to raise and lower, respectively;

further comprising:

guiding the caliper on one or more guide cables as the caliper is raised and/or lowered in the formation, wherein the one or more guide cables allow the position of the caliper to be controlled as the caliper is raised and/or lowered in the formation.

23. The method according to claim 22, wherein the formation has a diameter in the range 1.5 feet to 20 feet.

24. The method according to claim 22, wherein the formation is a borehole.

25. The method according to claim 22, further comprising: controlling the rotation of the transmitter and detector and the raising and lowering of the caliper such that the first pulse signal is incident on a plurality of target locations on the surface of the formation, and producing a representation of a portion of the formation corresponding to the plurality of target locations on the surface of the formation onto which the transmitter signal is incident.

26. The method according to claim 22, wherein the transmitter comprises a laser light source.

27. The method according to claim 22, wherein the transmitter comprises a sonar head.

28. The method according to claim 27, wherein the sonar head transmits in the range 50 kHz-300 kHz.

29. The method according to claim 27, wherein the sonar head transmits in the range 500 kHz-800 kHz.

30. The method according to claim 27, wherein the sonar head transmits in the range 1.0 MHz-1.5 MHz.

31. The method according to claim 22, wherein the one or more guide cables are weighted to fall plumb into the formation.

32. The method according to claim 31, wherein at least one of the one or more guide cables is weighted with an inclinometer for providing an output signal indicative of the orientation of the at least one guide cable.

33. The method according to claim 22, further comprising raising and/or lowering the caliper up and down the at least one of the one or more guide cables by gripping on the at least one guide cable.

8

34. The method according to claim 33, further comprising transmitting commands and/or power to the caliper and for receiving data back from caliper via a conductor in one or more of the one or more guide cables and/or the cable.

5 35. The method according to claim 22, wherein the caliper is attached to at least one of the one or more guide cables, wherein raising and lowering the caliper comprises raising and lowering the at least one guide cable attached to the caliper such that raising and lowering the at least one guide cable attached to the caliper raises and lowers the caliper.

10 36. The method according to claim 22, wherein raising and lowering the caliper comprises raising and lowering the caliper via a cable attached to the caliper.

15 37. The method according to claim 22, wherein the caliper further comprises a compass.

38. The method according to claim 22, wherein the caliper further comprises a gyroscopic stabilizer.

39. The method according to claim 22, further comprising determining the speed of the transmitted pulse signal.

20 40. The method according to claim 39, wherein determining the speed of the transmitted pulse signal comprises positioning an object a known distance from the transmitter wherein the speed of the transmitted pulse signal is the distance from the transmitter to the object and back to the detector divided by the time interval between the transmission of the transmitted pulse signal and the detection of the reflected pulse signal from the object.

25 41. The method according to claim 22, further comprising determining the density of a fluid the transmitted pulse signal travels into the target location.

30 42. The method according to claim 41, wherein determining the density of the fluid the transmitted pulse signal travels in comprises measuring the pressure in the fluid the transmitted pulse signal travels in.

35 43. The method according to claim 22, wherein the caliper further comprises an inclinometer.

44. The method according to claim 22, wherein the formation has a diameter in the range 3 feet to 12 feet.

40 45. The method according to claim 22, further comprising mapping the dimensions and topography of the formation.

* * * * *