

(19) World Intellectual Property
Organization
International Bureau



(43) International Publication Date
16 June 2005 (16.06.2005)

PCT

(10) International Publication Number
WO 2005/054434 A2

(51) International Patent Classification⁷: C12N

(21) International Application Number:
PCT/US2004/039668

(22) International Filing Date:
24 November 2004 (24.11.2004)

(25) Filing Language: English

(26) Publication Language: English

(30) Priority Data:
60/525,212 26 November 2003 (26.11.2003) US
60/567,469 3 May 2004 (03.05.2004) US

(71) Applicant (for all designated States except US): **HEALTH RESEARCH, INC.** [US/US]; Roswell Park Cancer Institute, Elm and Carlton Streets, Buffalo, NY 14263 (US).

(72) Inventor; and

(75) Inventor/Applicant (for US only): **COIGNET, Lionel, J.** [FR/US]; 120 Chasewood Lane, Amherst, NY 14051 (US).

(74) Agents: **KADLE, Ranjana** et al.; Hodgson Russ LLP, One M & T Plaza, Suite 2000, Buffalo, NY 14203-2391 (US).

(81) Designated States (unless otherwise indicated, for every kind of national protection available): AE, AG, AL, AM, AT, AU, AZ, BA, BB, BG, BR, BW, BY, BZ, CA, CH, CN, CO, CR, CU, CZ, DE, DK, DM, DZ, EC, EE, EG, ES, FI, GB, GD, GE, GH, GM, HR, HU, ID, IL, IN, IS, JP, KE, KG, KP, KR, KZ, LC, LK, LR, LS, LT, LU, LV, MA, MD, MG, MK, MN, MW, MX, MZ, NA, NI, NO, NZ, OM, PG, PH, PL, PT, RO, RU, SC, SD, SE, SG, SK, SL, SY, TJ, TM, TN, TR, TT, TZ, UA, UG, US, UZ, VC, VN, YU, ZA, ZM, ZW.

(84) Designated States (unless otherwise indicated, for every kind of regional protection available): ARIPO (BW, GH, GM, KE, LS, MW, MZ, NA, SD, SL, SZ, TZ, UG, ZM, ZW), Eurasian (AM, AZ, BY, KG, KZ, MD, RU, TJ, TM), European (AT, BE, BG, CH, CY, CZ, DE, DK, EE, ES, FI, FR, GB, GR, HU, IE, IS, IT, LU, MC, NL, PL, PT, RO, SE, SI, SK, TR), OAPI (BF, BJ, CF, CG, CI, CM, GA, GN, GQ, GW, ML, MR, NE, SN, TD, TG).

Published:

— without international search report and to be republished upon receipt of that report

For two-letter codes and other abbreviations, refer to the "Guidance Notes on Codes and Abbreviations" appearing at the beginning of each regular issue of the PCT Gazette.

(54) Title: USE OF NOTCH PATHWAY INTERFERING AGENTS FOR TREATMENT OF PLASMA CELL DISORDERS

(57) Abstract: The present invention provides a method for reducing the severity of, or treatment of, plasma cell disorders. The method comprises the step of administering to an individual afflicted with a plasma cell disorder, a composition comprising an antibody directed to the extracellular portion of NOTCH or to JAG2.

WO 2005/054434 A2

USE OF NOTCH PATHWAY INTERFERING AGENTS FOR TREATMENT OF PLASMA CELL DISORDERS

This application claims priority to U.S. Provisional application no. 60/525,212
5 filed on November 26, 2003 and U.S. Provisional application no. 60/567,469 filed on
May 3, 2004, the disclosures of which are incorporated herein by reference.

BACKGROUND OF THE INVENTION

Multiple myeloma (MM) is the second most frequent blood disorder in the
10 United States. Some 13,000 new cases are diagnosed each year. MM is a clonal plasma
cell proliferative disease that affects terminally differentiated B cells (i.e. plasma cells).
Despite some advances in chemotherapeutic regimens, this disease remains incurable,
with a median survival for MM patients of 40 months. Like MM, Monoclonal
Gammopathy of Unknown Significance (MGUS) is characterized by monoclonal
15 immunoglobulin in the serum and urine and an increase of monoclonal plasma cells in
the bone marrow. However, MGUS patients do not suffer from the clinical
manifestations of MM. Importantly, 25% of patients with MGUS progress to myeloma.

It is considered that the cytokine interleukin-6 (IL-6) is a major cytokine that
promotes the proliferation of malignant plasma cells in MM. Elevated IL-6 levels are
20 directly correlated with tumor burden, bone destruction, and other tumor-associated
activities in myeloma patients (6) suggesting a role for IL-6 in MM. Moreover, some
studies have shown that myeloma cells induce IL-6 expression in stromal cells in a
largely cell-contact-dependent manner (7). Therefore, the increased levels of IL-6
production likely reflect disease-associated alteration of IL-6 regulation.

25 The *IL-6* gene can be regulated by a variety of factors, including cytokines, IL-1,
TNFalpha and, as recently demonstrated, by the *NOTCH* genes products. The *NOTCH*
genes were originally identified in *Drosophila melanogaster* and are members of an
evolutionarily conserved family of transmembrane receptors that help to determine cell
fate during development (8). In both vertebrates and invertebrates, *NOTCH* genes are
30 expressed throughout the embryonal development in uncommitted or pre-committed

proliferative cells (8). During fetal and adult development, expression of *NOTCH* continues in the proliferative layers of mature tissues (9,10).

The fully processed NOTCH receptors consist of an extracellular sub-unit (N^{EC}) that is non-covalently bound to a transmembrane subunit (N^{TM}) which includes the cytoplasmic domain (N^{IC}). The N-terminal sequence of N^{IC} contains the high-affinity interaction site for the transcription factor *CBF1/RBP-Jkappa* (11), which can regulate the *IL-6* gene. Ligand-induced cleavage of the transmembrane subunit has been demonstrated in *Drosophila* and mammalian cells. This cleavage releases the entire intracellular portion of NOTCH which enters the nucleus and can interact with transcription factors such as CBF1 (Figure 1).

Despite all the efforts by several teams/investigators to develop effective treatment for MM, this disease remains incurable. The treatments that are used in this disease allowed only limited efficacy in treating the disease. Conventional chemotherapy, mainly Melphalan, has been used extensively in the past, but when compared with allogeneic bone marrow transplantation (ABMT), only 14% of the patients reached complete remission (CR) as compared with ABMT with 38%. When high-dose chemotherapy is used, 22-30% CR is achieved. When combined with total body irradiation, 43% of CR and very good partial response is achieved. New therapeutic approaches are tested nowadays but they are all in phase I/II state. These compounds are Thalidomide and its derivatives (IMiDs), protease inhibitor PS341-Velcade and Arsenic trioxide. However, the disease remains incurable. Available trials for some IMiDs and PS341 show 71% (but only 13% of the patient showed a >75% reduction of paraprotein) and 47% (but only 30% of the patient showed a >75% reduction of paraprotein) of CR/PR, respectively. Accordingly, new approaches are needed for more effective treatment of plasma cell disorders.

SUMMARY OF THE INVENTION

The present invention provides a method for novel therapeutic approaches to the treatment of plasma cell disorders. The method comprises the use of agents which interfere with the NOTCH pathway.

In one embodiment, the invention provides a method for reducing the severity of plasma cell disorders or treatment of plasma cell disorders comprising the steps of

administering antibodies to NOTCH protein, particularly the extracellular portion of the NOTCH1 protein.

In another embodiment, the invention provides a method for reducing the severity of plasma cell disorders or treatment of plasma cell disorders comprising the steps of administering antibodies to JAG2 protein. The JAG2 protein is a surface protein considered to be on malignant plasma cells.

In another embodiment, the invention provides a method for reducing the severity of plasma cell disorders or treating plasma cell disorders comprising the steps of administering antibodies to NOTCH protein and/or antibodies to the JAG2 protein in combination with a cytotoxic agent. An example of a useful chemotherapeutic agent is doxorubicin.

BRIEF DESCRIPTION OF THE FIGURES

Figure 1. Schematic representation of the physiological activation of NOTCH, with Cell #1 (MM cell) expressing JAG2 and cell #2 (such as a stromal cell) expressing NOTCH. **A:** JAG2 binds NOTCH via cell-to-cell contact. **B:** Binding of JAG2 induces a proteolytic cleavage of the intracellular part of NOTCH (NOTCH-IC). **C:** Once cleaved, NOTCH-IC is translocated into the nucleus. **D:** Once in the nucleus, NOTCH-IC is able to bind to downstream effectors such as CBF1, to activate, for example, the *IL-6* gene transcription.

Figure 2. Progressive genetic events in MM. Although not every stage is discernible in each patient, there appears to be an ordered progression from a normal plasma cell; to MGUS where the cells are immortalized, but not transformed, and do not progressively accumulate or cause bone destruction; to intra-medullary myeloma, where the cells are confined to the bone marrow (BM) micro-environment, accumulate and cause bone destruction; to extra-medullary myeloma, where the cells proliferate more rapidly and grow in the blood (plasma cell leukemia) or other extra-medullary sites; to a myeloma cell line, where the cells may be propagated in vitro. This model summarizes the possible timing of genetic events in relation to clinical progression.

Figure 3. Schematic representation of the sites of action of the reagents we tested in order to block the NOTCH pathway and activation of NOTCH. The anti-NOTCH1 monoclonal antibody is directed against the NOTCH1 binding peptide which

is involved in the binding to JAG2. The anti-JAG2 monoclonal antibody is directed against the JAG2 binding peptide that is involved in the binding of NOTCH1

Figure 4. IL-6 detection assay by ELISA for the assessment of IL-6 secretion upon various culture conditions: Results are shown for MRC5 alone, MRC5 co-cultured with K620 (MM) in an insert (no contact between the two cell types) and
5 MRC5 co-cultured with K620.

Figures 5A and 5B. Figure 5A shows IL-6 assay by ELISA on various co-culture conditions with either MRC5 alone, MRC5 co-cultured with K620 (MM) alone or with incremental amount of anti-NOTCH1 Mab A6 (5, 10, 15, 20, 40 µg). The IL-6
10 secretion was observed to be inversely proportional to the amount of Mab used. Figure 5B shows another experiment in which IL-6 secretion was measured for MRC5 cells alone, MRC5 cells co-cultured with MM cells, RPMI8226, and MRC5 cells co-cultured with RPMI8226 in the presence of an anti-JAG2 antibody (M8).

Figure 6A and 6B. Anti-myeloma activity of anti-NOTCH antibodies in two
15 groups of treated mice. The X-axis shows time in weeks and the Y-axis shows level of human Ig. Data is shown in Figure 6A for mouse treated with treated with a control antibody (isotype), mouse which received the antibody twice a week and a mouse which received the antibody three times a week. Figure 6B shows data for another group which also has a mouse that was not treated.

Figures 7A and 7B. IL-6 and VEGF secretion upon co-culture of MM cell
20 lines and the MRC5 cell line. In Figure 7A, data is shown for IL-6 secretion for MRC5 cells alone, MRC5 cells with K620 cells (MM cells) without an insert (marked "alone") and with an insert. In Figure 7B, data is also shown for VEGF secretion for MRC5 cells alone, RPMI8226 cells (MM) alone, U26 cells (MM) alone, MRC5 cells with
25 RPMI8226 and MRC5 with U226.

Figures 8A-C. Induction of the secretion of IL-6 (Figure 8A); VEGF (Figure
8B) and IGF-1 (Figure 8C) by incubation of the MRC5 and RPMI8226 cell lines with a JAG2 binding peptide CDENYYSATCNKFCRPRND (SEQ ID NO:1) at the indicated
30 concentrations.

Figures 9A and 9B. Semi-quantitative PCR for HES-1 expression with RNA extracted from the MRC5 cells after co-culture with RPMI8226. The RT-PCR results

are shown in Figure 9A and the fold amplification of HES-1 expression for MRC5 cells alone or cultured with a MM cell line RPMI8226 is shown in Figure 9B. 0.5M and 1.0M indicates number of cells (in millions) set in culture on top of the MRC5 cells.

5 **Figure 10.** FACS analysis of the RPMI8226 MM cell line with either secondary antibody alone, M2 or M8 monoclonal antibodies. The non-concentrated hybridoma supernatants were used in these experiments.

Figure 11A-D. IC₅₀ for OPM2 cells (MM) incubated with doxorubicin (DOX) alone or in the presence of an anti-NOTCH or anti-JAG2 antibody. OPM2 (MM) cells were cultured on fibroblasts (MRC5) In Figure 11A, IC₅₀ data is shown for cells
10 incubated with different concentrations of DOX. In Figure 11B, IC₅₀ data is shown for OPM2 cells on fibroblast with 0.1 M DOX, an isotype antibody or an anti-NOTCH-EC antibody. In Figure 11C, data is shown for the effect of the anti-NOTCH antibody alone, without DOX. In Figure 11D, IC₅₀ values are shown for OPM2 cells incubated alone, in the presence of DOX or in the presence of DOX with an anti-JAG2 antibody (M8).

15

DESCRIPTION OF THE INVENTION

The present invention provides methods for reducing the severity of, or treatment of, plasma cell disorders, such as MGUS and MM. In one embodiment, reduction in severity of, or treatment of, a plasma cell disorder is measured as the
20 reduction in the level of Ig produced by the malignant plasma cells. The method comprises interfering with the NOTCH pathway. This includes interference with or blocking of the NOTCH-JAG2 pathway and/or inactivation of NOTCH activation by any other means. Accordingly, included in the present invention are reagents that interfere with any stage of the NOTCH pathway, resulting in the blocking of the
25 NOTCH protein activation. In one embodiment, the interfering agents are targeted to the extracellular components of this pathway. Similarly, agents that interfere with the intracellular action of NOTCH can also be used

The NOTCH pathway is shown in Figure 1. This pathway can be interfered with at several sites. Our data indicates that over-expression of the NOTCH ligand,
30 JAG2, may play a causative role in the development of plasmacytosis, giving rise to MGUS and/or to the propagation of fully malignant plasma cells in MM (Figure 2).

JAG2 over-expression activates NOTCH, which drives the secretion and release of IL-6 in the micro-environment supporting myeloma cells growth. Thus, an example of some potential sites for interference with the NOTCH-JAG2 pathway, are shown in Figure 3. In one embodiment, agents, which interfere with the binding of NOTCH 1 to JAG2, such as antibodies directed against JAG2 or NOTCH, can be used. In general all agents of the present invention aim at blocking the activation of the NOTCH protein i.e. the translocation of the NOTCH IC into the nucleus (Figure 3).

In one embodiment, the agent for interfering with the NOTCH pathway is an antibody directed to the extracellular portion of NOTCH (also referred to herein as "NOTCH-EC"). Thus, this antibody can be used for reducing the severity of plasma cell disorders, or treatment of plasma cell disorders. Similarly, in another embodiment, the agent for interfering with the NOTCH pathway is an antibody to JAG2 protein.

In another embodiment, the invention provides a method for reducing the severity of plasma cell disorders or treating plasma cell disorders comprising the steps of administering antibodies to NOTCH protein and/or antibodies to the JAG2 protein in combination with a chemotherapeutic agent. An example of a useful chemotherapeutic agent is doxorubicin.

The antibodies of the present invention may be polyclonal, monoclonal, or antibody fragments e.g., single chain Fv, Fab', F(ab')₂ etc., that specifically bind JAG2 or the extracellular portion of NOTCH protein such that the NOTCH pathway activation is inhibited.

Polyclonal antibodies directed to JAG2 or the NOTCH EC can be prepared by immunizing a suitable subject with the protein. Various adjuvants may be used to increase the immunological response, depending on the host species, and including but not limited to Freund's (complete and incomplete), mineral gels such as aluminum hydroxide, surface active substances such as lysolecithin, pluronic polyols, polyanions, peptides, oil emulsions, keyhold limpet hemocyanins, dinitrophenol, and potentially useful human adjuvants such as BCG (bacille Calmette-Guerin) and corynebacterium parvum. The antibody titer in the immunized subject can be monitored over time by standard techniques, such as with an enzyme linked immunosorbent assay (ELISA) using immobilized proteins. If desired, the antibody molecules directed against JAG2 or the NOTCH EC peptide can be isolated from the mammal (e.g., from the blood) and

further purified by well known techniques, such as protein A chromatography to obtain the IgG fraction.

Monoclonal antibodies directed toward JAG2 or the NOTCH EC can also be produced by standard techniques. Briefly, an immortal cell line (typically a myeloma) is fused to lymphocytes (typically splenocytes) from a mammal immunized with a JAG2 or the NOTCH EC, and the culture supernatants of the resulting hybridoma cells are screened to identify a hybridoma producing a monoclonal antibody that binds JAG2 or the NOTCH EC. Typically, the immortal cell line (e.g., a myeloma cell line) is derived from the same mammalian species as the lymphocytes. For example, murine hybridomas can be made by fusing lymphocytes from a mouse immunized with an immunogenic preparation of the present invention with an immortalized mouse cell line. Preferred immortal cell lines are mouse myeloma cell lines that are sensitive to culture medium containing hypoxanthine, aminopterin and thymidine ("HAT medium"). Any of a number of myeloma cell lines may be used as a fusion partner according to standard techniques, e.g., the P3-NS1/1-Ag4-1, P3-x63-Ag8.653 or Sp2/O-Ag14 myeloma lines. These myeloma lines are available from the American Type Culture Collection (ATCC), Rockville, Md. Typically, HAT-sensitive mouse myeloma cells are fused to mouse splenocytes using polyethylene glycol ("PEG"). Hybridoma cells resulting from the fusion are then selected using HAT medium, which kills unfused and unproductively fused myeloma cells (unfused splenocytes die after several days because they are not transformed). Hybridoma cells producing a monoclonal antibody of the invention are detected by screening the hybridoma culture supernatants for antibodies that bind JAG2 or the NOTCH EC, e.g., using a standard ELISA assay. Human hybridomas can be prepared in a similar way.

An alternative to preparing monoclonal antibody-secreting hybridomas is to identify and isolate monoclonal antibodies by screening a recombinant combinatorial immunoglobulin library (e.g., an antibody phage display library) with JAG2 or the NOTCH-EC.

Antigen binding fragment of antibodies can also be used. An example is single chain antibody fragments, i.e., scFv. These usually comprises the entire antigen binding site and are the smallest antibody fragment that retains specific binding characteristics. scFv are produced by randomly connecting the variable heavy (V_H) and

variable light (V_L) chain immunoglobulin genes together using a biologically inert flexible linker. While scFv molecules can be produced from existing monoclonal antibodies, phage display libraries now provide a multitude of scFv from a single source, allowing those with optimal binding characteristics to be simultaneously
5 selected along with the genes encoding the displayed scFv (1. Pavlinkova et al. (1999) J Nucl Med, 40:1536-1546; Viti et al. (1999) Cancer Res, 59: 347-352; Winter et al. (1994)Annu. Rev. Immunol, 12: 433-455; Clackson et al. (1991) Nature, 352: 624-628; Hoogenboom et al. (1998) Immunotechnology, 4: 1-20; Phage display of peptides and proteins: a laboratory manual. San Diego: Academic Press, 1996).

10 In one embodiment, a method is provided for reducing the severity of or treatment of plasma cell disorders. The method comprises administering an antibody or antibody fragment, which specifically binds to the JAG2 protein or the NOTCH EC in amounts that are sufficient to reduce the severity of the plasma cell disorder. The antibodies or antibody fragments can be administered in pharmaceutically acceptable
15 formulations that are well within the purview of those skilled in the art. The NOTCH pathway interfering agents of the present invention can be administered by any standard means known in the art. In one embodiment, the agents are administered by intravenous route in suitable pharmaceutical carriers. These antibodies are useful in reducing the levels of circulating Ig that is produced by the malignant plasma cells.
20 Therefore, one way of monitoring the effect of an antibody against NOTCH-EC or JAG2 during treatment of a plasma cell disorder is to monitor the levels of circulating Ig that is produced by the malignant plasma cells.

The present invention also relates to the combined use of cytotoxic agents and the anti-NOTCH or anti-JAG2 antibodies. It was observed that the effects of cytotoxic
25 agents could be observed at lower doses if administered with the antibodies of the present invention. Therefore, in one embodiment, a method of provided to reduce the dose of a chemotherapeutic agents that is required to obtain a desired effect by administration of an anti-NOTCH EC or an anti-JAG2 antibody. This may help to reduce the side effects associated with the use of cytotoxic agents. In another
30 embodiment, a greater effect can be obtained at a given dose of the cytotoxic agent by administration of an anti-NOTCH-EC or an anti-JAG2 antibody. Current treatments for the management of multiple myeloma involves mesphalan, doxorobucin,

dexamethasone, thalidomide and derivatives such as reclimid. These can be administered by standard routes either concurrently or sequentially.

This invention is described through Examples presented below which are intended to be illustrative and not restrictive in any way.

5

EXAMPLE 1

This embodiment demonstrates that IL-6 secretion is elicited by MM cells. In order to demonstrate that IL-6 secretion is a direct consequence of JAG2 over-expression in the MM context, we developed a co-culture *in vitro* assay using fibroblast cells and our multiple myeloma cell lines (that over-express JAG2 as already shown). We used the MRC5 fibroblast cell line as a feeder layer in these experiments. Culture wells were seeded with MRC5 cells. Upon 70% confluence, the cells were irradiated to stop their growth. Culture medium was collected for MRC5 cells cultured alone, co-cultured with a MM cell line or co-cultured with a MM cell line but separated from them by an insert, avoiding cell contacts between the two cell types. IL-6 levels were assayed on the culture medium. As shown in Figure 4, the co-culture of MRC5 and the MM cell line induced a 3.5-fold increase in IL-6 secretion whereas the same co-culture without contact between the two cell types only marginally affected IL-6 secretion underlining the need for the IL6 release and myeloma cell growth, of a direct contact with the micro-environment.

10
15
20

EXAMPLE 2

In this embodiment, an anti-NOTCH1 monoclonal antibody was used to block the NOTCH pathway. This antibody (A6) has been raised against NOTCH1 peptide and is considered to block the binding of JAG2 to NOTCH1 (Figure 3). The assay was similar to one described in Example 1. MRC5 cells were co-cultured with the myeloma cell line in the presence of an increasing amount of anti-NOTCH1 monoclonal antibody (5, 10, 20, 40 μ M). The results of these experiments (Figure 5A) show that when the monoclonal antibody was added to the cultures, IL-6 release was reduced. Furthermore, the reduction in the IL6 release from the fibroblasts was proportional to the amount of monoclonal antibody added to the culture medium, showing that this agent was able to block the release in a specific manner. Thus, by blocking NOTCH activation, the

25
30

release of IL6 induced by the contact between the 2 cell types is reduced. A similar effect of increased secretion of IL-6 was seen when MRC5 cells were co-cultured with another MM cell line, RPMI8226 and when the co-cultures were incubated with an anti-JAG2 antibody (M8), the IL-6 secretion was decreased (Figure 5B). Similarly, other antibodies directed against the peptide responsible for the binding of JAG2 to NOTCH1, and other agents interfering with this binding can also be used. These should have the same effect as the anti-NOTCH1 Mab shown here (Figure 3).

EXAMPLE 3

10 In this example, SCID mice were used to demonstrate the effect of interference with the NOTCH pathway in vivo. SCID-Hu mice were obtained as follows. 19-23 weeks old human fetal bones were obtained from the Birth Defects Laboratory, University of Washington, Seattle, WA. These long fetal bones were implanted subcutaneously in CB17 SCID mice. Seven frozen MM patient samples were injected in the fetal bone from different SCID mice (after light irradiation) and levels of human Ig were monitored to assess the development of subsequent MM in the fetal bone. Mice with transplanted fetal bone but without MM sample injected were used as controls. Blood serum was obtained from the mice through eye bleeds and Ig levels were assessed by ELISA assay. Ig was detected in five out of seven mice, corresponding to five different MM samples. In addition, we could document the bone disease induced by the proliferation of the MM in the fetal bone.

The anti-NOTCH1 MAb was used in the model described above. As shown in Figures 6a and 6b, the anti-NOTCH1 Mab shows anti-myeloma activity in the 2 groups of treated mice. In Figure 6A, data is shown for one mouse treated twice a week, one treated three times a week and one treated with an isotype antibody. In Figure 6B, data is shown for one non-treated mouse, one mouse treated twice a week, one treated three times a week and one treated with an isotype antibody. Groups A and E correspond to SCID mice injected with the bone marrow from 2 different patients. A detection of Ig in the mice is an indication of disease since the Ig is produced by the implanted MM cells.

30 In Group A, the isotype is rising and indicates no effect of injection of a non specific antibody. When an injection of 2x/week was made, the Ig decrease by 50% of

the amount of human ig detected in the mouse blood i.e., reduction of 50% of the disease. When an injection of 3X/week was made, first increase and then decrease is observed.

5 In another group Group E, the control is seen to increase. However a non-specific reaction is seen here with the isotype. Both 2x and 3x/week increased slightly to decrease later. These results indicate that depending upon the particular individual, these antibodies can be used to at least stabilize the individual.

EXAMPLE 4

10 In addition to studying the release of IL-6 in our in vitro assay, we have been testing the release of VEGF and IGF-1 by the stromal cells upon cell-to-cell contact with myeloma cells. We use the MRC5 cell line as a stromal cell layer in our dishes and a myeloma cell line is co-cultured on top of the MRC5, allowing cell-to-cell contact between the 2 cell lines. These two cytokines have been shown to be key elements in
15 the development of multiple myeloma. As shown in Figures 7A and 7B, we have shown that co-culture between our MRC5 cells and a MM cell line induces secretion and release of VEGF and IGF-1.

In order to ascertain the involvement of JAG2 in the induction of the secretion of IL-6, VEGF and IGF-1, we incubated the MRC5 cell line with different
20 concentrations of JAG2 peptide. This peptide corresponds to the binding region of JAG2 that activates NOTCH upon interaction. We also incubated the RPMI8226 cell line with this same peptide. As shown in Figures 8A-c, the secretion of IL-6, VEGF and IGF-1 was activated by the JAG2 binding peptide when incubated with the MRC5 cell line whereas there is no stimulation when incubated with the MM cell line, in line with
25 our induced paracrine hypothesis.

In order to test whether known NOTCH target genes are activated upon co-culture of the MRC5 cell line with a MM cell line, we established the *in vitro* system for 48 hours of culture. After this time of co-culture of both cell lines (MRC5 and RPMI8226), the MM cells were removed and RNA was extracted from the MRC5 cells.
30 The RNA obtained was used in semi-quantitative RT-PCR experiments to determine the potential transcription activation of the HES-1 gene, which is a well-known and classical target of NOTCH. As shown in Figures 9A and 9B, the level of HES-1

transcript increased proportionally to the number of RPMI8226 cells used in the co-culture, with a 1.5-fold increase when 0.5 million RPMI8226 cells were used and a 2-fold increase with 1 million RPMI8226 cells, as compared with MRC5 alone.

All of the JAG2 detections were performed using a commercially available polyclonal antibody. In addition, monoclonal antibodies useful for interference with the JAG-NOTCH pathway were also generated. We used the JAG2 binding peptide to immunize mice. The sequence of this peptide is: NH₂-CDENYYSATCNKFCRPRND-OH (SEQ ID NO:1). Briefly, JAG2 binding peptides were generated and coupled with KLH. Mice were immunized with this conjugated peptide to generate a polyclonal antibody response. Serum was collected and tested by ELISA. Spleens were removed from the animals and the cells were fused with mouse myeloma cells to create a hybridoma library. The monoclonal cultures were prepared from the hybridoma library using flow cytometry cell sorting for single viable cells. Individual cultures were tested by ELISA and supernatants were tested on our MM cell lines. We obtained 10 monoclonal hybridomas that reacted positively by ELISA. Isotyping of these clones showed 4 IgG1, 3 IgM, 1 IgA and 2 that gave mixed signals with IgM and IgG1. Purification of 2 Mab, M8 (IgM) and M2 (IgG1) was carried out. These antibodies were able to bind to the RPMI cell line as determined by FACS. (Figure 10). Accordingly, these antibodies can be used for interference with the JAG-NOTCH pathway in the treatment of plasma cell disorders. These data demonstrate that either the NOTCH protein on the stromal cells or the JAG2 protein on the MM cells can be targeted.

EXAMPLE 4

This embodiment demonstrates that the combined use of cytotoxic agents and the anti-NOTCH-EC or anti-JAG2 antibodies to produce a synergistic effect. To illustrate this embodiment, the anti-NOTCH-EC antibody or the anti-JAG2 antibody was used in combination with doxorubicin (DOX). The OPM2 MM cells were cultured for 48 hours on fibroblast cells with different concentrations of DOX. As shown in Figure 11A, a dose dependent effect was observed on the percent of living cells (by MTT assay). An IC₅₀ was observed to be about 1 μ M. When the same experiment was carried out in the presence of 40 μ g (27 μ g/ml) of an anti-NOTCH EC antibody (Figure

11B) the IC₅₀ was observed at almost 10 times less concentration of DOX i.e., at 0.1 μM. When the cells were incubated with the anti-NOTCH antibody alone (without DOX), no effect on killing was observed at 40 μg (Figure 11C). Similarly, as shown in Figure 11D, when cells were incubated with DOX alone, no effect on the percent of living cells was observed. However, when increasing concentrations of the anti-JAG2 were added, the percent of living cells was seen to decrease. Again, no effect of the anti-JAG2 antibody alone was observed at these concentrations of the antibody (data not shown). These results indicate that the anti-JAG2 or the anti-NOTCH-EC antibodies and cytotoxic agents have a synergistic effect on the killing of MM cells.

10

While specific embodiments are presented to illustrate this invention, routine modifications to these embodiments will be apparent to those skilled in the art and such modifications are intended to be within the scope of the invention.

15 References

1. ICM MacLennan, M Drayson, J Dunn, . BMJ 1994;308:1033-1036
2. RA Kyle. Stem Cells. 2, 56, 1995
3. SV Kajkumar, PR Greipp, Pp 1295-1315 in Hematology/Oncology clinics of North America, Kyle and Gertz, editors. Monoclonal Gammopathies and related disorders. WB Sabders editions.
4. Shelly LL, Fuchs C, Miele L, J Cell Biochem 1999 May 1;73(2):164-75.
5. Wolfe et al., J Med Chem 41, 6-9 (1998).
6. Zhang XG, Bataille R, Widjenes J, Klein B., *Cancer*. 1992 Mar 15;69(6):1373-6.
7. Vidriales MB, Anderson KC., *Mol Med Today* 2: 425, 1996.
8. Artavanis-Tsakonas S, Matsuno K, Fortini ME., *Science*. 268:225-32, 1995
9. Miele L, Osborne B., J Cell Physiol 1999 Dec;181(3):393-409
10. Osborne B., Miele L., *Immunity*, 11, 653-663, 1999.
11. Tamura K, Taniguchi Y, Minoguchi S, Sakai T, Tun T, Furukawa T, Honjo T., *Curr Biol*. 5:1416-23, 1995

30

Claims:

1. A method for reducing the severity of, or treatment of, a plasma cell disorder in an individual comprising the step of administering to the individual having
5 malignant plasma cells, a composition comprising an antibody or an antigen binding fragment thereof, directed to the extracellular portion of NOTCH1 or to JAG2 in a pharmaceutically acceptable carrier, wherein administration of the composition results in reduced circulating Ig produced by malignant plasma cells.
- 10 2. The method of claim 1, wherein the antibody is to the extracellular portion of NOTCH1.
3. The method of claim 1, wherein the antibody is to JAG2.
- 15 4. The method of claim 1, wherein the antibody fragments are selected from the group consisting of scFv, Fab' and F(ab')₂.
5. The method of claim 1, wherein the plasma cell disorder is multiple myeloma or monoclonal gammopathy of unknown significance.
- 20 6. The method of claim 2, wherein the antibody is a monoclonal antibody.
7. The method of claim 6, wherein the antibody is the anti-NOTCH1 antibody A6.
- 25 8. The method of claim 3, wherein the antibody is a monoclonal antibody.
9. The method of claim 8, wherein the antibody is anti-JAG2 antibody M2 or M8.
- 30 10. A method for reducing the dose of a cytotoxic agent required to achieve a desired effect in an individual with a plasma cell disorder comprising the steps of

administering to the individual the cytotoxic agent and an antibody or an antigen binding fragment thereof directed to the extracellular portion of NOTCH1 or JAG2.

11. The method of claim 10, wherein the antibody is to the extracellular
5 portion of NOTCH1.
12. The method of claim 10, wherein the antibody is to JAG2.
13. The method of claim 10, wherein the antibody fragments are selected
10 from the group consisting of scFv, Fab' and F(ab')₂.
14. The method of claim 10, wherein the plasma cell disorder is multiple myeloma or monoclonal gammopathy of unknown significance.
15. The method of claim 11, wherein the antibody is a monoclonal antibody.
16. The method of claim 15, wherein the antibody is anti-NOTCH1
antibody A6.
17. The method of claim 12, wherein the antibody is a monoclonal antibody.
20
18. The method of claim 17, wherein the antibody is anti-JAG2 antibody M2 or M8.
19. A method for reducing the production of IL-6 or VEGF by fibroblasts
25 which are in contact with cancerous plasma cells comprising the steps of contacting the plasma cells with a composition comprising an antibody or an antigen binding fragment thereof directed to the extracellular portion of NOTCH1 or JAG2.

Figure 1

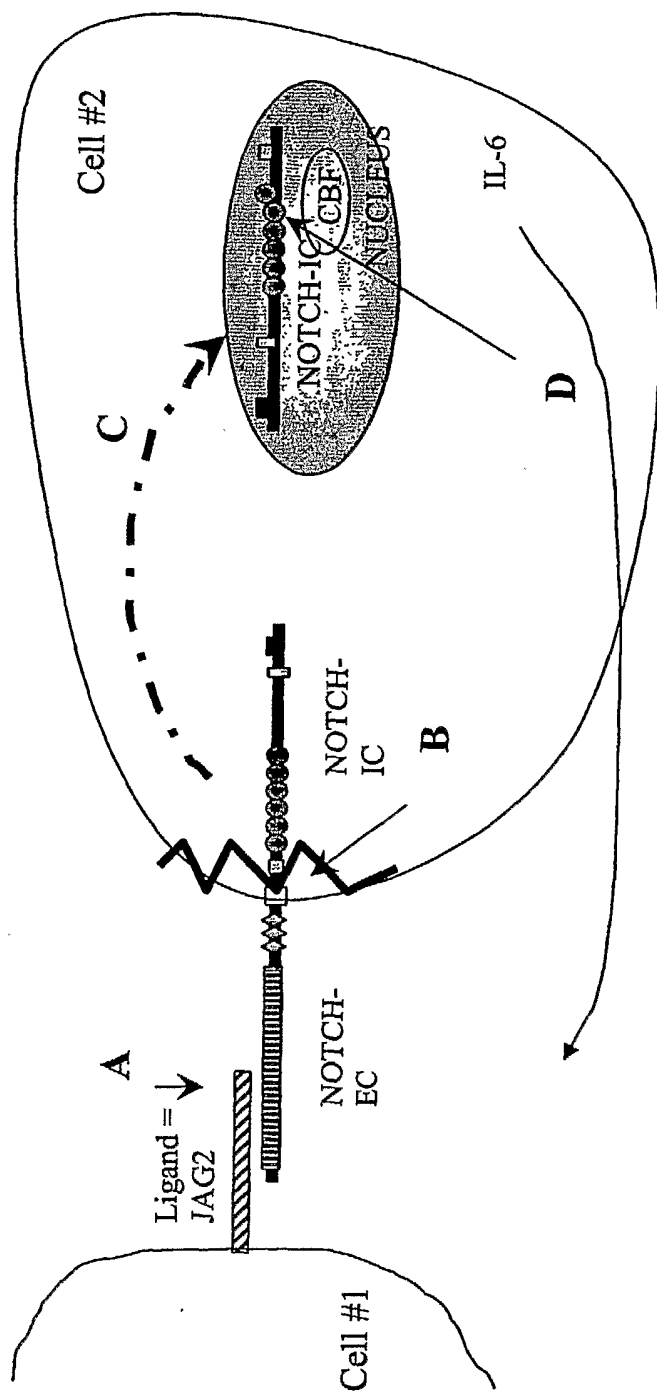
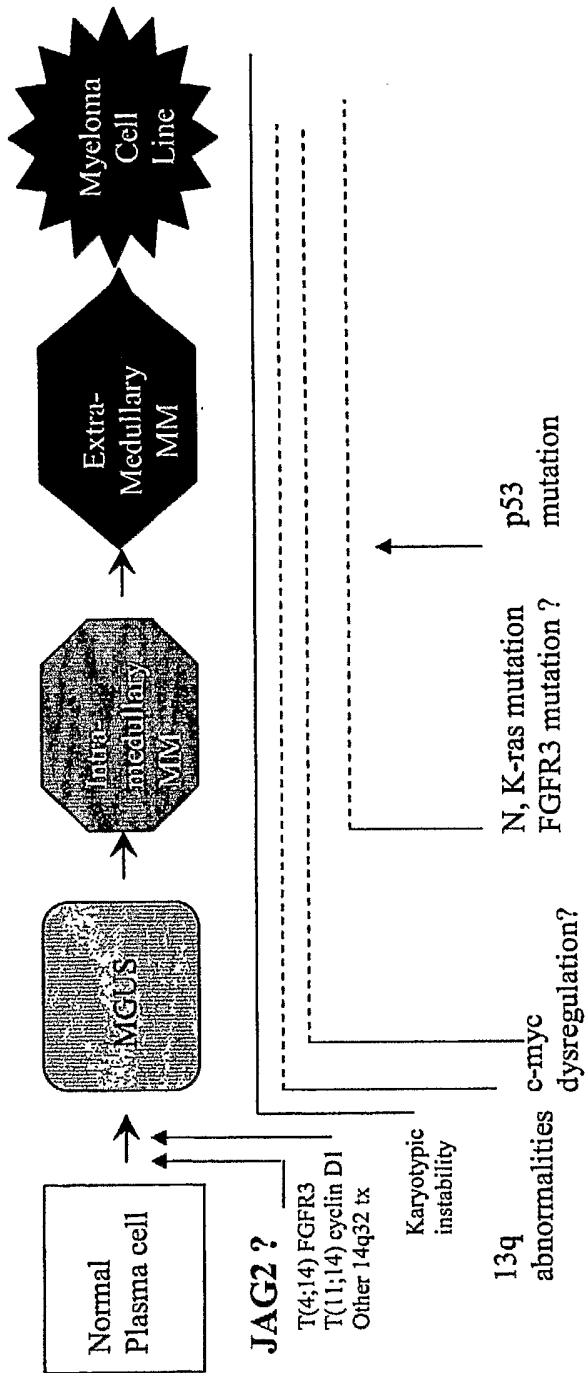

Figure 2



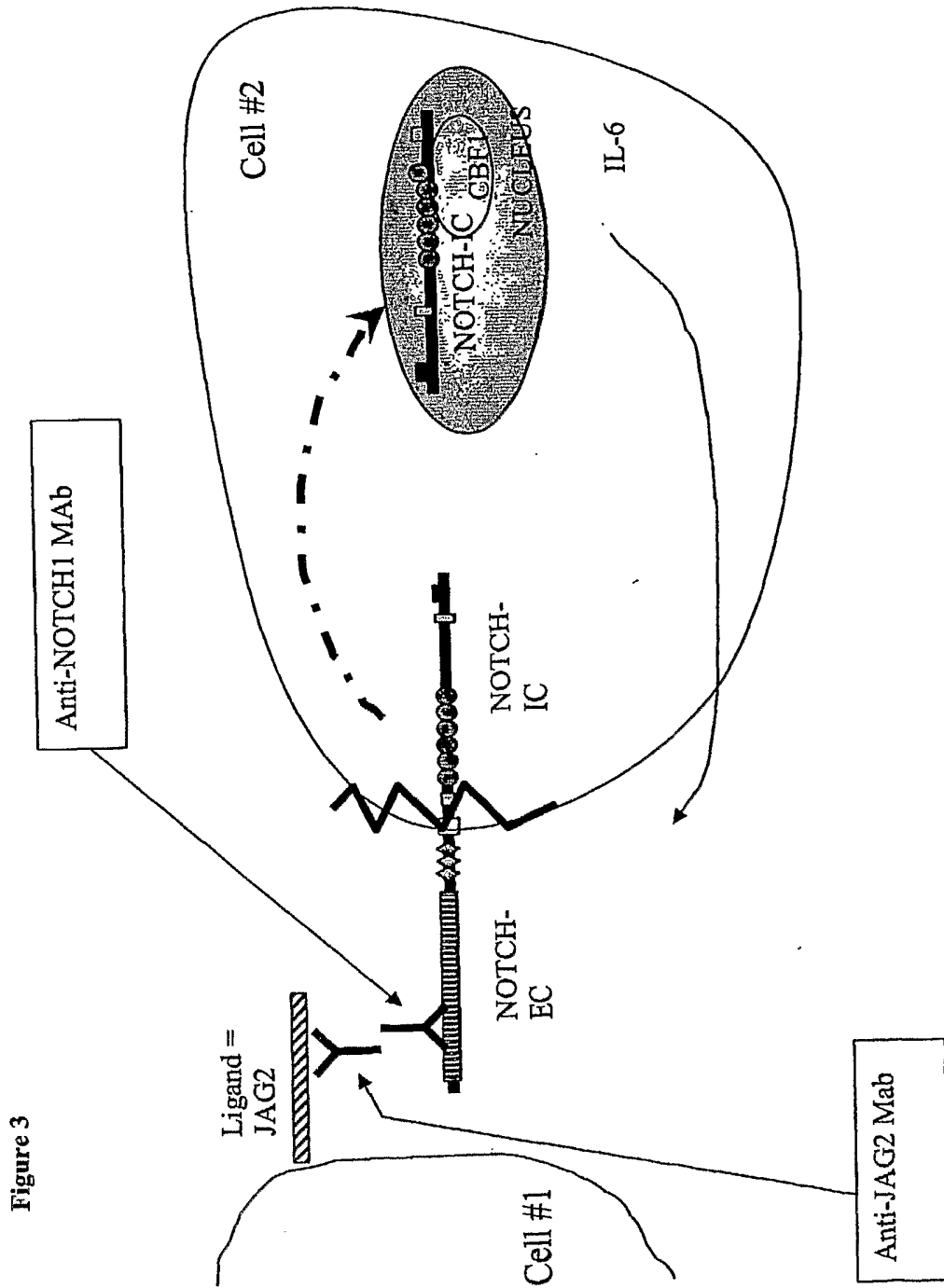

Figure 4

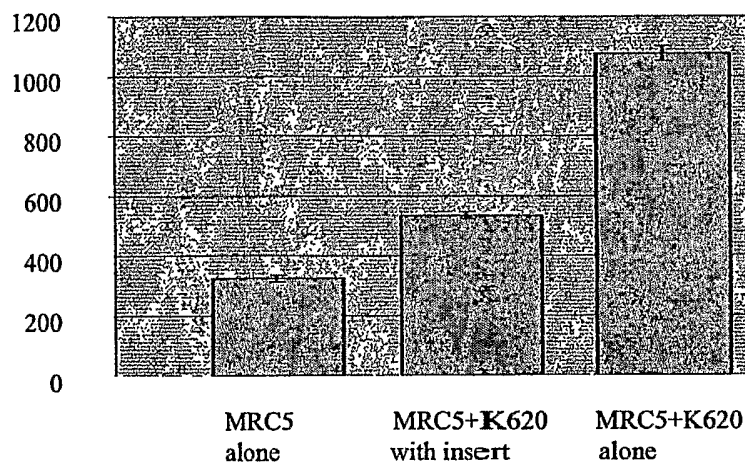

Figure 5A

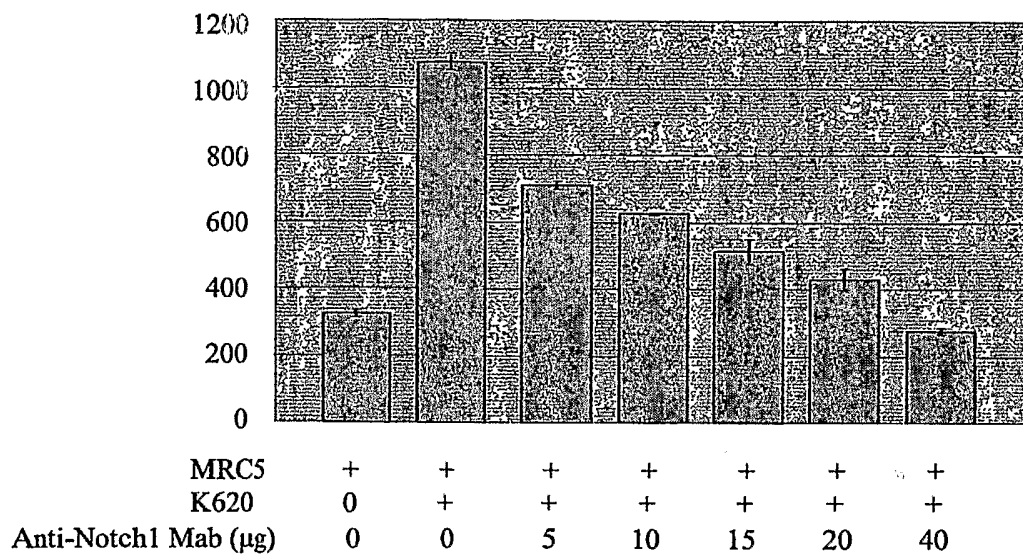

Figure 5B

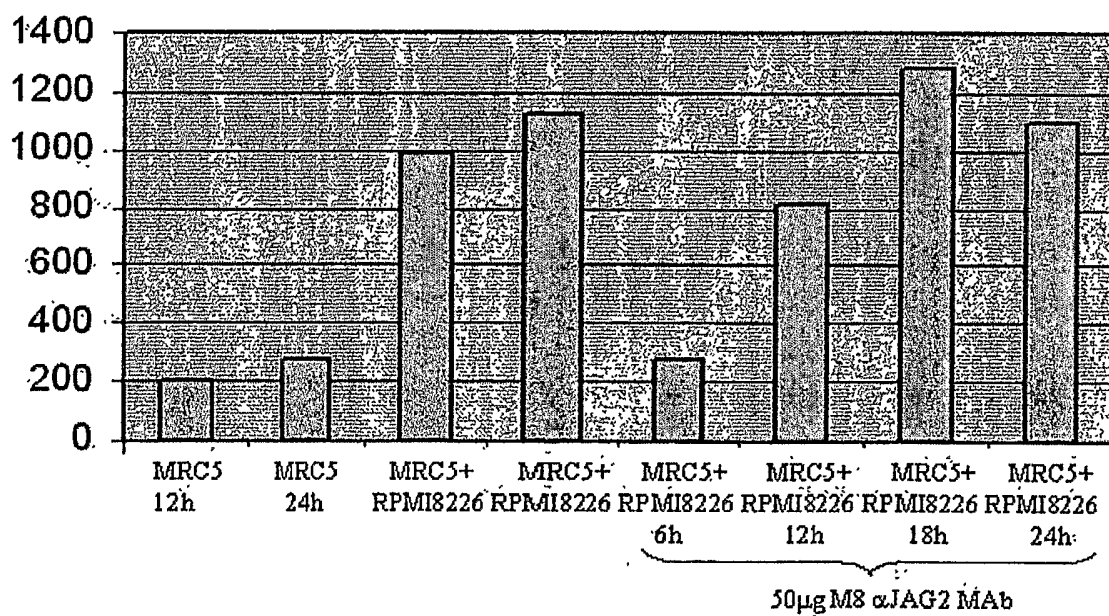

Figure 6a

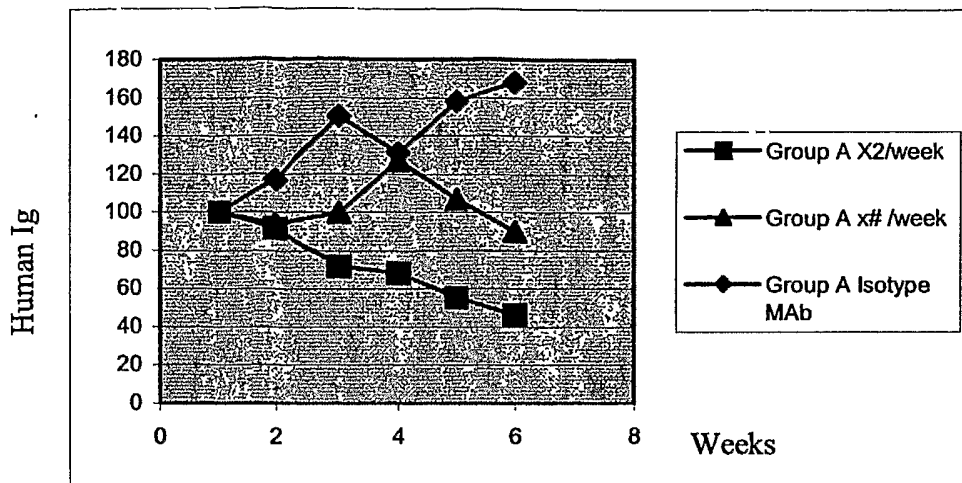

Figure 6b

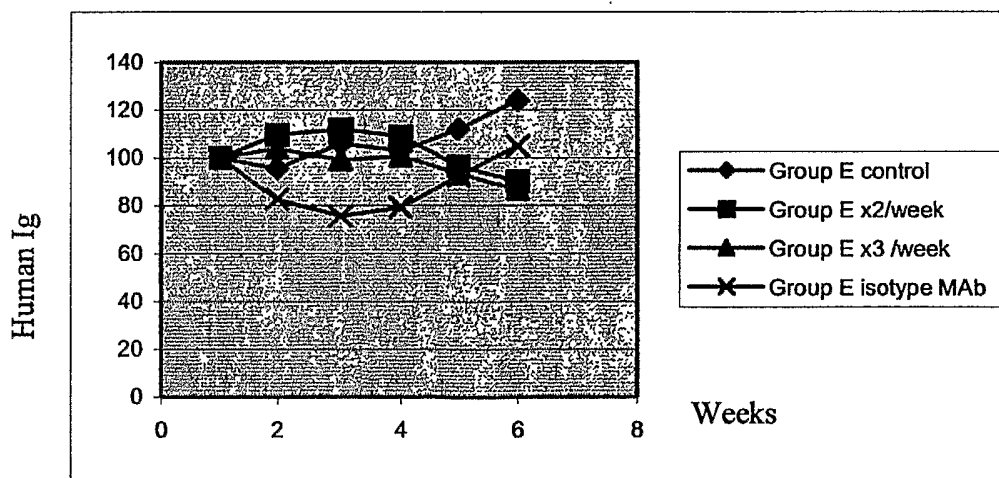

Figure 7A

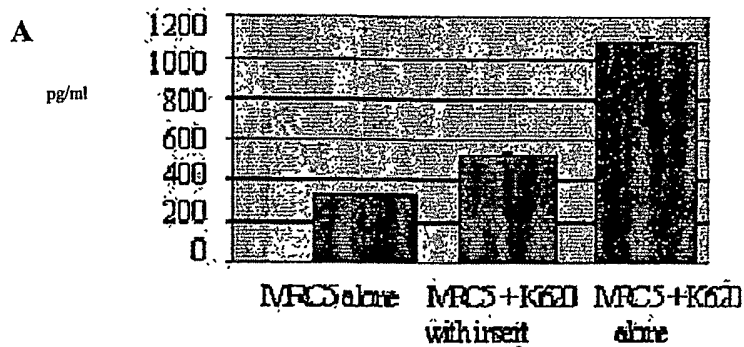

Figure 7B

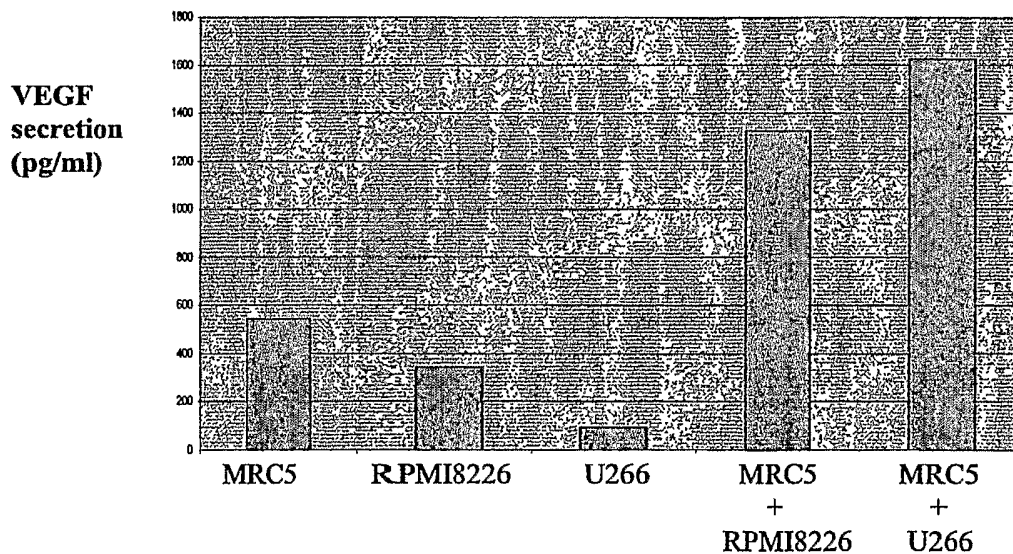

Figure 8A

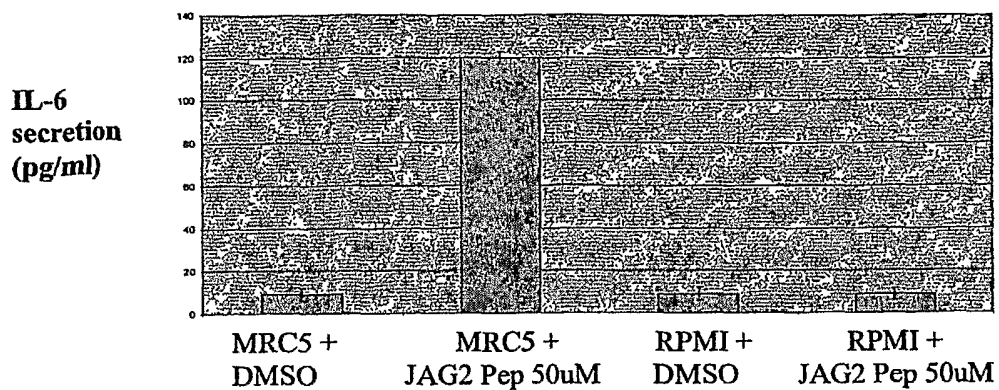

Figure 8B

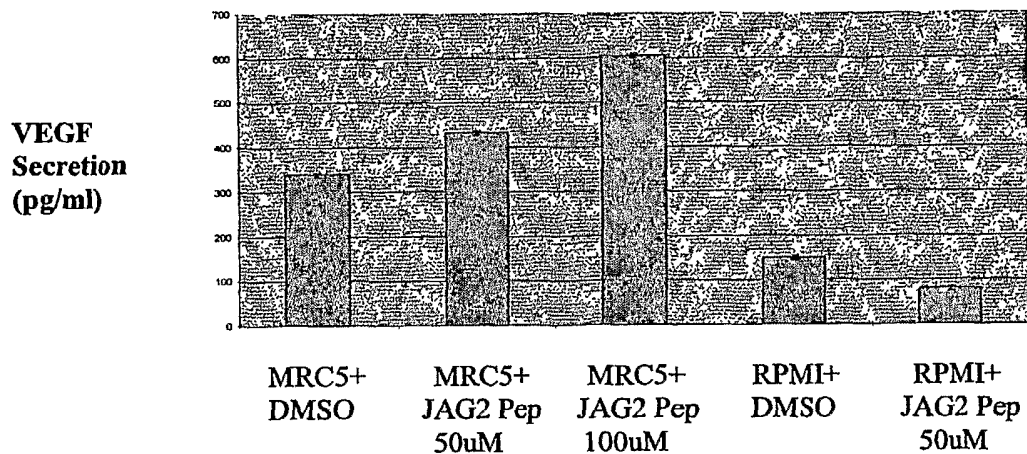

Figure 8C

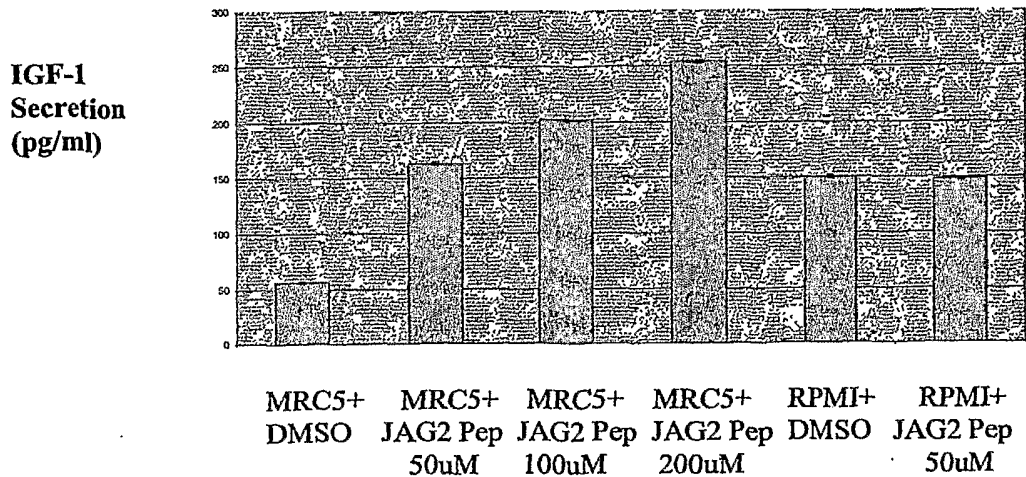

Figure 9A

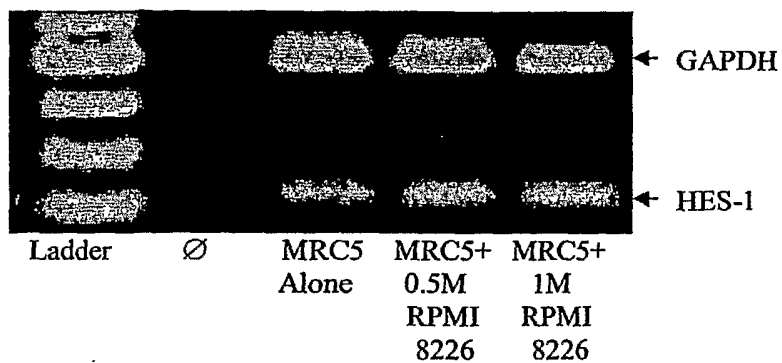

Figure 9B

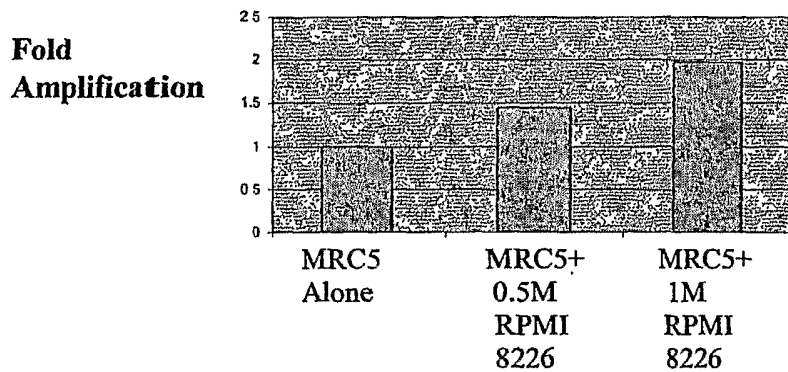

Figure 10

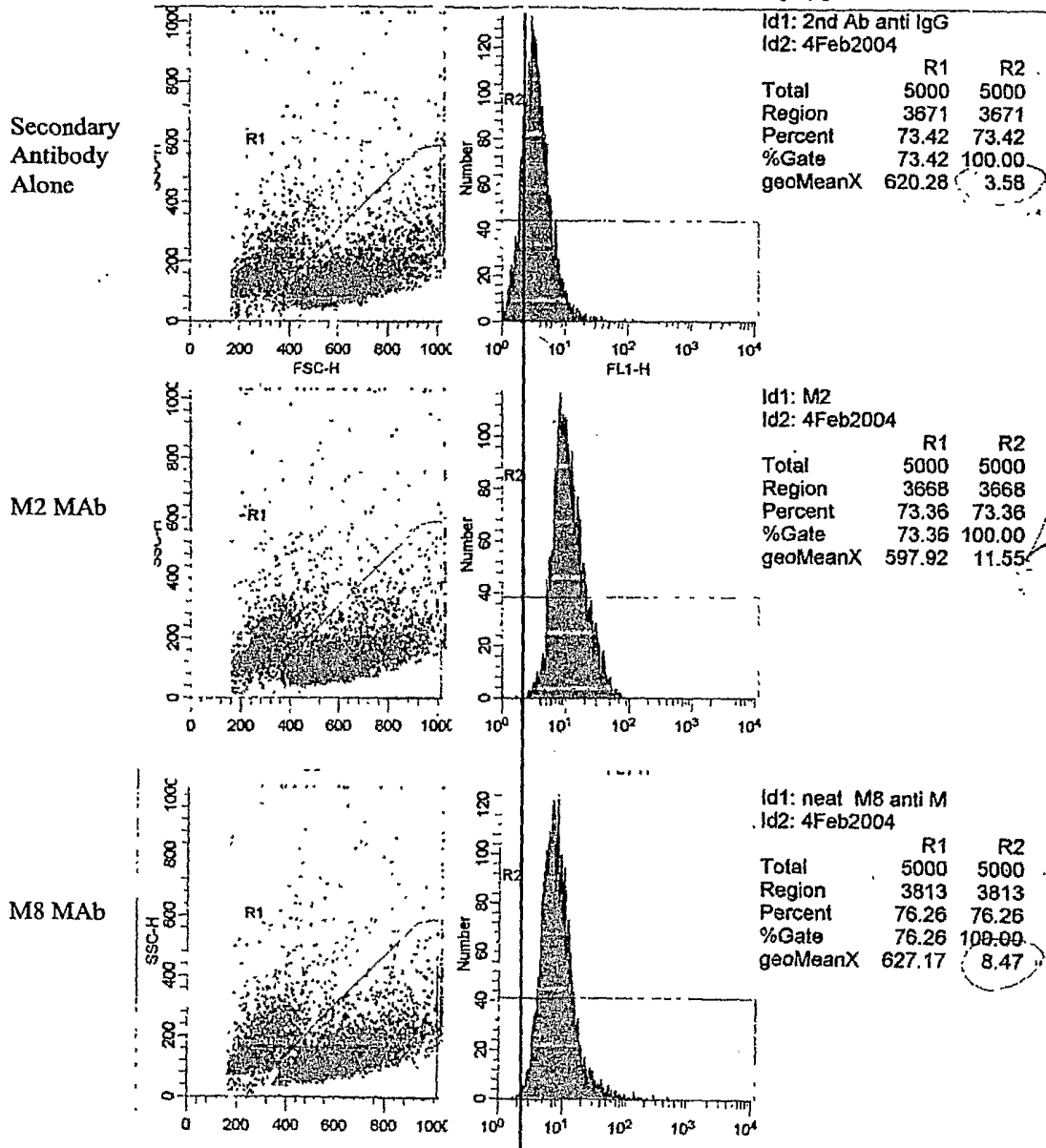

Figure 11A

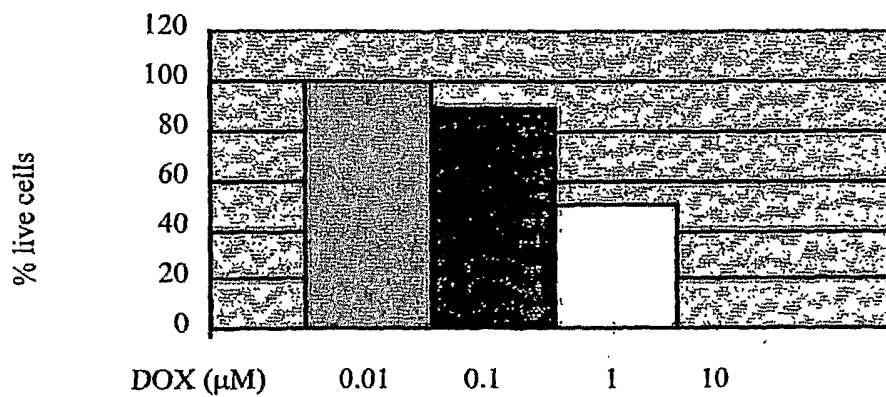

Figure 11B

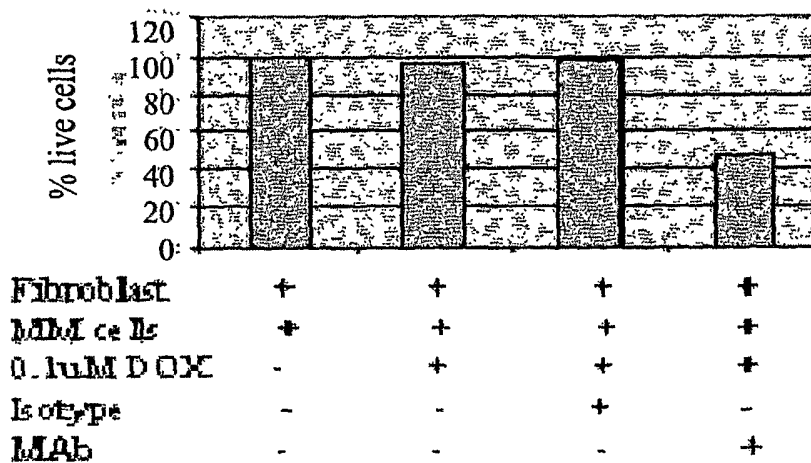

Figure 11C

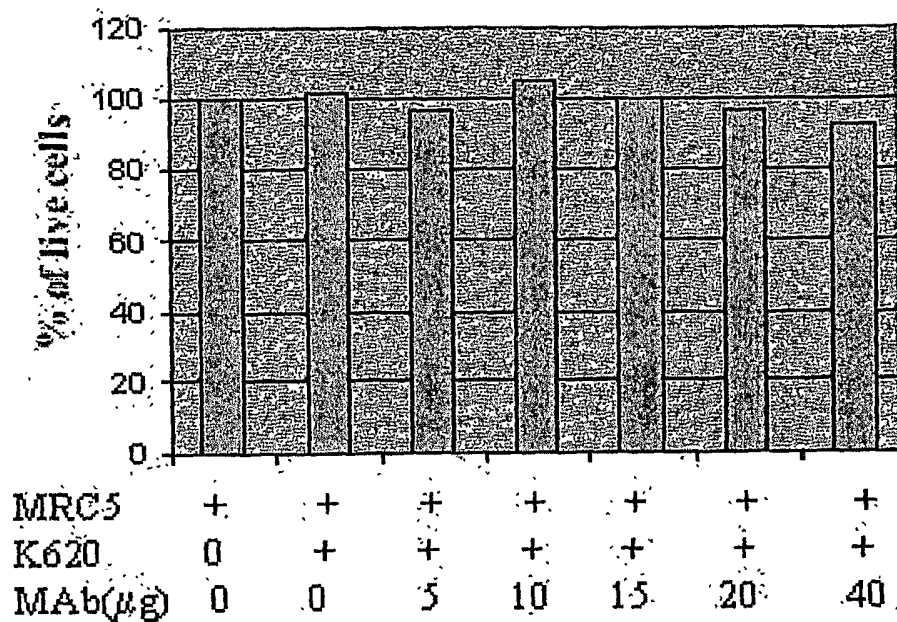
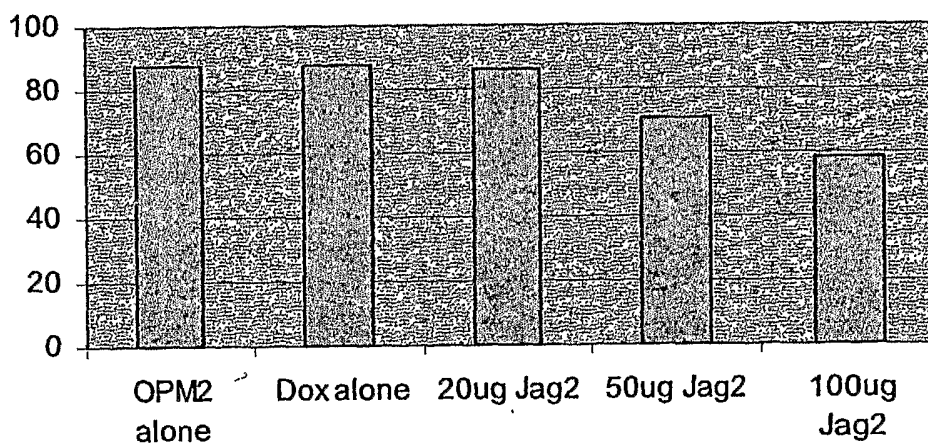

Figure 11D



SEQUENCE LISTING

<110> Coignet, Lionel

<120> Use of Notch Pathway Interfering Agents for Treatment of Plasma Cell Disorders

<130> 03551.0171

<150> US 60/525,212

US 60/567,469

<151> 2003-11-26

2004-05-03

<160> 1

<210> 1

<211> 19

<212> PRT

<213> Artificial Sequence

<220>

<223> synthetic JAG2 binding peptide

<400> 1

Cys Asp Glu Asn Tyr Tyr Ser Ala Thr Cys Asn Lys

5

10

Phe Cys Arg Pro Arg Asn Asp

15