

(19)  
(12)

(KR)  
(B1)

(51) 。 Int. Cl. <sup>6</sup>  
G11C 29/00

(45)  
(11)  
(24)

2001 09 06  
10 - 0301044  
2001 06 21

(21) 10 - 1998 - 0032892  
(22) 1998 08 13

(65) 2000 - 0013810  
(43) 2000 03 06

(73)

3 416

(72)

260 - 27

(74)

:

(54) 가

가 가 (32)  
(DQM) (31) , (31) 가  
(DQM) (33) (normal mode) (32)  
SE) (DQM) (MASIG) (34) (P  
(DQM) (34) (PSE) (32)

1 .

2 1 ,

3 2 (develope) , "

" 가 .

4 1 .

5 4 .

6 5 .

7 5 .

8 4 .

9 4 , (DQM) .

10 2 ,

11 3 .

, (package state)

가 가 .

, 가

(bit line sensing test) (DRAM)

가 ,

(charge sharing) 가

가

, " (high)" " (low)" 가 .

, 가 .

(sensing)

가 .

가

10 가 . 10

가

가

가,

가

(package)

가

가

가

가

가

가

1 ; 1  
1 ; 2

1 , 2

; B) 가 , A)  
; C) 가  
; D)

, D)

가 ; B) 가 A)  
가 ; D) 가 ; C)

가

1 ( ) 가 1 (11)

(12) (/CAS: Column Address Strobe), (/RAS: Row Address St  
robe), (/WE: Write Enable)

(13) (RA0 , /RAS가 (A0  
A(n-1)) RA(n-1))

A(n-1) (14) , /CAS가 (A0  
 (CA0 CA(n-1))  
 (15) (13) (RA0 RA(n-1))  
 (11)  
 (16) (14) (CA0 CA(n-1))  
 (11)  
 (15) (16) (11)  
 가 , /RAS, /CAS /WE가 (17)  
 (DIN) (DIN) (18)  
 가 , /RAS, /CAS /WE ( )  
 (18) (19)  
 (20) (VCC) (VSS) ,  
 (VDC) (20)가  
 가 (VBB), (VPP)  
 2 1 (11)  
 (WL) (13, 1) (WL) (RA0 RA(n-1))  
 (/BL) (VREF) 가 (MC) (BL) (BL)  
 (/BL) (VREF) (21) (21) (/BL) (SEN)  
 (SEN) (SEN) 1  
 ( 4 )  
 3 2 (21) (develope)  
 (MC) " " 가 . a (BL)  
 (/BL) (VREF) . b (WL)  
 (MC) 가 (BL) . b  
 (BL) (/BL) 가 . c (2)  
 1)가 (BL) (BL) (/BL) 가  
 (21) . c (BL) (BL) 가  
 , (21)가 . , t (SEN)가

2 , (14, 1 ) (CA0 CA(n-1))  
 가 (IO, /IO) (CSL) , (22,23) (BL, /BL)

4 1 .  
 (31) (32) 가 (DQM) (31) ,  
 M) (33) (normal mode) (32) (DQ  
 (MASIG) .  
 (34) (PSE) (PSE)  
 (21, 2 ) (SEN) .  
 (34) (32)  
 (DQM) (PSE) .

5 4 .  
 (34) (41) (42) .  
 (41) 가 (PSECON) " (h  
 (DQM)  
 (PSEC) (42) (41)  
 (42) (PSEC)  
 (PSE) (DQM)  
 (PXRC) .  
 (PXRC) /RAS가 " (low)" , " (high)" /R

AS

6 5 .  
 1 (51) (DQM) " (high)" " (low)"  
 (N52) 1 (51) (NAND) .  
 (PSEC) 1 (51) (N52) " (low)" , 2 (55)  
 (high)" . 2 (55) (NAND) .

ASDQM) (41) (35) (35)  
 (ASDQM) (53) (35) 가 ( )  
 (53) .

(N54) (35) " (high)" (ASDQM)가 가 , (53)  
 " (low)" 가 . 2 (55) 1 (51) (N52)

igh)" (53) (N54) (PSEC) " (h  
 1 (51) (ASDQM)가 가 , 2 (55) (PSEC)  
 " (high)" 가 . (PSEC)

(35) (32, 4 ) 가 (DQM)  
 (ASDQM) 가 (PSEC)

(53) (N58) (VCC) 가 (41) (57) (VSS) (57)

(35) (57) 가 가 . ,  
 (ASDQM) (ASDQM)가 가 , (53) (N58)  
 (53) (N58) 가  
 (VSS) (57)

7 5 (42) (61),  
 (63) (65) (65) (OR)

ON) (61) (PXRC) (PSEC)  
 가 " (low)" (PXRC)가 " (high)"  
 (61) (N62) " (high)" (65)  
 (PSE) " (high)"

(63) (PSEC) (PSECON)  
 가 " (high)" (PSEC)가 " (high)"  
 (63) (N64) " (high)" (65)

(65) (61) (N62) (63) (N64)  
 (PSE) (PSE) (PSE) (PSEC),  
 (PXRC) (32, 4 ) (ASDQM) (DQM) (

35, 6 )

(PSE) (21, 2 ) (SEN)가  
 (21) (PXRC)  
 (21) (32) (DQM)  
 (35) (ASDQM)

4 , ( (

34) (PSECON) (36)

8 4 . 8 , (36) (7)  
 1) (73) .

(73) (71) (RECON) (

(71) (71a) (71b) .  
 (71a) (auto pulse) (MRSET) (R  
 ECON) (VCC) (MRSET)가 " (high)" , (7  
 1c) (71d) " (low)" . (71a) " "  
 (RECON) (VCC) (73) ( (

B) (71b) (MRSTEST) , (MRAi  
 (RECON) (MRSTEST)  
 (high)" (auto pulse) (MRAiB)

(RECON) (MRSTEST)가 " "  
 (MRAiB)가 " (low)" , (RECON) " (low)" 가  
 (73) (PECON) " (low)" 가 .

4 ( (

MRSET) " (high)" (PSE) (PXRC) , (21,  
 2 ) (PXRC, 7 ) .  
 (low)" , (MRSTEST)가 " " (MRAiB)가 "  
 SE) (PSECON) " (high)" 가 . (P  
 (31, 4 ) (MRAiB) (21, 2 )  
 (ASDQM) (DQM) (35, 4 )

(DQM) , (21, 2 ) . (31, 4 )

9 4 , (DQM)  
 (DQM) (NOR) (81) (N82) " (low)" .

(PCLK) (83)가 " " , (NOR) (81) (N  
 82) (85) " (high)" .

(PCLK) (87)가 " " , (85) (N  
 86) (89) , (89) (MASIC) " (low)" 가 .



(MASIC) (DQM) " (low)" .

(PSECON) " (low)" (MASIG)

(DQM)

10 2 ,

(1002) (1001) (1003)

(1002) (DQM2)

(1004) (VBB), (VDC) (VDC)

(VPP)

(1004) 가 (1002)

가 (DQM2) (VDC) (100)

4) (1002) (VDC)

(1005) 가

(1004) 가 , 1 가 (1002)

" (1005)가 (MRSDC)가 "

" (1003) 가 (1006) "

(MASIG2) " (low)" (1007) " "

(1005) (1002) (1004)

(1005) 1 가 (MRSDC)가 " (low)" (1004)

(1007) " 가 (1006) " "

(MASIG2) " (1003) (DQM2)

(1009) (1009) (VDC)가 가

(1002) (1005) 가

(1004) (DQM2)가 가 가

11 3 , 10 2 가

11 3 , 10 2 가

11 3 (1004a) (VCC) (1008)가

h)" , 10 2 가 (MRF)가 " (hig

(1008) (1004a) (VC

C) . 11 3 가 ,  
(1004) .

가 가가 ' .

가

(57)

1.

, ;  
;

2.

1 ,

, .

3.

2 ,

가 ,

4.

3 ,

5.

4 ,

1 ;

;

1

2

6.

5 ,

가 ,

7.

3 ,

;

;

8.

1 ,

9.

8 ,

;

10.

9 ,

;

11.

,

;

;

,

가

가

12.

11 ,

가

,

13.

11 ,

가

,

14.

13 ,

가

15.

,

;

1

;

,

1

, 2

.

16.

15

,

1

,

2

.

17.

16

,

.

18.

17

,

가

,

가

,

19.

16

,

가

,

20.

,

,

- A) ;
- B) 가 , ;
- C) ;
- D) 가

21.

20 ,

, ,

D)

22.

가 ,

- A) ;
- B) 가 ;
- C) 가 ;
- D) 가

1

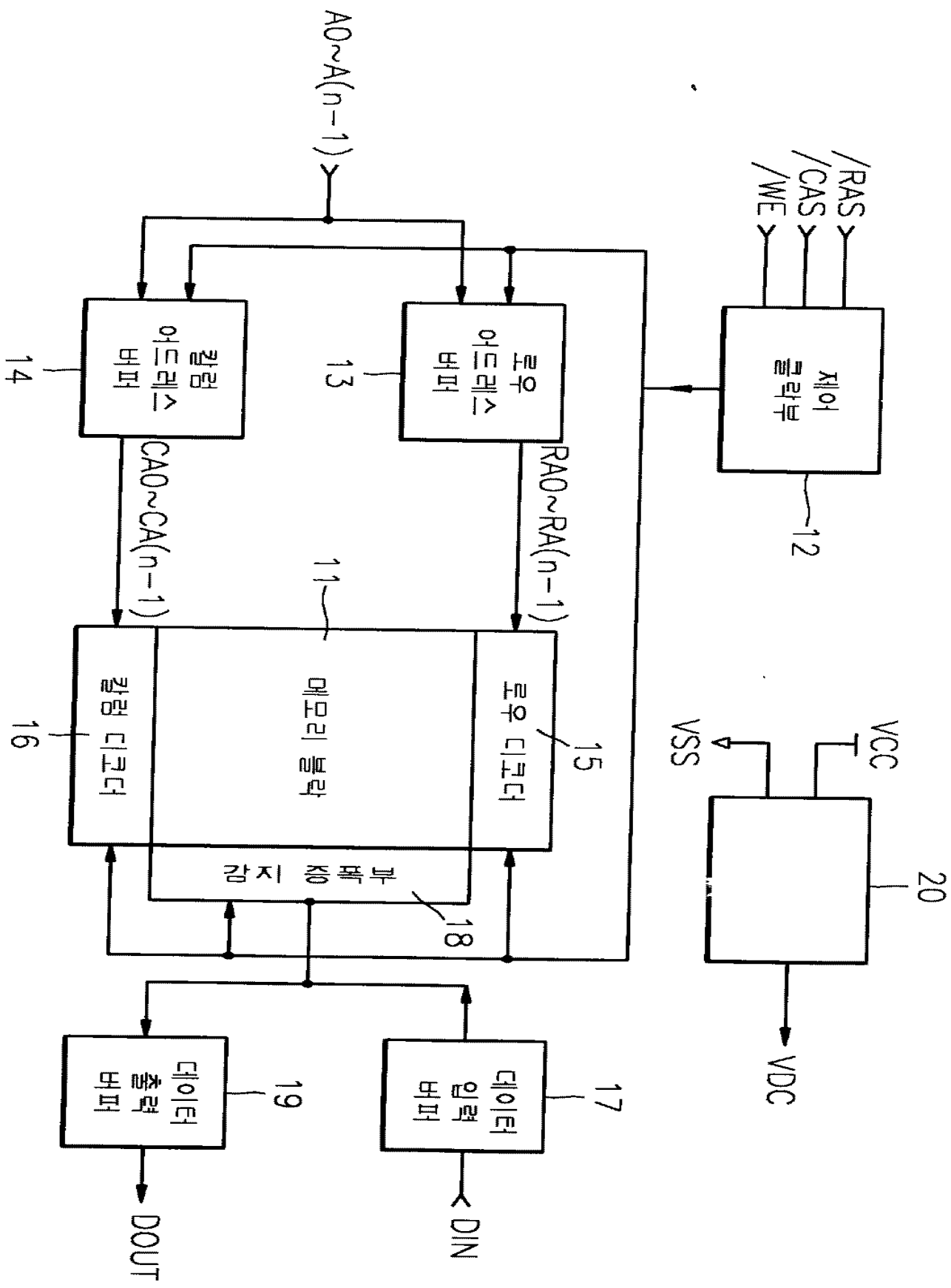

2

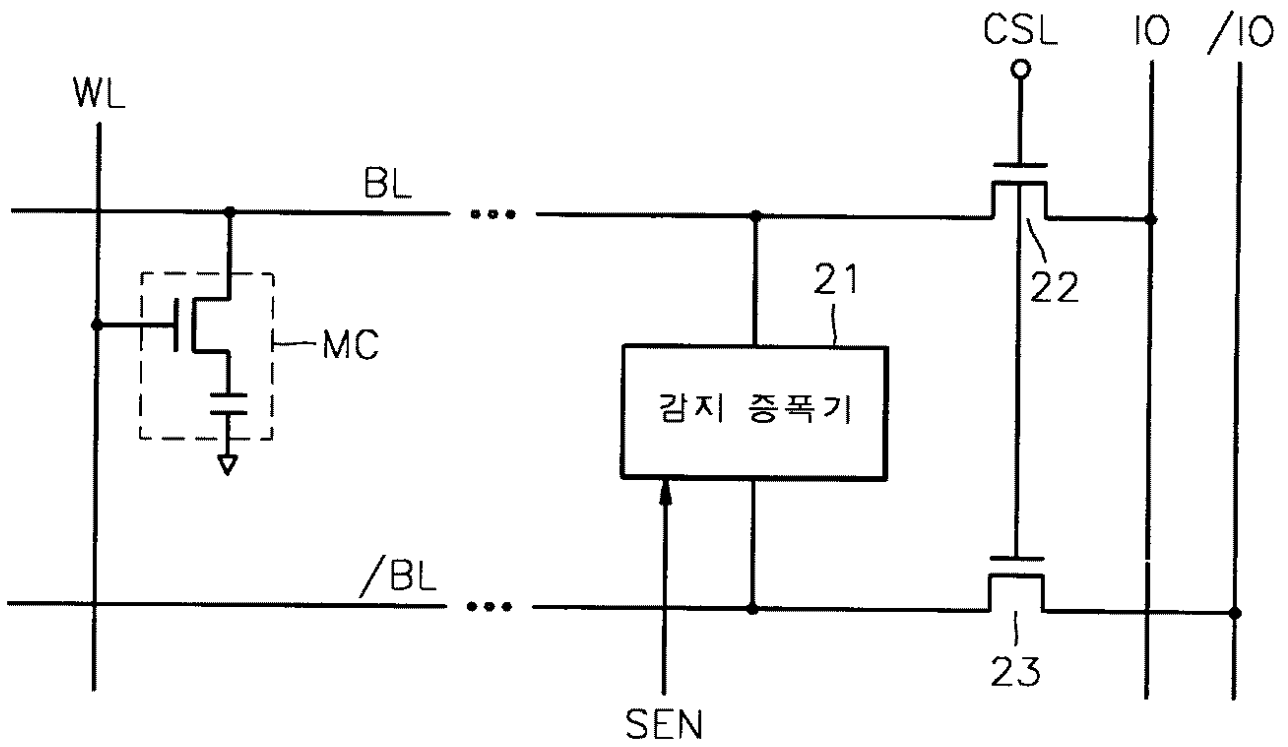

3

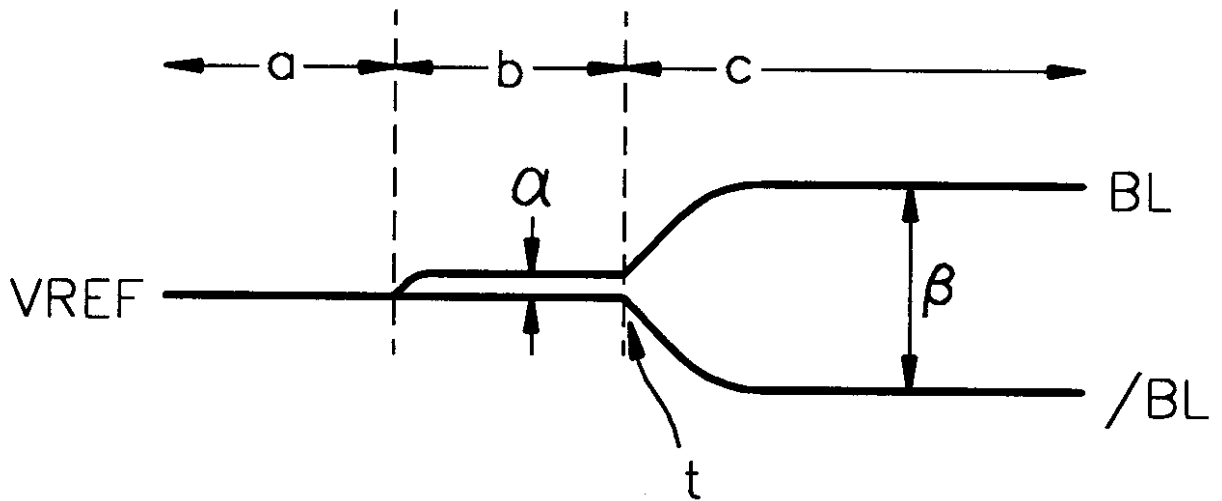



4

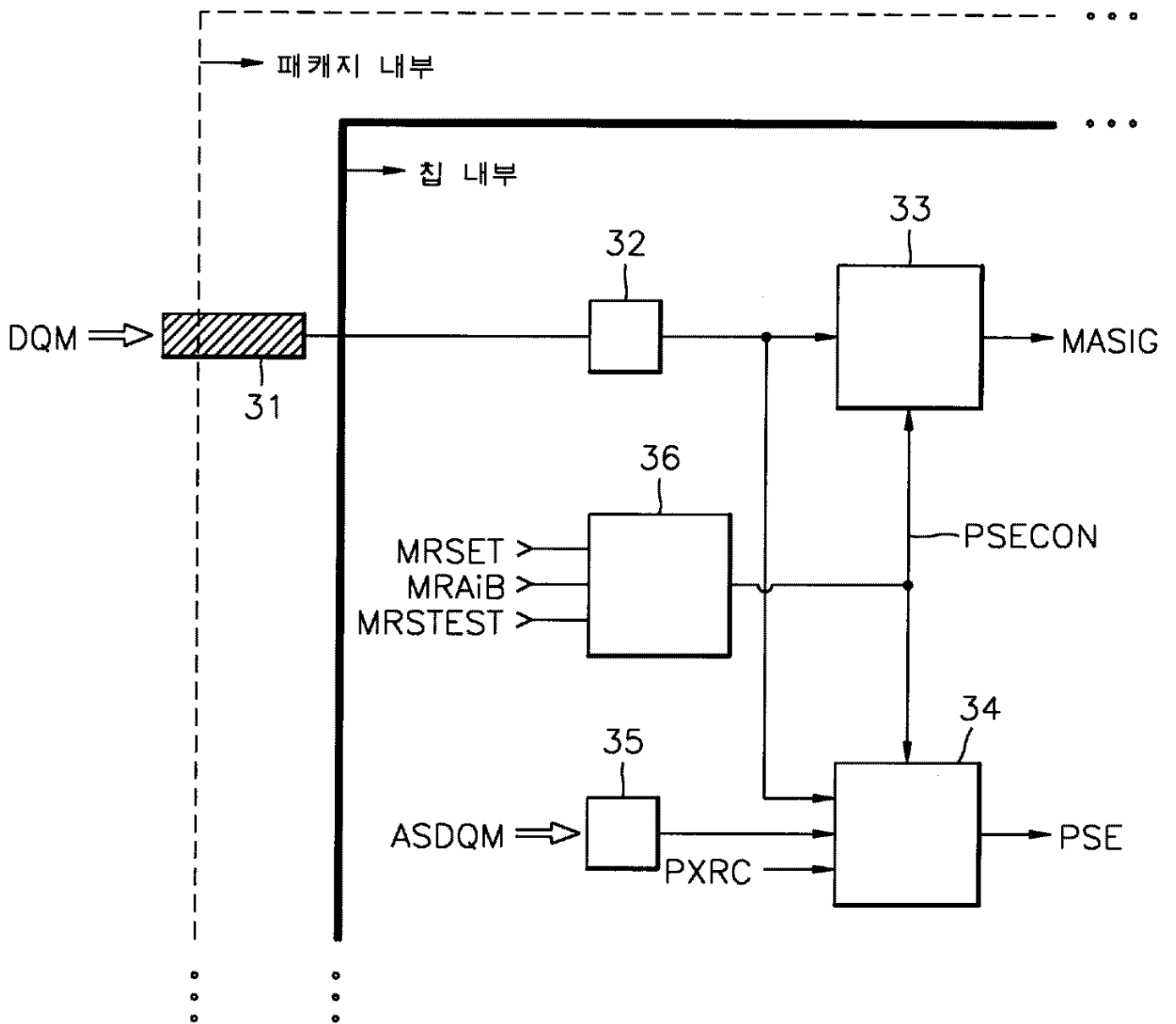

5

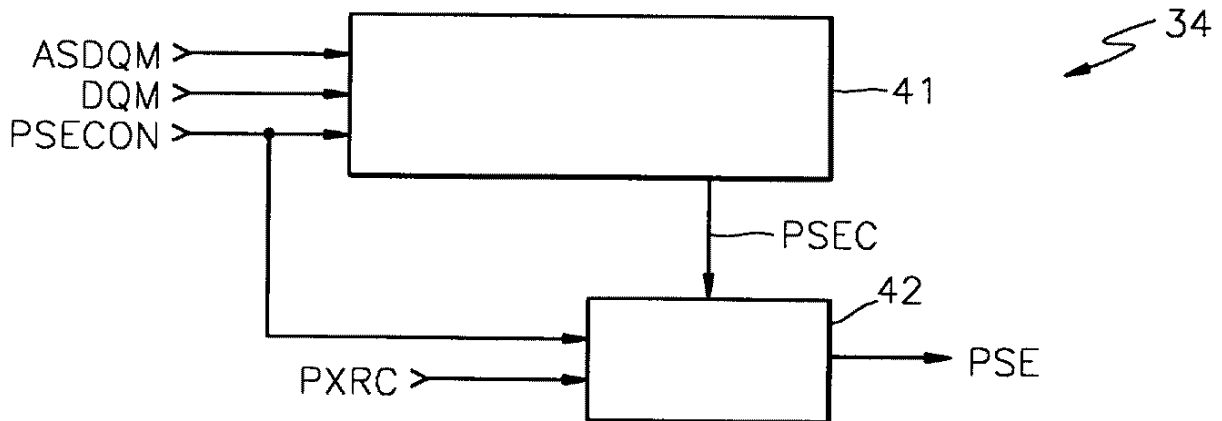

6

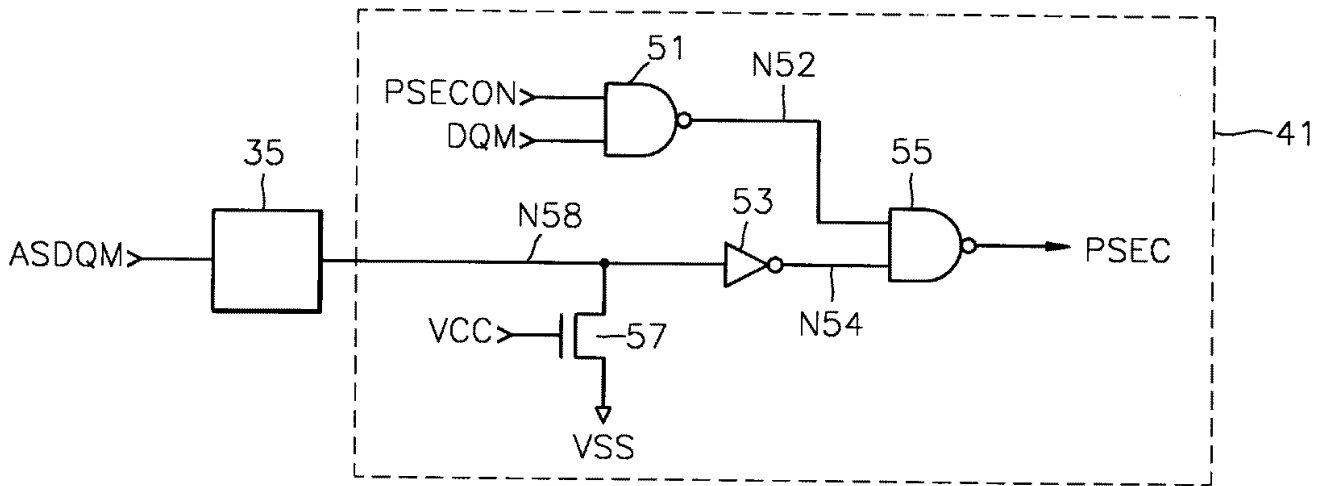

7

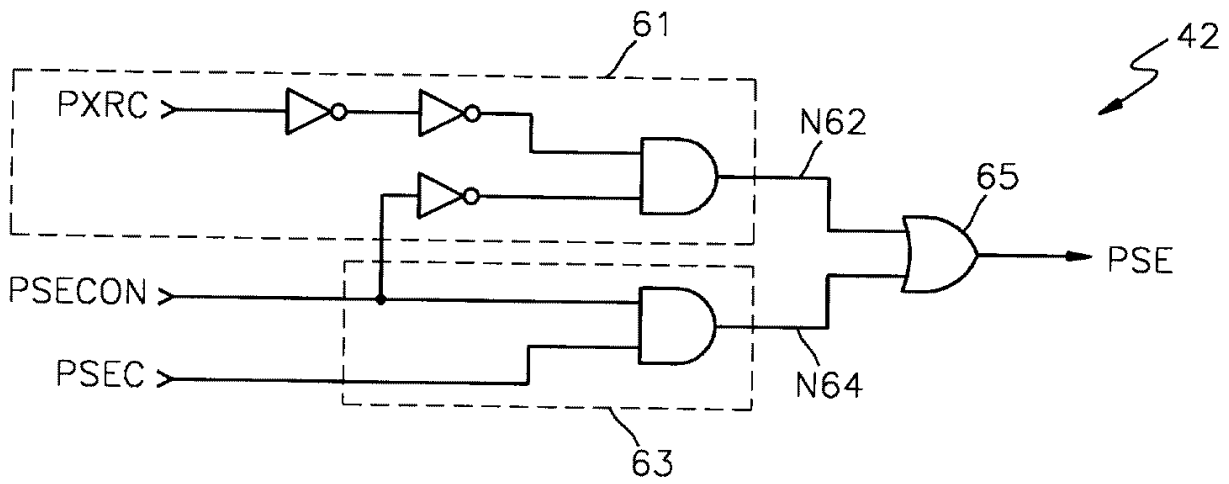

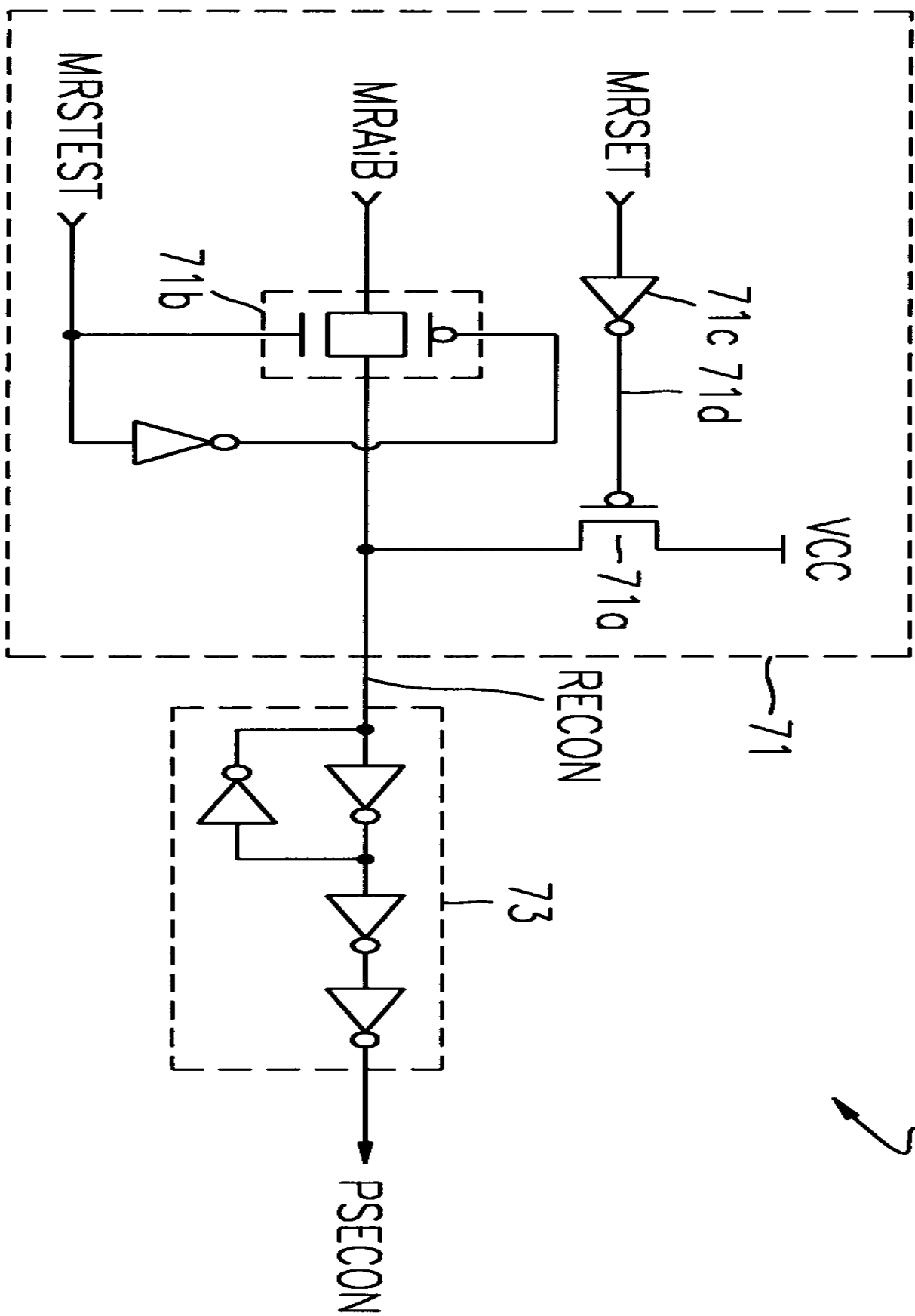

36 ↗

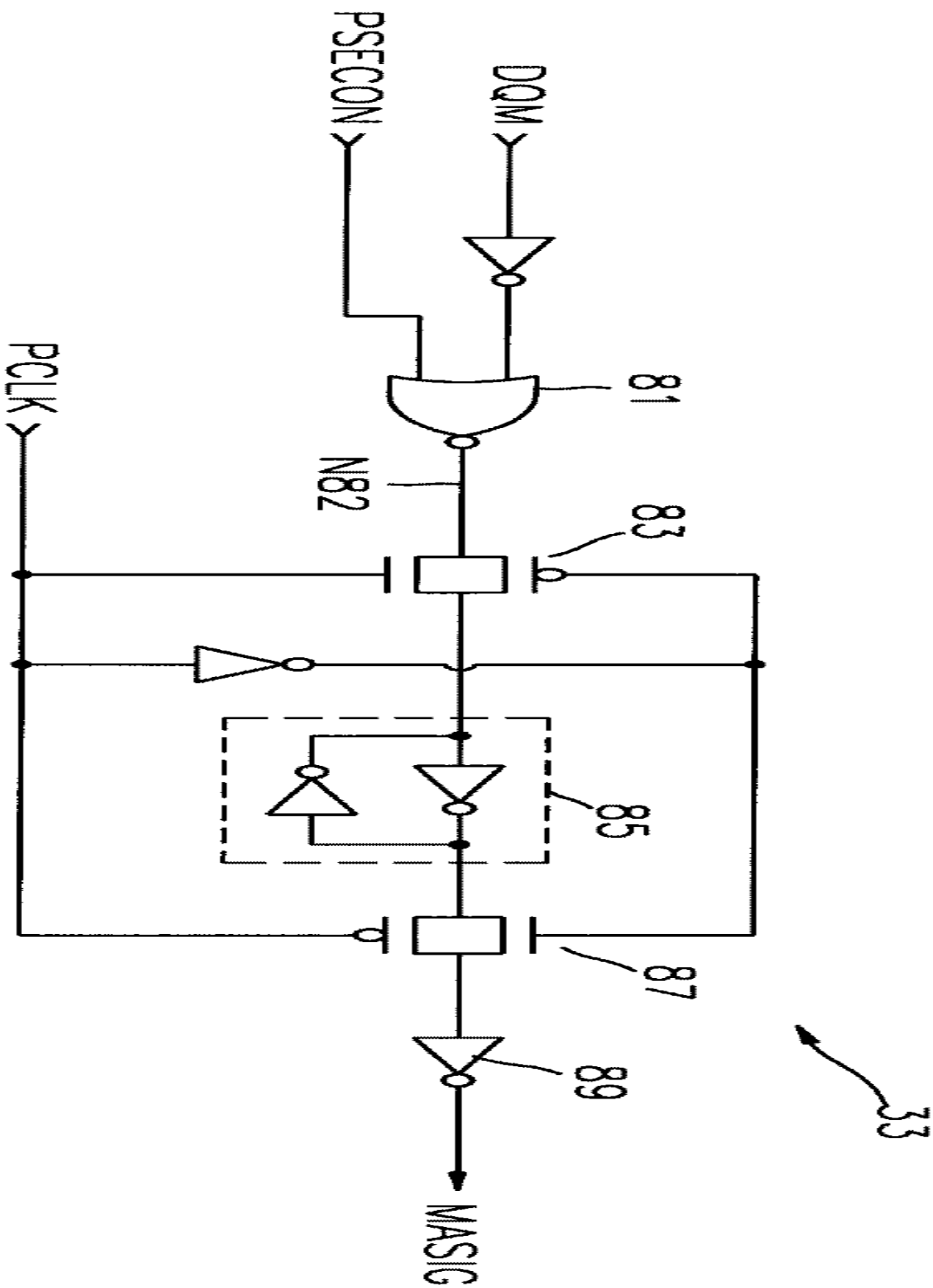

10

