



(annotate).

가

constraints)

(local node - specific factors)

(storage c

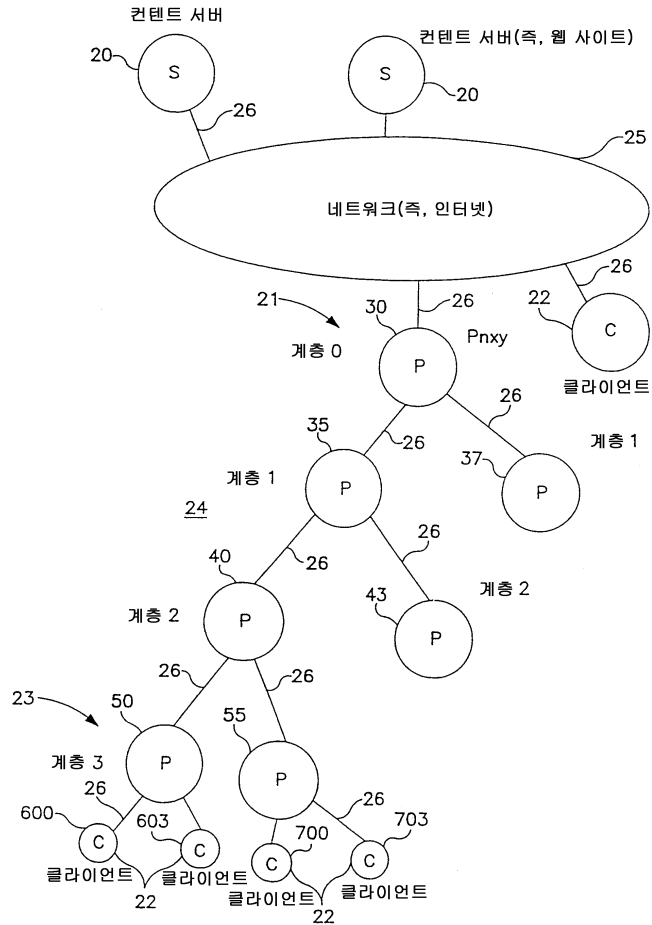

(DYNAMIC PREFETCHING)

(World Wide Web)

(GLOSSARY OF TERMS)

(Internet) : TCP/IP (suite)

(gateway)

(Client) :

(issue)

(Server) :

highlight (World Wide Web : WWW Web) : 가 ( (hyperlinks) ) ( (phrases) (" (click on)") , , WWW (address) , H TML URL , URL - - (point - and - click)

URL(Universal Resource Locator) :

(Web document version)

. URL

. URL (identification) "http://www.hpilipyu.com:80/table.html" . URL 4 가

:" (locator)

( http)

(hostname) IP

"/",

"/" ( ":" )

":",

"/"

( , table.html)

,".html" HTML

HTML(HyperText Markup Language) :

. HTML

HTTP(HyperText Transfer Protocol) :

teless) . URL

"http"

(sta

가 HTTP

(Internet Browser or Web browser) : HTTP

(a graphical interface tool)

가 " (surf)"

(pictorial desktops),

가 (Internet tour guide)

(Client cache) :

( )

WWW

(current invocation)

(non persistent)

(across invocations)

(Caching proxies) : (agent) , (a cached copy)  
 (cache misses) 2 .  
 META - (tagging) : , HTTP , HTTP  
 URL , HTTP (a returned page)가

(WWW Web) 가 가 , 가  
 (bottlenecks) 가 가 .  
 가 가 .  
 , 가 .

(cache) , 가 가  
 가 .

2 , (misses)  
 ( Mosaic ) ,

(on - demand caching)  
 가 (Abrams) "Caching Proxies " Li  
 mitations and Potentials", Proc. 4th International World Wide Web Conference(1996)

(Internet Service Provider : ISP)  
 (departmental proxies) , (pre  
 fectch)

(a content server) (select information) (prefetch)  
 가 ,  
 (prefetch hint information)  
 (annotate) ,

HTTP  
URL HTTP

(data reference patterns)

(object counts)

(access lists)

가

(a childObject)

(a parent - object)

가

가

/

t Content Selection : PICS)

PICS

가

(a label protocol)

(a Platform for Interne

PICS

(referrer identifier category)가

PICS 가

(a sending node)

(a receiving node)가

(가 가 )

(local references)가

가 ( , ) , ( , )

(25)

(20)

(24),

(logical separation)

(a priority scheme)

가

가

(reference probability)  
가

가 가

, 가

가

1

2

( , / ) .

in cache)  
가  
d message)

가

(ma

(a prefetch reference

. 가 ,

가

(a cache manager routine)

가

, 가

,

,

,

1

,

1

가

가

2

,

2

가

,

1

,

2

,

가

가

,

가

가

,

1

2

,

,

,

,

,

(referrer object)

(a referring one)

가

,

2

.

.

,

1

1

,

1

가 1

1 가 1

1

1

2

, (1) 1

.

가 1

, (2) 1

가 1

, (3) 1

가 1

2

2

,

,

가

가

,

가

가

.

가

가

가

( 가 가 )

가

가

가

1

2

1

1

2

가

가

1

2

1

1

1

1

1

1

2

3  
1

2

2

2

3

3

3





( , )

가

가

가 가 가

1 (content server)( , (Web sites), ( , )), ,

2 1 , , ,

3a ,

3b ,

4 ,

5 ,

6 ,

7 ,

8 ,

9 ,

10 ,

11 ,

12 (a prefetch referenced message handler)

13 ,

14 .

1 (22), (24), (25), (20)

가

가

4) (22) (20) (24) (24) (24)  
 (25) (20) (22) (20) (20)  
 , (20) , 1 (25) , (20)

1 (26) (26)  
 (24) (26) (workload) /  
 (22)

(22) 4 (22) (24) , 1 4  
 (22) (24) , (24) (24)  
 (22) (24) (24)

25) -0 (30) " -0" 1  
 (21) (23)  
 -1 " " , -1 -2 " " , -0  
 -1 " " , -1 -2 " " .)

1 -1 (35) 2 -1 (37) -0 (30)  
 . 1 -1 (35) 1 -2 (40) 2 -2 (43)  
 . 1 -2 (40) 1 -3 (50) 2 -3 (55)

(22) 1 (600), 2 (603), 3 (700), 4 (703)  
 . 1 (600) 2 (603) 1 -3 (50)  
 . 3 (700) 4 (703) 2 -3 (55)

2 (603) . 2 (603)  
 (603) 1 -2 (40), 1 -1 (35), -0 (30) 2  
 . 2 (603) (25) (20) . 2 (6  
 03) ( , 1 -3 (50)) , 2  
 2 (603) 가 (24) (25)  
 2 (603) 가 .

2 (603) 가 . 2  
 -3 (55), 2 -2 (43), 2 -1 (37) 2 , 2  
 가 .

(22) , (set top box) ,  
 (25) , , LAN(local area networks) ,

(24) (20) , (24) IBM  
 (Internet Connection Server : ICS) 가 ,  
 (20) ( IBM 가 ) (Lotus Go Web server), (Lotus D  
 omino server) (24) (20) (computi  
 ng node) , ( IBM 가 ) S/390 SYSPLEX, SP2, RS6000  
 , , (24) (20)  
 , , , (22)

1 가 , 가 , 가  
 . 가 , , ,

2 1 (24),  
 (20), (25), (22) (250),  
 (261), (252), (297), (298) .

(250) (24) 1 (248) , (22) 2  
 . (261) (24) 1 (293)  
 2 (267) . (252) 1 (293)  
 1 (264) 2 (267) 2 (269) . (297)  
 (24) 1 (294) , (22) 2 (246) .  
 (298) (24) 1 (296) , (22) 2  
 (249) .

(24) (25) (serve) (24) 1  
 (280), 1 (290), 1 (281) . 1 (290) , , RAM(rando  
 m access memory) . 1 (281) , , (direct acces  
 s storage device : DASD) . 1 (290) (295) ,  
 가 (295) 1 (280) 1 ( (281) 1 (290) (295) 10 .

(295) (283), (284), 1 (248),  
 1 (294), 1 (285), (291), 1 (264), 1 (293),  
 (296) .

(283) 11 (284)  
 13 (285) 12 (264) 5 . (2)

(250)( , 1 (248)) 8  
 (291) 14 . (295) 1  
 (294) 1 (296) .

(20) (25) (20) 2 (260),  
 2 (263), 2 (265) . 2 (263) , , RAM(random access memo  
 ry) . 2 (265) , , (direct access storage devic  
 e : DASD) . 2 (263) (268) .

(268) 4 (268) 2  
 (260) 2 (265) 2 (263) 가  
 . (268) 2 (267), 2 ,  
 (266) . 2 (267) 2  
 . (261)  
 (261) 3B

2 (269) 5 (266) 2 ( (267) (266) 6 .  
 (prefetch hint information : PHI) .

(22) 3 (240), 3 (245), 3 (242) 3 (245) ,  
 , RAM . 3 (242) , , DASD . 3 (245) ,  
 (244) (244) 7  
 3 (245) 가 3 (242)

(244) (247), 2 (241), 2 (246), 2  
 (249) (247) 2 (246), 2 (2  
 49), (24), (20)  
 (247) 9

(244) 2 (246) 2 (249) 2 (246)  
 , 2 (249)

(297) LRU(least recently used)  
 (297)

(297) (298) 가 (297)

(upper limit) /  
 가 (297) (298) (29  
 7) 가 가 가 (298)  
 , 가 가 가 (298)  
 가 가 (297) LRU (297) (298)

(298) (297) (Abr  
 ams) "Caching Proxies : Limitations and Potentials", Proc. 4th International World Wide Web Confere  
 nce(1996)

3a (20) (100) (20)  
 , (102) (20)  
 , (100) (102)

(104) , (20) (102)  
 (PHI) , (105) ,  
 ( , ) (piggy - backed)

(20) (meta data) / (20)  
(PHI)  
PHI

6) (106) 가 (10)  
( ) PHI  
PHI PHI PHI PHI

(108) PHI ( 가 ) 가  
PHI (subset)

(104) (104) PHI PICS 가 PICS 가 ( )  
PHI 가 PHI 가 PHI PICS  
PICS PHI (criticality)

(a receiver - oriented prefetch decision)

( , )

(trigger)

3b (261) (261) 1 (29)  
3) 2 (267) (24) 1 (293)  
(20) 2 (267) 1 (293) 2 (267) (261)  
0) (261) (261) (PHI) (2)

(261)

, 1, 1 - 3 (50) 1 (293) 1 (600) 2  
 (603) , 2 - 3 (55) 1 (29  
 3) 3 (700) 4 (703) . 1 - 2  
 (40) 1 1 (600), 2 (603), 3 (700), 4  
 (703) . 1 - 3 (50) 가 (600)  
 ,  
 (PHI)

, O가 (20) , (20) 2 (267)  
 (22) 가 PHI (24) O가 ,  
 (PHI) 1 (293) PHI . 1  
 (293) (well - indexed intere  
 sts) 2 (267) (supersede)

(22) , (20) 2 (267) ,  
 (24)  
 , (261) 1 가 , (24)가 1 (293)  
 , 1 (304) 2 (306) 1 (383)  
 (301)( , ObjectID), 1 (302)( , TCount), (261)  
 t) (303)( , Alis

(301) , (301)  
 URL . 1 (302)  
 . , 1 (302) . 1 (302)  
 . (303) (370)

(261) (370) , , 1 (340), 2  
 (350), 3 (360), 4 (380) . 1  
 list) 1 (340), 2 (350), 3 (360) (linked  
 1) (370) . (313) (30  
 (301) 4 (308) . 2 (306)



ount), (313)( , Nxt) (310)( , AObjectID), 2 (312)( , RC  
, , . 4 , (370)

ry arrays) , 1 (primary array) . 1 2 (alternate seconda  
, 2

(310) (URL) (301)  
(310) (310) 가  
2 (312) 가  
2 (312)

(370) (310)  
, HTML , HTTP HTTP HTTP 가  
HTTP ( ) (click) , 가  
(HTTP) 가 (referrer information) URL 가  
, ( )  
, 가

(261) (Web log) (mining)

PHI  
(Kun - lung Wu) "SpeedTracer : A Web Usage Mining and Analysis Tool", IBM Research Repor  
t 20895, (1997 5 ) (IBM Systems Journal v37, nl, p89 - 105, 1998 ) . SpeedTracer  
. SpeedTracer  
(in - depth)

(261) (classifica  
, PHI  
tion and clustering) , PHI  
, PHI JAVA  
(GIF ) (upgrade)

(261) 1 (302)( , TCount) 2 (310)( , RCount)  
, , 1 (293) 2 (26  
7)

. HTTP  
. PICS(Platform for Internet Content Selection) (electronic content)  
. PICS (1) , (2)  
, (3)

PICS (Web Consortium Protocol Recommendation)  
PICS "How much nudity is associated with this content" 가 가 (values - based rating labels)  
" 가 (rating services)" - - - (producer - and - intended 가  
- usage) , , 가  
, ("PICS " ) (expiration information) , PICS  
PICS  
가

, " 가 " 가 "SafeSurf" 가 가 가  
PICS  
(enterprise proxy) , PICS  
가 " , PICS  
. HTTP 가 PICS 가(augment) . NNTP  
(technical bodies) PICS 가  
, PICS  
(central label bureau server) PICS

PICS

("http://the.content" exp "1997.07.09T08:15 - 0500" r (n 4 s 3 v 2) PICS - 1.1 "http://the.rating.se  
rvice" )

, "n", "s", "v"  
) 3, (v ) 2 . ID "http://the.rating.service"

, 3 PICS가 . PICS ( , P  
) , PHI PICS ( , R  
) , PICS (X )  
가 가

, , , ( , ID ) URL  
( , PROB )



5 (252) (261) (2) 52) 1 (293) 1 (264) 2 (267) 2 (269), 1 (264) 2 (269) (267) (26) 1) 1 (293) 2 (267), 1 (293) 2 (267)

(505) (261) 1 가 O가 (261) , TCount(O) 1 가 O가 (261) 가 가 가 (510) , HTTP (R)가 가 가 HTTP (R) (520) (O)가 (530) 2 ( , RCount(O))가 1 가 ( , RCount(O)) 1 (525) ( , O)가 ( , R)

6 (266) 1 2 (266) (261) (266) (610) (PHI) ( , Alist(O)가 0 ) (610) ( , O) 가 가 (620) Cj ( , O)

(630) , Cj Cj ( , 0.75) ( , TH) ( , RCount(Cj)/TCount(O)) (O)가 1 2 (Cj)가 (63) 0) , Cj ( , TH) , (Cj) (640) PHI 가

(266) (630) (266) ( , ID , PICS ) PHI 가 P (Cj) URL (645) , O 가 ( , PROB) (620)

(261) 가 , ,  
 ( Cj)가 ( O) , ( Cj)  
 ( Cji) ( O)  
 가 (630) , 가 RCount(C  
 j)/TCount(O) RCount(Cji)/TCount(Cj) 가 (TH)

7 (244) , 7 가 (2  
 47)가 (241)가 ,  
 (22) 2 (249)

(710) , (22) (720) , 2  
 (241)가 (730) (740) , 가 ,  
 (22) (750)  
 (760) (247)가 (push) )  
 , , 가 (770)

8 1 (248) 2 (241), 1 (248) 2  
 (241) (250) , (250)  
 50) 6 (266) , (250)  
 가 (298) (250)  
 (298) 가

(805) , L PHI  
 , L ( , )  
 , PV (810) , L (PV)  
 , PHI  
 가 가 (site)  
 PHI  
 (PROB ) ,가 가 PI  
 (820) , PV  
 CS 가 (830) , ( , Oj) 가  
 PV 가 ( , Oj) PV ( , )  
 (298) 가  
 (840) ,  
 (298) Oj  
 (850) Oj가 (298)  
 (870) , L (860) Oj가 PHI ( , L)  
 , (820) 가

, 가 , 가  
(850) , O가 (870) , L ,  
(a pending prefetch list)가 , 가 가

HTTP

9 (247) (24)  
7) 2 (246) , 2 (249) . 가 2 (246)  
246) , 2 (249) , 가  
가 2 (249) , 가  
, 2 (241) 가

(905) , O가 2 (246) , 2 (241)  
가 (925) O PHI (93)  
0) , 가  
(910) , O가 2 (249) , 2 (267)  
, (920) 가 (20)  
2 (267) (910) , 가 2 (249)  
(915) (20)

(batch) , 가 ,

10 (295) , , ,  
(283), (284), , 3 가 (285) , ,

(1005) , (24) (24) (1010) , O  
, (24) (1015) , O  
, (24) O  
5) O (283)가 (1020) (101)  
(1025) , ( ) , (284)가  
(1030) (1040) ,  
(285)가 (1045) (FTP )  
, (1060) 가

11 (283) , 가 ,  
, (24) 1 (296) 가 가

(24) (296) (20) 가 1 (296) 가 1 (294) (294) (293)

(1105) , O가 (1130) (1135) , 1 (296) O (1150) 가 1 (296) O가 (24) (1140) , 가 O (1160) , 가 O (294) (20) (1170) , , O (293) (1110) , O가 1 O (294) (1125) , (1120) 1 (20) (1115) , (1180) , O 1 (293) , O

12 가 1 (285) (296) 가 1 (296) (296) 가 1 (296)

(1205) , 1 (264) (O) (293) (1210) , O가 1 (296) , 가 (1215) , 가 O 1 (296) 1 (294) (1220) ,

13 (284) (284) 가 (291) (264) 가 (24) , 1 (264) 가 (1305) , PHI (291) O PHI (1310) , 가 가 , 1 (248)가 (1315) (1320) , 가 ( ) . PICS (24) , P , ( ) 가 (1325) , 가 (1355) , (1330) , 가 (1350) 가 (1340)

(replacement)

14 (291) PHI 가 1 PHI , 2  
가 가 1 가 1  
가

(1405) , 1 (293) (O) ( , TCount)가 1  
( , CTM) , O PHI가 (24)  
가 (1415) ,  
(261) (O) ( , TCount)가 2 ( , TCH) P  
HI , PHI (1420) , 1 (293) PHI  
가 PHI (24)  
PHI (1425) PHI 가 ,  
PHI ( )

(24) 가 1 (293) ,  
PHI ( , PROB) (non - tracking) (20)  
, (heterogeneous) ,  
, 1 (293)  
, ( , PICS )

, PHI , PHI, PHI  
PHI 가 , PHI 가 ,  
가 가 , PHI 가 ,  
가

가 , 가 , WWW , 가  
,  
가 (sibling proxies) , ,  
가



(57)

1.

2.

3.

4.

5.

6.

7.

8.

9.

10.

11.

12.



, 가 가 , 가 1  
가 - ,

19.

,  
,  
,  
,  
1 , 가 가 - 가  
2 , - , 가 가  
1 , 2 ,  
1 2 ,  
- ,  
- ,  
1  
2 , 가 가 ,  
가 - ,

20.

18 19 ,

(a priority scheme)  
가

가 (reference probability)

21.

18

19

1

(main cache)

1

1

1

가

1

2

2

2

가

3

3

3

3

2

2

1

2

22.

18

19

(referrer object)  
2

(a referring one)  
가

23.

1

2

-

1

2



23

,

,

(a prefetch referenced message handl

er) -

가

,

-

.

26.

23

,

가 ,

가 가

,

가 (reference probabilit

y)

.

27.

23

,

1 1 1 , 1 , 가 1 , 1

2 , 2 , 2 가 ,

3 2 2 3 , 3 , 3 가 ,

1 2 2

.

28.

23

,

,

,

,

,

2

.



.  
32.

29 ,

가

.  
33.

34.

35.

36.



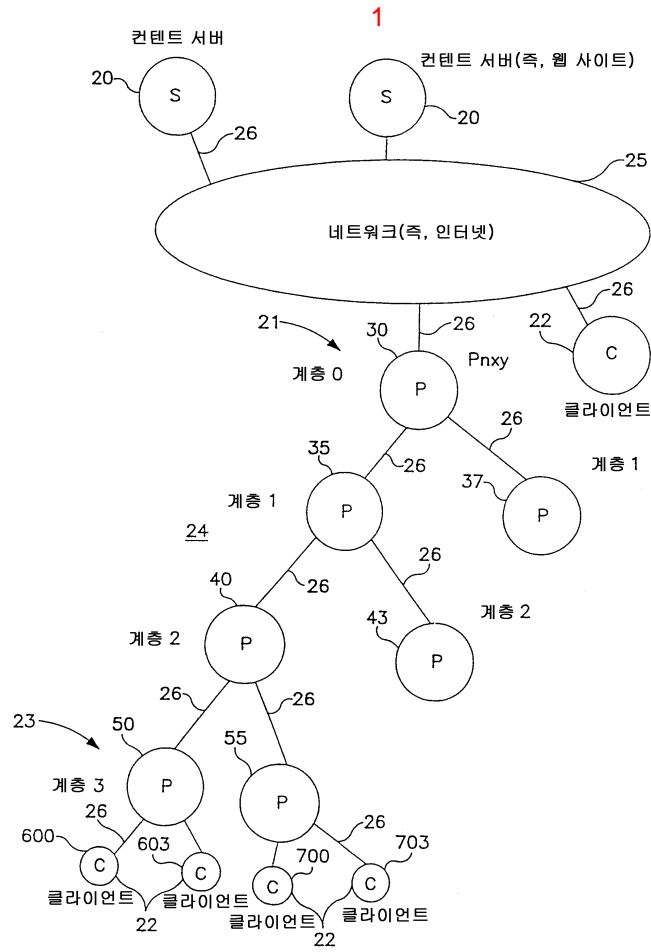

2

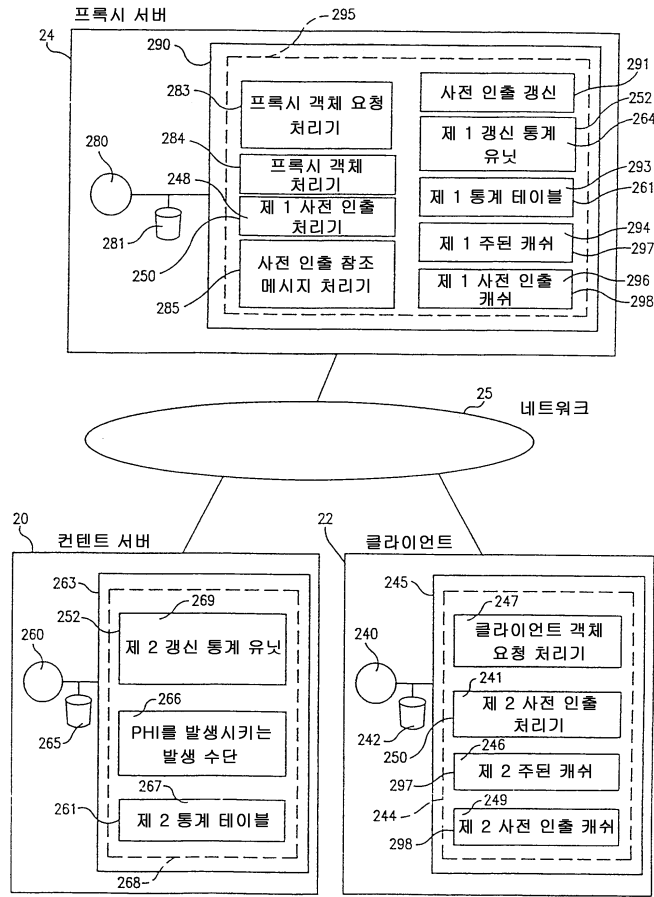

3a

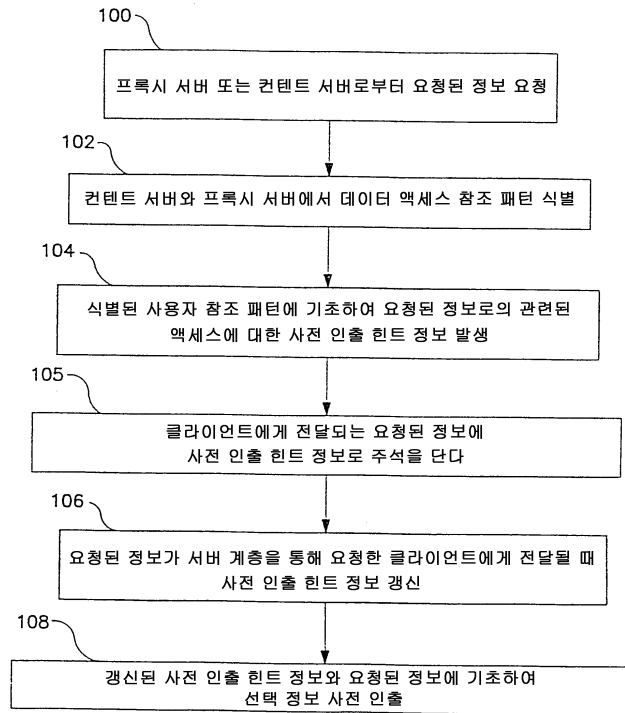

3b

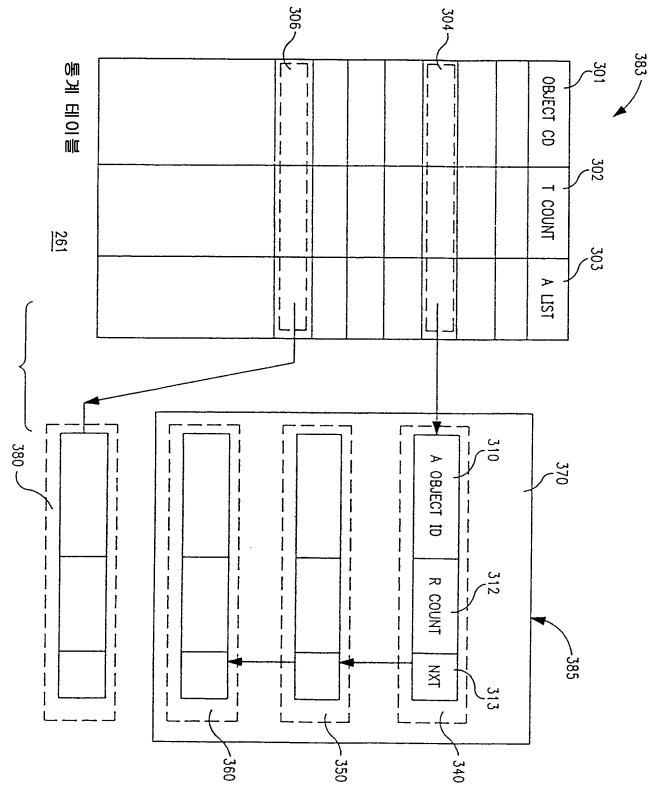

4

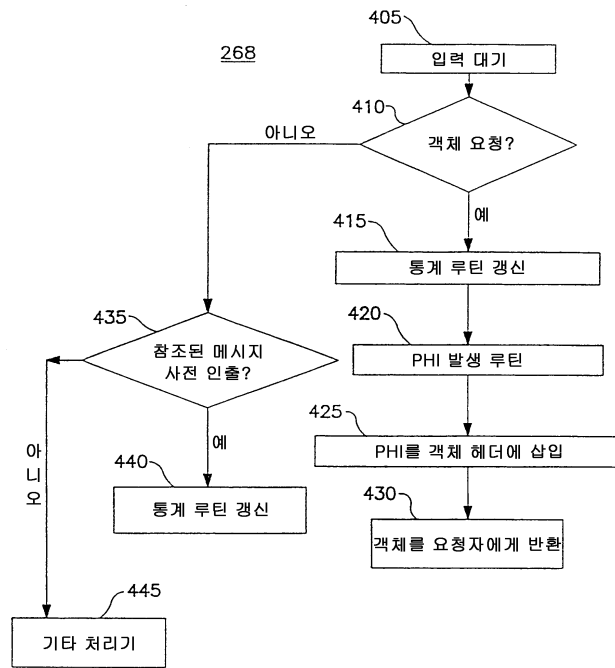

5

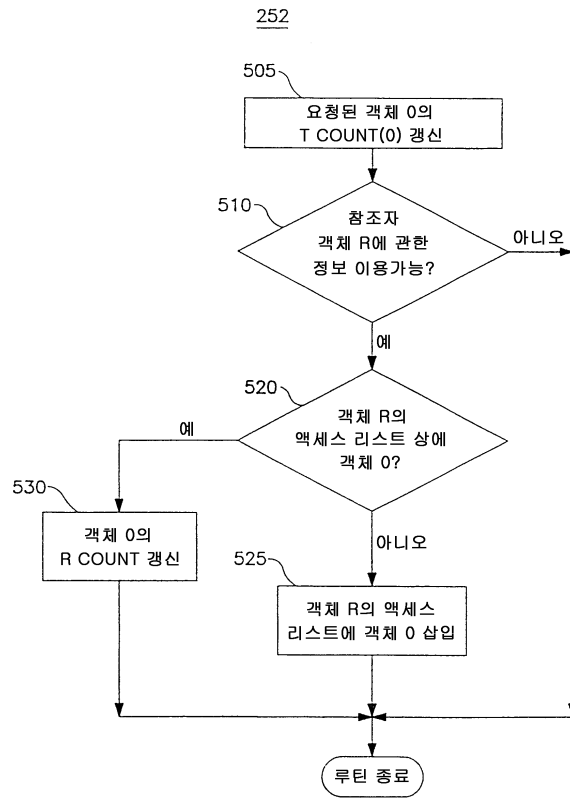

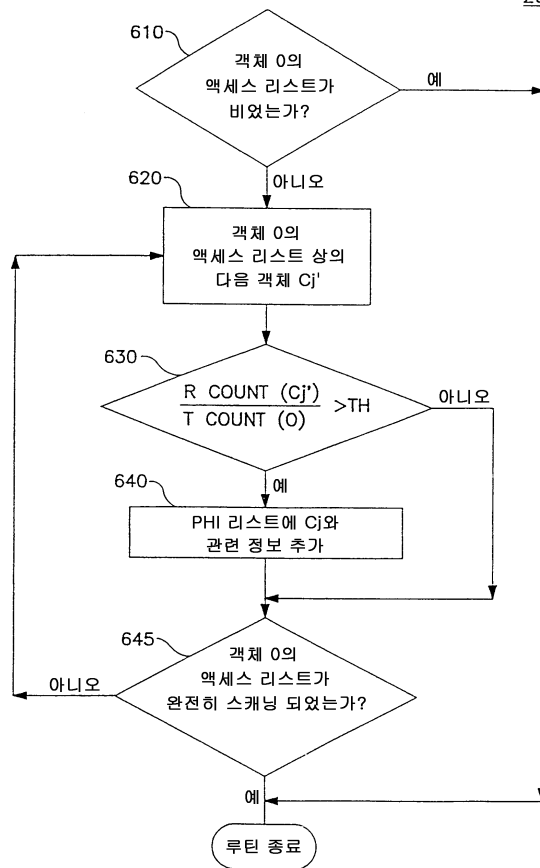

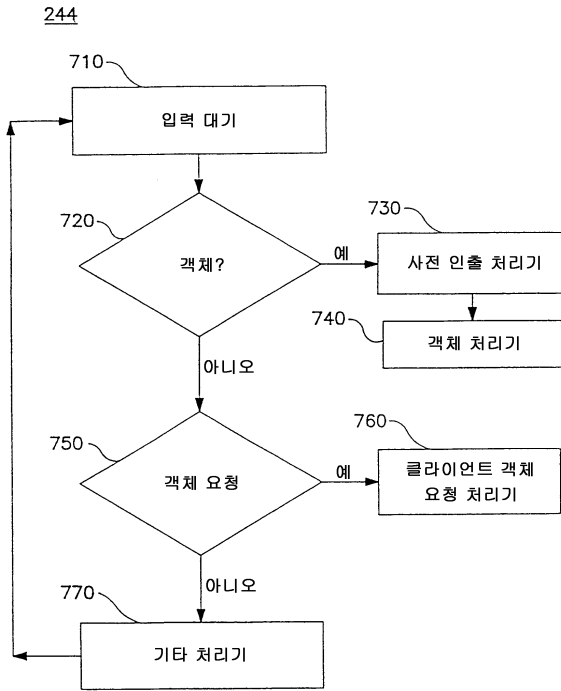



8

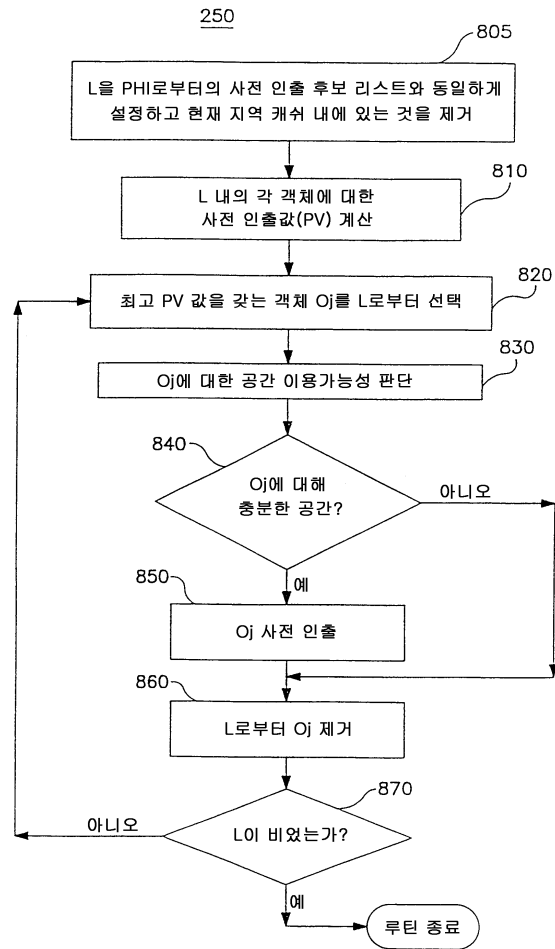

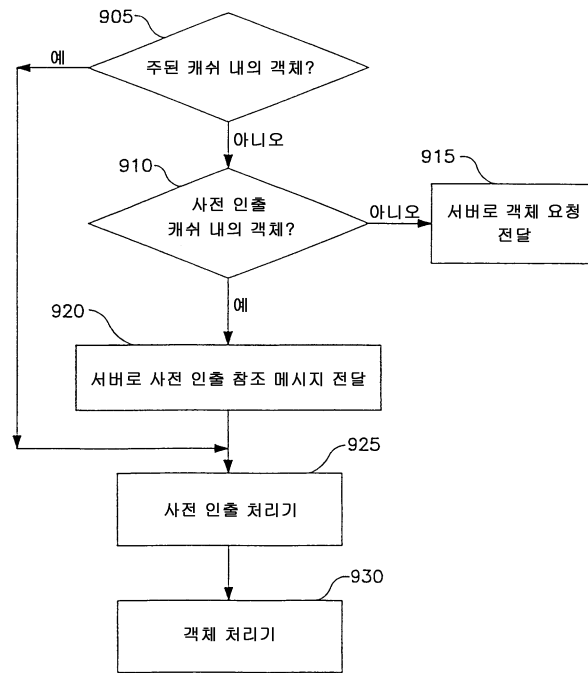

10

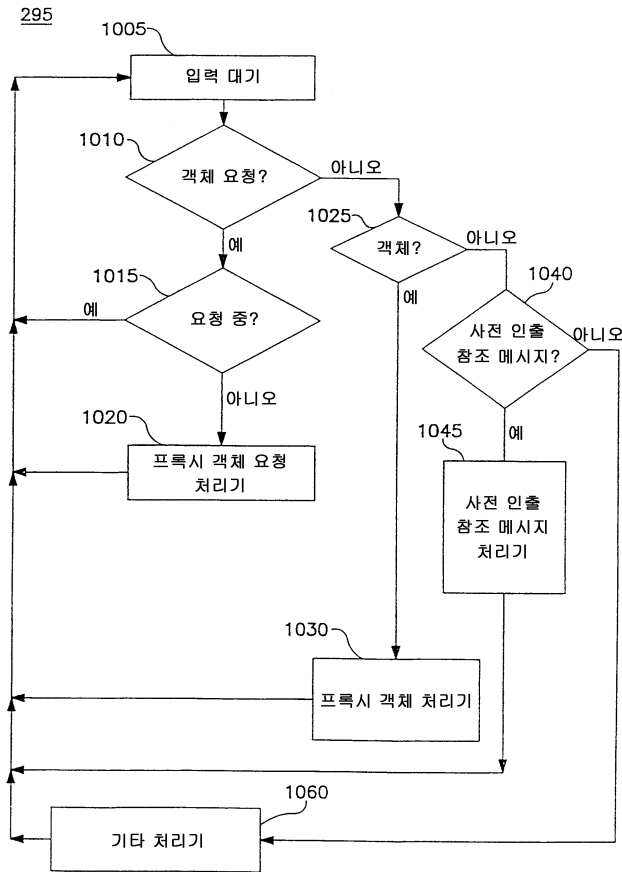

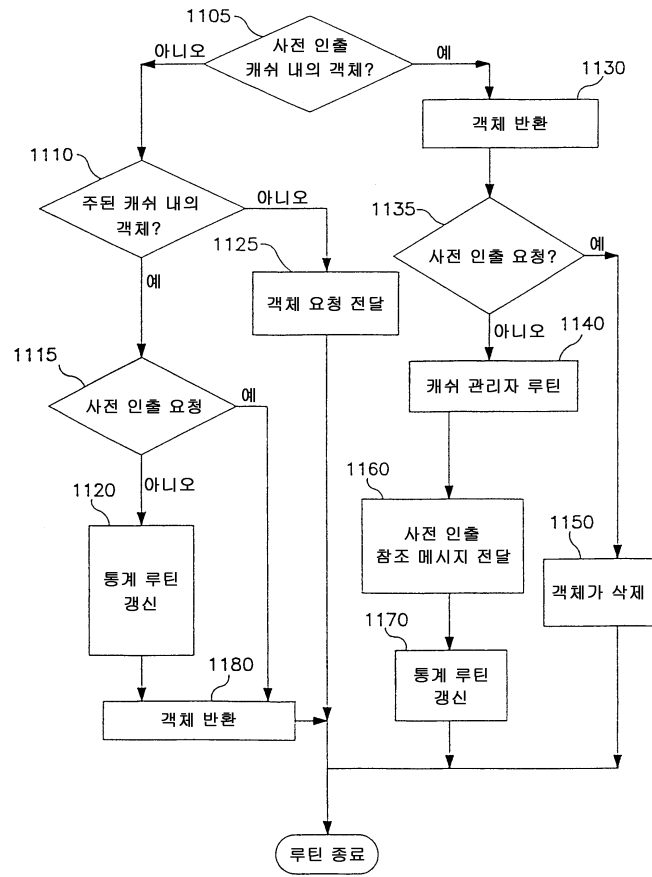

12

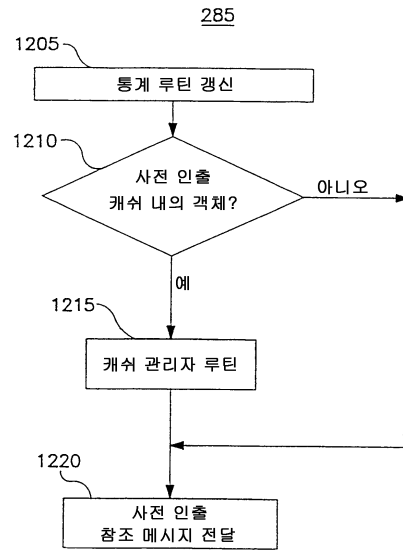

13

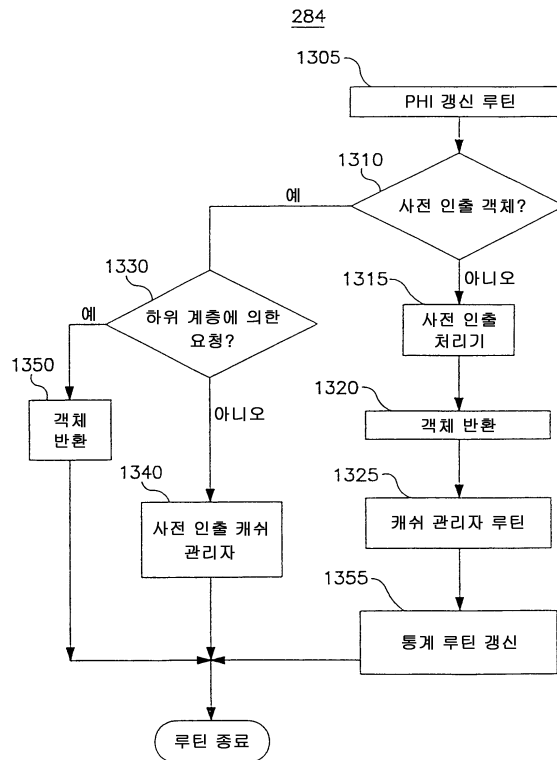

14

