

(19) World Intellectual Property
Organization
International Bureau



(43) International Publication Date
14 October 2004 (14.10.2004)

PCT

(10) International Publication Number
WO 2004/088168 A1

- (51) International Patent Classification⁷: **F16H 3/72**
- (21) International Application Number:
PCT/GB2004/001235
- (22) International Filing Date: 23 March 2004 (23.03.2004)
- (25) Filing Language: English
- (26) Publication Language: English
- (30) Priority Data:
10314234.7 29 March 2003 (29.03.2003) DE
- (71) Applicant (for all designated States except US): **F.H. MOELLER LIMITED** [GB/GB]; The Paddock, 182 Main Road, Milford, Stafford ST17 0UN (GB).
- (72) Inventor; and
- (75) Inventor/Applicant (for US only): **MOELLER, Frank** [DE/GB]; The Paddock, 182 Main Road, Milford, Stafford ST17 0UN (GB).
- (74) Agents: **JENNINGS, Nigel, Robin** et al.; Kilburn & Strode, 20 Red Lion Street, London WC1R 4PJ (GB).
- (81) Designated States (unless otherwise indicated, for every kind of national protection available): AE, AG, AL, AM, AT, AU, AZ, BA, BB, BG, BR, BW, BY, BZ, CA, CH, CN, CO, CR, CU, CZ, DE, DK, DM, DZ, EC, EE, EG, ES, FI, GB, GD, GE, GH, GM, HR, HU, ID, IL, IN, IS, JP, KE, KG, KP, KR, KZ, LC, LK, LR, LS, LT, LU, LV, MA, MD, MG, MK, MN, MW, MX, MZ, NA, NI, NO, NZ, OM, PG, PH, PL, PT, RO, RU, SC, SD, SE, SG, SK, SL, SY, TJ, TM, TN, TR, TT, TZ, UA, UG, US, UZ, VC, VN, YU, ZA, ZM, ZW.
- (84) Designated States (unless otherwise indicated, for every kind of regional protection available): ARIPO (BW, GH, GM, KE, LS, MW, MZ, SD, SL, SZ, TZ, UG, ZM, ZW), Eurasian (AM, AZ, BY, KG, KZ, MD, RU, TJ, TM), European (AT, BE, BG, CH, CY, CZ, DE, DK, EE, ES, FI, FR, GB, GR, HU, IE, IT, LU, MC, NL, PL, PT, RO, SE, SI, SK, TR), OAPI (BF, BJ, CF, CG, CI, CM, GA, GN, GQ, GW, ML, MR, NE, SN, TD, TG).
- Published:
— with international search report
- For two-letter codes and other abbreviations, refer to the "Guidance Notes on Codes and Abbreviations" appearing at the beginning of each regular issue of the PCT Gazette.

(54) Title: FOUR BRANCH DIFFERENTIAL TRANSMISSION SYSTEMS

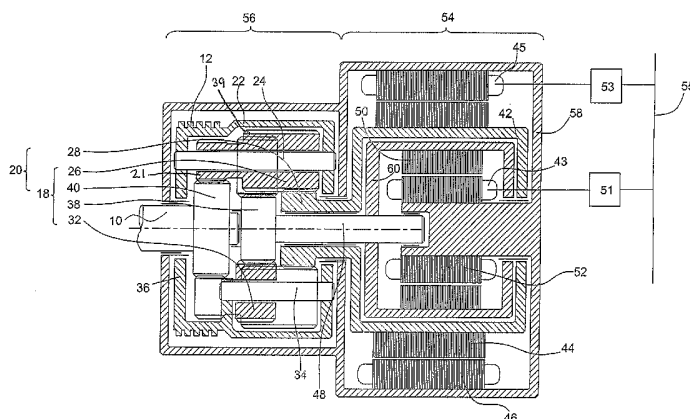

(57) Abstract: A four branch differential transmission system comprises a first shaft (10) and a second shaft (12), which constitute the input and output shafts, a third shaft (42) connected to a first variator (44, 46) arranged to increase or decrease its speed and a fourth shaft (48) connected to a second variator (50, 52) arranged to increase or decrease its speed. The four shafts are connected together by a spur gear compound epicyclic gearset including a plurality of toothed gearwheels. The compound gearset comprises first and second epicyclic gearsets, the first epicyclic gearset being of positive type and comprising a first sun wheel (40) and a second sun wheel (28) in mesh with a respective set of first and second planet wheels (21; 26). Each first planet wheel (21) is connected to rotate with a respective second planet wheel (26) about a respective common planet carrier (22). The second epicyclic gearset is of negative type and comprises the first sun wheel (4) and a third sun wheel (38), the third sun wheel being in mesh with a set of third planet wheels (39), each of which is connected to rotate with a respective first and second planet wheel about a respective planet shaft (24). The first and third planet wheels (21; 39) of each connected set of planet wheels are of different diameter and are connected together to constitute a stepped composite planet wheel.

WO 2004/088168 A1

FOUR BRANCH DIFFERENTIAL TRANSMISSION SYSTEMS

5 The present invention relates to a four branch differential transmission system (“FBD”) for use in so-called power split transmissions (“PST”), particularly for use in vehicles. Such transmissions transmit mechanical power through two parallel paths and their speed ratio may be varied in a stepless and controlled manner.

10 Conventional three branch differential transmission systems include a planetary gear train, in which a sun gear is connected to a central shaft and is positioned concentrically within an internally toothed ring gear. A number of planet gears are situated between and mesh with the sun and the ring gears. The planet gears are held on bearings on a carrier, which is rotatably mounted concentrically on
15 the central shaft. With this typical arrangement it is possible for the sun and ring gears to rotate around the central axis. The planets are free to rotate on their own axes and are held in their relative positions by means of the carrier and are therefore able to orbit the central axis. Generally, two of the sun gear, ring gear and the carrier are connected to an input and an output shaft. This
20 leaves one of the three unconnected. If this free branch is rotated by an additional controlled drive, the ratio of input speed to output speed can be adjusted.

25 This method of changing transmission ratios makes planetary gear trains especially attractive for vehicle transmissions, as automatic transmissions can be simply constructed. By coupling two planetary gear trains, an FBD can be created, whereby, with the use of two variable speed drives connected to the

two branches which are not connected to the input or output, the overall transmission ratio can be adjusted over a very high speed range. US 5558589 shows the practical application of such a transmission which uses several regimes for an agricultural vehicle. Two planetary gear trains are arranged in parallel to form the FBD, whereby the carrier of one gear train is connected to the ring gear of the other. The two variable speed drives constitute electric motors. Adjustment in speed of one electric motor is sufficient to change the transmission ratio of the FBD. To reach the required range of output speeds however, several transmission regimes are required, which are achieved by engagement and disengagement of several clutches.

WO94/08156 and WO94/10483 describe several multi-regime PST, which used FBD (Ravigneaux gear train). Again several double clutches and additional gearbox components are required to change regime.

GB 2363173 A shows an electrical single regime PST for automotive vehicles, whereby the two planetary trains are placed side by side. The trains are connected via the suns, which are mounted on a common shaft, and by the carrier of the first gear train being connected to the ring gear of the second. The drive input is from a flywheel, which is connected to the carrier of the first gear train, and the output is via the carrier of the second train. This arrangement has a good efficiency, as the motors are designed in such a way that one motor uses electrical energy, which is generated by the other. To a large extent, electrical energy losses can therefore be avoided.

The planetary gear trains of known FBD generally consist of two co-called "minus gearsets", situated side by side. A minus epicyclic gearset is one which

incorporates three gear elements and in which rotation of the sun gear in one direction results in rotation of the gear element with which the planet gears are in mesh in the opposite direction whilst the carrier is held stationary. In a positive gearset, the sun gear and the gear element with which the planet gears are in mesh rotate in the same direction when the carrier is held stationary. Known FBD generally comprise two ring gears, which are expensive to manufacture, especially if high precision is required, as is the case for most of these gear trains. Furthermore, it is difficult to achieve basic Ro ratios (number of teeth on the ring gear divided by the number of teeth on the sun gear) of less than -2.00 (minus gear train), as the planet gears become too small. For many applications, however, a low Ro is desirable.

EP 1279545 A2 again describes an application of a so-called Ravigneaux planetary gearset. This is a combination of a plus and a minus gear train, whereby the assembly requires only one ring gear. However, the problem of not being able to achieve Ro ratios greater than +2.00 and less than -2.00 still exists.

The object of the invention is to provide an FBD which reduces the number of costly parts and which achieves Ro ratios of less than +/-2.00.

According to the invention this object is solved by the features of Claim 1.

The FBD according to the invention comprises a first input shaft and a second output shaft. Furthermore there are third and fourth shafts which are respectively connected to first and second variators which control the speed (or torque) of the shaft, to which they are connected. Each variator can, for

instance, be an electric motor which can adjust the speed of these shafts. The four shafts (branches) of the FBD are connected directly or indirectly via gears. According to the invention the FBD comprises spur gear planetary gearsets. There is no requirement for a ring gear. According to the invention, the FBD
5 includes two planetary gearsets using several spur gear suns and planets, which form a combination of a plus planetary gearset and a minus planetary gearset.

Each of the two planetary gearsets comprise two sun gears and two sets of planets, whereby one sun wheel and set of planets is common to the two
10 gearsets and the two gearsets are connected via a common planet carrier, which can either be two connected carriers or be a single integral unit.

In the preferred embodiment, the set of third planet wheels is in mesh with a set of fourth planet wheels mounted to rotate about respective planet shafts
15 connected to the common carrier, each fourth planet wheel being in mesh with a respective third planet wheel, whereby the third sun wheel is in indirect mesh with the third planet wheels and rotates in the same direction as the third planet wheels.

20 The FBD according to the invention does not require any internally toothed ring gear. This has the advantage that the diameter of the transmission is smaller so that, for instance, in a preferred application in automotive vehicles, conventional transmissions can be readily replaced. In practice, all the spur gears will be externally toothed and an advantage of this is the lower cost, due
25 to the avoidance of expensive ring gears. Additionally, Ro ratios of less than 2.00 can be reached easily, without making the planet gears too small to be manufactured or to bear the anticipated loading.

Any of the four shafts may basically be connected to the input or output shafts. In one preferred embodiment the common planet carrier is connected to either the input or the output shaft, which means that the common carrier can also be the input or output shaft. If, for example, the carrier is of cup or generally cylindrical shape, its outer perimeter can form or carry a gear or sprocket, which enables the lateral take off or input of power. A cup shape, partially or fully enclosing the two gearsets, is generally preferable, as it can reduce the space requirement of the FBD.

10

In a further preferred embodiment, the input or output shaft is rigidly connected to, or integral with, the third sun. This coaxial relationship makes through drive possible. The variators may take various forms but it is preferred that the variators comprise electric motor/generators, preferably arranged coaxially.

15

The overall transmission ratio of the FBD is influenced by the two variators which are connected to the first and second planetary gearsets, respectively, to adjust the output speed and/or output torque.

20

The variators may be of any type, such as reversible pneumatic or hydraulic machines, but it is preferred that they are reversible electrical machines, i.e. motor/generators, preferably of permanent magnet or variable reluctance type.

25

In a preferred embodiment, the stator connections of the two motor/generators are connected together via one or more controllers which may be selectively operated to vary the electrical power transmitted between the two motor/generators and thus to vary the transmission ratio of the transmission

system. The variators may be interconnected by means of electric cables or a bus bar, if they are electric, or pneumatic/hydraulic tubing, if they are of a pneumatic or hydraulic type, enabling the transmission of electrical or fluid power between them. Each variator may have its own control unit, which
5 controls current or fluid flow and thus the output torque and/or speed of the transmission.

One of the four shafts (branches) of the FBD can be connected to the common planet carrier, one to the common sun gear and one each to the other sun gears,
10 whereby the other ends of these shafts are connected according to application, ratio and range requirements, to either the input shaft, the output shaft and the variators.

In addition to the first and second planetary gearsets, the FBD can also be
15 connected to further gearsets to provide further speed reduction or speed increase ratios. These additional gearsets can either be conventional fixed gearsets or planetary gearsets.

The additional gearsets can also include an FBD according to the invention and
20 they can either be arranged in parallel or in series and can have different basic ratios. Thus, very wide output ranges can be achieved to suit any application.

In the FBD according to the invention, the total transmission size is sufficiently
25 small to permit it to be substituted for conventional transmissions, without there being any requirement to modify the vehicle or prime mover.

The FBD according to the invention is not just suitable for main transmissions

of all types, but can be applied wherever stepless control of output speed is desirable. As such it is suitable for driving generators, pumps and compressors and can serve as an auxiliary drive for cooling pumps, fans, superchargers, charging alternators and air-conditioners. Furthermore it can be applied to all
5 types of transport, such as automotive vehicles, tractors, railway locomotives, aircraft, boats and ships, motor cycles, military vehicles etc. Their application also extends to stationary plant, earth-moving machines and agricultural machinery.

10 Further features and details of the invention will be apparent from the following description of two exemplary embodiments of FBD, which are particularly suitable for automotive use, which is given by way of example with reference to the accompanying drawings, in which:

15 Figure 1 is a schematic sectional view of a first preferred embodiment with a lateral drive output;

Figure 2 is a diagram of the required electrical power over the forward drive range at a node point ratio of 3.00; and

20

Figure 3 is a schematic sectional view of a second preferred embodiment with a concentric output.

The FBD shown in Figure 1 has an input shaft (first branch) 10 and an output shaft (second branch) 12, constituted by a common planet carrier 22. It is
25 basically possible to swap the input and output and this results in the same node point ratio, (which will be discussed below), but in different branch speed

ratios. In this example, the input shaft is connected to an engine flywheel. It has a lateral drive output, as is common with front wheel drive automotive vehicles, but the carrier 22 can also form the output member, in the form of a gear or sprocket, which takes the drive to a laterally positioned parallel shaft.

5

The FBD also includes a so-called minus planetary gearset 18 and a second so-called plus gearset 20. Both gearsets have no ring gear and are made up of straight or helical spur gears only, resulting in a very compact construction.

10

The minus gearset 18 comprises a sun wheel 40, which is carried by the input shaft 10 and is in mesh with a set of planet wheels 21. Each planet wheel 21 is rotatably carried by a respective planet shaft 24 which is integral with a further respective planet wheel 39, which is of different diameter and is also rotatably carried by the same planet shaft 21. Each planet wheel 39 is in mesh with a respective planet wheel 32, which is rotatably carried by a respective planet shaft 34 and is in mesh with a sun wheel 38 carried by a shaft 48. The planet shafts 24 and 34 are carried by a common cup-shaped carrier 22 which encloses the minus and plus gearsets and constitutes the output shaft at a portion 12. The carrier 22 includes an annular flange 36 whose free end is supported on the input shaft 10.

20

The plus gearset also includes the sun wheel 40 and planet wheels 21. The planet wheels 21 are also integral with a further respective planet wheel 26, which is thus integral with a respective planet wheel 21. The planet wheels 21 and 26 are in this case of the same diameter and thus effectively constitute single planet wheels, but they could also be of different diameter. The planet wheels 26 are in mesh with a sun wheel 28.

25

The sun wheel 28 is connected to a shaft 42 which is connected to the rotor 52 of an electrical motor/generator, the stator 46 of which is connected to the outer casing 58. The shaft 48 is connected to a shaft 60 which is connected to the rotor 50 of a further motor/generator, the stator 52 of which is also connected to the outer casing 58.

The electrical connections 45, 43 of the two stators 46, 52 are connected together via a bus bar 55 and respective control units 51 and 53 so that they can exchange electrical power. The bus bar can also be connected to an electric storage battery directly or via a further control unit and/or an inverter/transformer.

As can be seen in Figure 1, the rotors 44, 50 and stators 46, 52 are integrated as a unit 54. The first planetary gearset 18 and the second planetary gearset 20 are also integrated as a unit 56. The housing 58 consists of two separate compartments, which accommodate these units. The interconnection of these units 54, 56 is via the input shaft 10, the third shaft 42 and the fourth shaft 48, which all can have a relatively small diameter, so that they can carry radial shaft seals, thereby creating an oil tight seal between the two compartments. Thus it is possible to create an oil-free environment within unit 54, avoiding unnecessary oil churning losses.

Figure 1 shows how the motors/generators can be placed coaxially inside each other, to save space. In this case, the rotor of the inner motor is an external rotor and the rotor of the outer motor is an internal rotor. Since both motors mostly run in the same direction, in use, their air turbulence losses can thus be

minimised.

Some elements in the simplified illustration of Figure 1, which are necessary for the actual operation of the FBD, for instance proper bearings and seals, are not generally shown. This also applies also to the split lines and fasteners required for mounting the elements and assembling the FBD.

The dimensions of the planets and suns are not to scale. The actual dimensions depend on the torque to be transmitted and the required ratios, which also determine the node point ratio.

In use, one of the motor/generators generally acts as a generator and transmits electrical power to the other motor/generator, which acts as a motor. The amount of electrical power so transmitted may be varied by means of the controllers 51, 53, thereby altering the transmission ratio of the FBD. Power is thus transmitted through the FBD both mechanically and electrically, in proportions which vary with varying transmission ratio, which is why the FBD in accordance with the invention is also referred to as a power split transmission. There are in general two transmission ratios at which the electrical power transmitted between the two motor/generators is zero and these are referred to as node points. The ratio of the transmission ratios at these two node points is referred to as the node point ratio.

The diagram in Figure 2 shows the power flow in the variators plotted against relative output speed, i.e. between the two motor/generators 44, 46, 50, 52 which in this case is an electric power flow. This diagram applies to an FBD having a power throughput of 100 kW and a node point ratio 88 of three,

whereby it is possible to have a multitude of combinations, which all have four free shafts (branches) 10, 12, 42, 48. Two of the shafts 10, 12, 42, 48 are the input 10 and output 12 and the other two shafts 42, 48 are connected to the motor/generators 44, 46; 50, 52. The motors are able to operate in all four mathematical quadrants. This means they are fully reversible and are able to run as motor and generator. In the diagram, friction-free and non-hybrid operation was assumed, so that at the node points 90, 92, where one of the motor/generators comes to a complete standstill, the variator power becomes zero. Outside these node points 90, 92, one of the motors 44, 46; 50, 52 always operates as a motor and the other as a generator, and there is no external electric power flow. Under ideal conditions, therefore, the mathematical sum of the two motor/generator powers is always zero and the power flow between the motors 44, 46; 50, 52 is given in the graph. If additional electrical power is required, this may be supplied by the electric battery, which is optionally provided. In this event, the associated controller may be operated to recharge the battery at those times when excess power is available.

When using the total output speed range, all these transmissions have two node points 90, 92, which are both positive if the FBD is correctly designed, in this case at the relative output speeds of one and three, resulting in a node point ratio of three. This ratio is the most important characteristic of the FBD. It determines the total range of output speeds (expressed as a multiple) ϕ at full load and results in this example in a maximum variator power of 27% of the power throughput. Larger node point ratios result in higher variator powers. The upper and the lower ϕ points 90, 92 are chosen in such a way that the maximum negative and positive powers transmitted between the variators are equal so that the motors 44, 46; 50, 52 can be designed for these power maxima.

Below the lower node point 90, the throughput power requirements are generally lower, whereby theoretically this power becomes zero, when the vehicle is stationary, even at full output torque. This reduction of power can be used to take the spread of speeds or the ϕ ratio to virtual infinity. The graph shows the partial load curves at half, quarter and a tenth of the nominal power throughput. Additionally, the curves are shifted, when the input speed changes. At lower powers, therefore, it is possible to reverse, without changing gears or using any clutches or couplings, without exceeding the nominal variator power.

10

Figure 3 shows an arrangement similar in principle to Figure 1, but in this case the output shaft is concentric with, and on the opposite side of, the input shaft, as is normally the case for transmissions for rear wheel drive vehicles. Furthermore, with this design it would be possible to arrange an FBD on either end of an internal combustion engine or any other prime mover and to control the output speed and/or torque of the two outputs completely independently. This enables the realisation of All Wheel Drive vehicles with an FBD and final drive for each wheel, whereby the drive shafts can directly connect the FBD and the wheels. Conventional axle differentials can then be dispensed with.

15

In contrast to Figure 1, Figure 3 shows the concentrically mounted input shaft 10, supported in housing 58, being very much longer and the motor compartment 54 has been moved towards the input side. For drive systems driven by a combustion engine, this has a further advantage, namely that the dry flywheel housing is situated beside the normally dry motor space and no oil seal is required here. The oil lubricated gear housing can then be integrated with a final drive reduction gear train, both of which can form a single sealed unit.

20

25

CLAIMS

1. A four branch differential transmission system comprising a first shaft
5 (10) and a second shaft (12), which constitute the input and output shafts, a
third shaft (42) connected to a first variator (44, 46) arranged to increase or
decrease its speed and a fourth shaft (48) connected to a second variator (50,
52) arranged to increase or decrease its speed, the four shafts (10, 12, 42, 48)
being connected together by a spur gear compound epicyclic gearset including a
10 plurality of toothed gearwheels, characterised in that the compound epicyclic
gearset comprises first and second epicyclic gearsets, the first epicyclic gearset
being of positive type and comprising a first sun wheel (40) and a second sun
wheel (28) in mesh with a respective set of first and second planet wheels (21;
26), each first planet wheel (21) being connected to rotate with a respective
15 second planet wheel (26) about a respective common planet shaft (24), the
planet shafts (24) being connected to a common planet carrier (22), the second
epicyclic gearset being of negative type and comprising the first sun wheel (40)
and a third sun wheel (38), the third sun wheel being in mesh with a set of third
planet wheels (39), each of which is connected to rotate with a respective first
20 and second planet wheel about a respective planet shaft (24), the first and third
planet wheels (21; 39) or the first and second planet wheels (21; 26) of each
connected set of planet wheels being of different diameter and being connected
together to constitute a stepped composite planet wheel.
- 25 2. A transmission system as claimed in Claim 1 in which the set of third
planet wheels (38) is in mesh with a set of fourth planet wheels (32) mounted to
rotate about respective planet shafts (34) connected to the common carrier (22),

each fourth planet wheel (32) being in mesh with a respective third planet wheel (39), whereby the third sun wheel (38) is in indirect mesh with the third planet wheels (39) and rotates in the same direction as the third planet wheels.

5 3. A transmission system as claimed in Claim 1 or 2 in which the common carrier (22) is connected to one of the input and output shafts (10, 12).

4. A transmission system as claimed in any one of the preceding claims in which the common carrier (22) at least partially surrounds the first and second
10 epicyclic gearsets.

5. A transmission system as claimed in any one of Claims 1 to 3 in which the first sun wheel (40) is connected to one of the input and output shafts (10, 12).
15

6. A transmission system as claimed in any one of the preceding claims in which the input and output shafts (10, 12) are coaxial.

7. A transmission system as claimed in any one of the preceding claims in which the variators comprise electric motor/generators (44, 46; 50, 52),
20 preferably arranged coaxially.

8. A transmission system as claimed in Claim 7 in which the stator connections of the two motor/generators (44, 46; 50, 52) are connected together
25 via one or more controllers (51, 53) which may be selectively operated to vary the electrical power transmitted between the two motor/generators and thus to vary the transmission ratio of the transmission system.

9. A transmission system as claimed in any one of the preceding claims including an outer casing, which is divided into a dry space (54), in which the variators (44, 46; 50, 52) are accommodated, and an oil lubricated space (56), in
5 which the compound epicyclic gearset is accommodated.

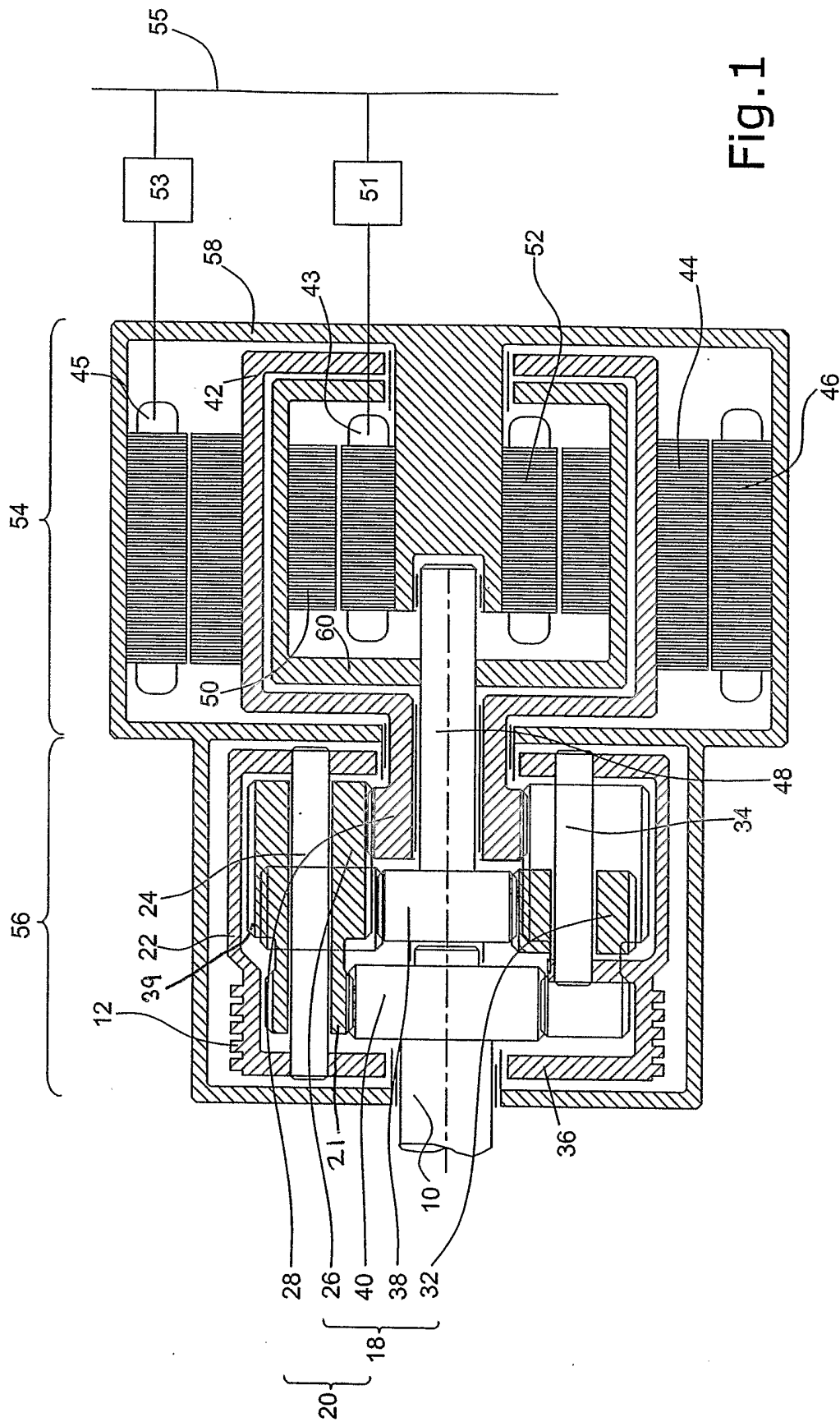

Fig.1

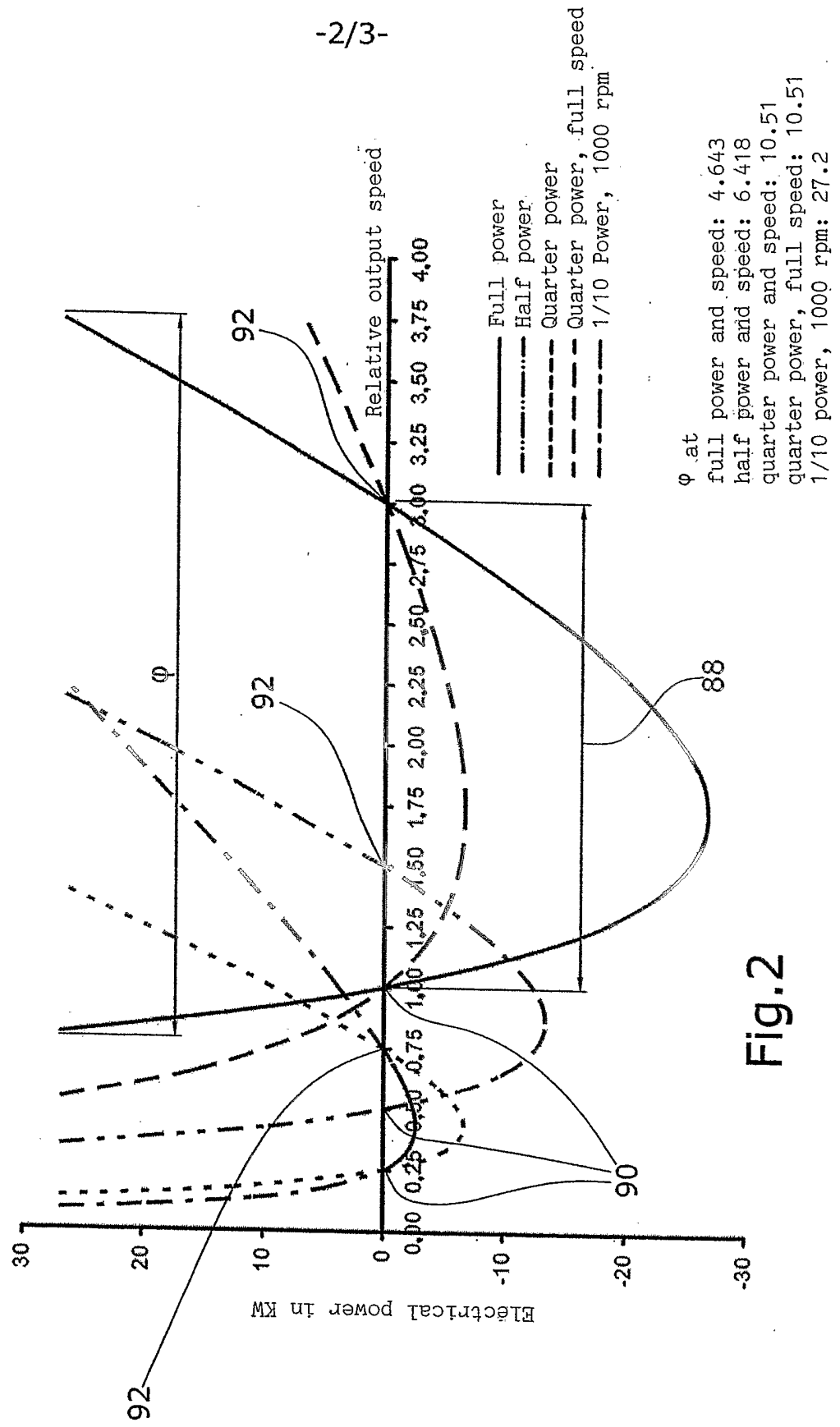

Fig.2

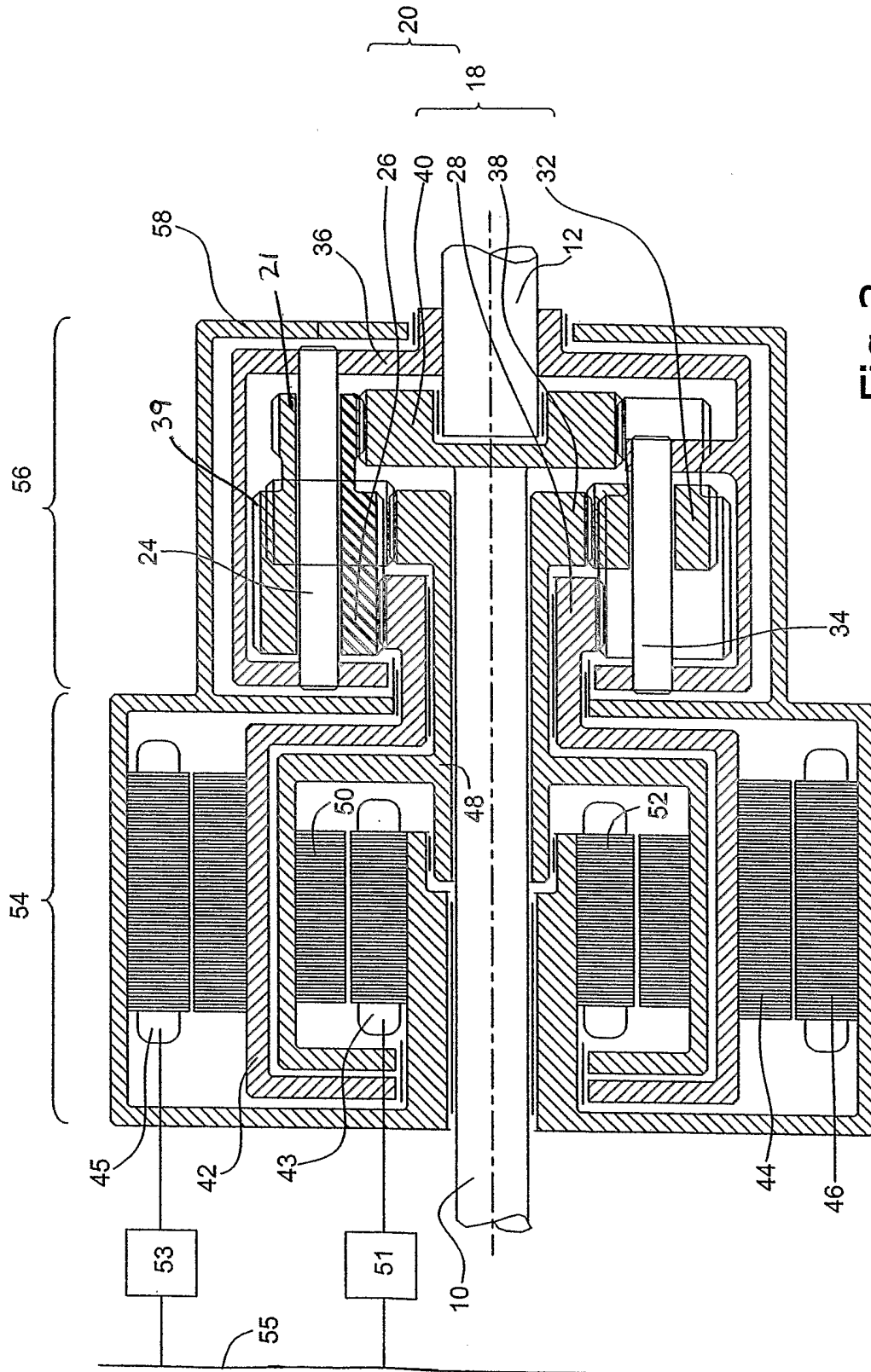

Fig.3

INTERNATIONAL SEARCH REPORT

In International Application No
PCT/GB2004/001235

A. CLASSIFICATION OF SUBJECT MATTER
 IPC 7 F16H3/72

According to International Patent Classification (IPC) or to both national classification and IPC

B. FIELDS SEARCHED

Minimum documentation searched (classification system followed by classification symbols)
 IPC 7 F16H B60K

Documentation searched other than minimum documentation to the extent that such documents are included in the fields searched

Electronic data base consulted during the international search (name of data base and, where practical, search terms used)

EPO-Internal

C. DOCUMENTS CONSIDERED TO BE RELEVANT

Category °	Citation of document, with indication, where appropriate, of the relevant passages	Relevant to claim No.
X	EP 1 281 559 A (HITACHI LTD) 5 February 2003 (2003-02-05) abstract; figure 6 -----	1, 3-9
A	EP 1 279 545 A (RENAULT SA ; NISSAN MOTOR (JP)) 29 January 2003 (2003-01-29) cited in the application the whole document -----	
A	GB 2 363 173 A (MOELLER FRANK) 12 December 2001 (2001-12-12) cited in the application abstract; figure 1 -----	

Further documents are listed in the continuation of box C.

Patent family members are listed in annex.

° Special categories of cited documents :

- *A* document defining the general state of the art which is not considered to be of particular relevance
- *E* earlier document but published on or after the international filing date
- *L* document which may throw doubts on priority claim(s) or which is cited to establish the publication date of another citation or other special reason (as specified)
- *O* document referring to an oral disclosure, use, exhibition or other means
- *P* document published prior to the international filing date but later than the priority date claimed

- *T* later document published after the international filing date or priority date and not in conflict with the application but cited to understand the principle or theory underlying the invention
- *X* document of particular relevance; the claimed invention cannot be considered novel or cannot be considered to involve an inventive step when the document is taken alone
- *Y* document of particular relevance; the claimed invention cannot be considered to involve an inventive step when the document is combined with one or more other such documents, such combination being obvious to a person skilled in the art.
- *&* document member of the same patent family

Date of the actual completion of the international search

Date of mailing of the international search report

13 July 2004

20/07/2004

Name and mailing address of the ISA

European Patent Office, P.B. 5818 Patentlaan 2
 NL - 2280 HV Rijswijk
 Tel. (+31-70) 340-2040, Tx. 31 651 epo nl,
 Fax: (+31-70) 340-3016

Authorized officer

Revilla Soler, X

INTERNATIONAL SEARCH REPORT

International Application No

PCT/GB2004/001235

Patent document cited in search report		Publication date		Patent family member(s)	Publication date
EP 1281559	A	05-02-2003	WO	0185483 A1	15-11-2001
			EP	1281559 A1	05-02-2003
EP 1279545	A	29-01-2003	JP	2003032808 A	31-01-2003
			EP	1279543 A2	29-01-2003
			EP	1279544 A2	29-01-2003
			EP	1279545 A2	29-01-2003
			US	2003069104 A1	10-04-2003
			US	2003064847 A1	03-04-2003
			US	2003073534 A1	17-04-2003
GB 2363173	A	12-12-2001	EP	1289789 A1	12-03-2003
			WO	0194142 A1	13-12-2001
			US	2004092353 A1	13-05-2004