



US00D909023S

(12) **United States Design Patent**  
**Xiong**

(10) **Patent No.:** **US D909,023 S**

(45) **Date of Patent:** **\*\* Feb. 2, 2021**

- (54) **SHOE**
- (71) Applicant: **LiNa Xiong**, Chongqing (CN)
- (72) Inventor: **LiNa Xiong**, Chongqing (CN)
- (\*\*) Term: **15 Years**
- (21) Appl. No.: **29/715,215**
- (22) Filed: **Nov. 29, 2019**
- (51) **LOC (13) Cl.** ..... **02-04**
- (52) **U.S. Cl.**  
USPC ..... **D2/908; D2/958**
- (58) **Field of Classification Search**  
USPC ..... D2/896, 902, 905, 906, 907, 908, 943,  
D2/944, 945, 946, 947, 951, 958, 959,  
D2/977, 969, 972  
CPC ..... A43B 5/00; A43B 5/001; A43B 5/002;  
A43B 5/003; A43B 5/007; A43B 5/008;  
A43B 5/02; A43B 5/06; A43B 5/08;  
A43B 5/10; A43B 5/14; A43B 13/00;  
A43B 13/02; A43B 13/04; A43B 13/181;  
A43B 13/20  
See application file for complete search history.

D751,797 S *	3/2016	Slimane .....	D2/908
D752,322 S *	3/2016	Tomat .....	D2/908
D783,969 S *	4/2017	Kanata .....	D2/951
D813,503 S *	3/2018	Brunner .....	D2/908
D813,504 S *	3/2018	Brunner .....	D2/908
D815,407 S *	4/2018	Hernandez .....	D2/958
D817,619 S *	5/2018	Bressanin .....	D2/958
D821,070 S *	6/2018	Brunner .....	D2/908
D822,957 S *	7/2018	Brunner .....	D2/908
D848,721 S *	5/2019	Fracassi .....	D2/958
D862,047 S *	10/2019	Patillon .....	D2/908
D865,338 S *	11/2019	Verfl .....	D2/908
D866,129 S *	11/2019	Vaccarello .....	D2/902
D869,128 S *	12/2019	DiFrancisco .....	D2/908
D874,800 S *	2/2020	Sassi .....	D2/944
2015/0128452 A1 *	5/2015	Hull .....	A43B 13/14 36/103

\* cited by examiner

*Primary Examiner* — Elizabeth J Oswecki  
(74) *Attorney, Agent, or Firm* — ZANIP

(57) **CLAIM**

The ornamental design for a shoe, as shown and described.

**DESCRIPTION**

FIG. 1 is a rear view of a shoe, showing my new design;  
 FIG. 2 is a right side view thereof;  
 FIG. 3 is a left side view thereof;  
 FIG. 4 is a front perspective view thereof;  
 FIG. 5 is a top perspective view thereof;  
 FIG. 6 is a bottom perspective view thereof; and,  
 FIG. 7 is a bottom plan view thereof.  
 The broken lines shown on the shoe represent stitching.

**1 Claim, 7 Drawing Sheets**

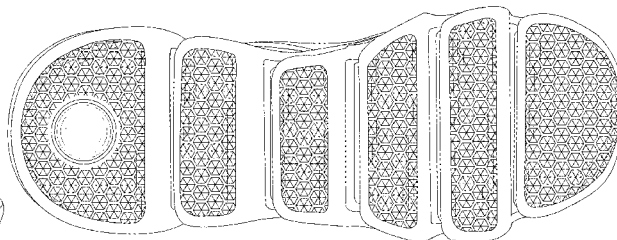
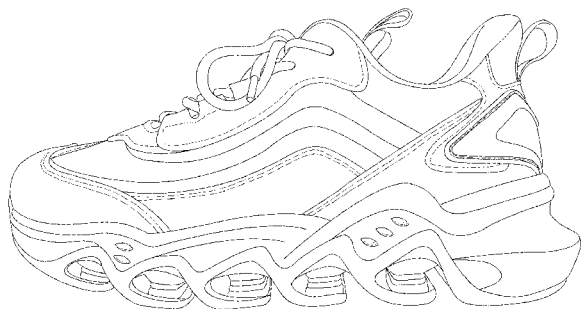

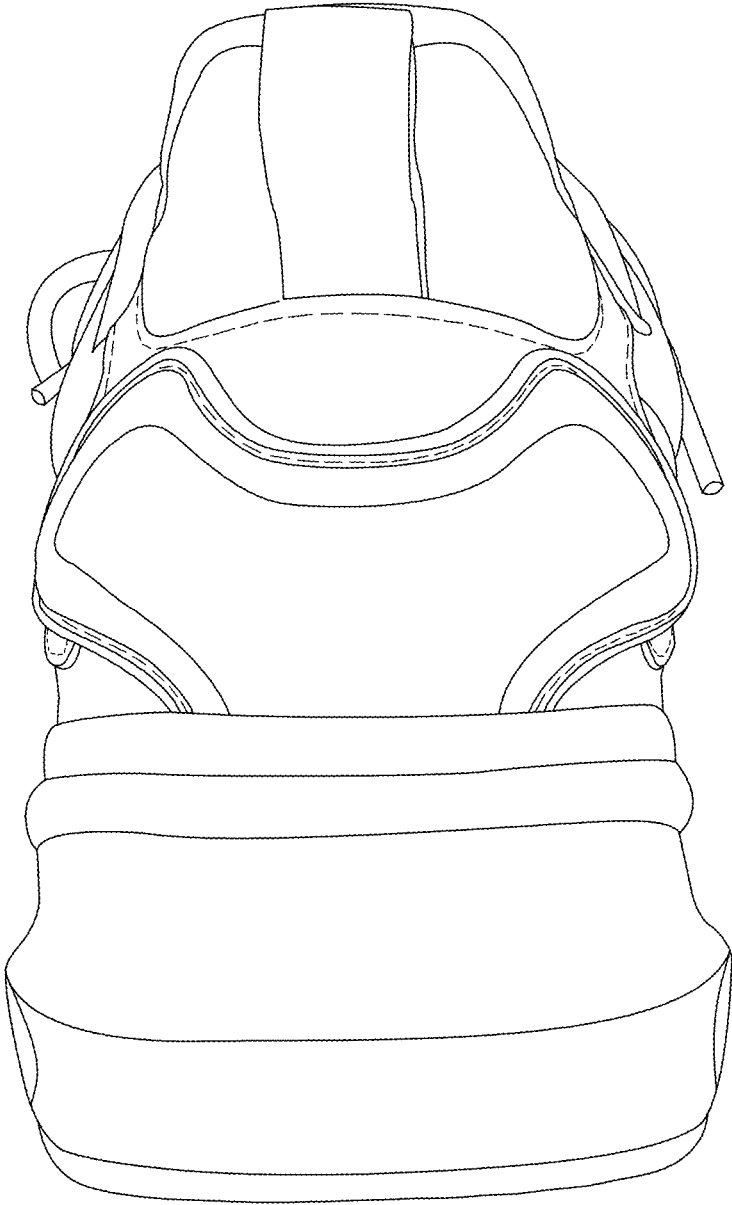

FIG. 1

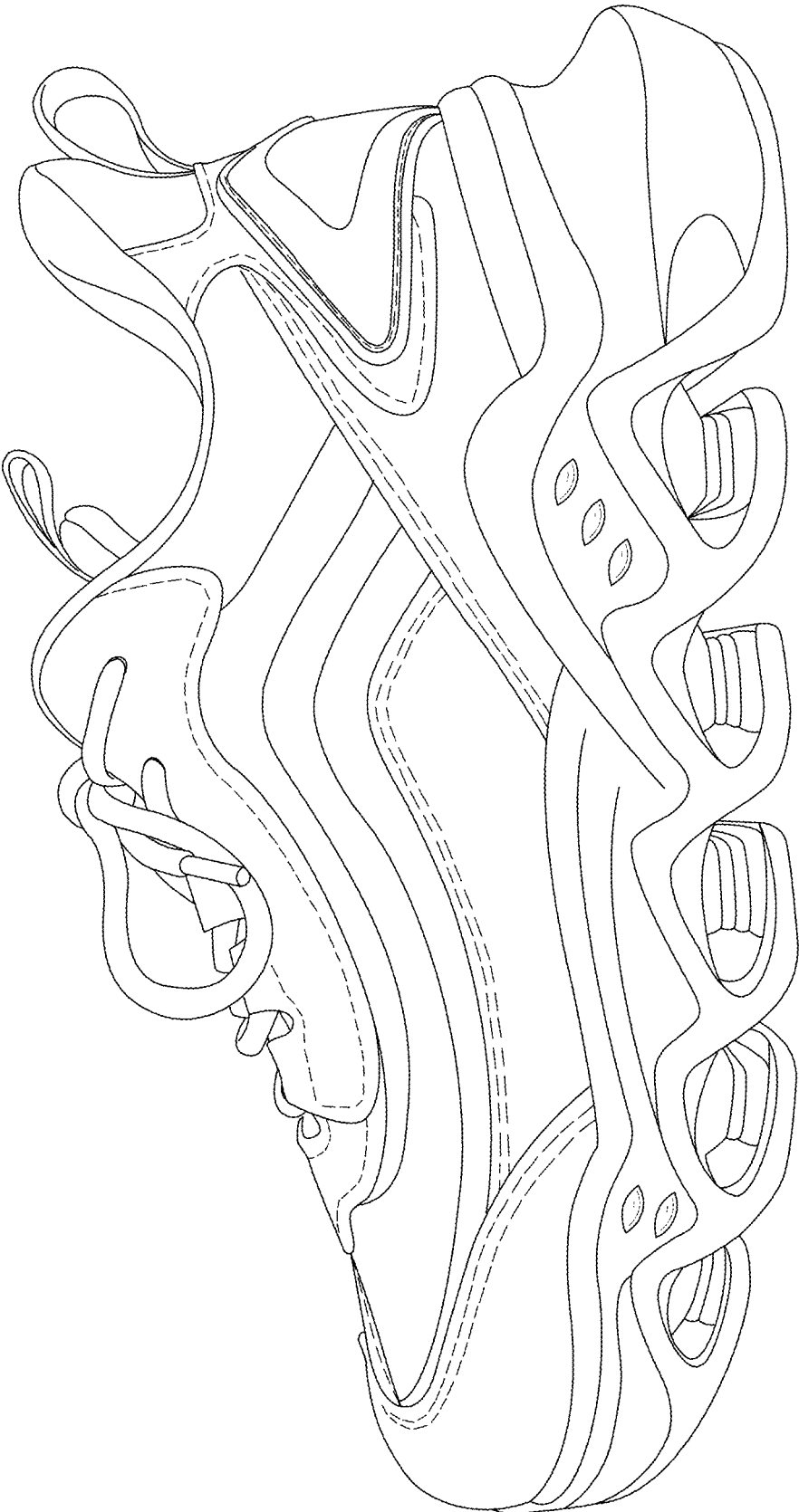

FIG. 2

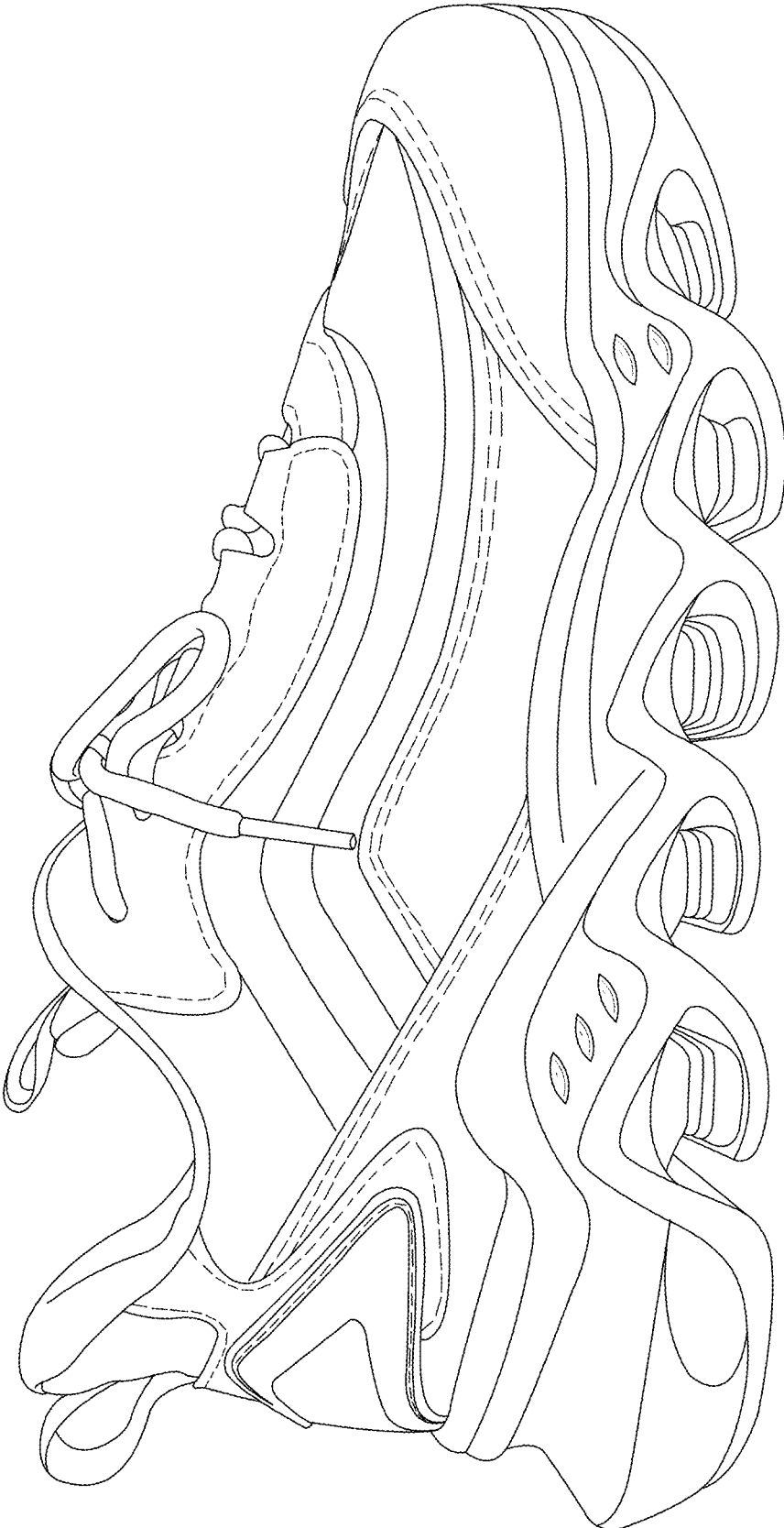

FIG. 3

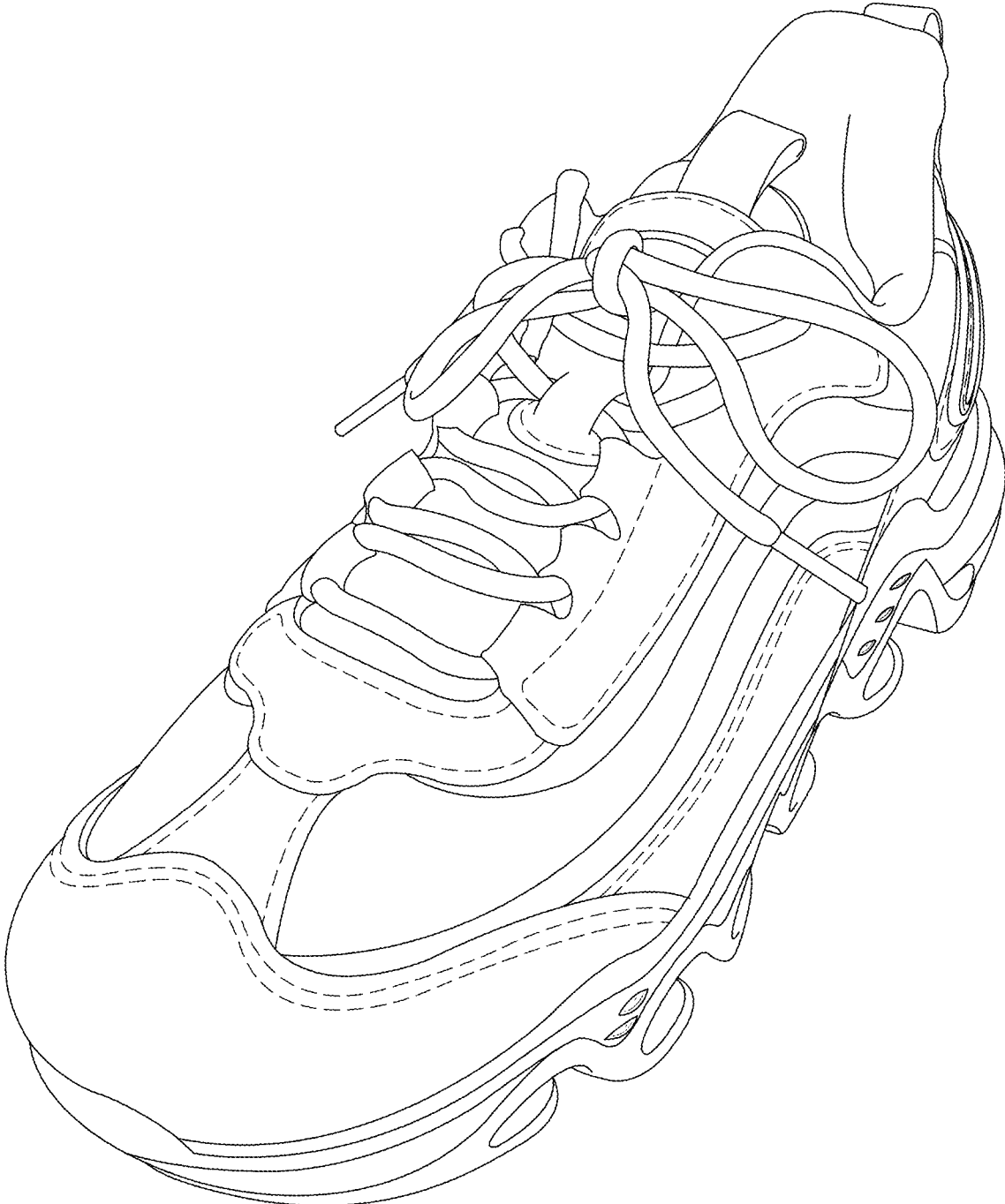

FIG. 4

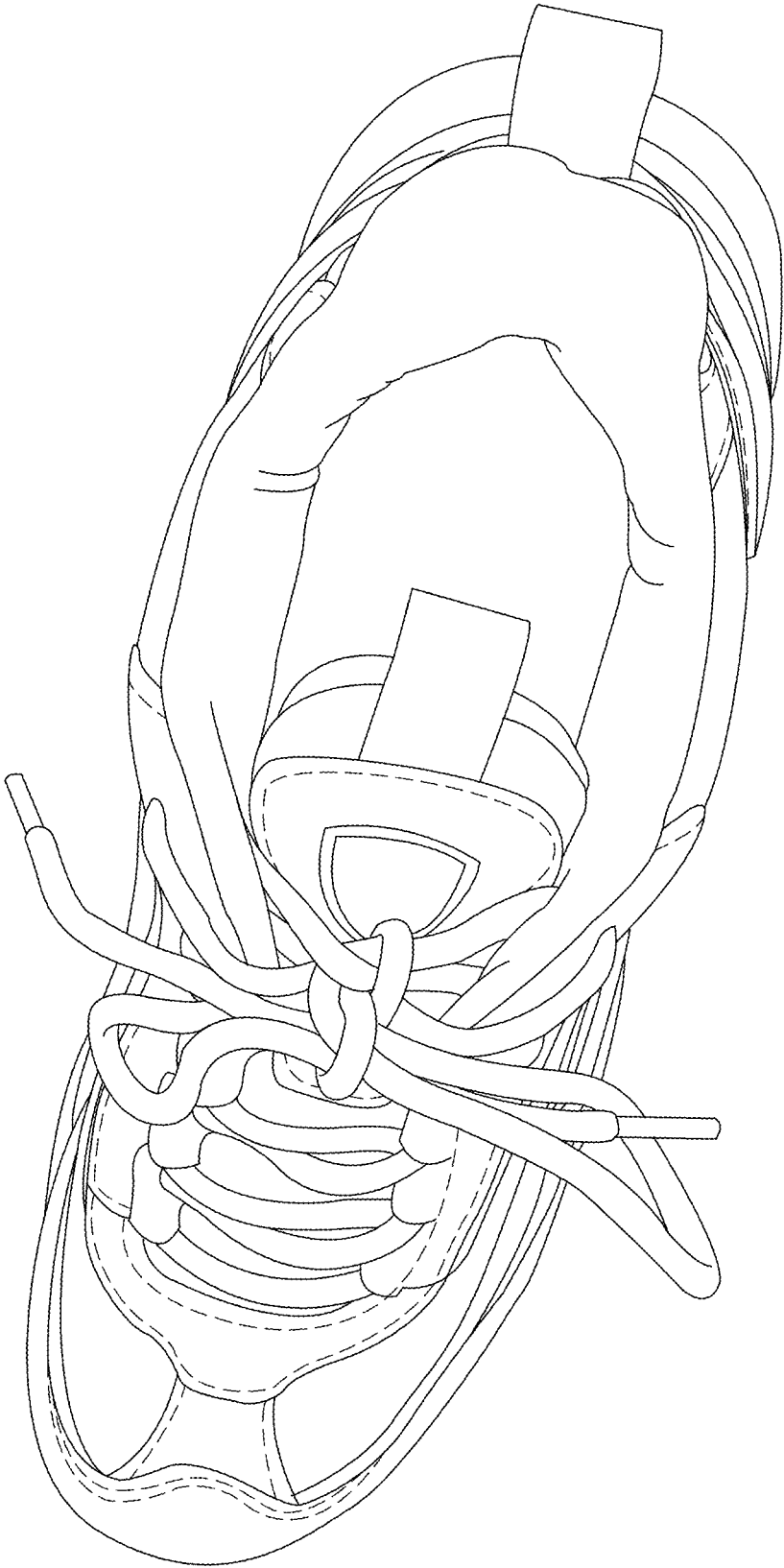

FIG. 5

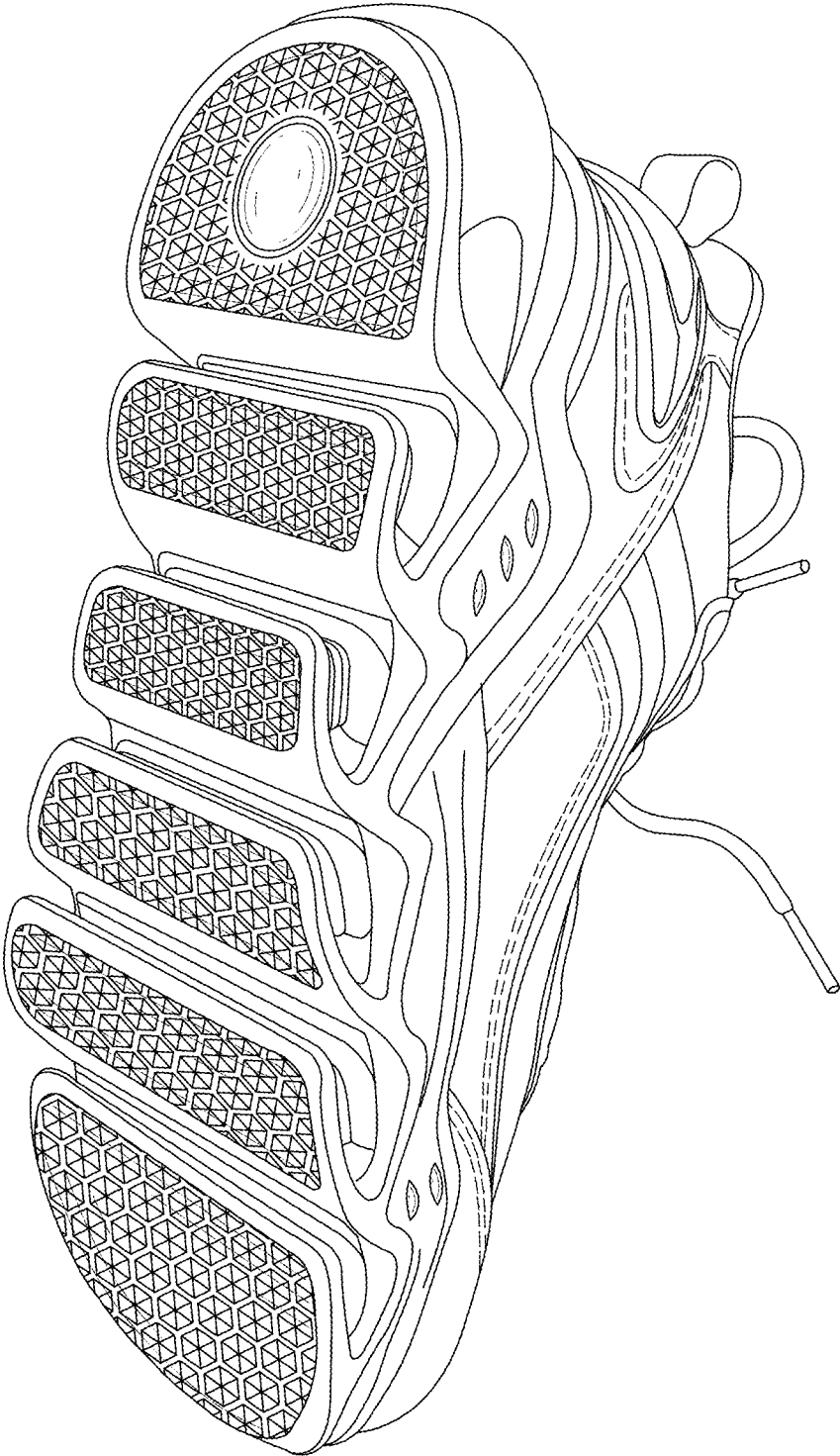

FIG. 6

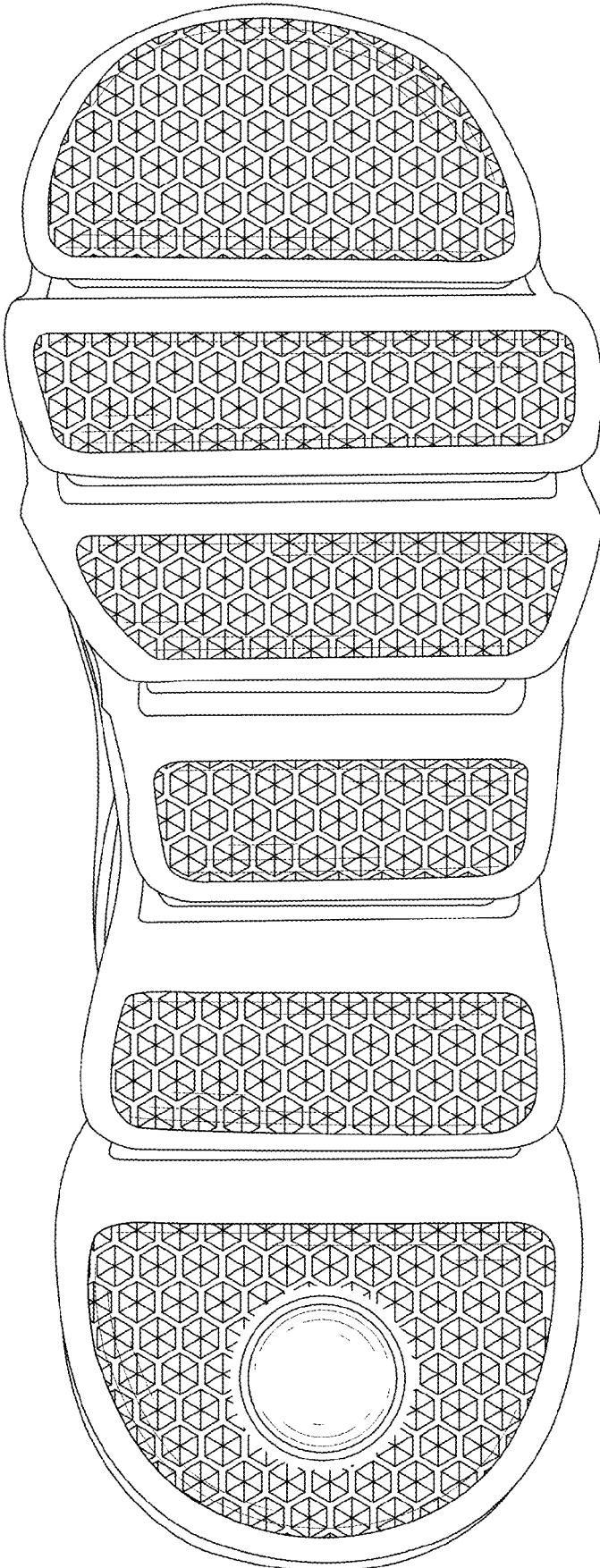

FIG. 7