



US00D510176S

(12) **United States Design Patent**
Cellucci

(10) **Patent No.:** **US D510,176 S**

(45) **Date of Patent:** **** Oct. 4, 2005**

(54) **INFANT/TODDLER SLEEPER WITH A POSTERIOR FASTENER**

(76) Inventor: **Rebecca Cellucci**, 32 Snow St., Sherborn, MA (US) 01770

(**) Term: **14 Years**

(21) Appl. No.: **29/180,395**

(22) Filed: **Apr. 23, 2003**

(51) **LOC (8) Cl.** **02-02**

(52) **U.S. Cl.** **D2/745**

(58) **Field of Search** D2/745, 744, 714, D2/713, 718, 719, 733; 2/83, 227, 80, 232, 82

(56) **References Cited**

U.S. PATENT DOCUMENTS

599,995 A	*	3/1898	Denton	2/83
1,283,205 A	*	10/1918	Jones	2/83
2,188,265 A	*	1/1940	Huels	2/83
2,469,556 A	*	5/1949	Jacobson	2/83
2,528,677 A	*	11/1950	Wilson	2/83
2,605,471 A	*	8/1952	Kephart	2/83
2,621,336 A	*	12/1952	Wendroff	2/227
D188,893 S	*	9/1960	Van Brunt	D2/714
3,100,897 A	*	8/1963	Langer	2/80
3,221,342 A	*	12/1965	Payne et al.	2/83
4,843,648 A	*	7/1989	Goldberg	2/80
5,058,208 A	*	10/1991	Adams	2/80
5,226,193 A	*	7/1993	Chen	
D353,034 S	*	12/1994	Panza et al.	D2/744

5,533,209 A	*	7/1996	Davis	2/60
5,911,312 A	*	6/1999	Holyfield	
6,058,508 A	*	5/2000	Brown Honeysuckle	
D438,364 S	*	3/2001	Knoefel	
6,219,847 B1	*	4/2001	Aikins	
6,243,871 B1	*	6/2001	Fidler	2/80
6,260,200 B1	*	7/2001	Alfred	2/69
6,266,822 B1	*	7/2001	Joyce	2/83
6,339,847 B1	*	1/2002	Hanks	2/269
6,684,407 B2	*	2/2004	Crooks St. Pierre	2/80

* cited by examiner

Primary Examiner—Louis S. Zarfes

Assistant Examiner—Melanie Levy

(74) *Attorney, Agent, or Firm*—Lambert & Associates; Gary E. Lambert; Patrick D. Archibald

(57) **CLAIM**

The ornamental design for an infant/toddler sleeper with a posterior fastener, as shown and described.

DESCRIPTION

FIG. 1 is a front elevational view of an infant/toddler sleeper with a posterior fastener showing my new design; FIG. 2 is a top plan view thereof; FIG. 3 is a bottom plan view thereof; FIG. 4 is a rear elevational view thereof; FIG. 5 is a side elevational view thereof; FIG. 6 is a front perspective view thereof; and, FIG. 7 is an enlarged front elevational view of snaps in an open position thereof.

1 Claim, 3 Drawing Sheets

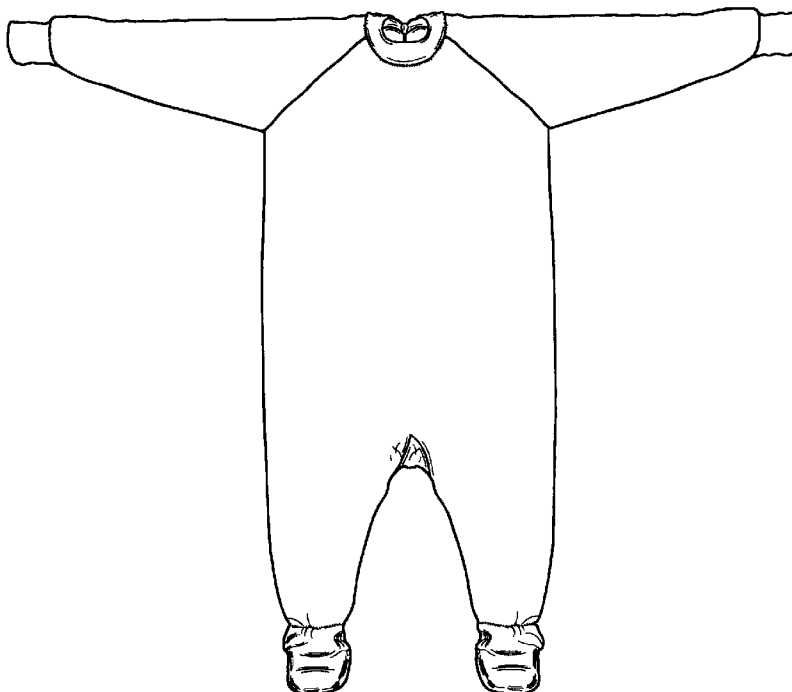

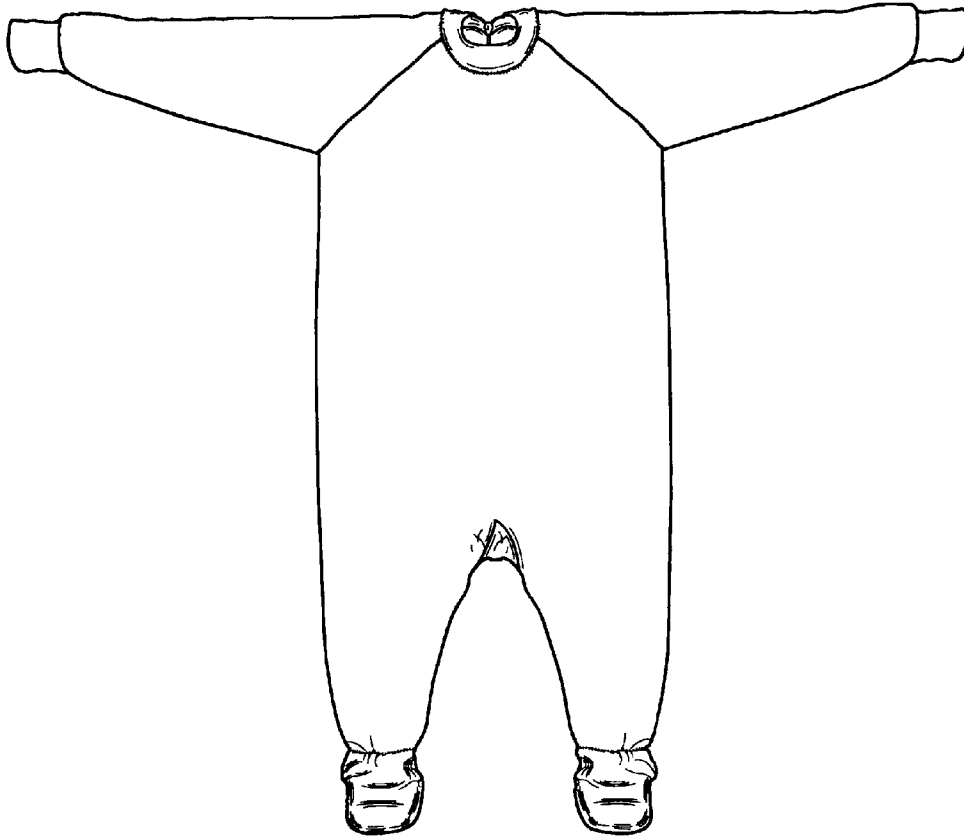

FIG. 1

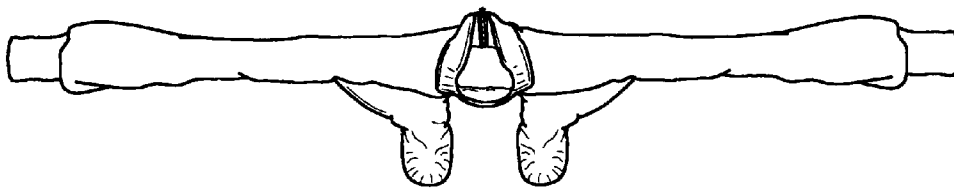

FIG. 2

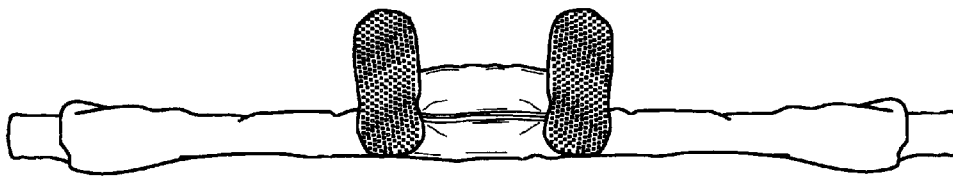

FIG. 3

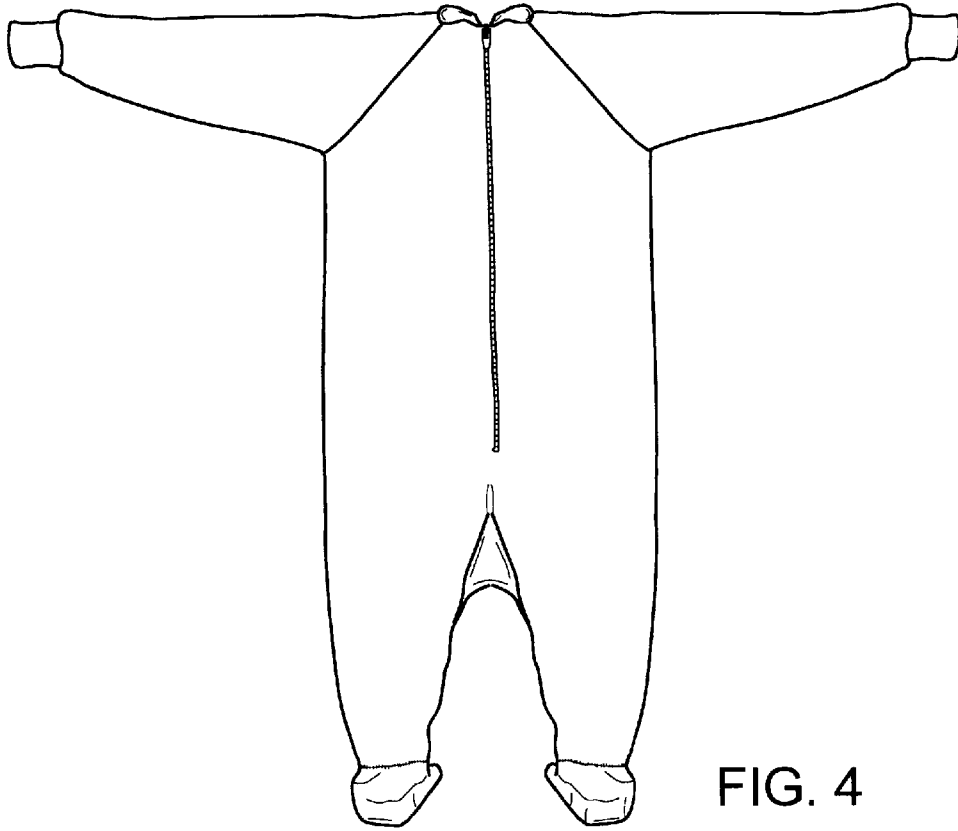

FIG. 4



FIG. 5

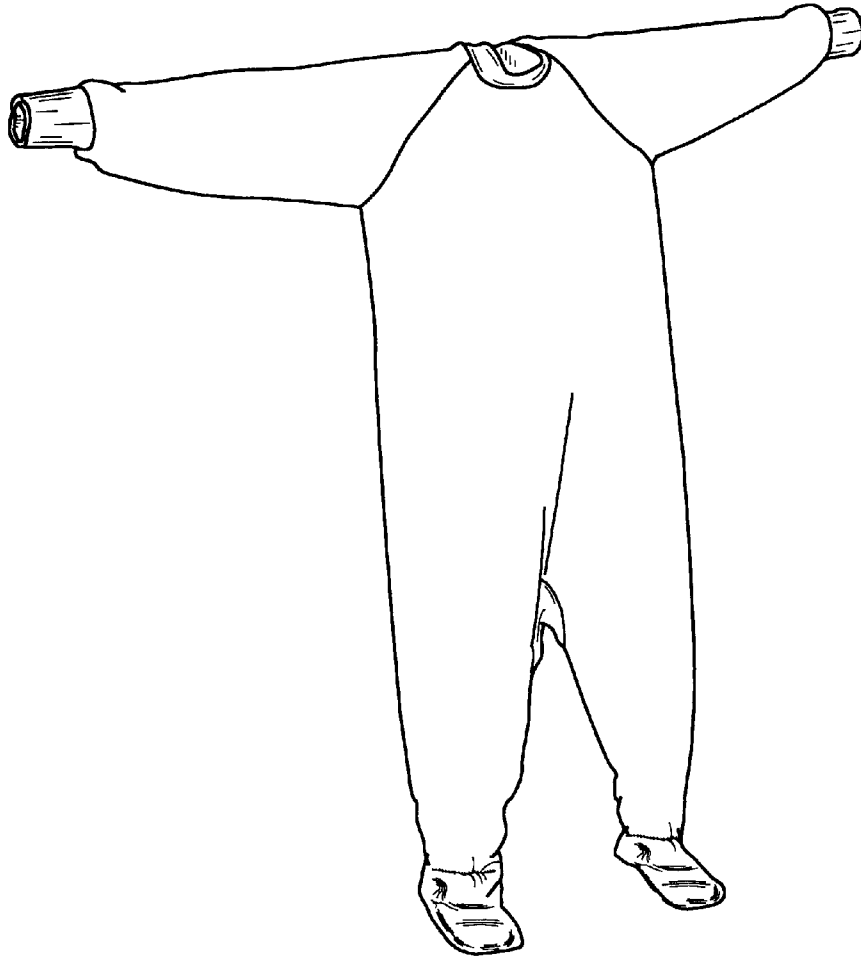

FIG. 6

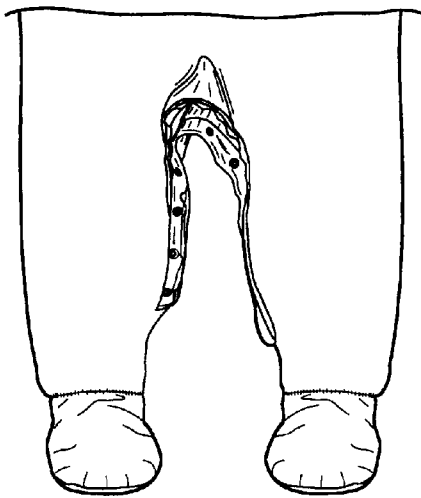

FIG. 7