



(51) International Patent Classification:

G01B 21/20 (2006.01) G01B 11/245 (2006.01)
A61B 5/107 (2006.01) G01B 11/25 (2006.01)

(21) International Application Number:

PCT/CA2015/000033

(22) International Filing Date:

19 January 2015 (19.01.2015)

(25) Filing Language:

English

(26) Publication Language:

English

(30) Priority Data:

61/929,857 21 January 2014 (21.01.2014) US

(71) Applicant: **VORUM RESEARCH CORPORATION** [CA/CA]; 8765 Ash Street, Suite 6, Vancouver, British Columbia V6P 6T3 (CA).

(72) Inventors: **SABISTON, Robert Malcolm**; 113 2020 East Kent Avenue South, Vancouver, British Columbia V5P 4X1 (CA). **CHANG, Jeffrey David**; 8 - 3370 Rosemont Drive, Vancouver, British Columbia V5S 2C9 (CA).

SAUNDERS, Carl; 533 Beachview Drive, North Vancouver, British Columbia V7G 1P8 (CA).

(74) Agent: **CRAMER, Owen, W.**; Smart & Biggar, PO Box 11115, 2300-1055 West Georgia Street, Vancouver, British Columbia V6E 3P3 (CA).

(81) Designated States (unless otherwise indicated, for every kind of national protection available): AE, AG, AL, AM, AO, AT, AU, AZ, BA, BB, BG, BH, BN, BR, BW, BY, BZ, CA, CH, CL, CN, CO, CR, CU, CZ, DE, DK, DM, DO, DZ, EC, EE, EG, ES, FI, GB, GD, GE, GH, GM, GT, HN, HR, HU, ID, IL, IN, IR, IS, JP, KE, KG, KN, KP, KR, KZ, LA, LC, LK, LR, LS, LU, LY, MA, MD, ME, MG, MK, MN, MW, MX, MY, MZ, NA, NG, NI, NO, NZ, OM, PA, PE, PG, PH, PL, PT, QA, RO, RS, RU, RW, SA, SC, SD, SE, SG, SK, SL, SM, ST, SV, SY, TH, TJ, TM, TN, TR, TT, TZ, UA, UG, US, UZ, VC, VN, ZA, ZM, ZW.

(84) Designated States (unless otherwise indicated, for every kind of regional protection available): ARIPO (BW, GH, GM, KE, LR, LS, MW, MZ, NA, RW, SD, SL, ST, SZ, TZ, UG, ZM, ZW), Eurasian (AM, AZ, BY, KG, KZ, RU, TJ, TM), European (AL, AT, BE, BG, CH, CY, CZ, DE,

[Continued on next page]

(54) Title: METHOD AND SYSTEM FOR GENERATING A THREE-DIMENSIONAL SCAN OF AN OBJECT

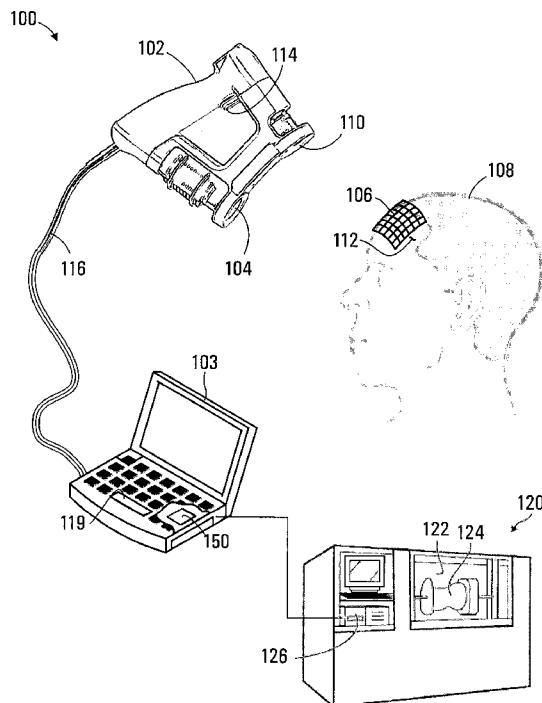
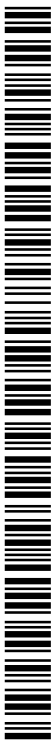

FIG. 1

(57) Abstract: A method and system for generating a three-dimensional scan of an object using a handheld scanner is disclosed. The method involves obtaining images of the object from a successive plurality of handheld scanner positions with respect to the object, and processing the images to generate a respective 3D frame for each of the plurality of handheld scanner positions. Each 3D frame includes data representing locations of a plurality of 3D points on a surface of the object. The method further involves comparing each successive 3D frame with at least one preceding 3D frame, determining whether a result of the comparison meets a correspondence criterion associated with generation of a 3D representation of the surface of the object, and initiating a recovery process when the correspondence criterion is not met.



DK, EE, ES, FI, FR, GB, GR, HR, HU, IE, IS, IT, LT, **Published:**
LU, LV, MC, MK, MT, NL, NO, PL, PT, RO, RS, SE, — *with international search report (Art. 21(3))*
SI, SK, SM, TR), OAPI (BF, BJ, CF, CG, CI, CM, GA,
GN, GQ, GW, KM, ML, MR, NE, SN, TD, TG).

Declarations under Rule 4.17:

— *of inventorship (Rule 4.17(iv))*

METHOD AND SYSTEM FOR GENERATING A THREE-DIMENSIONAL SCAN OF AN OBJECT

BACKGROUND OF THE INVENTION

5 1. Field of Invention

This invention relates generally to scanning objects and more particularly to generating a three-dimensional scan of an object using a handheld scanner.

2. Description of Related Art

10 Computer-aided design (CAD) systems may use a computer to modify a three-dimensional (3D) representation of an object. The CAD system may provide functionality for modifications that size, stretch, rotate, and otherwise make changes to the 3D representation. The modified representation may be used to produce instructions for controlling a computer-aided manufacturing (SAM) machine to fabricate
15 a three-dimensional reproduction of the modified object.

For example, prostheses and orthoses are commonly produced from three-dimensional representations of a body part of a human or an animal. In some cases, generation of the prosthesis or orthosis is based on a 3D scan of the body part. A 3D scanner may
20 be used to generate the 3D representation of the body part for use in the CAD system. One such scanner is the Spectra™ 3D handheld scanner produced by Vorum Research Corp. of Vancouver, BC, Canada. The Spectra 3D scanner projects a grid of light onto the body part of a patient or other object and captures images of the object while the operator moves the handheld scanner relative to the object. The images are
25 transmitted to a scanner software program running on a computer, which processes the images to generate a set of 3D points representing surfaces of the object. For example, the object may be represented by a polygon mesh or triangular mesh having vertices that defined by 3D coordinates that lie on the surface of the object.

Handheld 3D scanners are convenient to use since additional equipment for mounting and moving the scanner is not required. However, operation by an inexperienced operator may result in images that are unsuitable for producing an accurate scan of the object. There remains a need for improved 3D scanning methods.

5

SUMMARY OF THE INVENTION

In accordance with one disclosed aspect there is provided a method for generating a three-dimensional scan of an object using a handheld scanner. The method involves obtaining images of the object from a successive plurality of handheld scanner positions with respect to the object, and processing the images to generate a respective 3D frame for each of the plurality of handheld scanner positions. Each 3D frame includes data representing locations of a plurality of 3D points on a surface of the object. The method further involves comparing each successive 3D frame with at least one preceding 3D frame, determining whether a result of the comparison meets a correspondence criterion associated with generation of a 3D representation of the surface of the object, and initiating a recovery process when the correspondence criterion is not met.

Determining whether the result of the comparison meets the correspondence criterion may involve determining whether 3D points associated with the 3D frame can be transformed to align with 3D points in the preceding 3D frame within a reference tolerance.

Initiating the recovery process may involve comparing a subsequent 3D frame with a 3D frame preceding the 3D frame that caused initiation of the recovery process, and resuming the scan of the object if a result of the comparison meets the correspondence criterion.

Resuming the scan of the object may involve resuming the scan without operator intervention.

30

The method may involve comparing the subsequent 3D frame with the 3D frame that caused initiation of the recovery process and may further involve one of retaining the frame if a result of the comparison meets the correspondence criterion, and discarding the frame if the result of the comparison does not meet the correspondence criterion.

5

The method may involve designating at least one preceding 3D frame as a reference frame and initiating the recovery process may involve comparing a subsequent 3D frame with a 3D frame preceding the 3D frame that caused initiation of the recovery process, and if a result of the comparison does not meet the correspondence criterion, comparing at least one of the subsequent 3D frame and the 3D frame that caused initiation of the recovery process with the reference frame and resuming the scan of the object if a result of the comparison with the reference frame meets the correspondence criterion.

10

15 Comparing at least one of the subsequent 3D frame and the 3D frame that caused initiation of the recovery process with the reference frame may involve comparing each of the subsequent 3D frame and the 3D frame that caused initiation of the recovery process with the reference frame.

20 Designating may involve designating at least one preceding 3D frame that meets a frame quality criterion as a reference frame the frame quality criterion is based on at least one of the presence of topological content of the frame, the presence of discernable features within the frame, and a data point density within the frame.

25 Designating may involve designating at least one preceding 3D frame as a reference frame in response to receiving operator input.

Designating may involve designating a plurality of preceding 3D frames as reference frames and comparing may involve comparing at least one of the subsequent 3D frame

and the 3D frame that caused initiation of the recovery process with each of the plurality of reference frames.

5 Designating a plurality of preceding 3D frames as reference frames may involve designating a sufficient number of 3D frames as reference frames such that when the comparison result does not meet a correspondence criterion, at least one reference frame will be in view of the handheld scanner to permit the scan of the object to resume.

10 The method may further involve, if the result of the comparison between the at least one subsequent 3D frame and the 3D frame that caused initiation of the recovery process with the reference frame does not meet the reference criterion, providing feedback to the operator of the handheld scanner that a operator intervention is required.

15 Providing feedback to the operator may involve directing the operator to re-scan a portion of the object.

20 The method may involve obtaining further images of the object and processing the images to generate a further 3D frame for the re-scanned portion of the object and may further involve comparing the further 3D frame with a 3D frame preceding the 3D frame that caused initiation of the recovery process and if a result of the comparison meets the correspondence criterion, continuing the scan, and comparing the further 3D frame with the reference frame and if a result of the comparison meets the correspondence criterion, continuing the scan.

25 Providing feedback to the operator of the handheld scanner that an operator intervention is required may involve at least one of generating a visual warning, causing the handheld scanner to vibrate, displaying a warning 3D frame on a 3D frame display in view of the operator, and generating an audible warning.

The method may involve designating at least one preceding 3D frame as a reference frame and initiating the recovery process may involve generating operator feedback directing the operator to position the handheld scanner to obtain a further image from a location proximate the reference frame, processing the image to generate a 3D frame and comparing the 3D frame with the reference frame, determining whether a result of the comparison meets a correspondence criterion, and resuming the scan of the object when the correspondence criterion is met.

The method may involve designating at least one preceding 3D frame as a reference frame, and determining whether there has been an interruption in obtaining images of the object, and in response comparing a subsequent 3D frame with the reference frame and resuming the scan of the object if a result of the comparison with the reference frame meets the correspondence criterion.

Determining that there has been an interruption in obtaining images of the object may involve determining whether an elapsed time between successive images meets an interruption criterion.

The handheld scanner may include a single camera and obtaining images of the object may involve, for each of the plurality of handheld scanner positions projecting a pattern of light onto the surface of the object, causing the camera to capture an image of the surface while being illuminated by the pattern of light, causing the camera to capture a further image of the surface when not illuminated by the pattern of light, and comparing each successive 3D frame with at least one preceding 3D frame may involve using information provided by the further image to provide an estimate of the position of the handheld scanner for use in the comparison.

In accordance with another disclosed aspect there is provided a system for generating a three-dimensional scan of an object. The system includes a handheld scanner operable to generate images of the object from a successive plurality of handheld scanner

positions with respect to the object. The system also includes a processor circuit operably configured to process the images to generate a respective 3D frame for each of the plurality of handheld scanner positions. Each 3D frame includes data representing locations of a plurality of 3D points on a surface of the object. The processor circuit is also operably configured to compare each successive 3D frame with at least one preceding 3D frame, determine whether a result of the comparison meets a correspondence criterion associated with generation of a 3D representation of the surface of the object, and initiate a recovery process when the correspondence criterion is not met.

10

The processor circuit may be operably configured to determine whether the result of the comparison meets the correspondence criterion by determining whether 3D points associated with the 3D frame can be transformed to align with 3D points in the preceding 3D frame within a reference tolerance.

15

The processor circuit may be operably configured to initiate the recovery process by comparing a subsequent 3D frame with a 3D frame preceding the 3D frame that caused initiation of the recovery process, and causing the scan of the object to resume if a result of the comparison meets the correspondence criterion.

20

The processor circuit may be operably configured to cause the scan of the object to resume without operator intervention.

25

The processor circuit may be operably configured to compare the subsequent 3D frame with the 3D frame that caused initiation of the recovery process and to cause one of retaining the frame if a result of the comparison meets the correspondence criterion, and discarding the frame if the result of the comparison does not meet the correspondence criterion.

The processor circuit may be operably configured to designate at least one preceding 3D frame as a reference frame and to initiate the recovery process by comparing a subsequent 3D frame with a 3D frame preceding the 3D frame that caused initiation of the recovery process, and if a result of the comparison does not meet the correspondence criterion, comparing at least one of the subsequent 3D frame and the 3D frame that caused initiation of the recovery process with the reference frame and causing the scan of the object to resume if a result of the comparison with the reference frame meets the correspondence criterion.

10 The processor circuit may be operably configured to compare each of the subsequent 3D frame and the 3D frame that caused initiation of the recovery process with the reference frame.

15 The processor circuit may be operably configured to designate at least one preceding 3D frame that meets a frame quality criterion as a reference frame, the frame quality criterion being based on at least one of the presence of topological content of the frame, the presence of discernable features within the frame, and a data point density within the frame.

20 The processor circuit may be operably configured to designate at least one preceding 3D frame as a reference frame in response to receiving operator input.

25 The processor circuit may be operably configured to designate the at least one preceding 3D frame by designating a plurality of preceding 3D frames as reference frames and to compare at least one of the subsequent 3D frame and the 3D frame that caused initiation of the recovery process with each of the plurality of reference frames.

30 The processor circuit may be operably configured to designate the plurality of preceding 3D frames as reference frames by designating a sufficient number of 3D frames as reference frames such that when the comparison result does not meet a

correspondence criterion, at least one reference frame will be in view of the handheld scanner to permit the scan of the object to resume.

5 If the result of the comparison between the at least one subsequent 3D frame and the 3D frame that caused initiation of the recovery process with the reference frame does not meet the reference criterion, the processor circuit may be operably configured to provide feedback to the operator of the handheld scanner that a operator intervention is required.

10 The processor circuit may be operably configured to provide feedback to the operator by directing the operator to re-scan a portion of the object.

The handheld scanner may be operable to generate further images of the object and the processor circuit may be operably configured to process the images to generate a further 3D frame for the re-scanned portion of the object and to compare the further 3D frame with a 3D frame preceding the 3D frame that caused initiation of the recovery process and if a result of the comparison meets the correspondence criterion, continue the scan, and compare the further 3D frame with the reference frame and if a result of the comparison meets the correspondence criterion, continue the scan.

20

The processor circuit may be operably configured to provide feedback to the operator of the handheld scanner that an operator intervention is required by at least one of generating a visual warning, causing the handheld scanner to vibrate, displaying a warning 3D frame on a 3D frame display in view of the operator, and generating an audible warning.

25

The processor circuit may be operably configured to provide feedback to the operator by designating at least one preceding 3D frame as a reference frame and to initiate the recovery process by generating operator feedback directing the operator to position the handheld scanner to generate a further image from a location proximate the reference

30

frame, processing the image to generate a 3D frame and comparing the 3D frame with the reference frame, determining whether a result of the comparison meets a correspondence criterion, and resuming the scan of the object when the correspondence criterion is met.

5

The processor circuit may be operably configured to designate at least one preceding 3D frame as a reference frame, and determine whether there has been an interruption in generating images of the object, and in response comparing a subsequent 3D frame with the reference frame and resuming the scan of the object if a result of the comparison with the reference frame meets the correspondence criterion.

10

The processor circuit may be operably configured to determine whether there has been an interruption in generating images of the object by determining whether an elapsed time between successive images meets an interruption criterion.

15

The handheld scanner may include a single camera, and the single camera may be operably configured to generate images of the object from the successive plurality of handheld scanner positions with respect to the object by projecting a pattern of light onto the surface of the object, capturing an image of the surface while being illuminated by the pattern of light, capturing a further image of the surface when not illuminated by the pattern of light, and the processor circuit may be operably configured to compare each successive 3D frame with at least one preceding 3D frame by using information provided by the further image to provide an estimate of the position of the handheld scanner for use in the comparison.

20

25

Other aspects and features of the present invention will become apparent to those ordinarily skilled in the art upon review of the following description of specific embodiments of the invention in conjunction with the accompanying figures.

BRIEF DESCRIPTION OF THE DRAWINGS

In drawings which illustrate embodiments of the invention,

- 5 Figure 1 is a perspective view of a scanning system for generating a scan of an object;
- Figure 2 is a processor circuit of the scanning system shown in Figure 1;
- 10 Figure 3 is a process flowchart depicting blocks of code for directing the processor circuit shown in Figure 2 to capture images for generating a 3D scan of an object;
- Figure 4 is a schematic view of an object shown in Figure 1 and a representation of a
15 plurality of scanner positions with respect to the object;
- Figure 5 is a process flowchart depicting blocks of code for directing the processor
circuit of Figure 2 to process the images captured in accordance with the
process shown in Figure 3; and
20
- Figure 6 is a process flowchart depicting blocks of code for directing the processor
circuit of Figure 2 to implement a recovery process in accordance with one
embodiment of the invention.
- 25

DETAILED DESCRIPTION

Referring to Figure 1, a scanning system **100** is shown generally at **100**. The scanning system **100** includes a handheld scanner **102** and a computer **103**. The scanner **100** includes a projector **104** disposed to project a pattern of light **106** onto an object **108** (in this case a human head). In the embodiment shown the pattern of light **106** is a grid and the lines of the grid may be spatially or otherwise encoded to permit identification. The scanner **102** also includes a camera **110** disposed to capture images of a surface **112** of the object illuminated by the pattern **106**. In this embodiment the scanner **102** includes an actuator button **114**, which when depressed causes the projector **104** to be successively activated to project the pattern **106**, and for each projection of the pattern an image is captured by the camera **110**. The scanner **102** is interfaced to the computer **103** for downloading image data from the handheld scanner **102** to the computer. In this embodiment the interface is provided by a cable **116**, but in other embodiments the scanner **102** may be wirelessly connected to the computer **103** for downloading image data.

The computer **103** includes a display **118** for displaying image data and a keyboard **119** for receiving operator input. The computer **103** also includes a processor circuit **150**, operable to process the image data received on the cable **116** from the handheld scanner **102**.

In the embodiment shown the scanning system **100** also includes a computer aided manufacturing (CAM) machine **120**. The CAM machine **120** generally includes a machine tool portion **122** for machining the appliance. In this case the machined appliance is a mold **124** which is subsequently used to produce a final appliance by molding a thermoplastic or other material over the mold. The machined mold **124** has a shape defined by the computer representation of the mold and generally corresponds to the shape of the scanned body part, with alterations for fit, comfort, and/or support.

The CAM machine **120** also includes a controller **126** for controlling the machine tool portion **122** of the CAM machine. The controller **126** is in communication with the computer **103** for receiving a signal encoded with instructions operable to control the CAM machine **120** to produce the machined appliance **124**. Alternatively the instructions may be output to a computer readable medium or memory for manual transfer to the CAM machine **120**. An example of suitable CAM machines are the CANFIT-PLUS™ Carver and the CANFIT™ 6-Axis Carver, both produced by Vorum Research Corporation of British Columbia, Canada.

The processor circuit **150** is shown in greater detail in Figure 2. Referring to Figure 2, the processor circuit **150** includes a microprocessor **152**, a program memory **154**, a random access memory (RAM) **156**, an input/output port **158**, and a media reader **160**, all of which are in communication with the microprocessor **152**. In one embodiment the microprocessor **152** may be a multi-core processor that facilitates parallel execution of certain tasks for reducing processing delays while performing the 3D scan.

Program codes for directing the microprocessor **152** to carry out various CAD functions are stored in the program memory **154**, which may be implemented as a random access memory (RAM), and/or a hard disc drive (HDD), or a combination thereof. The program memory **154** includes a block of codes **168** for directing the microprocessor **152** to provide general operating system (O/S) functions, and a block of codes **170** for directing the microprocessor **152** to provide 3D scanning functions for generating the 3D scan of the object.

The media reader **160** facilitates loading program codes into the program memory **154** from a computer readable medium **162** such as a CD ROM disc **164**, a flash memory (not shown), or a computer readable signal **166** such as would be received over a network such as the internet, for example.

The I/O **158** includes a scanner interface **174** having an input **176** for receiving signals encoded with image data received on the cable **116** from the handheld scanner **102**. In one embodiment the scanner interface may be an IEEE **1394b** interface (firewire). In other embodiments a USB interface such as a USB **3.0** may be used.

5

The I/O **158** also includes a second interface **178** having an output **180** for producing the signal encoded with shape representation data or carving instructions for controlling the CAM machine **120** to produce the appliance. The interfaces **174** and **178** may be universal serial bus (USB) or RS**232** serial interfaces, for example.

10

The RAM **156** includes a plurality of storage locations, including an image data buffer **182** for storing images captured by the handheld scanner **102**, a 3D frame buffer **184** for storing 3D frame data, a reference frame pointer location **186** for storing one or more pointers n_{ref} designating a reference frame or frames, and a 3D mesh data store **188** for storing the resulting object scan.

15

Referring to Figure **3**, a flowchart depicting blocks of code for directing the processor circuit **150** to capture images for generating a 3D scan of an object is shown generally at **220**. The blocks generally represent codes that may be read from the computer readable medium **162**, and stored in the program memory **154**, for directing the microprocessor **152** to perform various functions. The actual code to implement each block may be written in any suitable program language, such as C, C++ and/or assembly code, for example.

20

The process **220** starts at block **222** when operator depresses the actuator button **114**. Block **224** directs the microprocessor **152** to receive a captured image of the surface **112** of the object **108** at the input **178** of the interface **174**. As disclosed above, the handheld scanner **102** illuminates the object **108** with the grid of light **106**, and causes the camera **110** to capture an image of the surface. In one embodiment, a further image may be captured without the grid of light **106** being projected on the surface. The

25

30

images include image data representing the surface, for example in a JPEG compressed data format. Block **226** then directs the microprocessor **152** to save the image data in the image data buffer **182** of the RAM **156**. In one embodiment, block **226** also directs the microprocessor **152** to assign an image pointer n , where n is an integer value for identifying the image.

The process then continues at block **228**, which directs the microprocessor **152** to determine whether additional image data is available at the input **176** of the scanner interface **174**. If at block **228** image data is available, the microprocessor **152** is directed back to block **224** and the blocks **224** – **228** of the process **220** are repeated. If at block **228** no further image data is available, the microprocessor **152** is directed to **230** and the process **220** is suspended. For example, when an operator of the scanner **102** pauses scanning by releasing the actuator button **114**, the process **220** is suspended at **230** awaiting further image data from the scanner.

In embodiments where the microprocessor **152** is implemented using a multi-core processor, one or more of the processor cores may be dedicated to executing the process **220**.

Referring to Figure **4**, the object **108** is shown in top view and scanner positions **202** – **212** with respect to the object are illustrated using spaced apart circles to represent image captures at the successive plurality of scanner positions. Each successive scanner position **202** – **212** is spaced apart to provide an image capture of a portion of the surface **112** of the object **108** that at least partially overlaps the preceding captured image. In one embodiment, the handheld scanner **102** may be capable of capturing up to **15** images per second, thus providing for a substantial overlap between successive images taken at the scanner positions **202** – **212**.

Referring to Figure **5**, a process flowchart depicting blocks of code for directing the processor circuit **150** to process the images saved in the image data buffer **182** is

shown generally at **250**. The process begins at block **252**, which directs the microprocessor **152** to set an image pointer n to **0**, for referencing the first image stored in the image data buffer **182**. Block **254** then directs the microprocessor **152** to read the data for the image **0** and to generate a **3D** frame based on the image data. When the captured surface **112** of the object **108** in the scene is non-planar, the surface distorts the grid of light **106** in the image and the **3D** surface shape may be extracted using various structured-light principles and algorithms to generate a **3D** frame including **3D** surface coordinates. Known characteristics of the projected grid of light **106** may thus be used to identify points in the image in a coordinate frame associated with the handheld scanner **102**, resulting in a **3D** point cloud. The **3D** point cloud may be further processed to generate a surface reconstruction, such as for example a polygon mesh or triangular mesh having a list of **3D** coordinates of vertex locations each having an associated list of connections to other vertices. The processed **3D** frame thus includes data representing locations of a plurality of **3D** points on a surface of the object based on the captured image and is used for further processing. Block **254** also directs the microprocessor **152** to store the **3D** frame data in the **3D** frame buffer **184** of the RAM **156**.

Block **256** then directs the microprocessor **152** to determine whether the image pointer is greater than zero, indicating that two or more images have been processed. If at block **256**, only a single image has been processed, the microprocessor **152** is directed back to block **254** and a further image is processed. If at block **256**, more than one image has already been processed, the microprocessor **152** is directed to block **260**, which directs the microprocessor **152** to determine whether the image pointer is greater than **6**, indicating that a reference frame has already been identified. In this embodiment a reference frame is selected from a first plurality of **3D** frames, which in this case involves selecting the reference from the first **6** frames (i.e. frames **0 – 5**).

If at block **260**, $n > 5$, a reference frame will have already been identified and the microprocessor **152** is directed to block **262**. Block **262** directs the microprocessor **152**

to compare the current 3D frame with the previous 3D frame (e.g. 3D frame($n-1$)) and to generate a comparison result. In one embodiment, the comparison involves attempting to align the current 3D frame to at least one preceding frame (for example, frame **1** to frame **0**). A common algorithm that is used to perform such an alignment is the Iterative Closest Point (ICP) algorithm. For example, an ICP algorithm may be implemented to transform 3D frame **1** to best align to the 3D frame **0** by iteratively revising a transformation (i.e. a combination of translation and rotation) to minimize the distances between point in the 3D frame **1** and planes in 3D frame **0**. The ICP algorithm evaluates each transform iteration based on a mean squared error cost function, which may be used as a metric for comparing results of successive transformations. A final value of the mean squared error cost function also provides a measure for determining how well the transformed frame aligns to the preceding frame. In one embodiment the further image captured at block **224** of the process **220** (shown in Figure **3**) without the grid of light **106** being projected on the surface may be used to improve initial conditions for the ICP algorithm. For example, the further image may be analyzed to extract topological features that may be used to provide a rough alignment estimate for the alignment of the 3D frames, potentially improving the speed of convergence of the ICP algorithm.

The process **250** then continues at block **264**, which directs the microprocessor **152** to determine whether a result of the comparison at block **262** meets a correspondence criterion associated with generation of a 3D representation of the surface of the object. For example, in one embodiment the criterion may be based on the ICP algorithm finding a transform that results in a final mean squared error cost function below a threshold value. Additional criteria may also be evaluated as part of the criterion at block **264**. In one embodiment block **264** may also direct the microprocessor **152** to determine a degree of overlap between the frames. For example, if at least **500** points in 3D frame **1** lie within **0.5** mm of points in 3D frame **0**, the frames may be considered to meet this additional criterion.

If at block **264**, the correspondence criterion is met, then the microprocessor **152** is directed to save transformed coordinates for the **3D** frame in the **3D** mesh data store **188** of the RAM **156**. The microprocessor **152** is also directed back to block **258**, where the pointer n is incremented, and then back to block **254** for processing of the next
5 image in the image data buffer **182**.

When a successful comparison at block **264** is reached, the transformation provided by the ICP algorithm transforms the **3D** frame into the same coordinate frame as the **3D** frame that it was compared to. In the embodiment shown in Figure **5**, a first **3D** frame
10 (i.e. the **3D** frame **0** at scanner position **202** in Figure **4**) is used to define a global coordinate system for the **3D** object scan, and successive frames are transformed with reference to the global coordinate system for providing the **3D** scan of the object. Transforms that convert coordinate systems for each **3D** frame may be expressed as transform matrixes, which can be easily combined by matrix multiplication.

15

If at block **260**, $n \leq 5$, a reference frame has not yet been identified and the microprocessor **152** is directed to block **268**. Block **268** directs the microprocessor **152** to compute a frame quality metric. In one embodiment the frame quality metric involves determining whether the **3D** frame meets an image quality criterion, which may be
20 deduced from the amount of data in the **3D** frame, an assessment of discernable features and/or topological content in the frame. In one embodiment the amount of data in the **3D** frame is computed by dividing the number of vertices in the polygon mesh by the number of separate meshes in the **3D** frame. Discernable features may be detected using an algorithm such as SURF (Speeded Up Robust Features), or SIFT (Scale-
25 invariant feature transform), which are standard computer vision algorithms used to detect local features in images. Topological features may include local minimums or maximums of a convexity measurement calculated for the polygon mesh. Additional criteria may also be applied in determining whether a **3D** frame is suitable for use as a reference frame.

30

The process then continues at block **270**, which directs the microprocessor **152** to determine whether image quality of the current **3D** frame is an improvement on the previous best frame quality based on the frame quality metric. If this is the case then the microprocessor **152** is directed to block **272**, which directs the microprocessor **152** to designate the current **3D** frame as the reference **3D** frame. Referring to Figure 4, a **3D** frame taken at the scanner position **204** has been designated as the reference frame. Block **272** of the process **250** also directs the microprocessor **152** to save the pointer *n* for the **3D** frame in the reference frame pointer location **186** of the RAM **156**. If at block **270**, the **3D** frame does not meet the reference frame criteria, then the microprocessor **152** is directed to block **262** for processing of the **3D** frame as described above.

The above embodiment has been described with reference to a single reference **3D** frame. However, in other embodiments a plurality of reference frames may be detected and designated while scanning the object, such that when necessary the scan can resume from a closest reference frame. If a sufficient number of reference frames are designated, there will be a good likelihood that at least one reference frame is sufficiently in view to permit scanning to resume without the operator having to reposition the handheld scanner **102**.

If at block **264**, the correspondence criterion is not met, then the microprocessor **152** is directed to block **266**, which directs the microprocessor to initiate a recovery process. In one embodiment block **266** may also direct the microprocessor **152** to generate a tone or other warning to inform the operator that the recovery process has been initiated. The correspondence criterion may not be met when the operator moves the scanner too fast, or the frame has poor quality (as described above in relation to block **268**). Other conditions that may result in the correspondence criterion not being met may be when there is insufficient capture of surface of the object **108** and/or capture of background behind the object. In these cases, the inclusion of the **3D** frame may result in an unsuccessful reconstruction of the surface **112** of the object **108**. Referring back

to Figure 4, in the illustrated case the 3D frame at scanner position 212 is shown displaced with respect to the 3D frame at scanner position 210, as would occur if the operator moved the scanner too fast between capture of the images 210 and 212.

5 Alternatively, the correspondence criterion may also not be met if the operator were to deliberately discontinue scanning at image 212 and resume scanning again at image 214'. For example, the operator may release the actuator button 114 on the handheld scanner 102 at the image location 212, thus interrupting image capture, and then move the scanner to capture further images at the scanner positions 214', 216 and 218. In practice, the scan of the object 108 may proceed on the basis of several chains of successive images (such as the chain of images at scanner positions 202 – 210, and the chain of images at scanner positions 216', 2-6, 218 etc). Advantageously, scanning the object 108 as shown in Figure 4 reduces potential accumulation of errors, as may occur if the chain of images 202 – 210 were to be continued around the back of the object. By periodically returning to the general location of the reference 3D frame at scanner position 204, and capturing further images such as the images 214', 216, and 218 from this location, the corresponding 3D frames may be referenced to the reference 3D frame thus potentially reducing scanning errors.

20 In embodiments where the microprocessor 152 is implemented using a multi-core processor, one or more of the processor cores may be dedicated to executing the process 250.

Referring to Figure 6, a process flowchart depicting blocks of code for directing the processor circuit 150 to implement a recovery process in accordance with one embodiment of the invention is shown at 300. The process 300 begins at block 302, which directs the microprocessor 152 to read a succeeding image $n+1$ from the image data buffer 182. Referring back to Figure 4, in this example the image n (212) is the image that failed to meet the correspondence criterion and image $n+1$ (214) is the succeeding image. Block 304 then directs the microprocessor 152 to compare 3D frame $n+1$ with the preceding 3D frame $n-1$ (at scanner position 210), which was the last

3D frame that met the correspondence criterion. If at block **306** the result of the comparison meets the correspondence criterion, the microprocessor **152** is directed to block **308**.

5 Block **308** then directs the microprocessor **152** to compare 3D frame $n+1$ with the frame n (at scanner position **212**), i.e. the current frame. If at block **310** the result of the comparison meets the correspondence criterion, the microprocessor **152** is directed to block **312**, which directs the microprocessor to keep the 3D frame n . If at block **310** the result of the comparison does not meet the correspondence criterion, the
10 microprocessor **152** is directed to block **314**, which directs the microprocessor to discard the 3D frame n . Block **306** thus first determines whether the next frame in sequence (frame $n+1$) is able to align to frame $n-1$ which would permit the scan to continue. Blocks **308** – **316** then determine whether the frame n should be kept or discarded based on whether the succeeding frame $n+1$ is able to align to frame n .
15 Whether the frame n is kept or discarded at blocks **312** or **316**, the process **300** continues at block **314** which directs the microprocessor **152** back to block **254** in the process **250** of Figure **5** and scanning continues.

If at block **306** the result of the comparison does not meet the correspondence criterion,
20 the microprocessor **152** is directed to block **318**. Block **318** directs the microprocessor **152** to compare the successive frame $n+1$ with the 3D reference frame, as designated in the process **250** of Figure **5**. If at block **320**, the result of the comparison meets the correspondence criterion, the microprocessor **152** is directed to block **322**, which directs the microprocessor to continue scanning the object **108** with reference to the 3D
25 reference frame. Blocks **318** and **320** thus determine that the frame $n+1$ corresponds to the reference frame at scanner position **204**, and thus the handheld scanner **102** has been relocated by the user to resume scanning from the 3D reference frame at a scanner position **214'**. Advantageously, the process **300** automatically detect that the scan should resume from the reference 3D frame without the need for user input.
30 However, in alternative embodiments the state of the actuator button **114** or the time

between frames may be monitored by the processor circuit **150** to assist in determining when the scan should resume from the reference **3D** frame.

5 If at block **320**, the result of the comparison does not meet the correspondence criterion, the microprocessor **152** is directed to block **324**, which directs the microprocessor to signal a break in the frame processing. Signaling the break may involve sounding a tone to warn the operator that the scan is unable to complete successfully. Alternatively, the break may be signaled by other means, such as causing the handheld scanner **102** to vibrate, generating a visual warning, and/or displaying a highlighted **3D** frame on an **3D** frame display in view of the operator, for example. Block **324** also directs the microprocessor **152** to block **326**, which directs the microprocessor **152** to flush the image data buffer **182** and the **3D** frame buffer **184**. When the break is signaled, further captured images in the image data buffer **182** and the processed **3D** frames in the **3D** frame buffer **184** are not able to align to the preceding frames and should thus be discarded. Block **326** also directs the microprocessor **152** to provide feedback to the operator for resuming the scan. For example, the operator may be directed to release the actuator button **114** and a representation of the object scan indicating the location of the last **3D** frame that met the correspondence criterion may be displayed on the display of the computer **103**. The displayed representation may include a raw image of the object from the location of the last **3D** frame and/or a marker on a surface of a **3D** rendering of the **3D** mesh stored in the **3D** mesh data store **188**.

The scan resumes when the operator depresses the actuator button **114** and the process **300** continues at block **328**, which directs the microprocessor **152** compare the **3D** frame for the next captured image ($n+2$) with the last **3D** frame that met the correspondence criterion (i.e. **3D** frame n). If at block **330**, the result of the comparison meets the correspondence criterion, the microprocessor **152** is directed to block **338**, which directs the microprocessor to continue scanning the object **108** with reference to the **3D** frame n .

If at block **330**, the result of the comparison does not meet the correspondence criterion, the microprocessor **152** is directed to block **332**, which directs the microprocessor to compare the **3D** frame $n+2$ with the reference **3D** frame. If at block **334**, the result of the comparison meets the correspondence criterion, the microprocessor **152** is directed
5 back to block **322**, which directs the microprocessor to continue scanning the object **108** with reference to the **3D** reference frame.

If at block **334**, the result of the comparison does not meet the correspondence criterion, the microprocessor **152** is directed back to block **324**, which directs the microprocessor
10 to signal another break, and blocks **326** to **338** are repeated.

Advantageously, the process embodiments disclosed above permit scanning of the object **108** to proceed with a minimum of operator interaction with the computer **103**. The system **100** automatically attempts to resume scanning at a reference position if a
15 **3D** frame does not align to a preceding **3D** frame. Operator input is only required in the event where the **3D** frame also does not align to the reference frame.

While specific embodiments of the invention have been described and illustrated, such embodiments should be considered illustrative of the invention only and not as limiting
20 the invention as construed in accordance with the accompanying claims.

What is claimed is:

1. A method for generating a three-dimensional (3D) scan of an object using a handheld scanner, the method comprising:
 - 5 obtaining images of the object from a successive plurality of handheld scanner positions with respect to the object;

processing the images to generate a respective 3D frame for each of the plurality of handheld scanner positions, each 3D frame including data representing locations of a plurality of 3D points on a surface of the object;
 - 10 comparing each successive 3D frame with at least one preceding 3D frame;

determining whether a result of the comparison meets a correspondence criterion associated with generation of a 3D representation of the surface of the object; and
 - 15 initiating a recovery process when the correspondence criterion is not met.
2. The method of claim 1 wherein determining whether the result of the comparison meets the correspondence criterion comprises determining whether 3D points associated with the 3D frame can be transformed to align with 3D points in the preceding 3D frame within a reference tolerance.
- 20 3. The method of claim 1 wherein initiating the recovery process comprises:
 - comparing a subsequent 3D frame with a 3D frame preceding the 3D frame that caused initiation of the recovery process; and

resuming the scan of the object if a result of the comparison meets the correspondence criterion.

4. The method of claim 3 wherein resuming the scan of the object comprises resuming the scan without operator intervention.

5 5. The method of claim 2 further comprising comparing the subsequent 3D frame with the 3D frame that caused initiation of the recovery process and further comprising one of:

retaining the frame if a result of the comparison meets the correspondence criterion; and

10 discarding the frame if the result of the comparison does not meet the correspondence criterion.

6. The method of claim 1 further comprising designating at least one preceding 3D frame as a reference frame and wherein initiating the recovery process comprises:

15 comparing a subsequent 3D frame with a 3D frame preceding the 3D frame that caused initiation of the recovery process; and

if a result of the comparison does not meet the correspondence criterion, comparing at least one of the subsequent 3D frame and the 3D frame that caused initiation of the recovery process with the reference frame and
20 resuming the scan of the object if a result of the comparison with the reference frame meets the correspondence criterion.

7. The method of claim 6 wherein comparing at least one of the subsequent 3D frame and the 3D frame that caused initiation of the recovery process with the reference frame comprises comparing each of the subsequent 3D frame and the 3D frame that caused initiation of the recovery process with the reference frame.
- 5 8. The method of claim 6 wherein said designating comprises designating at least one preceding 3D frame that meets a frame quality criterion as a reference frame, wherein the frame quality criterion is based on at least one of:
- the presence of topological content of the frame;
 - the presence of discernable features within the frame; and
- 10 a data point density within the frame.
9. The method of claim 6 wherein said designating comprises designating at least one preceding 3D frame as a reference frame in response to receiving operator input.
- 15 10. The method of claim 6 wherein said designating comprises designating a plurality of preceding 3D frames as reference frames and wherein said comparing comprises comparing at least one of the subsequent 3D frame and the 3D frame that caused initiation of the recovery process with each of the plurality of reference frames.
- 20 11. The method of claim 8 wherein designating a plurality of preceding 3D frames as reference frames comprises designating a sufficient number of 3D frames as reference frames such that when the comparison result does not meet a correspondence criterion, at least one reference frame will be in view of the handheld scanner to permit the scan of the object to resume.

- 5 **12.** The method of claim **6** further comprising, if the result of the comparison between the at least one subsequent **3D** frame and the **3D** frame that caused initiation of the recovery process with the reference frame does not meet the reference criterion, providing feedback to the operator of the handheld scanner that a operator intervention is required.
- 13.** The method of claim **12** wherein providing feedback to the operator comprises directing the operator to re-scan a portion of the object.
- 10 **14.** The method of claim **13** further comprising obtaining further images of the object and processing the images to generate a further **3D** frame for the re-scanned portion of the object and further comprising:
- comparing the further **3D** frame with a **3D** frame preceding the **3D** frame that caused initiation of the recovery process and if a result of the comparison meets the correspondence criterion, continuing the scan; and
- comparing the further **3D** frame with the reference frame and if a result of
- 15 the comparison meets the correspondence criterion, continuing the scan.
- 15.** The method of claim **12** wherein providing feedback to the operator of the handheld scanner that an operator intervention is required comprises at least one of:
- generating a visual warning;
- 20 causing the handheld scanner to vibrate;
- displaying a warning **3D** frame on a **3D** frame display in view of the operator; and

generating an audible warning.

- 16.** The method of claim 1 further comprising designating at least one preceding 3D frame as a reference frame and wherein initiating the recovery process comprises:

5 generating operator feedback directing the operator to position the handheld scanner to obtain a further image from a location proximate the reference frame;

 processing the image to generate a 3D frame and comparing the 3D frame with the reference frame;

10 determining whether a result of the comparison meets a correspondence criterion; and

 resuming the scan of the object when the correspondence criterion is met.

- 17.** The method of claim 1 further comprising:

 designating at least one preceding 3D frame as a reference frame; and

15 determining whether there has been an interruption in obtaining images of the object, and in response comparing a subsequent 3D frame with the reference frame and resuming the scan of the object if a result of the comparison with the reference frame meets the correspondence criterion.

20 **18.** The method of claim 17 wherein determining whether there has been an interruption in obtaining images of the object comprises determining whether an elapsed time between successive images meets an interruption criterion.

19. The method of claim 1 wherein the handheld scanner comprises a single camera and wherein obtaining images of the object comprises, for each of the plurality of handheld scanner positions:

projecting a pattern of light onto the surface of the object;

5 causing the camera to capture an image of the surface while being illuminated by the pattern of light;

causing the camera to capture a further image of the surface when not illuminated by the pattern of light; and

10 and wherein comparing each successive 3D frame with at least one preceding 3D frame comprises using information provided by the further image to provide an estimate of the position of the handheld scanner for use in the comparison.

20. A system for generating a three-dimensional (3D) scan of an object, the system comprising:

15 a handheld scanner operable to generate images of the object from a successive plurality of handheld scanner positions with respect to the object;

a processor circuit operably configured to:

20 process the images to generate a respective 3D frame for each of the plurality of handheld scanner positions, each 3D frame including data representing locations of a plurality of 3D points on a surface of the object;

compare each successive 3D frame with at least one preceding 3D frame;

determine whether a result of the comparison meets a correspondence criterion associated with generation of a 3D representation of the surface of the object; and

initiate a recovery process when the correspondence criterion is not met.

21. The system of claim 20 wherein the processor circuit is operably configured to determine whether the result of the comparison meets the correspondence criterion by determining whether 3D points associated with the 3D frame can be transformed to align with 3D points in the preceding 3D frame within a reference tolerance.

22. The system of claim 20 wherein the processor circuit is operably configured to initiate the recovery process by:

comparing a subsequent 3D frame with a 3D frame preceding the 3D frame that caused initiation of the recovery process; and

causing the scan of the object to resume if a result of the comparison meets the correspondence criterion.

23. The system of claim 22 wherein the processor circuit is operably configured to cause the scan of the object to resume without operator intervention.

24. The system of claim 21 wherein the processor circuit is operably configured to compare the subsequent 3D frame with the 3D frame that caused initiation of the recovery process and to cause one of:

retaining the frame if a result of the comparison meets the correspondence criterion; and

discarding the frame if the result of the comparison does not meet the correspondence criterion.

- 5 **25.** The system of claim **20** wherein the processor circuit is operably configured to designate at least one preceding **3D** frame as a reference frame and to initiate the recovery process by:

comparing a subsequent **3D** frame with a **3D** frame preceding the **3D** frame that caused initiation of the recovery process; and

- 10 if a result of the comparison does not meet the correspondence criterion, comparing at least one of the subsequent **3D** frame and the **3D** frame that caused initiation of the recovery process with the reference frame and causing the scan of the object to resume if a result of the comparison with the reference frame meets the correspondence criterion.

- 15 **26.** The system of claim **25** wherein the processor circuit is operably configured to compare each of the subsequent **3D** frames and the **3D** frame that caused initiation of the recovery process with the reference frame.

- 20 **27.** The system of claim **25** wherein the processor circuit is operably configured to designate at least one preceding **3D** frame that meets a frame quality criterion as a reference frame, wherein the frame quality criterion is based on at least one of:

the presence of topological content of the frame;

the presence of discernable features within the frame; and

a data point density within the frame.

28. The system of claim **25** wherein the processor circuit is operably configured to designate at least one preceding **3D** frame as a reference frame in response to receiving operator input.
- 5 **29.** The system of claim **25** wherein the processor circuit is operably configured to designate the at least one preceding **3D** frame by designating a plurality of preceding **3D** frames as reference frames and to compare at least one of the subsequent **3D** frame and the **3D** frame that caused initiation of the recovery process with each of the plurality of reference frames.
- 10 **30.** The system of claim **27** wherein the processor circuit is operably configured to designate the plurality of preceding **3D** frames as reference frames by designating a sufficient number of **3D** frames as reference frames such that when the comparison result does not meet a correspondence criterion, at least one reference frame will be in view of the handheld scanner to permit the scan of the object to resume.
- 15
- 31.** The system of claim **25** wherein, if the result of the comparison between the at least one subsequent **3D** frame and the **3D** frame that caused initiation of the recovery process with the reference frame does not meet the reference criterion, the processor circuit is operably configured to provide feedback to the operator of the handheld scanner that a operator intervention is required.
- 20
- 32.** The system of claim **31** wherein the processor circuit is operably configured to provide feedback to the operator by directing the operator to re-scan a portion of the object.
- 33.** The system of claim **32** wherein the handheld scanner is operable to generate further images of the object and the processor circuit is operably configured to
- 25

process the images to generate a further 3D frame for the re-scanned portion of the object and to:

compare the further 3D frame with a 3D frame preceding the 3D frame that caused initiation of the recovery process and if a result of the comparison meets the correspondence criterion, continue the scan; and

5

compare the further 3D frame with the reference frame and if a result of the comparison meets the correspondence criterion, continue the scan.

34. The system of claim **31** wherein the processor circuit is operably configured to provide feedback to the operator of the handheld scanner that an operator intervention is required by at least one of:

10

generating a visual warning;

causing the handheld scanner to vibrate;

displaying a warning 3D frame on a 3D frame display in view of the operator; and

15

generating an audible warning.

35. The system of claim **20** wherein the processor circuit is operably configured to provide feedback to the operator by designating at least one preceding 3D frame as a reference frame and to initiate the recovery process by:

20

generating operator feedback directing the operator to position the handheld scanner to generate a further image from a location proximate the reference frame;

processing the image to generate a 3D frame and comparing the 3D frame with the reference frame;

determining whether a result of the comparison meets a correspondence criterion; and

5 resuming the scan of the object when the correspondence criterion is met.

36. The system of claim **20** wherein the processor circuit is operably configured to:

designate at least one preceding 3D frame as a reference frame; and

10 determine whether there has been an interruption in generating images of the object, and in response comparing a subsequent 3D frame with the reference frame and resuming the scan of the object if a result of the comparison with the reference frame meets the correspondence criterion.

37. The system of claim **36** wherein the processor circuit is operably configured to determine whether there has been an interruption in generating images of the object by determining whether an elapsed time between successive images
15 meets an interruption criterion.

38. The system of claim **20** wherein the handheld scanner comprises a single camera, and wherein the single camera is operably configured to generate images of the object from the successive plurality of handheld scanner positions with respect to the object by:

20 projecting a pattern of light onto the surface of the object;

capturing an image of the surface while being illuminated by the pattern of light;

capturing a further image of the surface when not illuminated by the pattern of light; and

5 wherein the processor circuit is operably configured to compare each successive 3D frame with at least one preceding 3D frame by using information provided by the further image to provide an estimate of the position of the handheld scanner for use in the comparison.

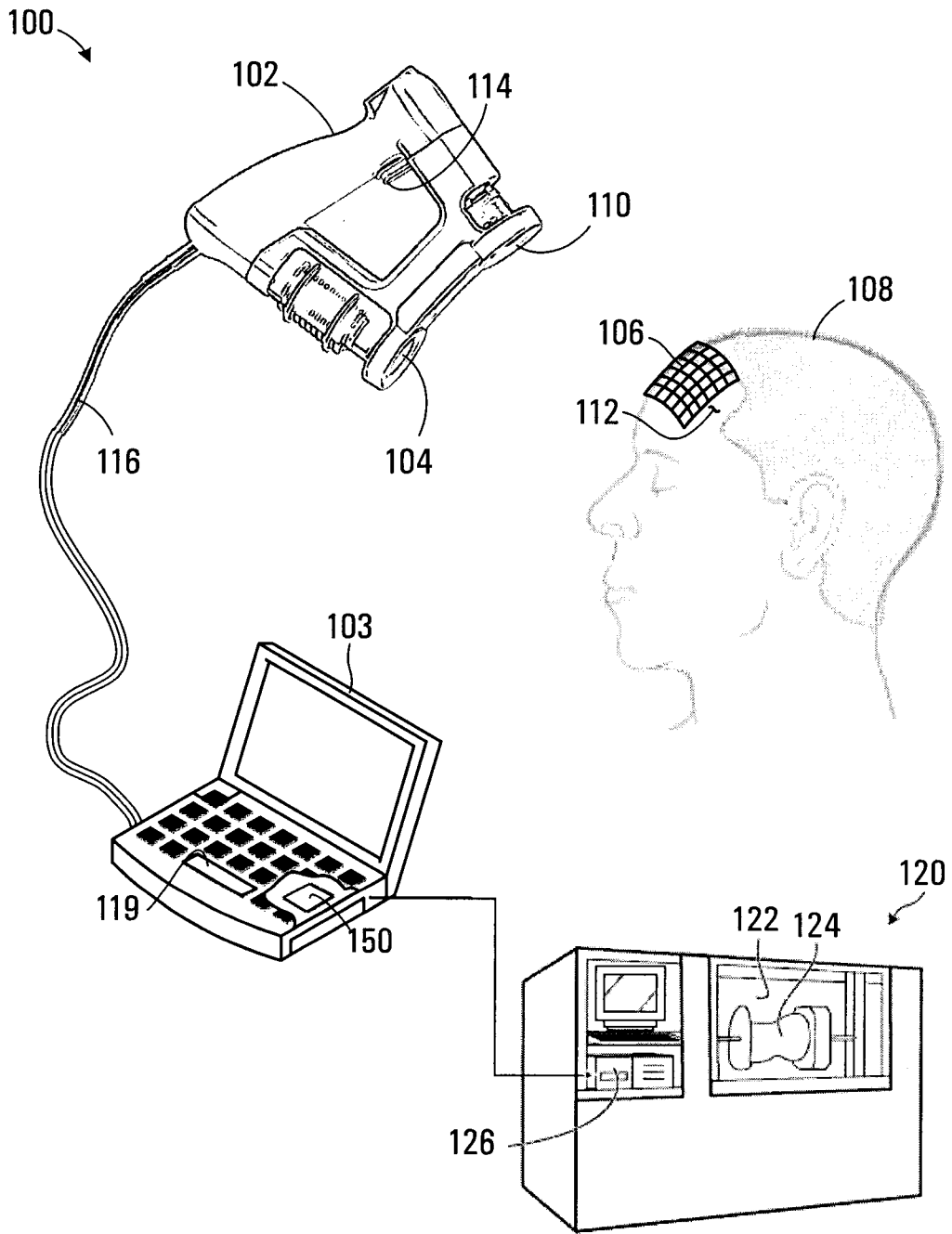

FIG. 1

2/6

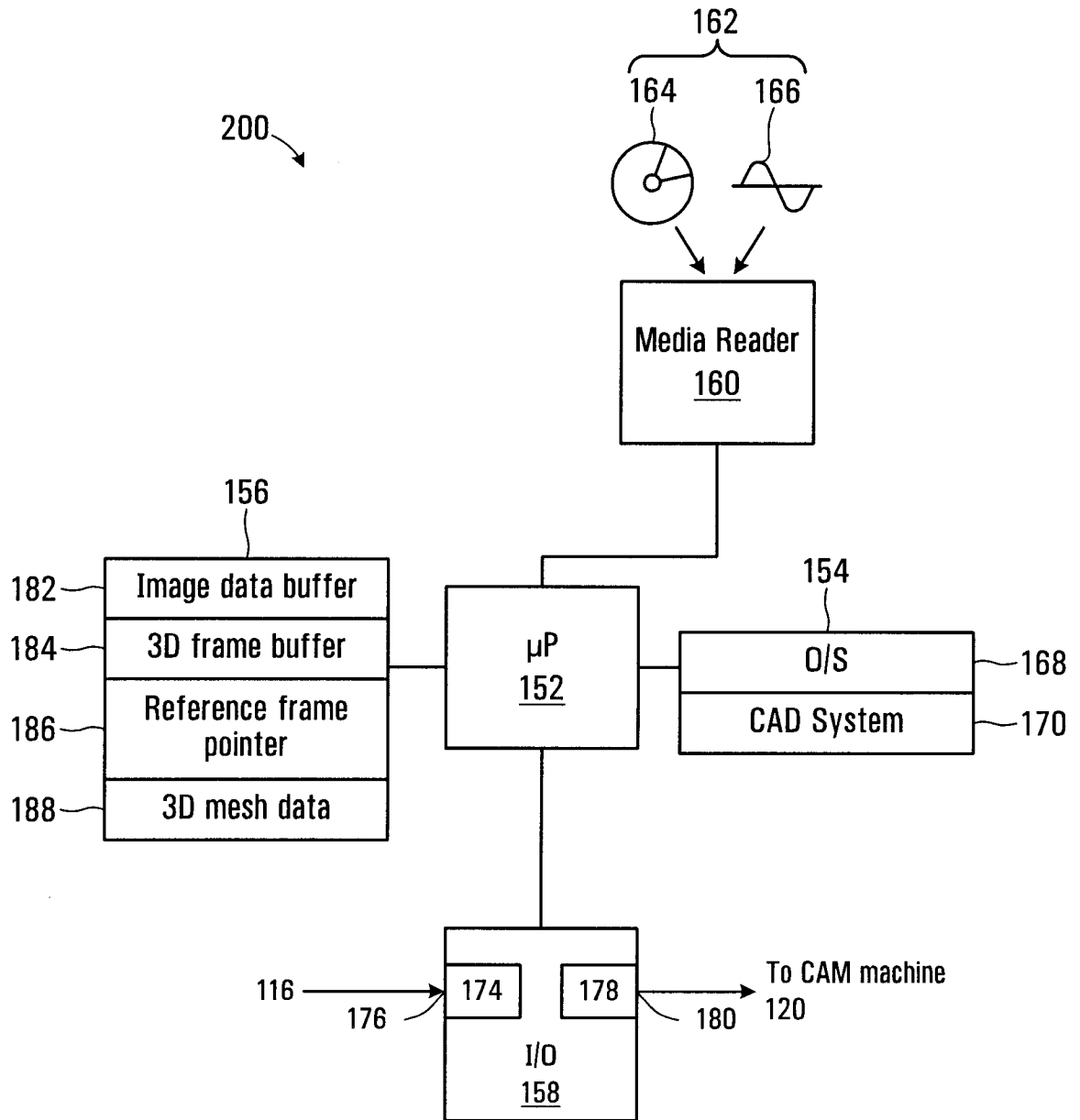

FIG. 2

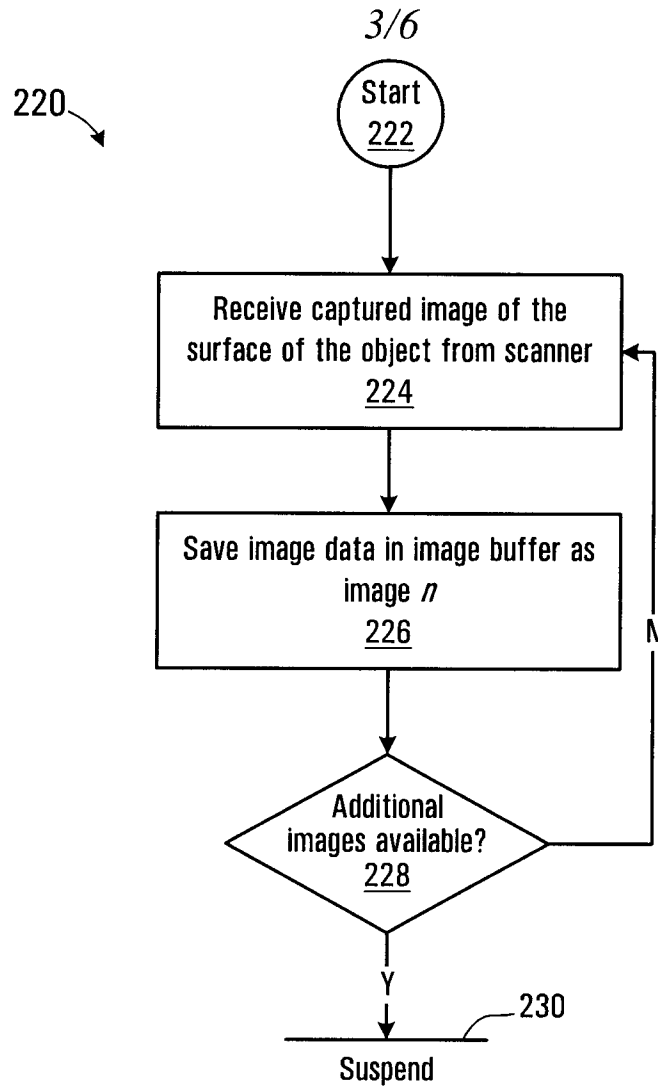

FIG. 3

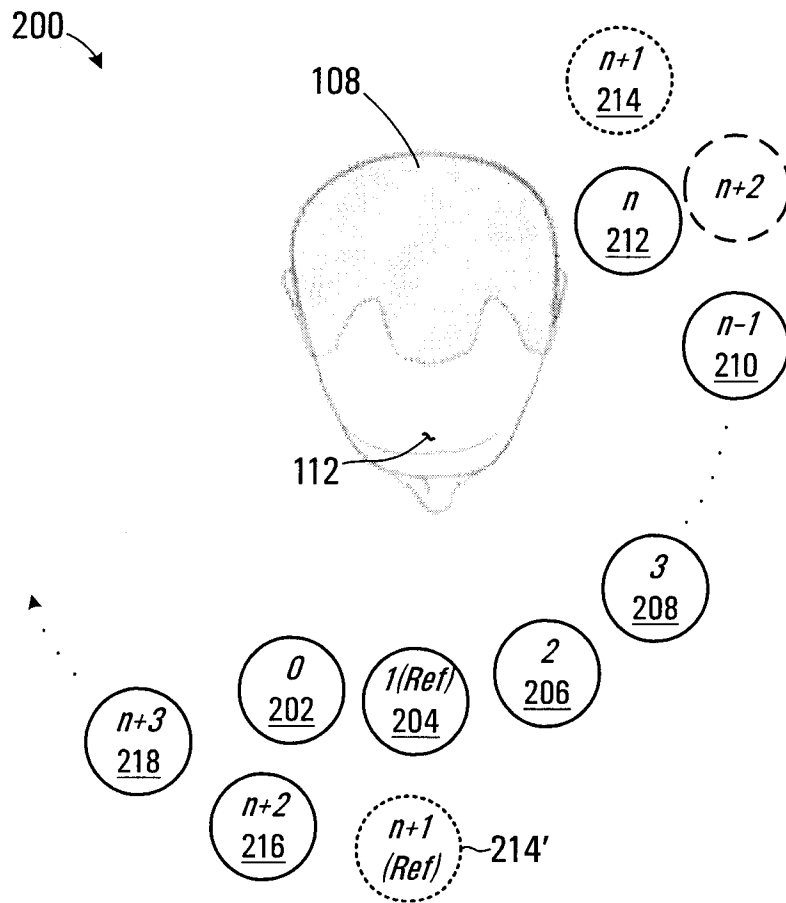

FIG. 4

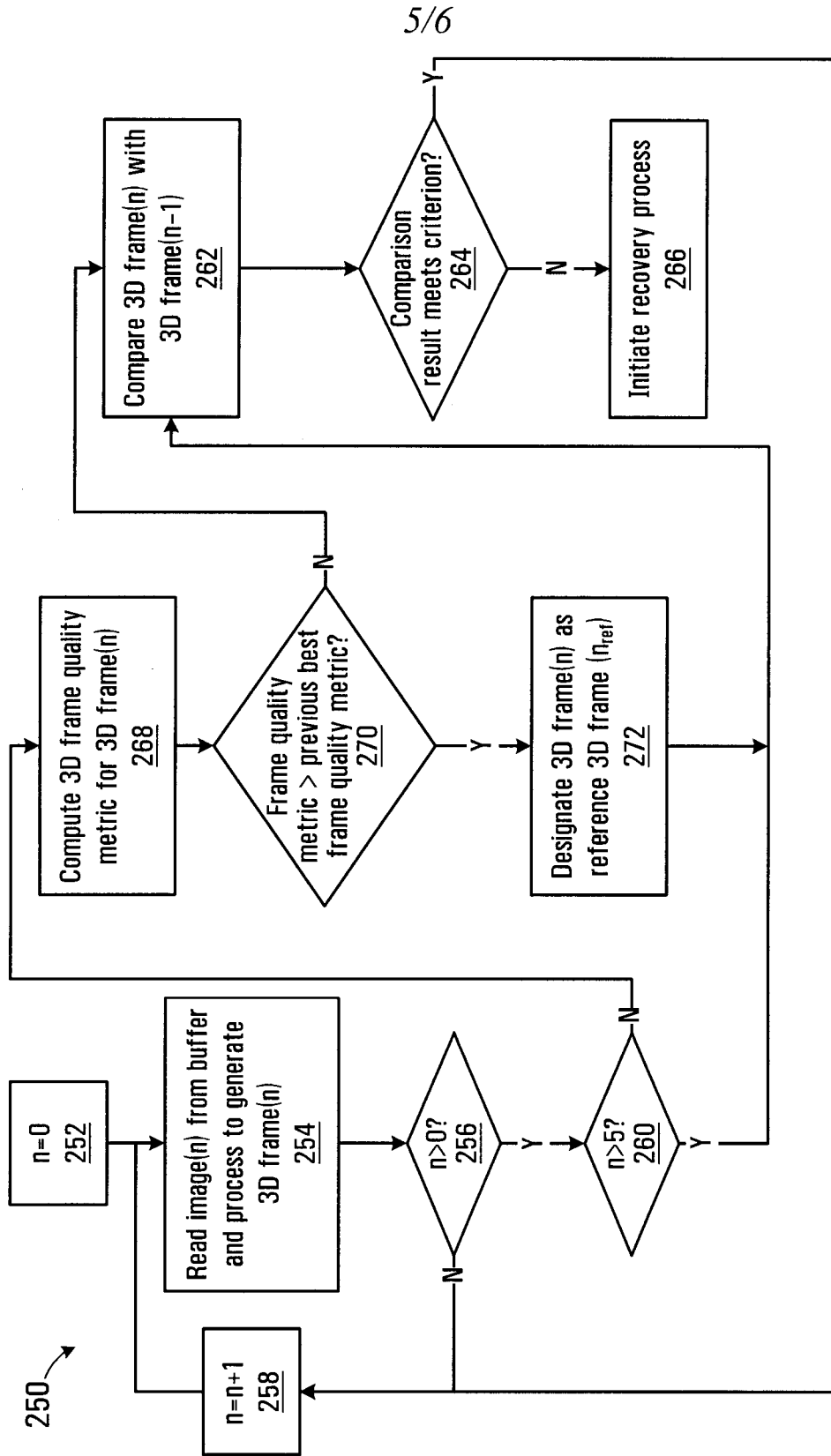

FIG. 5

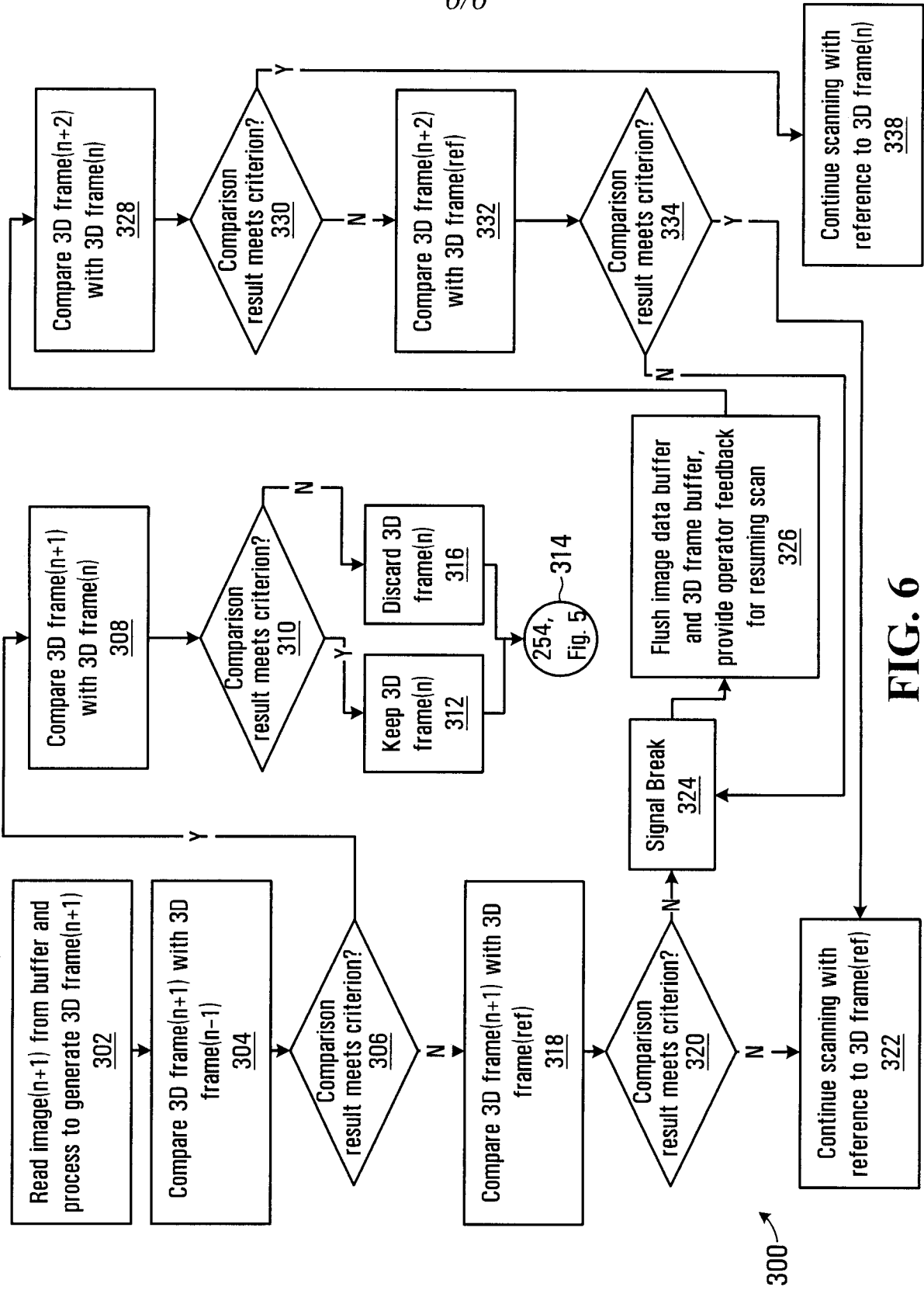

FIG. 6

INTERNATIONAL SEARCH REPORT

International application No.

PCT/CA2015/000033

A. CLASSIFICATION OF SUBJECT MATTER IPC: G01B 21/20 (2006.01), A61B 5/107 (2006.01), G01B 11/245 (2006.01), G01B 11/25 (2006.01), A61F 2/00 (2006.01)		
B. FIELDS SEARCHED		
Minimum documentation searched (classification system followed by classification symbols) IPC: G01B 21/20 (2006.01), A61B 5/107 (2006.01), G01B 11/245 (2006.01), G01B 11/25 (2006.01)		
Documentation searched other than minimum documentation to the extent that such documents are included in the fields searched		
Electronic database(s) consulted during the international search (name of database(s) and, where practicable, search terms used) Canadian Patent Database, Google Patents, Total Patent, Questel-Orbit Keywords: object , image, handheld, scanner, compare, criterion, recovery, pattern, dental		
C. DOCUMENTS CONSIDERED TO BE RELEVANT		
Category*	Citation of document, with indication, where appropriate, of the relevant passages	Relevant to claim No.
X Y	US7940260 B2 (Kriveshko I. A) 10 May 2011 (10-05-2011) *see whole document*	1-18, 20-37 19, 38
Y	US2012/0062557 A1 (Dillon R. F. et al) 15 March 2012 (15-03-2012) *abstract, par.0020, 0028, 0029, 0056*	19, 38
<input type="checkbox"/> Further documents are listed in the continuation of Box C. <input checked="" type="checkbox"/> See patent family annex.		
* "A" "E" "L" "O" "P"	Special categories of cited documents: document defining the general state of the art which is not considered to be of particular relevance earlier application or patent but published on or after the international filing date document which may throw doubts on priority claim(s) or which is cited to establish the publication date of another citation or other special reason (as specified) document referring to an oral disclosure, use, exhibition or other means document published prior to the international filing date but later than the priority date claimed	"T" "X" "Y" "&"
Date of the actual completion of the international search 25 March 2015 (25-03-2015)		Date of mailing of the international search report 27 April 2015 (27-04-2015)
Name and mailing address of the ISA/CA Canadian Intellectual Property Office Place du Portage I, C114 - 1st Floor, Box PCT 50 Victoria Street Gatineau, Quebec K1A 0C9 Facsimile No.: 001-819-953-2476		Authorized officer Goran Basic (819) 953-2098

INTERNATIONAL SEARCH REPORT
Information on patent family members

International application No.
PCT/CA2015/000033

Patent Document Cited in Search Report	Publication Date	Patent Family Member(s)	Publication Date
US7940260B2	10 May 2011 (10-05-2011)	US2007171220A1	26 July 2007 (26-07-2007)
		EP1974325A2	01 October 2008 (01-10-2008)
		EP1974325B1	31 July 2013 (31-07-2013)
		EP2620913A2	31 July 2013 (31-07-2013)
		EP2620913A3	28 August 2013 (28-08-2013)
		EP2620914A2	31 July 2013 (31-07-2013)
		EP2620914A3	28 August 2013 (28-08-2013)
		EP2620915A2	31 July 2013 (31-07-2013)
		EP2620915A3	28 August 2013 (28-08-2013)
		JP2009523547A	25 June 2009 (25-06-2009)
		US2007236494A1	11 October 2007 (11-10-2007)
		US8035637B2	11 October 2011 (11-10-2011)
		WO2007084589A2	26 July 2007 (26-07-2007)
		WO2007084589A3	13 December 2007 (13-12-2007)
US2012062557A1	15 March 2012 (15-03-2012)	US2012062557A1	15 March 2012 (15-03-2012)
		CN102397113A	04 April 2012 (04-04-2012)
		CN102402799A	04 April 2012 (04-04-2012)
		CN102429740A	02 May 2012 (02-05-2012)
		EP2428162A1	14 March 2012 (14-03-2012)
		EP2428764A1	14 March 2012 (14-03-2012)
		EP2428913A2	14 March 2012 (14-03-2012)
		EP2428913A3	14 May 2014 (14-05-2014)
		JP2012059268A	22 March 2012 (22-03-2012)
		JP5518018B2	11 June 2014 (11-06-2014)
		JP2012066072A	05 April 2012 (05-04-2012)
		JP5564477B2	30 July 2014 (30-07-2014)
		JP2012055695A	22 March 2012 (22-03-2012)
		US2012062701A1	15 March 2012 (15-03-2012)
US2012062716A1	15 March 2012 (15-03-2012)		