

[54] MUFFLER FOR AN ELECTRIC DRINK MIXER OR THE LIKE

4,550,798 11/1985 Swartz et al. 181/201

[76] Inventor: Barry S. Gelber, 5325 Newcastle Ave., #120, Encino, Calif. 91316

Primary Examiner—Susan J. Lucas
Assistant Examiner—Ruth Takemoto
Attorney, Agent, or Firm—Timothy T. Tyson

[**] Term: 14 Years

[57] CLAIM

[21] Appl. No.: 809,144

The ornamental design for a muffler for an electric drink mixer or the like, as shown.

[22] Filed: Dec. 13, 1985

[52] U.S. Cl. D7/412; D16/14

[58] Field of Search D7/378, 387, 412; 181/202, 200-201, 198; D13/12, 40-41, 99; D16/14; D9/414, 418, 420, 422-423, 432

DESCRIPTION

[56] References Cited

U.S. PATENT DOCUMENTS

- D. 237,503 11/1975 Langmack, Jr. D13/99
- D. 249,870 10/1978 Tillander D9/418
- D. 252,932 9/1979 Felder D16/14
- 2,701,618 2/1955 Montgomery 181/201
- 3,204,852 9/1965 Capucio D9/423

FIG. 1 is a top, front and right side perspective view of an electric drink mixer or the like, showing my new design;

- FIG. 2 is a front elevational view thereof;
- FIG. 3 is a right side elevational view thereof;
- FIG. 4 is a left side elevational view thereof;
- FIG. 5 is a rear elevational view thereof;
- FIG. 6 is a top plan view thereof;
- FIG. 7 is a bottom plan view thereof; and
- FIG. 8 is a right side elevational view thereof, with the door open.

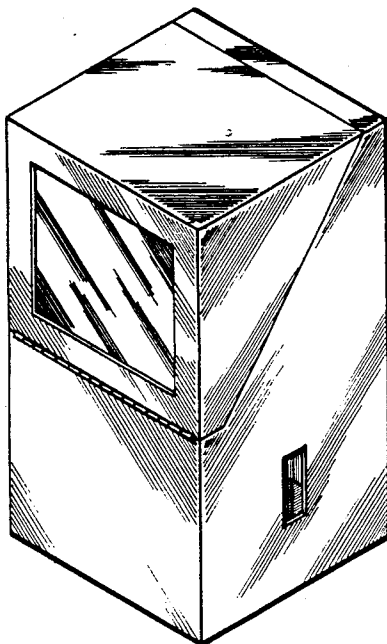

Fig. 1.

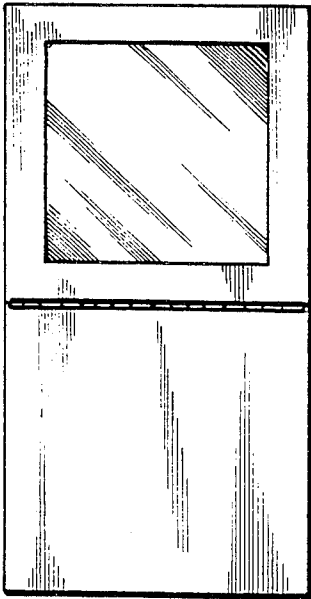
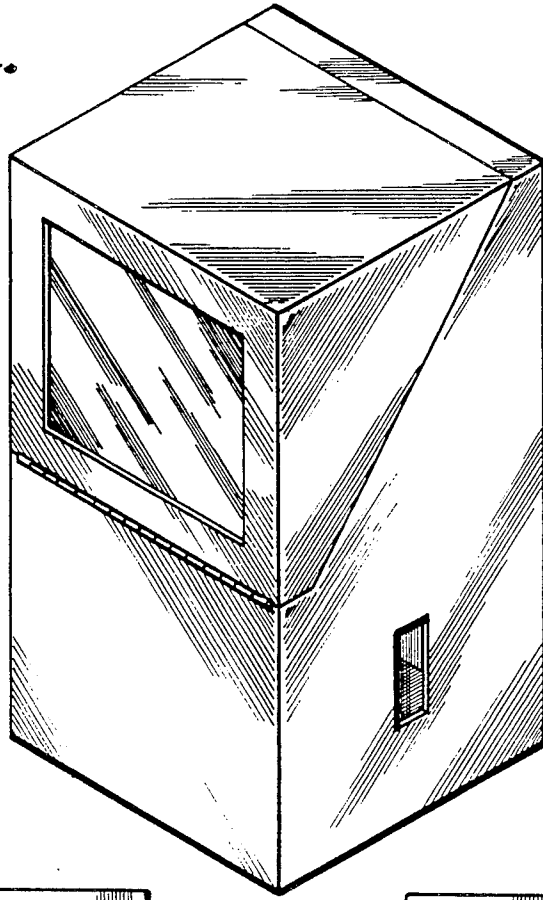

Fig. 2.

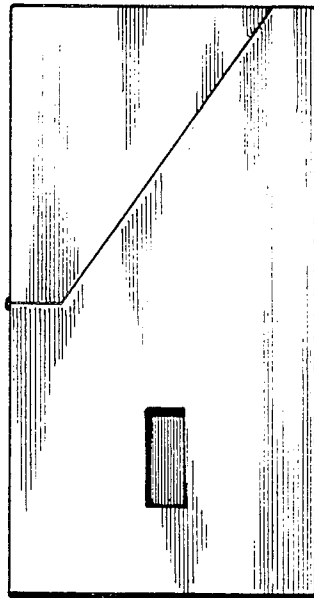

Fig. 3.

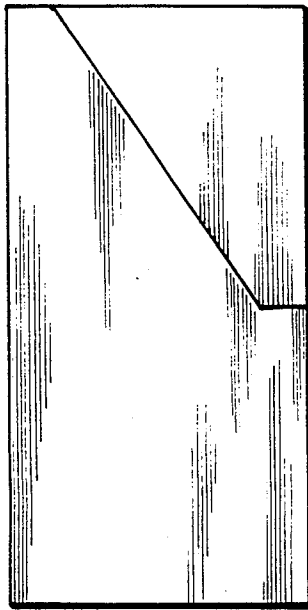

Fig. 4.

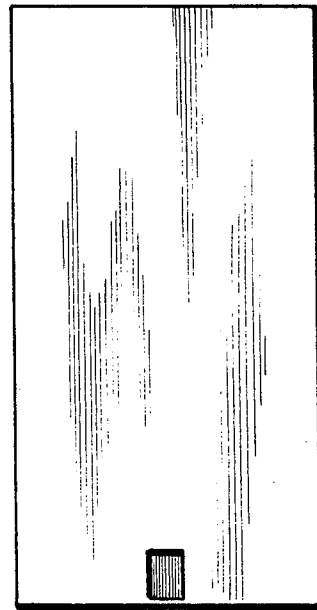

Fig. 5.

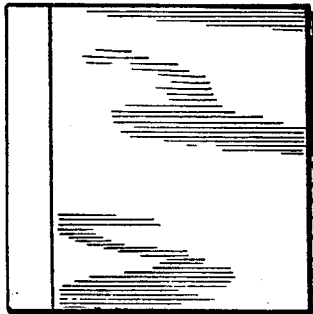

Fig. 6.

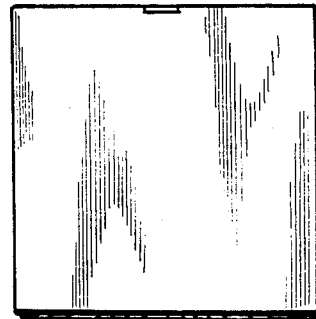

Fig. 7.

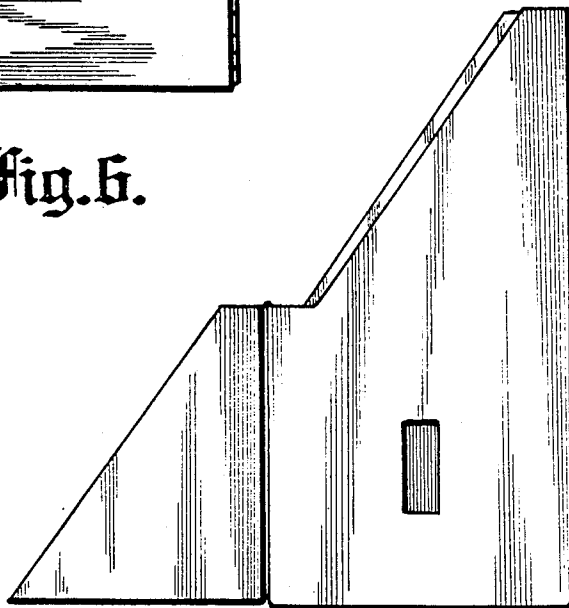

Fig. 8.