



US00D949534S

(12) **United States Design Patent**
Yoo

(10) **Patent No.:** **US D949,534 S**

(45) **Date of Patent:** **** Apr. 26, 2022**

- (54) **SHOE**
- (71) Applicant: **NIKE, Inc.**, Beaverton, OR (US)
- (72) Inventor: **James Y. Yoo**, Portland, OR (US)
- (73) Assignee: **NIKE, Inc.**, Beaverton, OR (US)
- (**) Term: **15 Years**
- (21) Appl. No.: **29/795,267**
- (22) Filed: **Jun. 17, 2021**
- (51) **LOC (13) Cl.** **02-04**
- (52) **U.S. Cl.**
USPC **D2/953; D2/951; D2/954; D2/955;**
D2/959; D2/960
- (58) **Field of Classification Search**
USPC D2/902, 906, 908, 916, 918, 925,
D2/946-962, 977; 36/3 B, 22 R, 24.5,
36/25 R, 28, 32 R, 34 R, 59 C, 67 A, 103
CPC A43B 13/00; A43B 13/02; A43B 13/023;
A43B 13/026; A43B 13/04; A43B 13/08;
A43B 13/10; A43B 13/12; A43B 13/14;
A43B 13/141; A43B 13/143; A43B
13/16; A43B 13/18; A43B 13/181; A43B
13/187; A43B 13/189; A43B 13/20; A43B
13/22; A43B 13/223; A43B 13/24; A43B
13/28; A43B 13/30; A43B 13/32; A43B
13/34; A43B 13/36
See application file for complete search history.

D293,503 S *	1/1988	Mitsui	D2/955
D298,883 S *	12/1988	Tanel	D2/949
D299,584 S *	1/1989	Franklin	D2/955
D303,871 S *	10/1989	Driscoll	D2/955
D304,520 S *	11/1989	Clark	D2/955
D304,521 S *	11/1989	Clark	D2/955
D310,131 S *	8/1990	Hase	D2/949
D384,796 S *	10/1997	Smith, III	D2/954
D401,744 S *	12/1998	Greenberg	D2/960
D483,933 S *	12/2003	Adams	D2/954
D504,555 S *	5/2005	Urie	D2/954
D555,887 S	11/2007	Link	
D618,895 S *	7/2010	Wolff	D2/954
D671,724 S	12/2012	Avar et al.	

(Continued)

OTHER PUBLICATIONS

“Nike Alpha Huarache Elite 3 Low”; Nike; retrieved May 27, 2021; published date unknown, but prior to application filing date; URL: <<https://www.nike.com/t/alpha-huarache-elite-3-low-baseball-cleat-9LX90n>>.

(Continued)

Primary Examiner — T Chase Nelson
(74) *Attorney, Agent, or Firm* — Banner & Witcoff, Ltd.

(57) **CLAIM**

The ornamental design for a shoe, as shown and described.

DESCRIPTION

FIG. 1 is a front bottom perspective view of a shoe showing my new design; FIG. 2 is a bottom view thereof; and, FIG. 3 is a rear bottom perspective view thereof. The broken lines immediately adjacent to the shaded area define the bounds of the claimed design and form no part thereof. The broken lines depicting the remainder of the shoe form no part of the claimed design.

1 Claim, 3 Drawing Sheets

(56) **References Cited**
U.S. PATENT DOCUMENTS

D234,930 S *	4/1975	Arambasic	D2/955
D241,988 S *	10/1976	Famolare	D2/955
D281,543 S *	12/1985	Nagano	D2/955
D281,641 S *	12/1985	Shiki	D2/955
D285,985 S *	10/1986	Tong	D2/955
4,653,206 A *	3/1987	Tanel	A43B 3/0042 36/134
D292,541 S *	11/1987	Kelley	D2/955

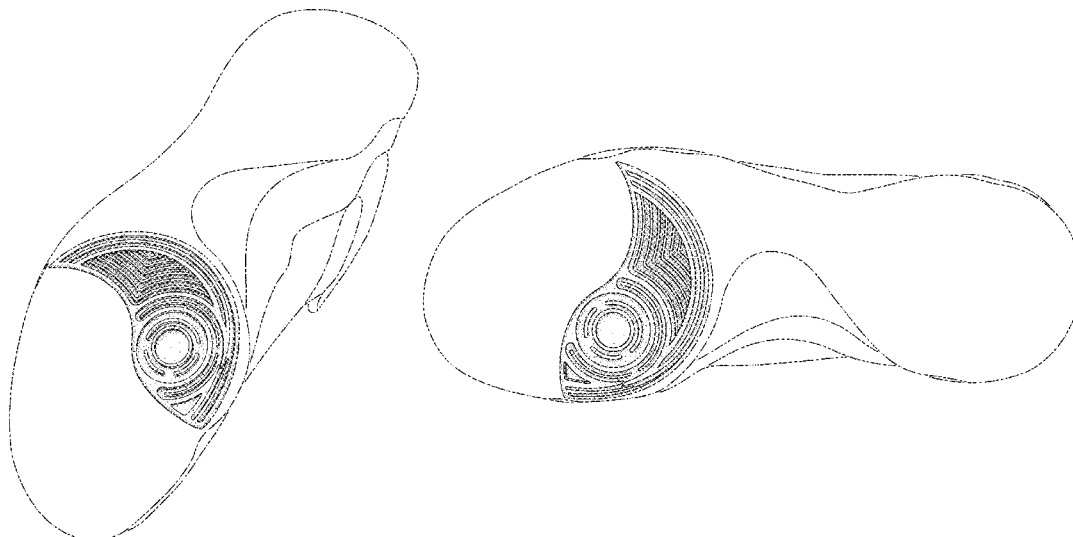

(56)

References Cited

U.S. PATENT DOCUMENTS

D722,750	S *	2/2015	Vella	D2/954
D734,010	S *	7/2015	Fischer	D2/961
D743,154	S *	11/2015	Nethongkome	D2/954
D788,419	S *	6/2017	Taylor	D2/954
D793,051	S *	8/2017	Ngene	D2/955
D793,683	S *	8/2017	Winfield	D2/955
D793,684	S	8/2017	Anceresi	
D798,561	S *	10/2017	Ford	D2/951
D802,271	S *	11/2017	Chang	D2/954
D804,791	S *	12/2017	Shyllon	D2/954
D811,061	S *	2/2018	Jury	D2/954
D812,877	S	3/2018	Link et al.	
D815,410	S	4/2018	Fischer et al.	
D833,722	S	11/2018	Durflinger	
D837,498	S *	1/2019	Winfield	D2/954
D840,139	S *	2/2019	Ikeda	D2/954
D841,958	S *	3/2019	Reyes	D2/954
D850,770	S	6/2019	Ikeda et al.	
D855,956	S *	8/2019	Newman	D2/954
D858,965	S *	9/2019	Neumann	A43B 3/0042 D2/947
D872,440	S	1/2020	Matthews	
D877,472	S *	3/2020	Atwell	D2/954
D878,722	S	3/2020	Becker	
D885,026	S *	5/2020	Dean	D2/954
D885,032	S *	5/2020	Durand	D2/947
D886,426	S *	6/2020	Shyllon	D2/951
D893,152	S	8/2020	Jenkins et al.	
D900,437	S *	11/2020	Mazza	D2/908
D910,993	S	2/2021	Holmes	
D910,999	S *	2/2021	Stewart	D2/954
D911,000	S	2/2021	Holmes	
D911,685	S *	3/2021	Hatfield	D2/951
D912,381	S *	3/2021	Hardman	D2/954
D912,382	S *	3/2021	Hardman	D2/954
D913,664	S	3/2021	Gibson	
D915,050	S	4/2021	Klein et al.	
D917,852	S *	5/2021	Holmes	D2/951
D923,307	S *	6/2021	Weschler	A43B 3/0042 D2/954
D923,924	S *	7/2021	Papp	D2/947
D927,158	S *	8/2021	Schulten	D2/947
D930,962	S *	9/2021	Luo	D2/947
D934,544	S *	11/2021	Holmes	D2/951
D943,260	S *	2/2022	Sokol	D2/951
2014/0259789	A1 *	9/2014	Dojan	A43B 7/144 36/103
2016/0242500	A1 *	8/2016	Langvin	A43B 23/086
2017/0150777	A1 *	6/2017	Youngs	A43B 3/0042
2019/0297994	A1 *	10/2019	Botta Aleman	A43B 13/22
2019/0343224	A1 *	11/2019	Dean	A43B 13/125
2020/0170343	A1 *	6/2020	Bailly	A43B 7/1455
2020/0315285	A1 *	10/2020	Winskowicz	A43B 7/20
2021/0169170	A1 *	6/2021	Fahmi	A43B 13/04
2021/0259363	A1 *	8/2021	Saatchi	A43B 5/00

OTHER PUBLICATIONS

“Nike Mens Fly By Mid Basketball Shoe”; Rackroom Shoes; retrieved May 27, 2021; published date unknown, but prior to application filing date; URL: <<https://www.rackroomshoes.com/p/fly-by-mid-basketball-shoe/641003?>>>.

“Nike Fly By Mid 2”; Nike; retrieved May 27, 2021; published date unknown, but prior to application filing date; URL: <<https://www.nike.com/t/flyby-mid-2-basketball-shoe-Sd91fz/CU3503-400?>>>.

* cited by examiner

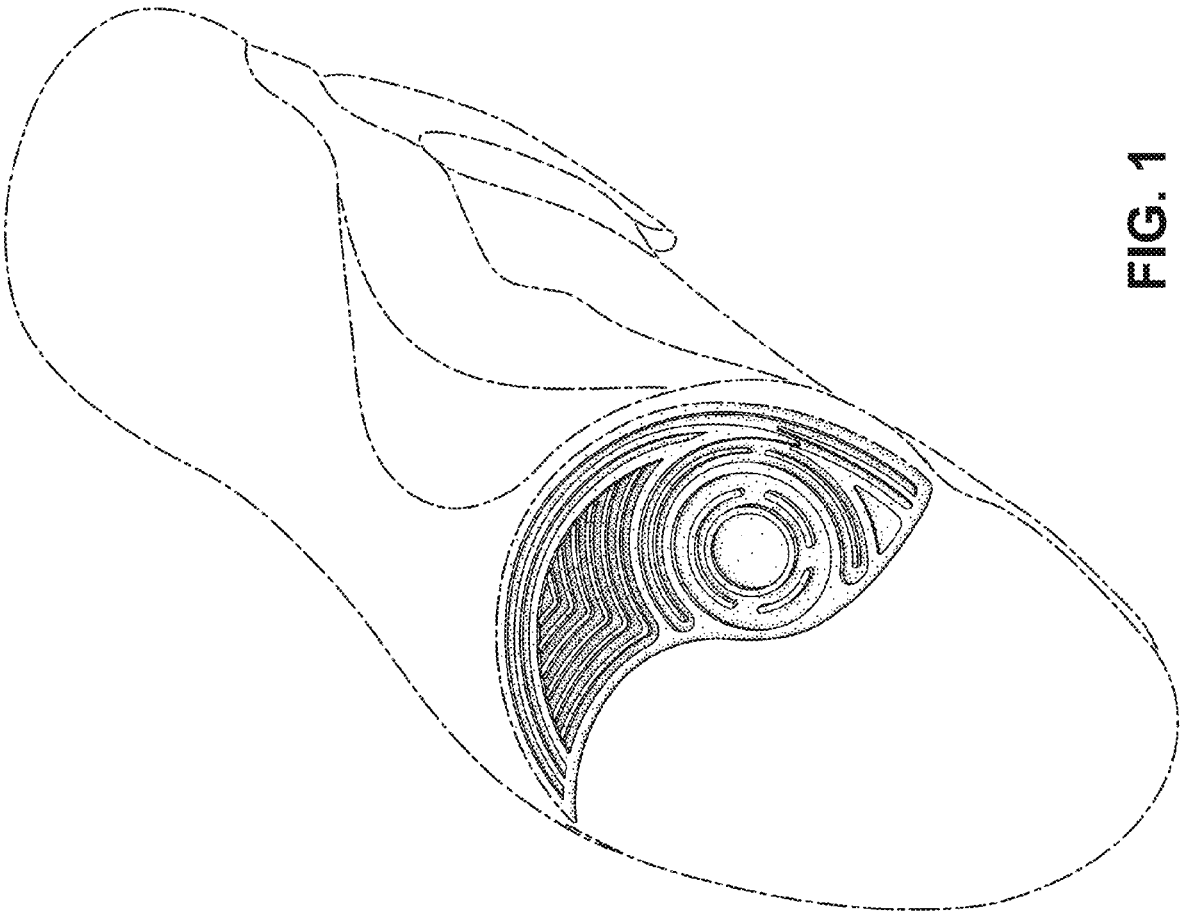

FIG. 1

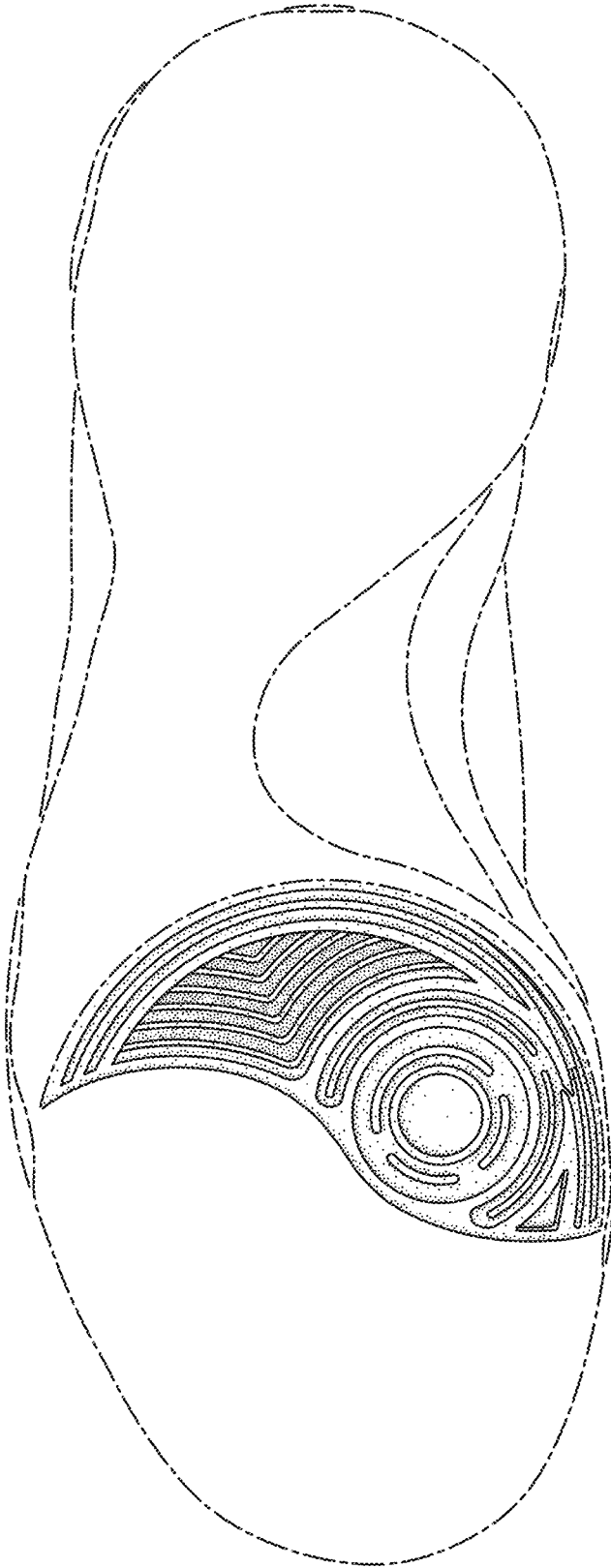

FIG. 2

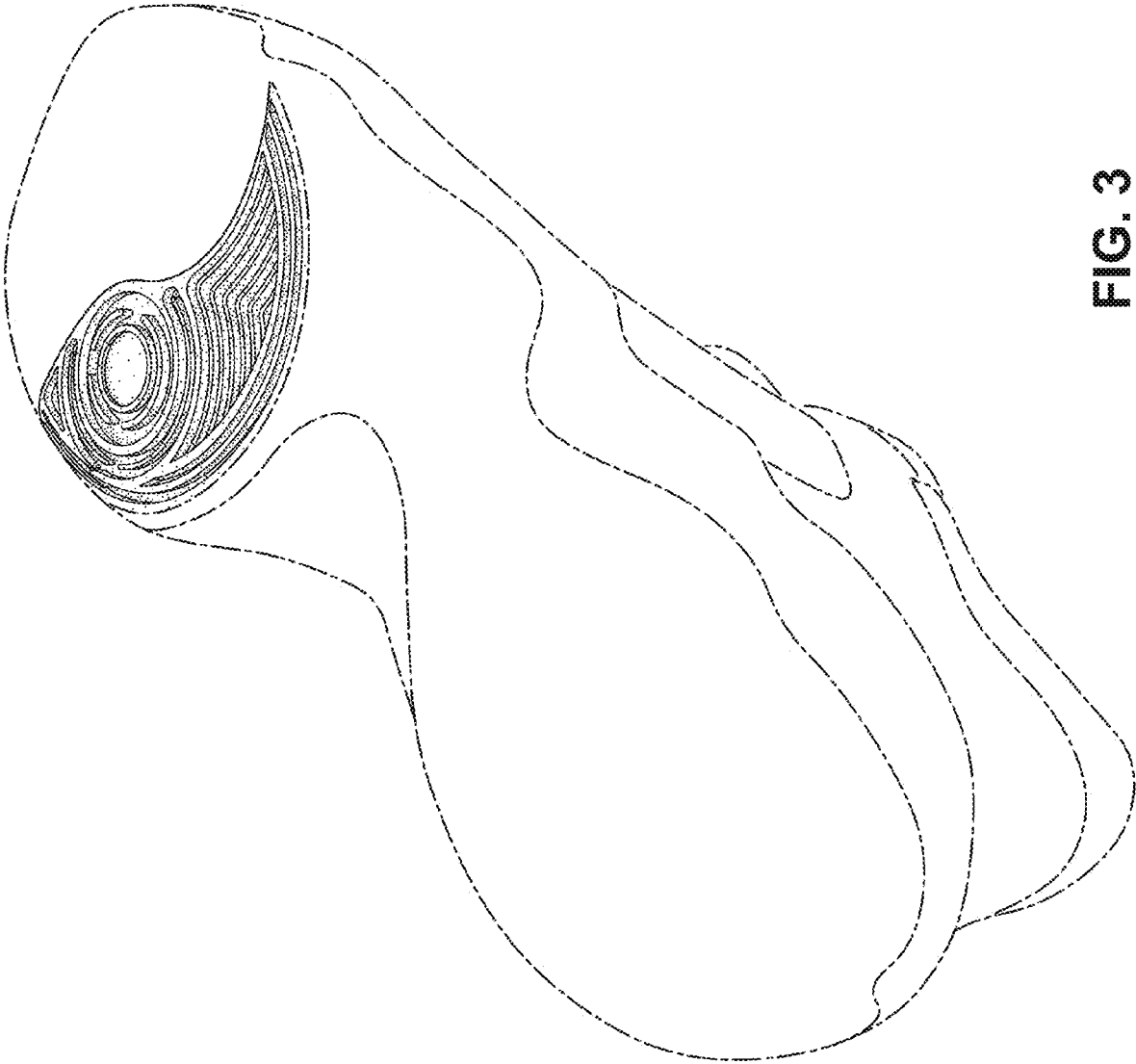

FIG. 3