



(19) **United States**

(12) **Patent Application Publication**
LYKKEN et al.

(10) **Pub. No.: US 2001/0025732 A1**

(43) **Pub. Date: Oct. 4, 2001**

(54) **TRACKED SUSPENSION**

Publication Classification

(76) Inventors: **THOMAS G. LYKKEN, FARGO, ND (US); BRIAN D. VIK, FARGO, ND (US); TIMOTHY J. BOCK, FARGO, ND (US); RUSSELL V. STOLTMAN, FARGO, ND (US)**

(51) **Int. Cl.⁷ B62D 55/00**
(52) **U.S. Cl. 180/9.48; 180/9.1**

(57) **ABSTRACT**

A tracked suspension for a tractor or other work vehicle is disclosed having an endless belt, a belt tensioner, a drive wheel, and a plurality of idler wheels mounted to a suspension frame or idler carriage, the assembly being arranged such that the belt tension provided by the tensioner is absorbed within the frame and is not transmitted to the axle extending from the tractor that drives the tracked suspension. The tracked suspension can be adjusted by loosening or removing mounting bolts that fix the suspension to beams extending from the vehicle, sliding the suspension toward or away from the vehicle, and tightening the bolts. By absorbing the belt tensioning forces within the tracked suspension itself, rather than transmitting the belt tensioning forces to the axle, the suspension can be more easily adjusted without requiring the removal and replacement of the drive axle.

Correspondence Address:
**STEPHEN MICHAEL PATTON
FOLEY & LARDNER
FIRSTAR CENTER
777 EAST WISCONSIN AVENUE
MILWAUKEE, WI 532025367**

(*) Notice: This is a publication of a continued prosecution application (CPA) filed under 37 CFR 1.53(d).

(21) Appl. No.: **09/399,870**

(22) Filed: **Sep. 20, 1999**

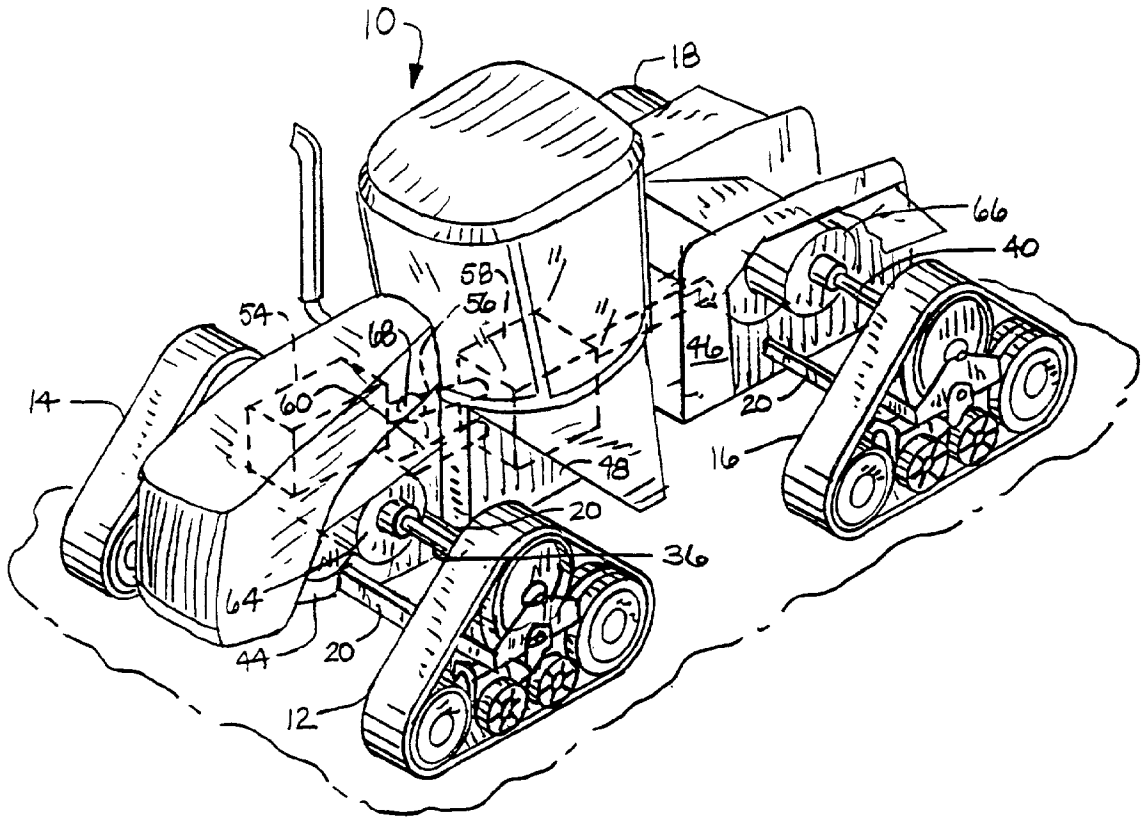

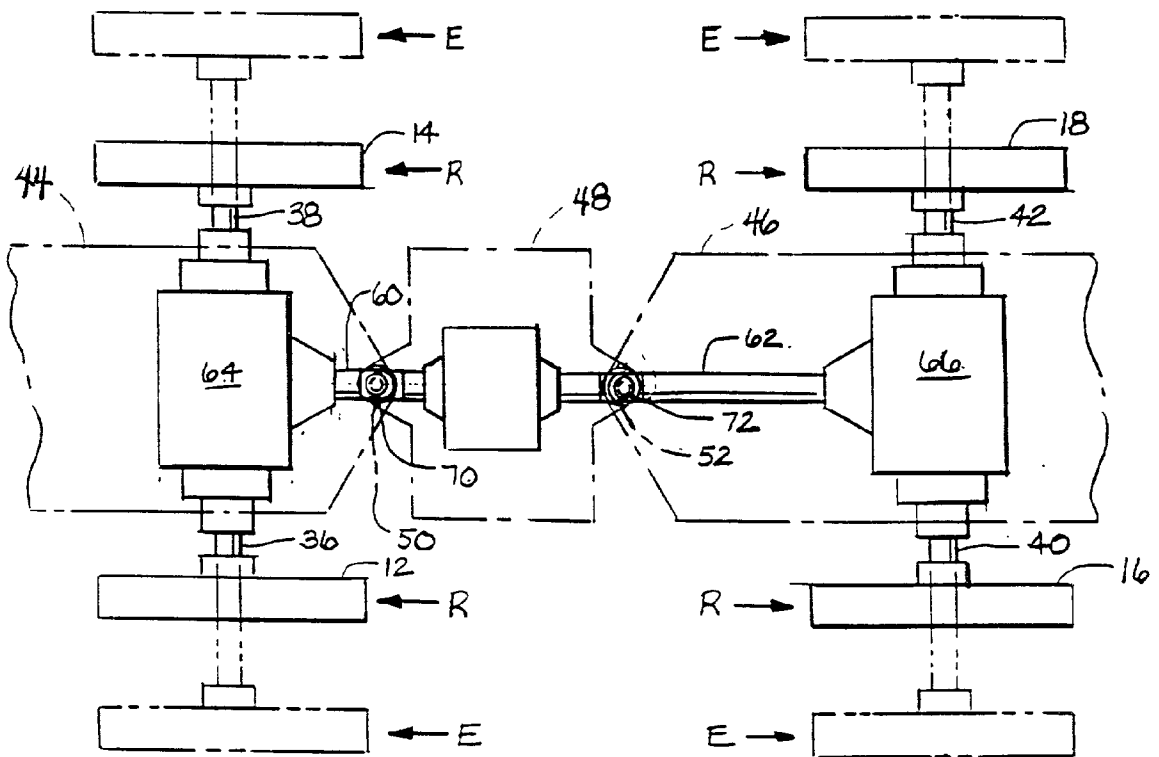
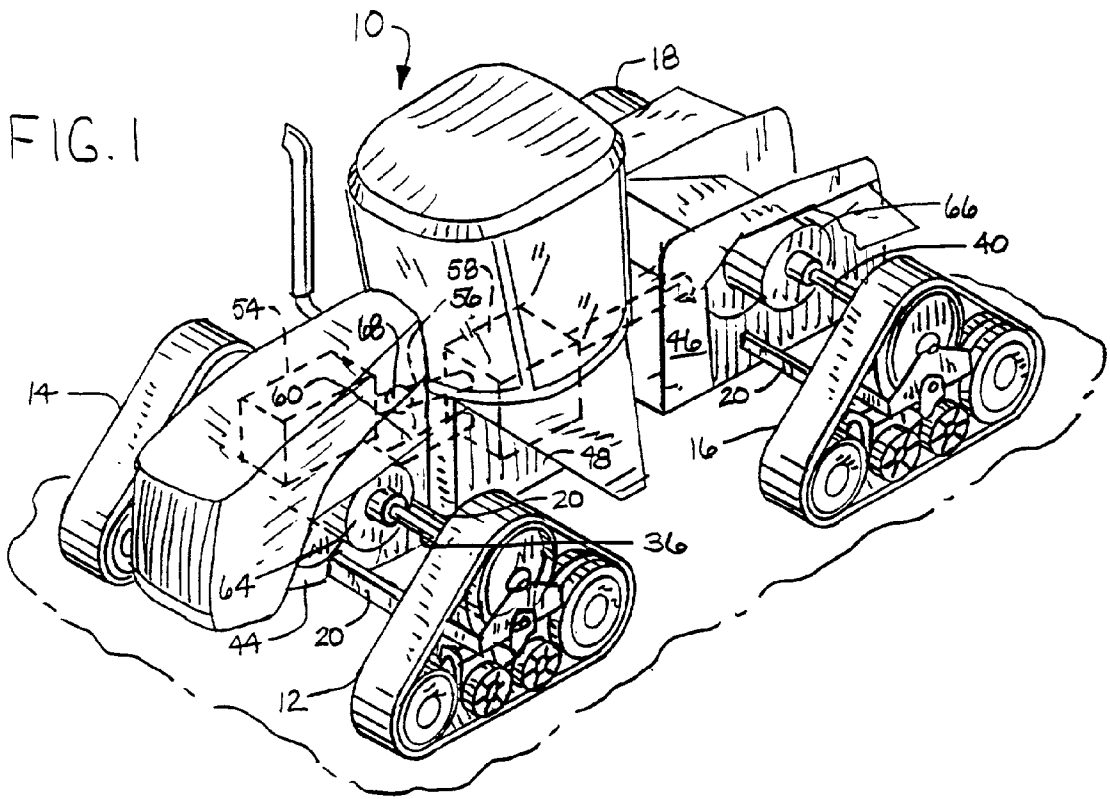

FIG. 2

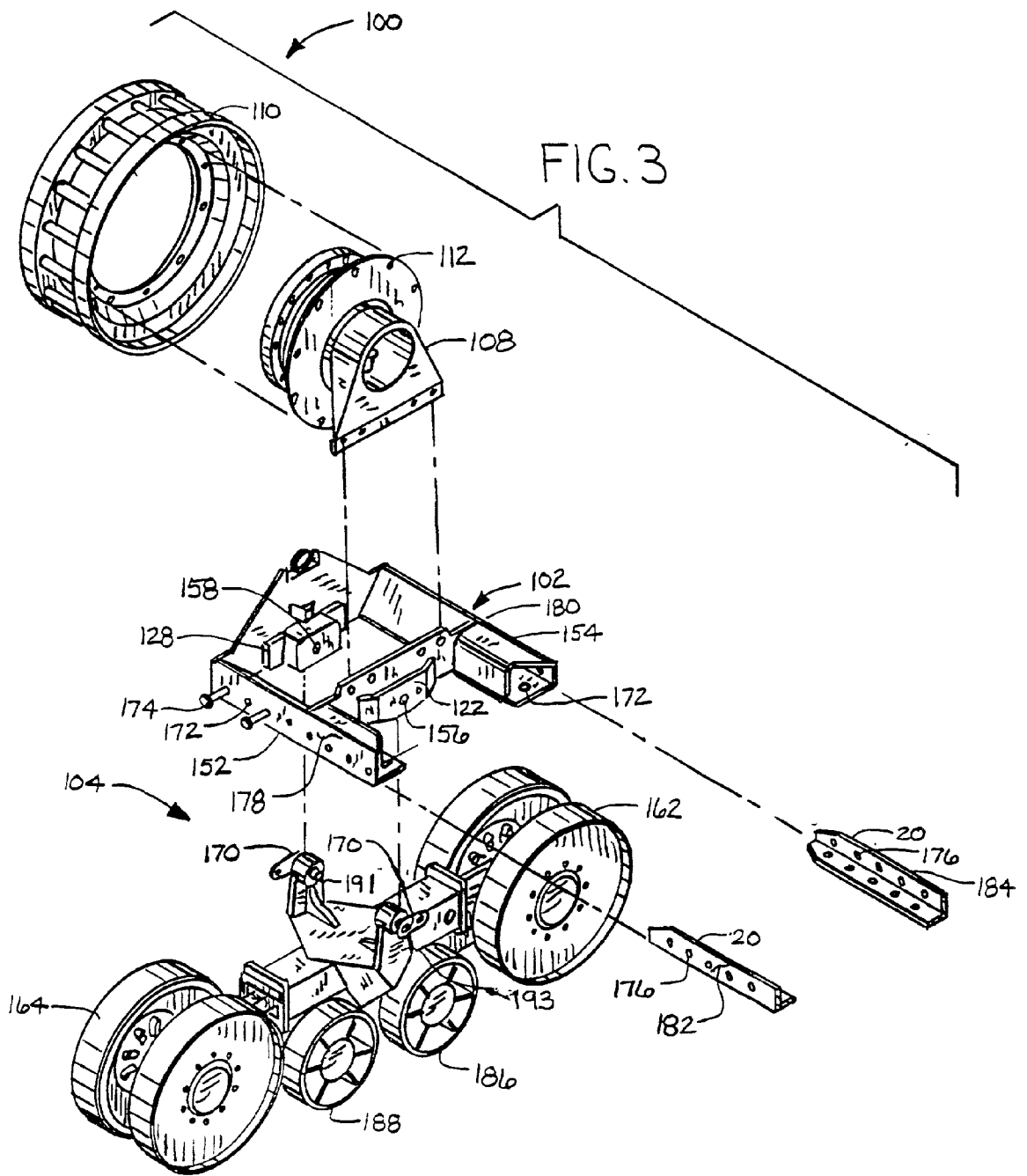

FIG. 4

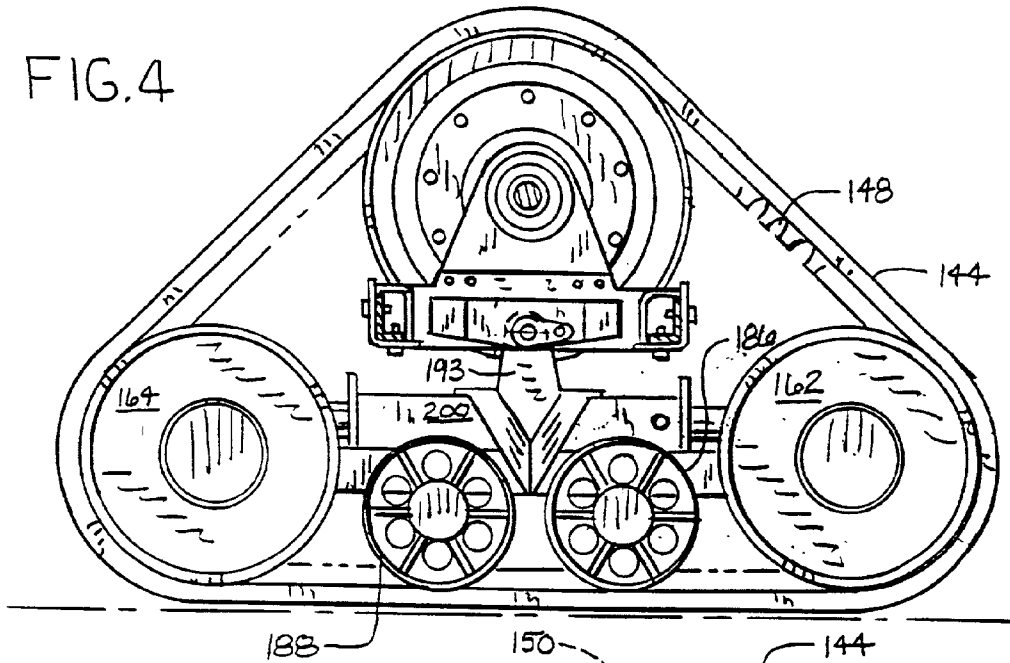

FIG. 5

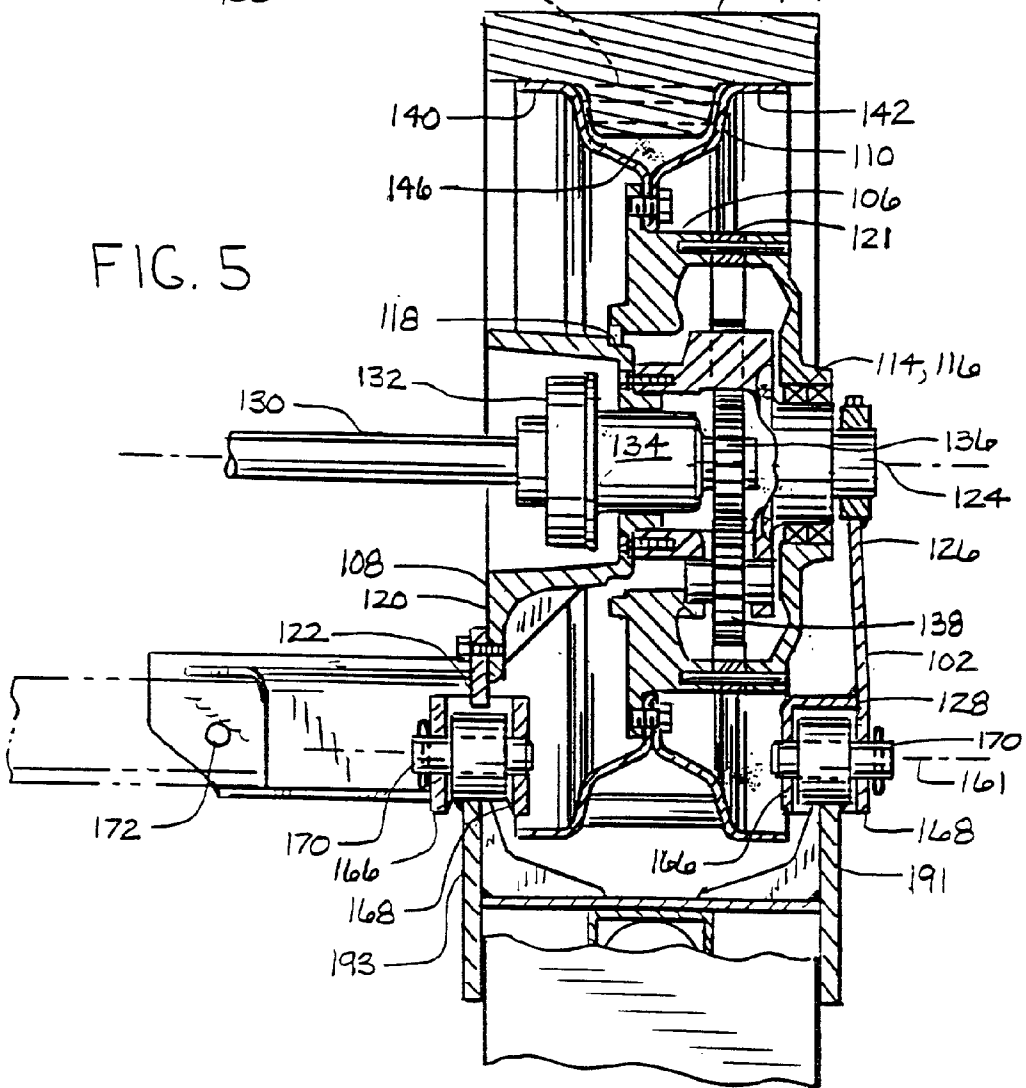
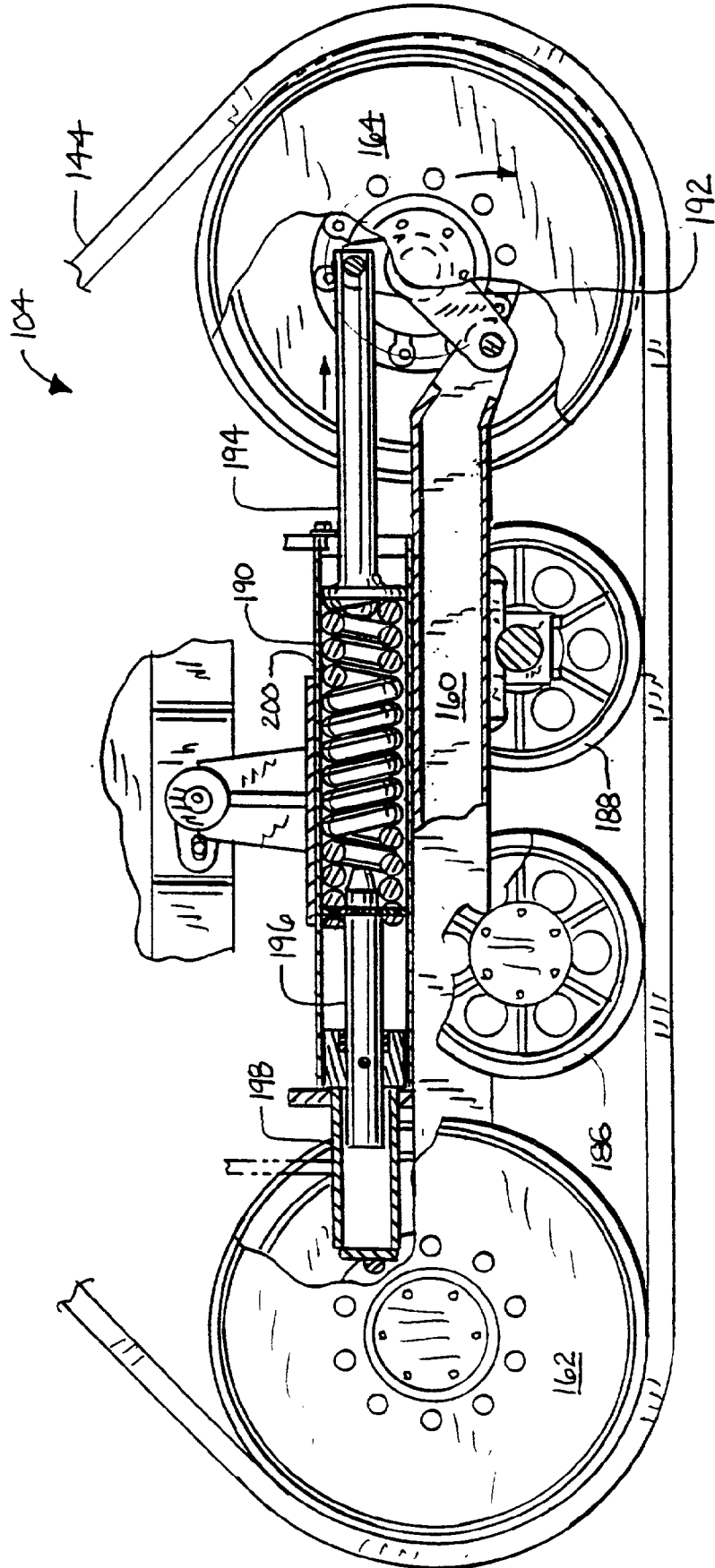

FIG. 6



TRACKED SUSPENSION

FIELD OF THE INVENTION

[0001] The invention relates generally to tracked vehicles having adjustable suspensions. More particularly, it relates to agricultural tractors with tracked suspensions having lateral adjustability and internal track strain absorption.

BACKGROUND OF THE INVENTION

[0002] Tracked vehicles have been provided for use in agricultural operations that provide a fixed track width. One of the reasons the tracked width is fixed is because the drive axle extending from the vehicle and coupled to the drive wheel is neither easily removable or adjustable since it must be strong enough to resist bending forces applied to it by the track spring tension. It is an object of this invention to provide an agricultural tractor that is more easily adjusted for lateral track width. It is an object of this invention to provide such a tractor by absorbing track tension stresses within the tracked suspension itself, and not transmitting them to the drive axle.

SUMMARY OF THE PRESENT INVENTION

[0003] In accordance with the first embodiment of the invention, a tracked suspension for a work vehicle is provided including an endless track, a suspension frame configured to be slidably and fixedly mounted to at least one suspension beam extending from a frame of the vehicle, a beam extending parallel to a direction of travel and pivotally coupled to the suspension frame about a first pivotal axis substantially perpendicular to the direction of travel, a first idler wheel coupled to a fore portion of the beam and rotatable with respect thereto, a second idler wheel coupled to a rearward portion of the beam and rotatable with respect thereto, a belt tensioner configured to tension the endless track, a drive wheel support fixed to the suspension frame, a drive wheel rotatably coupled to the drive wheel support and having a drive wheel rotational axis, and a drive wheel axle rotationally coupled to the drive wheel to drive the drive wheel in rotation, wherein the track tensioner is disposed to tension the track about the periphery of the drive wheel and the first and second idler wheels without transferring tension to the drive wheel axle.

[0004] Other principal features and advantages of the invention will become apparent to those skilled in the art upon review of the following drawings, the detailed description and the appended claims.

BRIEF DESCRIPTION OF THE DRAWINGS

[0005] FIG. 1 is a perspective view of an agricultural tractor in accordance with the present invention having left and right front and left and right rear tracked suspensions, each supported on beams extending from the tractor;

[0006] FIG. 2 is a top view of the tractor of FIG. 1, showing the track arrangement of the tracked suspensions, in an extended and retracted position, together with the differentials and transmission;

[0007] FIG. 3 is an exploded perspective view of a typical tracked suspension of the tractor of FIGS. 1 and 2;

[0008] FIG. 4 is a side view of a typical tracked suspension of the tractor of FIGS. 1-3 from the tractor side of the suspension;

[0009] FIG. 5 shows a partial cross-sectional view of a drive wheel and drive wheel support for a typical suspension of the tractor of FIGS. 1-4; and

[0010] FIG. 6 is a partial cross-sectional view of an idler beam and associated idler wheels and roller wheels.

[0011] Before explaining at least one embodiment of the invention in detail it is to be understood that the invention is not limited in its application to the details of construction and the arrangement of the components set forth in the following description or illustrated in the drawings. The invention is capable of other embodiments or being practiced or carried out in various ways. Also, it is to be understood that the phraseology and terminology employed herein is for the purpose of description and should not be regarded as limiting.

DETAILED DESCRIPTION OF THE PREFERRED EMBODIMENTS

[0012] Referring to FIGS. 1-6, an agricultural tractor 10 is illustrated supported by four tracked suspensions 12, 14, 16, 18. Each of these suspensions is slidably mounted on two associated beams 20, extending laterally outward from the vehicle at each suspension point. The beams are preferably disposed in a fore-and-aft arrangement such as that shown from right front suspension 12 in FIG. 1.

[0013] Suspensions 12, 14, 16, 18 are each driven by drive axles 36, 38, 40, 42. The left front and right front suspensions are coupled to a front frame 44, the left rear and right rear suspensions are coupled to a rear frame 46. The left and right front suspension beams are fixed with respect to and extend from front frame 44. The left and right rear suspension beams are fixed with respect to and extend from rear frame 46. A middle frame 48 is provided that is pivotally coupled to both front frame 44 and rear frame 46 via two articulation joints 50, 52. Front articulation joint 50 pivotally couples front frame 44 and middle frame 48 and permits pivotal movement between the two, primarily in a horizontal plane. Rear articulation joint 52 is coupled between middle frame 48 and rear frame 46 and permits pivotal motion between middle frame 48 and rear frame 46, primarily in a horizontal plane.

[0014] Engine 54 is fixedly mounted to front frame 44 and drives the tractor 10. It is coupled via a drive shaft 56 to transmission 58 which is driven by engine 54. Transmission 58, in turn, drives front drive shaft 60 and rear drive shaft 62. Front drive shaft 60 is coupled between transmission 58 and front differential 64 and transmits power from transmission 58 to front differential 64 to drive front differential 64. Rear drive shaft 62 is similarly coupled between transmission 58 and rear differential 66 and transmits power from transmission 58 to rear differential 66.

[0015] Front differential 64 drives laterally opposed left front suspension 12 and right front suspension 14. Rear differential 66 drives laterally opposed left rear suspension 16 and right rear suspension 18. Each of the three drive shafts 56, 60, 62 includes a flexible coupling 68, 70, 72 disposed in its length to permit relative motion between the differentials and the transmission and between the transmission and the engine to allow the front, middle and rear frames to pivot with respect to each other about their flexible couplings.

[0016] Each of the four tracked suspensions **12**, **14**, **16**, and **18** are preferably the same, a single example of which is illustrated in FIGS. 3-6. The discussion below is directed to single suspension, but applies equally to all four. The tracked suspensions on the left side are mirrored on the right side of the vehicle. Internal details of the front and rear differentials are disclosed in the application entitled "Track Vehicle Track Width Adjustment," Attorney Docket No. 018483/0513, filed contemporaneously herewith and incorporated herein by reference for all that it teaches.

[0017] Each tracked suspension includes a drive wheel assembly **100** mounted on an idler wheel carriage **102** which supports the idler and roller wheels. The idler wheel carriage is slidably supported on two beams **20** that extend laterally from the front or rear frame of the vehicle. Idler wheel carriage **102** is pivotally coupled to idler wheel assembly **104**.

[0018] There are two beams extending from the left front of the vehicle which support the left front tracked suspension, two beams that extend from the front of the right front of the vehicle that support the right front tracked suspension, two beams that extend from the left rear of the vehicle that support the left rear tracked suspension, and two beams that extend from the right rear of the vehicle that support the right rear tracked suspension.

[0019] The drive wheel assembly includes a drive wheel **106** rotationally supported on a drive wheel support **108**. Drive wheel **106** includes a rim **110** that is bolted to drive wheel hub **112** which is supported in rotation by drive wheel support **108**. Drive wheel support **108** is fixedly mounted to idler wheel carriage **102**. Drive wheel **106** is supported on bearings **114**, **116** and **118** which permit the drive wheel to rotate with respect to drive wheel support **108**. Drive wheel **106** is driven by ring gear **121** disposed between and fixedly mounted to inner and outer portions of drive wheel hub **112**. Drive wheel support **108** is fixedly mounted to idler wheel carriage **102** both on the inboard side and the outboard side of drive wheel **106**. On the inboard side, a downwardly extending flange **120** of drive wheel support **108** is fixedly mounted to inboard carriage support **122**. On the outboard side, a cylindrical portion **124** of drive wheel support **108** is fixedly mounted to a plate **126** extending upward from outboard carriage support **128**. Drive wheel support **108** also supports an outboard end of drive axle **130** in rotation. The outboard end of drive axle **130** is rotationally coupled to flexible coupling **132**, which in turn is coupled to stub axle **134**. A sun gear **136** is fixedly mounted to stub axle **134** and engages a plurality of planetary gears **138** (only one shown for convenience) that are supported in rotation by drive wheel support **108**. Planetary gears **138**, in turn, engage and drive ring gear **121**. In this manner, when drive axle **130** is rotated, it drives sun gear **136** in rotation, which drives planetary gears **138** in rotation, which drive ring gear **121** and therefore drive drive wheel hub **112** in rotation.

[0020] Rim **110** includes axially extending flanges **140** and **142** that support and drive track **144**. A recess **146** is located between the two flanges and receives lugs **148** extending inwardly from an inner surface of track **144**. A plurality of axially extending rods **150** extend between and are fixed at both ends with respect to axially extending flanges **140** and **142** and across the recess. Each of these rods **150** engage lugs **148** and drive track **144** about the periphery of drive wheel **106**.

[0021] Idler wheel carriage **102** includes two laterally extending members (or brackets) **152**, **154** that are coupled to beams **20** extending from the vehicle's frame. Inboard and outboard carriage supports **122** and **128** extend between and are fixedly mounted to laterally extending members **152** and **154**. Carriage support **122** is disposed inboard of drive wheel **106** and carriage support **128** is disposed outboard of drive wheel **106**. Carriage supports **122** and **128** define carriage pivots **156** and **158**, respectively, which pivotally support idler beam **160** of idler wheel assembly **104**. In this manner, idler beam **160** is permitted to rotate about a substantially horizontal pivotal axis **161** that extends laterally with respect to the vehicle and is defined by carriage pivots **156** and **158**. This pivotal axis is preferably disposed below the drive wheel's rotational axis, and above and between the rotational axes of idler wheels **162** and **164**. The pivotal axis preferably intersects the drive wheel. Each of the carriage pivots includes an inboard and outboard pin supports **166**, **168** having holes through which pins **170** are inserted. Pins **170** extend laterally with respect to the vehicle, and are substantially coaxial. Pins **170** are supported at their inner and outer ends by their associated inboard and outboard supports. Each of the laterally extending members **152** and **154** have a plurality of holes **172** through which bolts **174** are inserted. Similarly spaced holes **176** are provided on beams **20** to receive these bolts. To adjust the position of the tracked suspension with respect to the vehicle, the bolts are removed and the suspension is slid inward or outward on beams **20** until a new set of holes on the laterally extending members and the beams are aligned. Surfaces **178** and **180** on laterally extending members **152**, **154** are substantially parallel where intersected by a horizontal plane or planes and mate with similar parallel surfaces **182**, **184** on beams **20**. At this point, the bolts are been reinserted in the newly aligned holes and tightened. To make this adjustment relatively trouble free, alignment marks are preferably provided on at least one beam and its corresponding tracked suspension for each of the four suspensions of the vehicle.

[0022] Idler wheel assembly **104** includes an elongate horizontally extending idler beam **160** which supports idler wheels **162** and **164** (and roller wheels **186** and **188**) in rotation. Pivot ears **191** and **193** are fixedly mounted to idler beam **160** and extend upwardly and outwardly to pivotally engage carriage pivots **158** and **156**, respectively. In this manner, idler wheel assembly **104** and its two idler and two roller wheels, pivot with respect to drive wheel **106** about the pivotal axis defined by carriage pivots **156** and **158**.

[0023] Idler wheels **162** and **164** are biased away from each other by coil spring **190** disposed between the idler wheels and above idler beam **160**. Both idler wheels are in the form of two discs spaced apart from each other and sharing a common rotational axis. A pivotal link **192** is pivotally coupled to an end of idler beam **160**. Idler wheel **164** is rotationally coupled to pivotal link **192**, having a disk disposed on either side of pivotal link **192**. An elongate member **194** is pivotally coupled to an upper end of pivotal link **192** and biases pivotal link **192** outward with respect to idler beam **160**. The inner end of elongate member **194** abuts a first end of spring **190** which pushes the elongate member outward with respect to idler beam **160**. A second end of spring **190** abuts piston rod **196** which extends from and is biased toward spring **190** by hydraulic cylinder **198**. By filling hydraulic cylinder **198** with hydraulic fluid, piston rod **196** is forced out of the cylinder and toward the spring,

compressing this spring and biasing idler wheel 164 outward. In this manner, track 144, which extends about the periphery of idler wheel 162, idler wheel 164, and drive wheel 106, can be appropriately tensioned or pre-loaded. Spring 190 is shrouded by spring housing 200 which extends around the outside of spring 190 on an upper surface of idler beam 160 and keeps dirt and other contaminants from filling the coils of spring 190. Hydraulic cylinder 198 and spring housing 200 are fixedly mounted to an upper surface of idler beam 160. Idler wheel 162 is supported by the other end of idler beam 160 and rotates with respect thereto. Roller wheels 186 and 188 are also mounted on bearings to idler beam 160 for rotation with respect to idler beam 160. These wheels are disposed between idler wheels 162 and 164 and are also in the form of two discs, one disposed on either side of idler beam 160.

[0024] Thus, it should be apparent that there has been provided in accordance with the present invention an improved tracked suspension that fully satisfies the objectives and advantages set forth above. Although the invention has been described in conjunction with specific embodiments thereof, it is evidence that many alternatives, modifications and variations will be apparent to those skilled in the art. Accordingly, it is intended to embrace all such alternatives, modifications and variations that fall within the spirit and broad scope of the appended claims.

The embodiments of the invention in which an exclusive property or privilege is claimed are defined as follows:

1. A tracked suspension for an agricultural tractor, comprising:

- an idler wheel carriage slidably and fixedly mounted to suspension beams extending from the tractor frame;
- a fore and aft extending beam having a forward portion and a rearward portion and pivotally coupled to the idler wheel carriage about a first pivotal axis;
- a rear idler wheel pivotally coupled to the rearward portion of the beam and rotatable with respect thereto;
- a front idler wheel pivotally coupled to the forward portion of the beam and rotatable with respect thereto;
- a belt tensioner coupled to the rear idler wheel to extend or retract the rear idler wheel with respect to the beam;
- two roller wheels disposed between the front and rear idler wheels and rotatably coupled to the beam;
- a drive wheel support fixedly mounted to the idler wheel carriage;
- a drive wheel rotatably coupled to the drive wheel support and rotating about a drive wheel rotational axis; and
- an endless track extending about a periphery of the two roller wheels, the front and rear idler wheels and the drive wheel.

2. The tracked suspension of claim 1, wherein the drive wheel rotational axis is disposed above and between the front and rear idler wheels, and further wherein the first pivotal axis is disposed below the drive wheel rotational axis.

3. The tracked suspension of claim 2, wherein the drive wheel support includes a sun gear configured to be driven by an axle extending from a differential and at least one planetary gear.

4. The tracked suspension of claim 3, wherein the drive wheel is fixedly mounted to a ring gear driven by the planetary gear.

5. The tracked suspension of claim 4, wherein the beam includes a pivot ear extending laterally outward and upward away from the fore and aft extending beam, and a second pivot ear extending laterally inward and upward away from the fore and aft beam, each of the first and second pivot ears including a pivot at an upper end thereof that defines a first pivotal axis.

6. The tracked suspension of claim 5, further comprising inner and outer drive wheel bearings to support relative rotational motion of the drive wheel with respect to the drive wheel support, and further wherein the ring gear, the sun gear and the planetary gear are disposed laterally between the inner and outer wheel bearings.

7. The tracked suspension of claim 6, wherein the idler wheel carriage includes a substantially vertical plate having a clamp for clamping an outer end of the wheel support, wherein the plate is disposed above and between the forward and rearward tubular members.

8. The tracked suspension of claim 7, wherein the idler wheel carriage includes forward and rearward laterally extending members adapted to slidably receive suspension beams extending from the tractor, the forward member disposed forward of and below the drive wheel rotational axis, and the rearward member disposed rearward of and below the drive wheel rotational axis.

9. A tracked suspension for an agricultural tractor, comprising:

- an endless track;
- a suspension frame configured to be slidably and fixedly mounted to at least one suspension beam extending from a frame of the tractor;
- a beam extending parallel to a direction of travel and pivotally coupled to the suspension frame about a first pivotal axis substantially perpendicular to the direction of travel;
- a first idler wheel coupled to a forward portion of the beam and rotatable with respect thereto;
- a second idler wheel coupled to a rearward portion of the beam and rotatable with respect thereto;
- a belt tensioner configured to tension the endless track;
- a drive wheel support fixed to the suspension frame;
- a drive wheel rotatably coupled to the wheel support and having a drive wheel rotational axis; and
- a drive wheel axle rotationally coupled to the drive wheel to drive the drive wheel in rotation;

wherein the track tensioner is disposed to tension the track about the periphery of the drive wheel and the first and second idler wheels without transferring tension to the drive wheel axle.

10. The tracked suspension of claim 9, wherein the drive wheel rotational axis is disposed above and between rotational axes of the first and second idler wheels, and further wherein the first pivotal axis is disposed below the drive wheel rotational axis.

11. The tracked suspension of claim 10, wherein the beam extending parallel to a direction of travel includes first and

second elongate members extending upward from the horizontal beam, each of the first and second elongate members including a pivot at an upper portion thereof that defines the first pivotal axis.

12. The tracked suspension of claim 11, wherein the tracked suspension frame includes forward and rearward brackets disposed at forward and rearward portions of the suspension frame, respectively, wherein each bracket defines parallel mounting faces, wherein the parallel mounting face of the forward bracket is disposed to be fixedly mounted to the at least one suspension beam and the parallel mounting face of the rearward bracket is disposed to be fixedly mounted to at least another suspension beam extending from the vehicle.

13. The tracked suspension of claim 12, wherein the wheel support includes a sun gear and a planetary gear.

14. The tracked suspension of claim 13, wherein the wheel support includes a ring gear driven by the planetary gear.

15. The tracked suspension of claim 14, further comprising inner and outer drive wheel bearings to support the drive wheel in rotation about the wheel support, wherein the ring gear, the sun gear and the planetary gear are disposed laterally between the inner and outer wheel bearings.

16. An agricultural tractor comprising:

a front frame;

an engine fixedly mounted to the front frame;

left and right front tracked suspensions in accordance with claim 9 fixedly mounted to the front frame;

a front differential fixedly mounted to the front frame to drive left and right front suspensions;

a transmission rotationally coupled to and driven by the engine;

a rear frame pivotally coupled to the front frame;

left and right rear tracked suspensions in accordance with claim 9 fixedly mounted to the rear frame; and

a rear differential fixedly mounted to the rear frame to drive the left and right rear tracked suspensions.

17. The agricultural tractor of claim 16 further comprising:

at least one front left suspension beam fixedly mounted to the front frame of the tractor and extending laterally and leftwardly away from the tractor and adjustably and fixedly mounted to the left front suspension to permit laterally inward and outward adjustability with respect to the front frame;

at least one front right suspension beam fixedly mounted with respect to the front frame of the tractor and extending laterally and rightwardly away from the tractor and adjustably and fixedly mounted to the right front suspension to permit laterally inward and outward adjustability with respect to the front frame;

at least one rear left suspension beam fixed with respect to the rear frame of the tractor and extending laterally and leftwardly away from the tractor and adjustably and fixedly mounted to the left rear suspension to permit laterally inward and outward adjustability with respect to the rear frame;

at least one rear right suspension beam fixed with respect to the rear frame of the tractor and extending laterally and rightwardly away from the tractor and adjustably and fixedly mounted to the right rear suspension to permit laterally inward and outward adjustability with respect to the rear frame.

* * * * *