



US00D782959S

(12) **United States Design Patent**
Sareen

(10) **Patent No.:** **US D782,959 S**

(45) **Date of Patent:** **** Apr. 4, 2017**

(54) **TIRE TREAD**

(71) Applicant: **Omni United (S) Pte Ltd.**, Singapore
(SG)

(72) Inventor: **Gajendra Singh Sareen**, Singapore
(SG)

(73) Assignee: **Omni United (S) Pte Ltd.**, Singapore
(SG)

(**) Term: **15 Years**

(21) Appl. No.: **29/556,200**

(22) Filed: **Feb. 29, 2016**

(51) **LOC (10) Cl.** **12-15**

(52) **U.S. Cl.**

USPC **D12/521**

(58) **Field of Classification Search**

USPC 152/5, 151, 152.1, 167, 208,
152/209.1-209.28, 246, 450, 526, 527,
152/532, 535, 538, 541; D12/145,
D12/500-605, 900-901

CPC B60C 11/00; B60C 2011/0337; B60C
2011/0339; B60C 2011/0386; B60C 3/00;
B60C 3/08; B60C 1/00; B60C 2200/00;
B60C 2200/02; B60C 2200/04; B60C
2200/06; B60C 2200/065; B60C 2200/08;
B60C 2200/10; B60C 2200/12; B60C
2200/14; B60C 7/00; B60C 7/02; B60C
7/04; B60C 7/06; B60C 7/08; B60C 5/00;
B60C 13/00

See application file for complete search history.

(56) **References Cited**

U.S. PATENT DOCUMENTS

D402,240 S 12/1998 Hubbell, Jr.
D455,395 S 4/2002 Blankenship et al.

D483,007 S * 12/2003 Brayer D12/588
D492,247 S * 6/2004 Schmalix D12/588
D525,186 S * 7/2006 Martin D12/521
D531,113 S 10/2006 Dixon et al.
D550,610 S 9/2007 Guspodin et al.
D581,346 S * 11/2008 Shondel D12/521
D593,937 S 6/2009 Maxwell et al.
D604,692 S 11/2009 Ebiko et al.
D606,925 S * 12/2009 Shavers D12/521
D607,812 S 1/2010 Dixon et al.
D655,239 S 3/2012 Zhao
D659,083 S * 5/2012 Nguyen D12/587
D700,884 S 3/2014 Herbeuval et al.

(Continued)

Primary Examiner — Manpreet Matharu

Assistant Examiner — Keith Wilson

(74) *Attorney, Agent, or Firm* — Perkins Coie LLP

(57) **CLAIM**

The ornamental design for a tire tread, as shown and described.

DESCRIPTION

FIG. 1 is a perspective view of a tire tread, showing my new design;

FIG. 2 is a front view thereof;

FIG. 3 is a side view thereof;

FIG. 4 is an opposite side view thereof;

FIG. 5 is an enlarged perspective view of a section of the tire tread defined by lines 5-5 in FIG. 1;

FIG. 6 is an enlarged front view of a section of the tire tread as defined by lines 6-6 in FIG. 2; and

FIG. 7 is an enlarged side view of a section of the tire tread as defined by lines 7-7 in FIG. 3.

The portions of drawing shown in broken line represent environment and form not part of the claimed design.

The additional dash dot broken line shown in FIGS. 5-7 represent the area from which the sectional view are cut from.

1 Claim, 7 Drawing Sheets

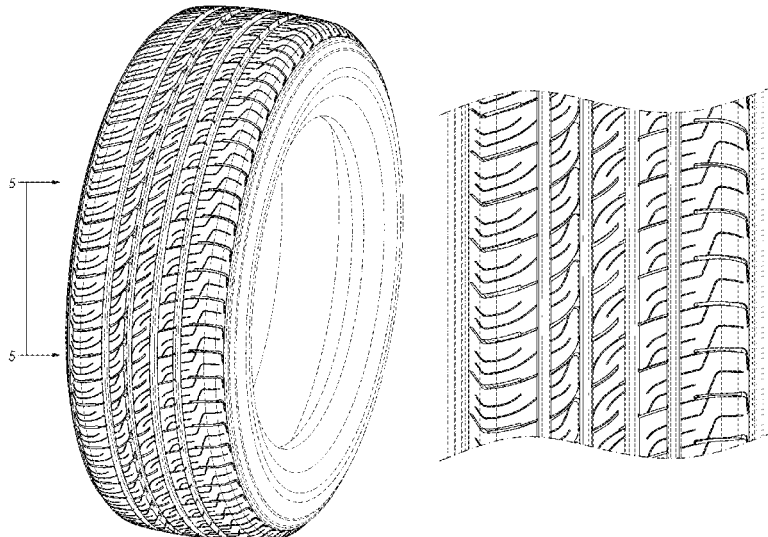

(56)

References Cited

U.S. PATENT DOCUMENTS

D733,636 S	7/2015	Janesh et al.	
D735,113 S	7/2015	Schoepner et al.	
D735,114 S	7/2015	Curtis et al.	
D735,637 S	8/2015	Hughes et al.	
D755,111 S *	5/2016	Yang	D12/521
2003/0116246 A1 *	6/2003	Kuroda	B60C 3/06 152/209.9

* cited by examiner

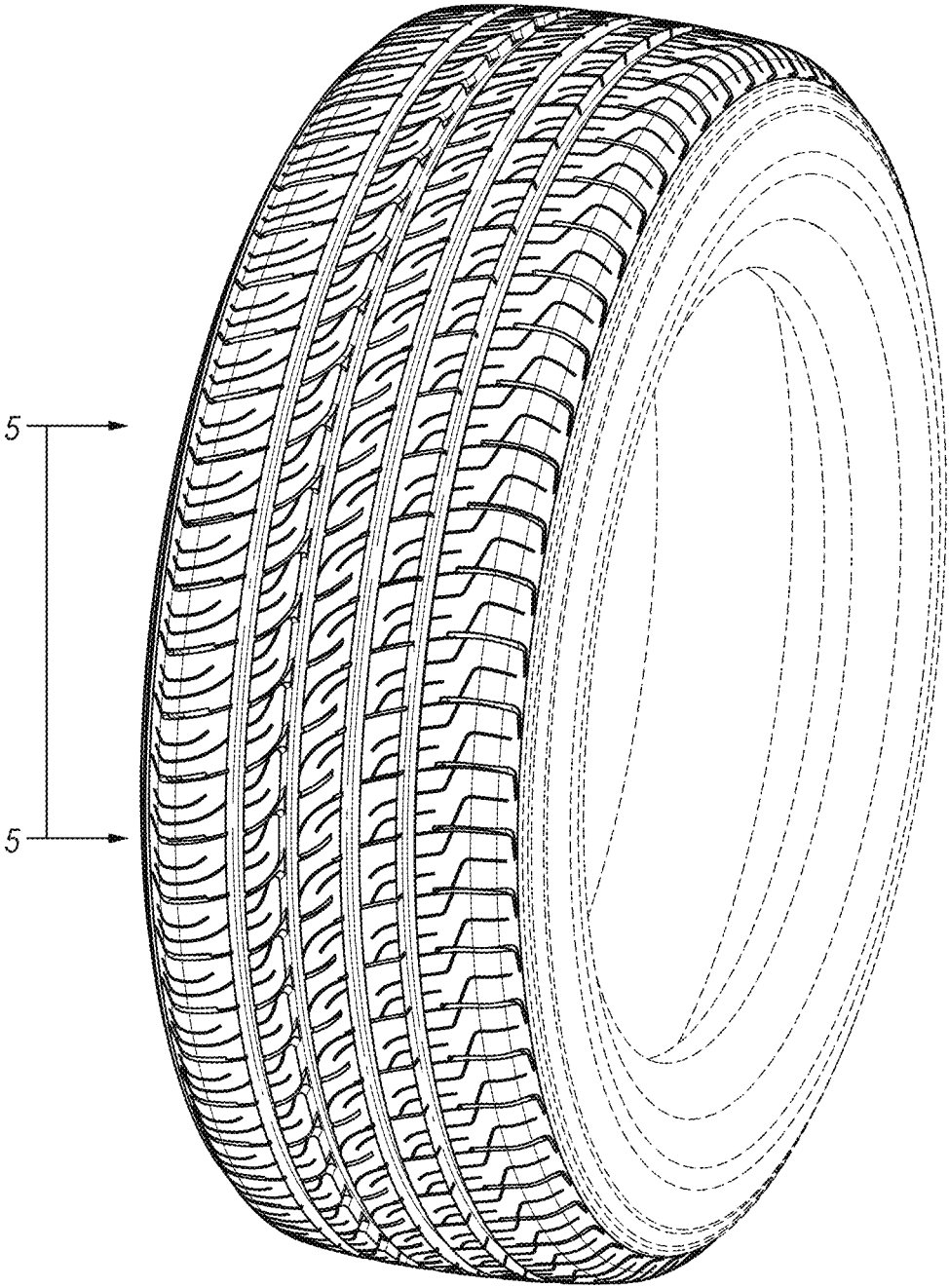

FIG. 1

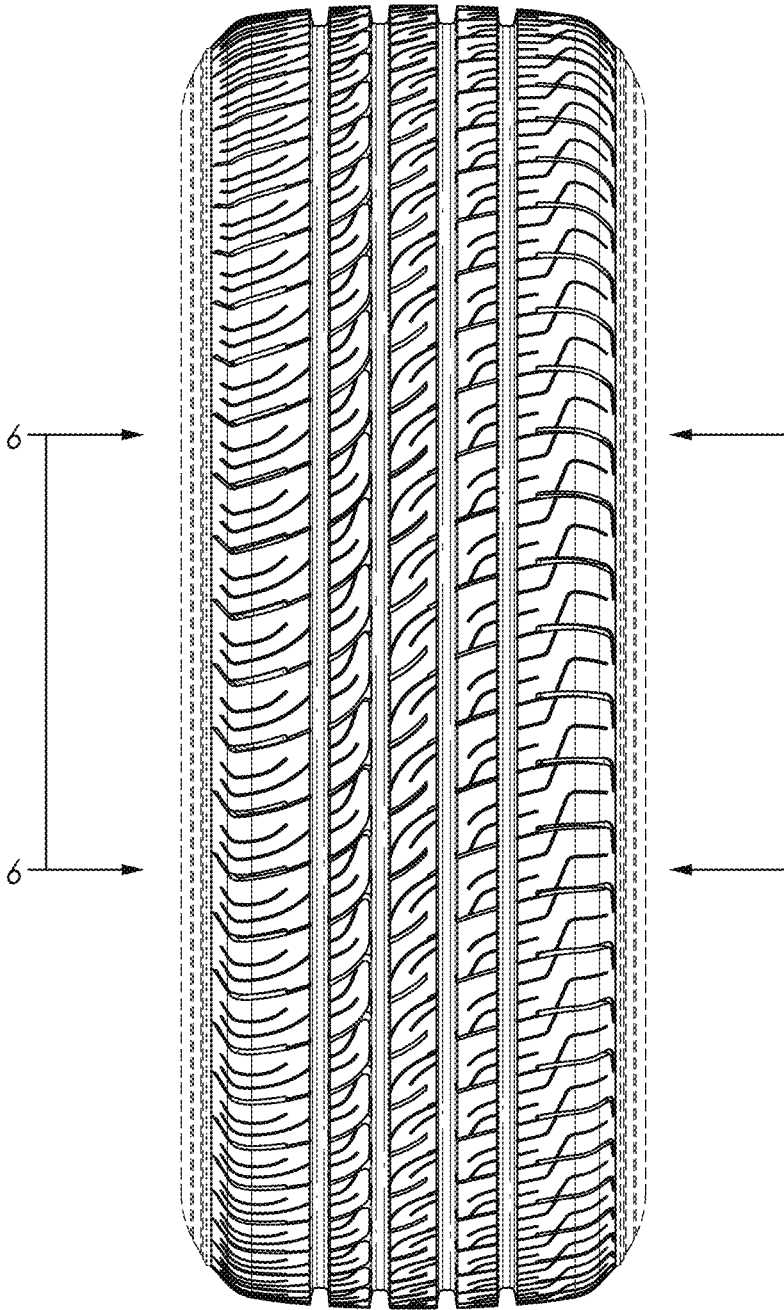

FIG. 2

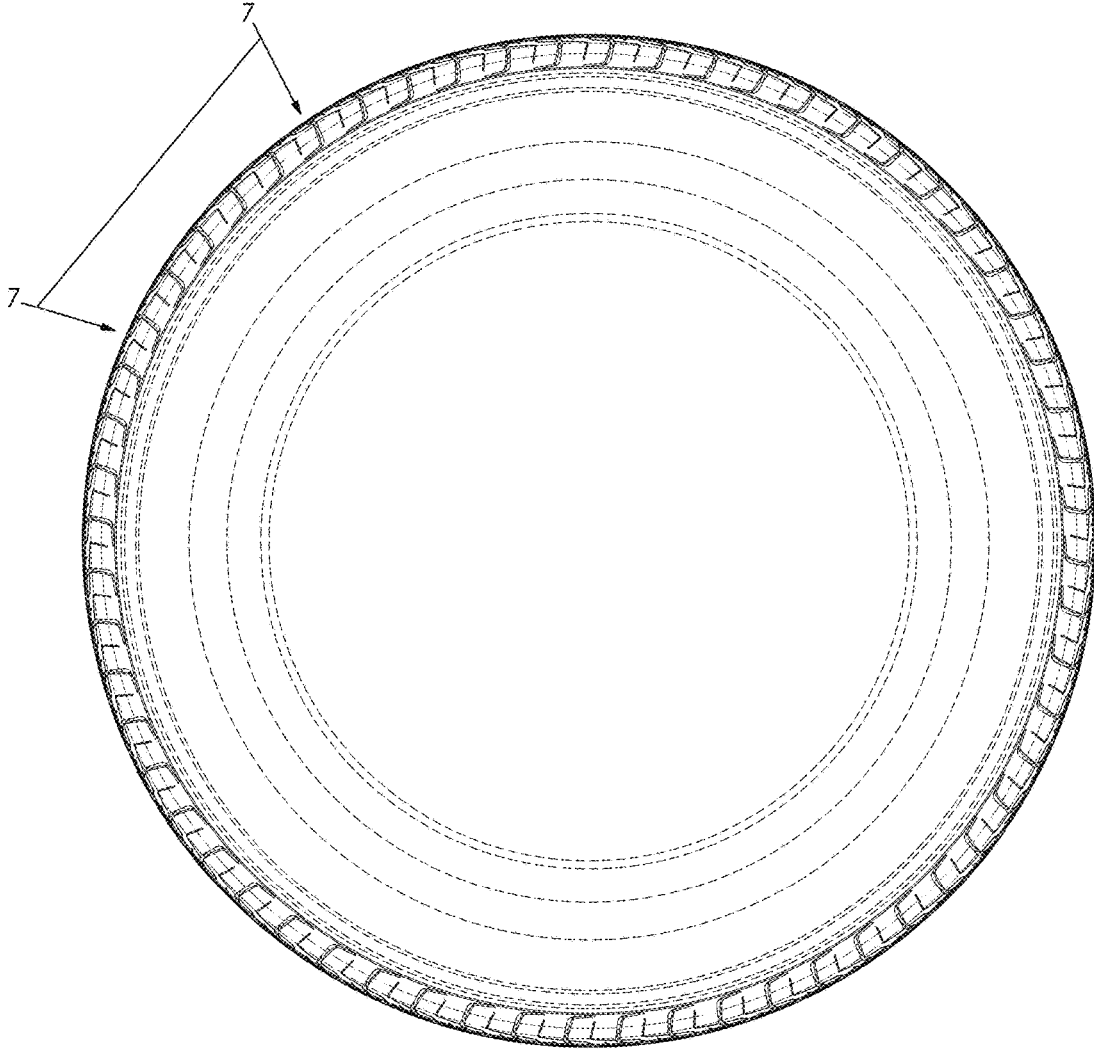

FIG. 3

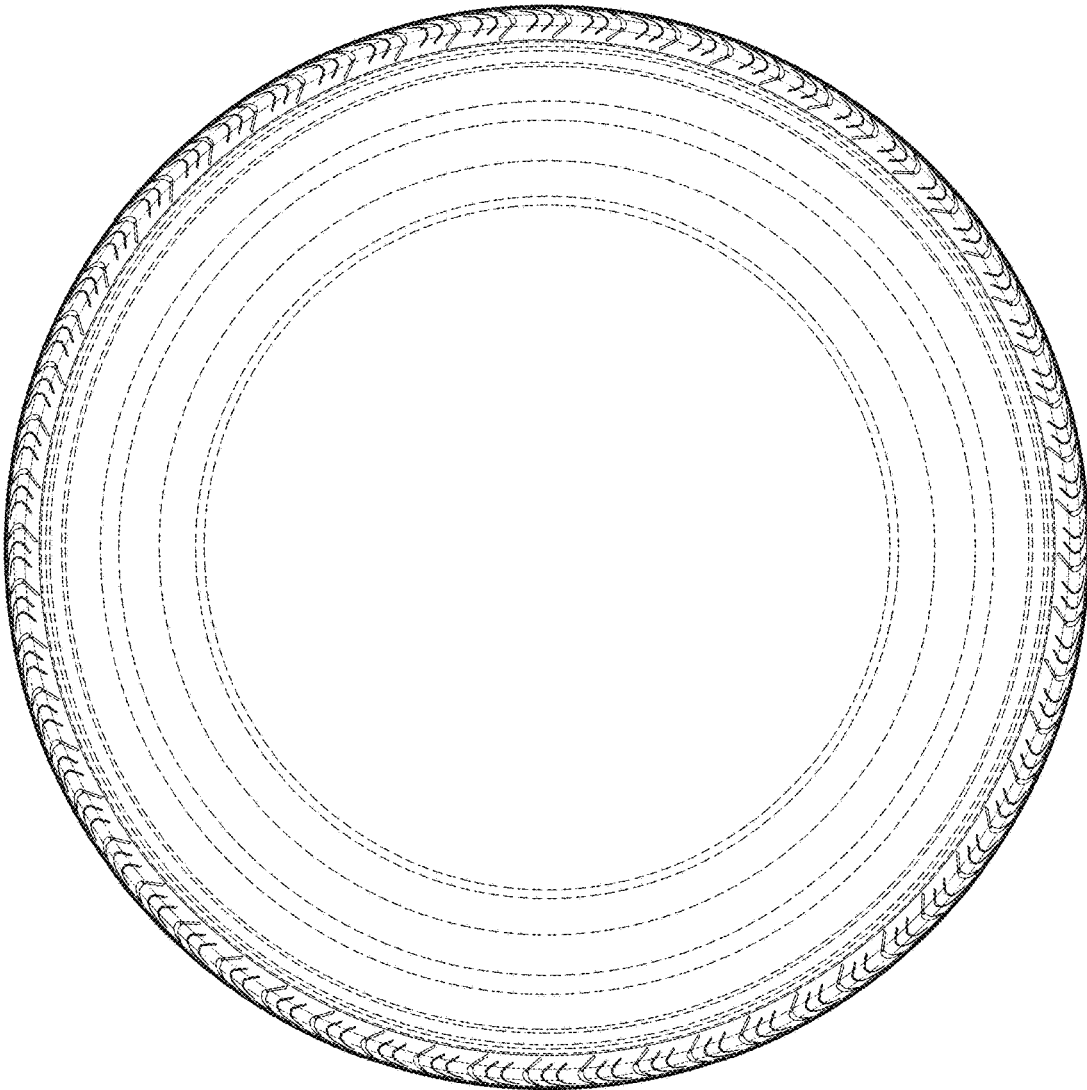

FIG. 4

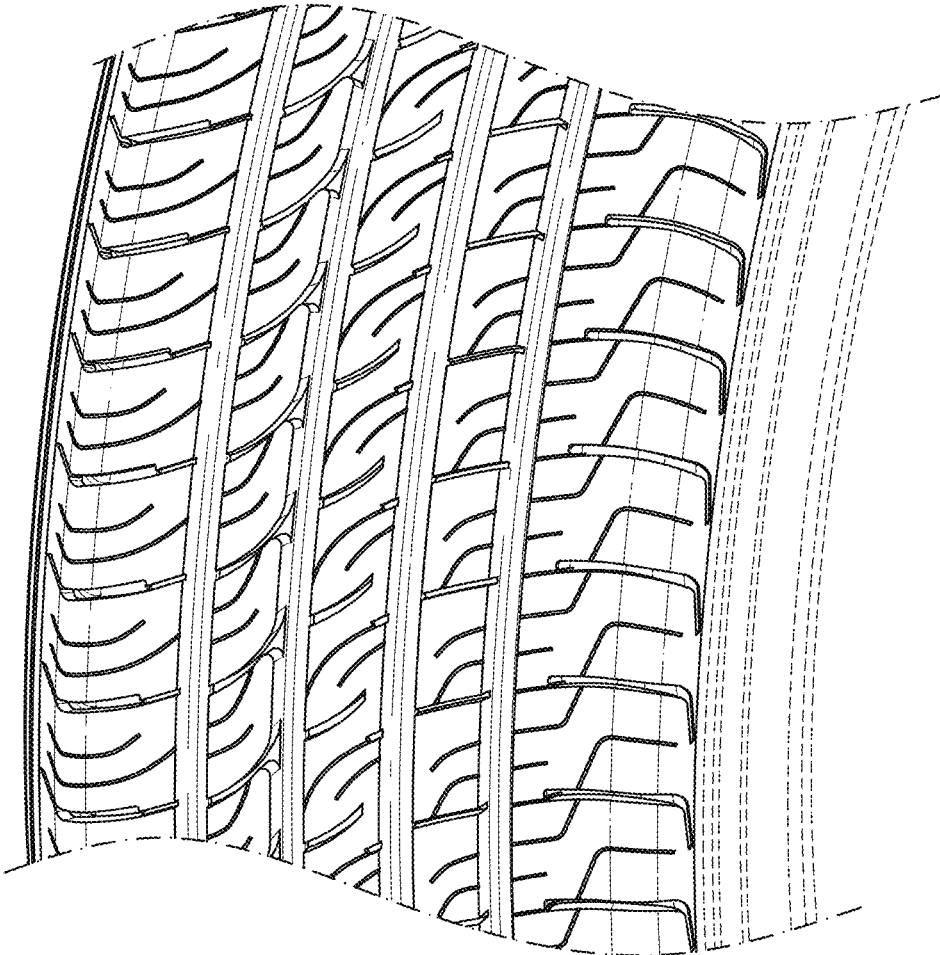

FIG. 5

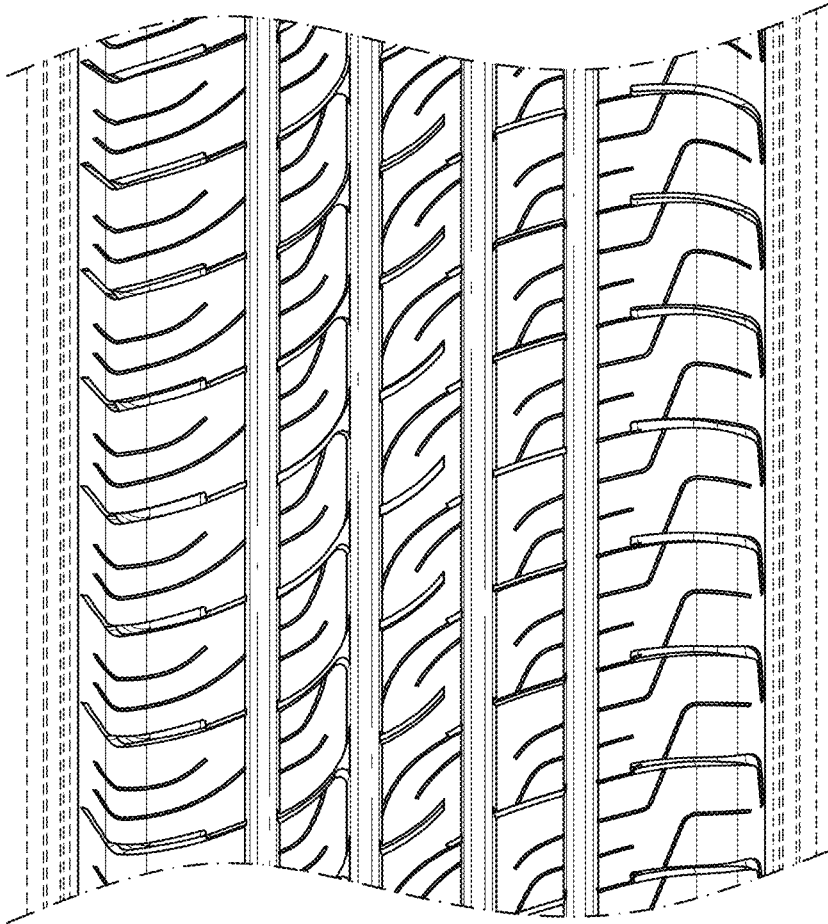

FIG. 6

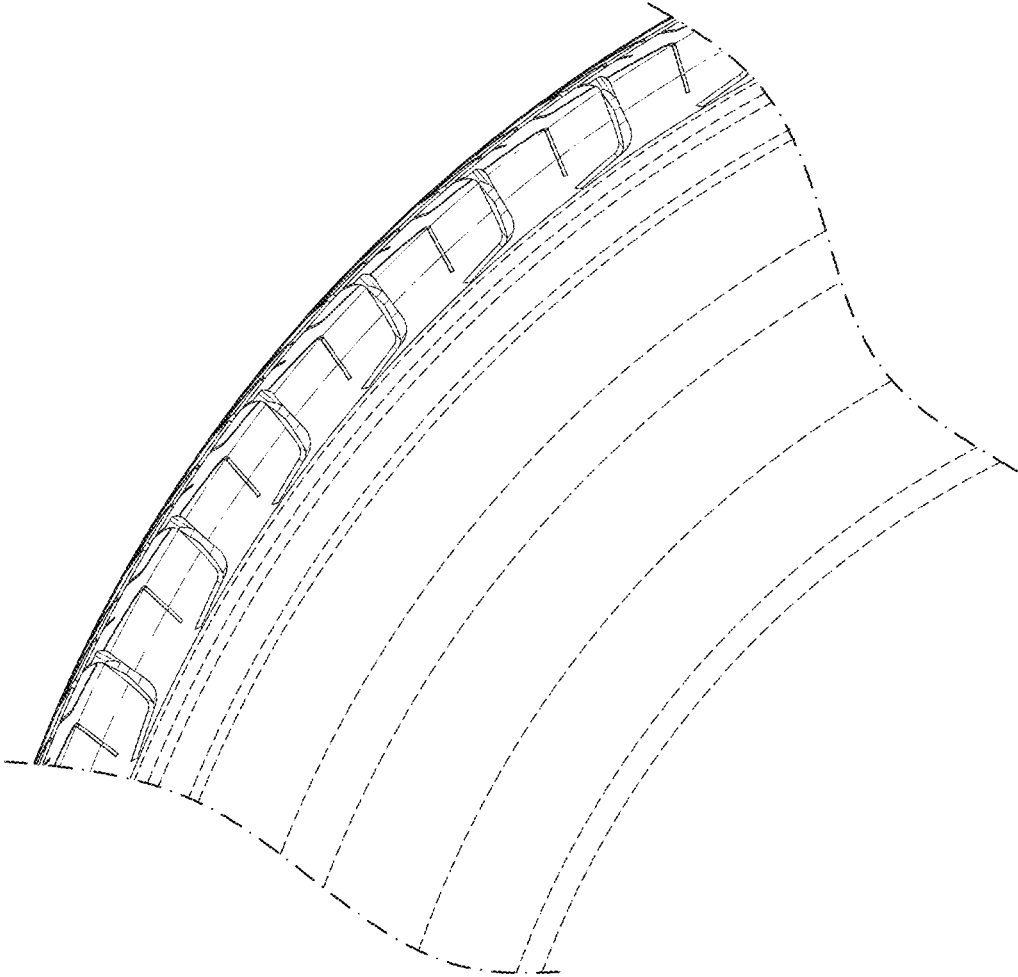

FIG. 7